

Improvement Permit

A building permit cannot be issued with only an Improvement Permit

PROPERTY LOCATION: 851 Old NC 87 (S21113)

ISSUED TO: Emma Taylor SUBDIVISION _____ LOT # _____

NEW REPAIR EXPANSION Site Improvements required prior to Construction Authorization Issuance: _____

Type of Structure: 232 14'x60' SWMH

Proposed Wastewater System Type: Existing

Projected Daily Flow: 246 GPD

Number of bedrooms: 2 Number of Occupants: 4 max

Basement Yes No

Pump Required: Yes No May be required based on final location and elevations of facilities

Type of Water Supply: Community Public Well Distance from well NA feet Permit valid for: Five years

Permit conditions: _____ No expiration

Authorized State Agent: [Signature] Date: 11/15/2018 SEE ATTACHED SITE SKETCH

The issuance of this permit by the Health Department in no way guarantees the issuance of other permits. The permit holder is responsible for checking with appropriate governing bodies in meeting their requirements. This site is subject to revocation if the site plan, plat, or the intended use changes. The Improvement Permit shall not be affected by a change in ownership of the site. This permit is subject to compliance with the provisions of the Laws and Rules for Sewage Treatment and Disposal and to conditions of this permit.

Construction Authorization

(Required for Building Permit)

The construction and installation requirements of Rules .1950, .1952, .1954, .1955, .1956, .1957, .1958, and .1959 are incorporated by references into this permit and shall be met. Systems shall be installed in accordance with the attached system layout.

ISSUED TO: Emma Taylor PROPERTY LOCATION: 851 Old NC 87 (S21113)

SUBDIVISION _____ LOT # _____

Facility Type: 232 14'x60' SWMH New Expansion Repair

Basement? Yes No Basement Fixtures? Yes No

Type of Wastewater System** Existing System (Initial) Wastewater Flow: 240 GPD

(See note below, if applicable)

Ext. Repair (Repair)

Installation Requirements/Conditions

Septic Tank Size 1000 gallons (New) Number of trenches Ext

Pump Tank Size 1000 gallons (New) Exact length of each trench Ext feet Trench Spacing: Ext Feet on Center

Trenches shall be installed on contour at a Maximum Trench Depth of: Ext inches (Maximum soil cover shall not exceed 36" above the trench bottom)

(Trench bottoms shall be level to +/-1/4" in all directions)

Pump Requirements: _____ ft. TDH vs. _____ GPM

Aggregate Depth: Ext inches below pipe

Ext inches above pipe

Conditions: Pump to Existing System (New Tanks) Ext inches total

**WATER LINES (INCLUDING IRRIGATION) MUST BE 10FT. FROM ANY PART OF SEPTIC SYSTEM OR REPAIR AREA.
NO UTILITIES ALLOWED IN INITIAL OR REPAIR DRAIN FIELD AREA.**

**If applicable: I understand the system type specified is different from the type specified on the application. I accept the specifications of this permit.

Owner/Legal Representative Signature: _____ Date: _____

This Construction Authorization is subject to revocation if the site plan, plat, or the intended use changes. The Construction Authorization shall not be transferred when there is a change in ownership of the site. This Construction Authorization is subject to compliance with the provisions of the Laws and Rules for Sewage Treatment and Disposal and to the conditions of this permit. SEE ATTACHED SITE SKETCH

Authorized State Agent: [Signature] Date: 11/15/2018

ANDREW WAIN Construction Authorization Expiration Date: 11/15/2023

HTE# BAES1810-C040

Permit # 30279

Harnett County Department of Public Health Site Sketch

ISSUED TO: Emma Taylor

PROPERTY LOCATOR: 851 Old 87 (SR 1113)

SUBDIVISION

LOT #

Authorized State Agent: ANDREW CURRAN

Date: 11/15/2018

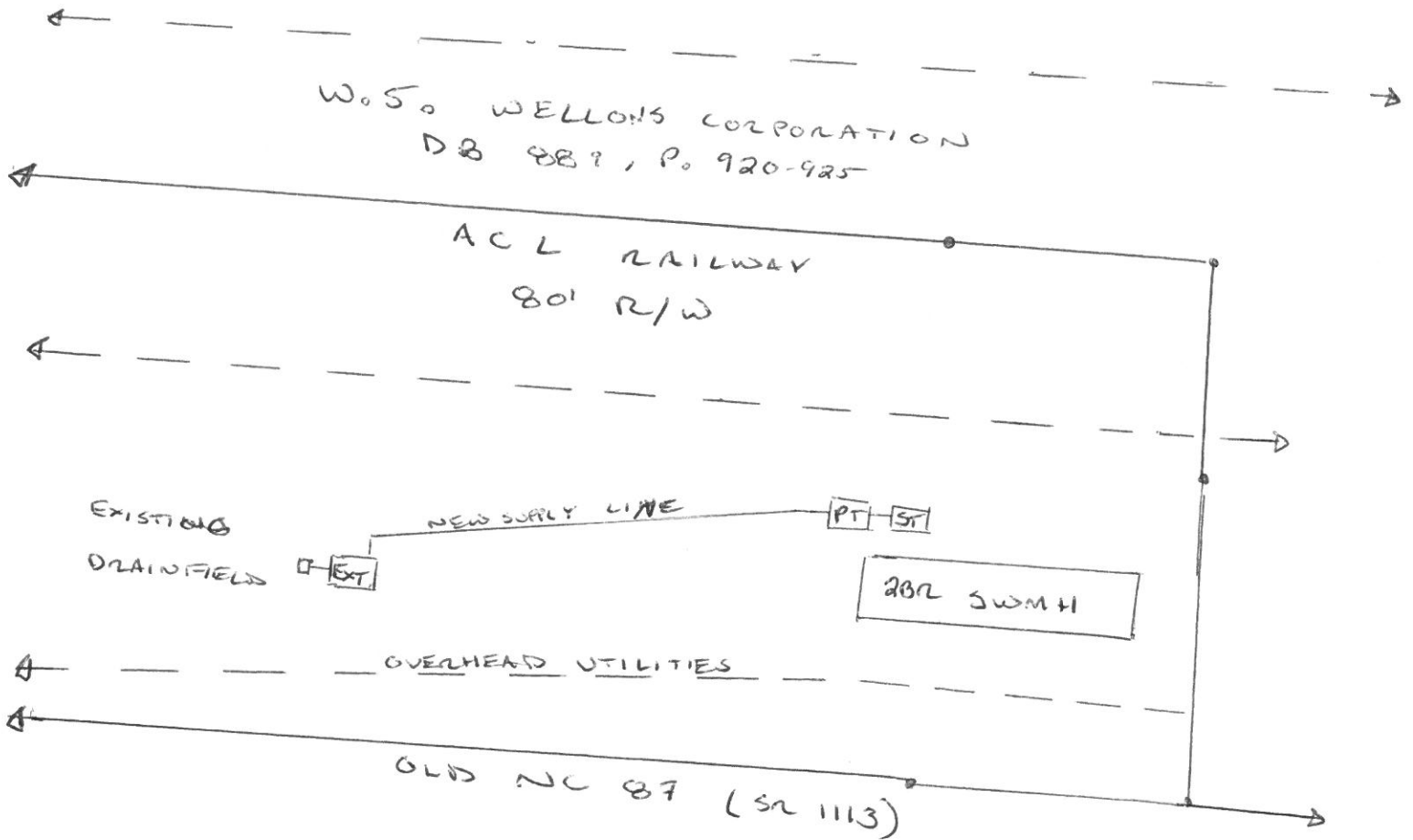

- * TANK & SUPPLY LINE LOCATIONS CAN VARY DEPENDING ON SITE REQUIREMENTS
- * MAY BE PUMPED TO D-BOX OR EXT TANK
- EXT TANK CRUSHED AND BACKFILLED IF ABANDONED