

Improvement Permit

A building permit cannot be issued with only an Improvement Permit

ISSUED TO: Timmy & Tammie Wilson
 NEW REPAIR EXPANSION
 Type of Structure: 4BR MOD 76'x32'
 Proposed Wastewater System Type: 25% reduction sys.
 Projected Daily Flow: 480 GPD
 Number of bedrooms: 4 Number of Occupants: 8 max
 Basement Yes No
 Pump Required: Yes No May be required based on final location and elevations of facilities
 Type of Water Supply: Community Public Well Distance from well NA feet
 Permit conditions: _____

PROPERTY LOCATION: 1344 Red Hill Church Rd. (SR 1703)
 SUBDIVISION _____ LOT # 2

Site Improvements required prior to Construction Authorization Issuance: _____

Permit valid for: Five years
 No expiration

Authorized State Agent: [Signature] Date: 07/19/2019
10/25/2018

SEE ATTACHED SITE SKETCH

The issuance of this permit by the Health Department in no way guarantees the issuance of other permits. The permit holder is responsible for checking with appropriate governing bodies in meeting their requirements. This site is subject to revocation if the site plan, plat, or the intended use changes. The Improvement Permit shall not be affected by a change in ownership of the site. This permit is subject to compliance with the provisions of the Laws and Rules for Sewage Treatment and Disposal and to conditions of this permit.

Construction Authorization

(Required for Building Permit)

The construction and installation requirements of Rules .1950, .1952, .1954, .1955, .1956, .1957, .1958, and .1959 are incorporated by references into this permit and shall be met. Systems shall be installed in accordance with the attached system layout.

ISSUED TO: Timmy & Tammie Wilson

PROPERTY LOCATION: 1344 Red Hill Church Rd. (SR 1703)
 SUBDIVISION _____ LOT # 2

Facility Type: 4BR MOD 76'x32' New Expansion Repair
 Basement? Yes No Basement Fixtures? Yes No

Type of Wastewater System** 25% reduction system (Initial) Wastewater Flow: 480 GPD
 (See note below, if applicable)

25% reduction sys. (Repair)

Installation Requirements/Conditions

Septic Tank Size 1000 gallons
 Pump Tank Size _____ gallons
 Number of trenches 4
 Exact length of each trench 75 feet
 Trench Spacing: 9 Feet on Center
 Trenches shall be installed on contour at a
 Maximum Trench Depth of: 22-26 inches
 (Trench bottoms shall be level to +/-1/4" in all directions)
 Soil Cover: 10-14 inches
 (Maximum soil cover shall not exceed 36" above the trench bottom)

Pump Requirements: _____ ft. TDH vs. _____ GPM
 Aggregate Depth: NA inches below pipe
NA inches above pipe
NA inches total
 Conditions: Use shallow (22in) to deep (26in) install

WATER LINES (INCLUDING IRRIGATION) MUST BE 10FT. FROM ANY PART OF SEPTIC SYSTEM OR REPAIR AREA. NO UTILITIES ALLOWED IN INITIAL OR REPAIR DRAIN FIELD AREA.

**If applicable: I understand the system type specified is different from the type specified on the application. I accept the specifications of this permit.

Owner/Legal Representative Signature: _____ Date: _____

This Construction Authorization is subject to revocation if the site plan, plat, or the intended use changes. The Construction Authorization shall not be transferred when there is a change in ownership of the site. This Construction Authorization is subject to compliance with the provisions of the Laws and Rules for Sewage Treatment and Disposal and to the conditions of this permit. SEE ATTACHED SITE SKETCH

Authorized State Agent: [Signature] Date: 10/26/2018 07/19/2019
ANDREW WILSON Construction Authorization Expiration Date: 10/26/2023 07/19/2024

HTE# BLES1810-00042

Permit # 30258

Harnett County Department of Public Health Site Sketch

ISSUED TO: Timmy & Tammie Wilson PROPERTY LOCATOR: 1344 Red Hill Church Rd. (SR 1703)
SUBDIVISION _____ LOT # 2

Authorized State Agent: ~~XXXXXXXXXXXX~~ Date: 10/25/2018
ANDREW CURRAN 07/11/2019

REVISION: POLY, DECK, &
FRONT SETBACK REUSED

* Use shallow (24") to deep (24") install

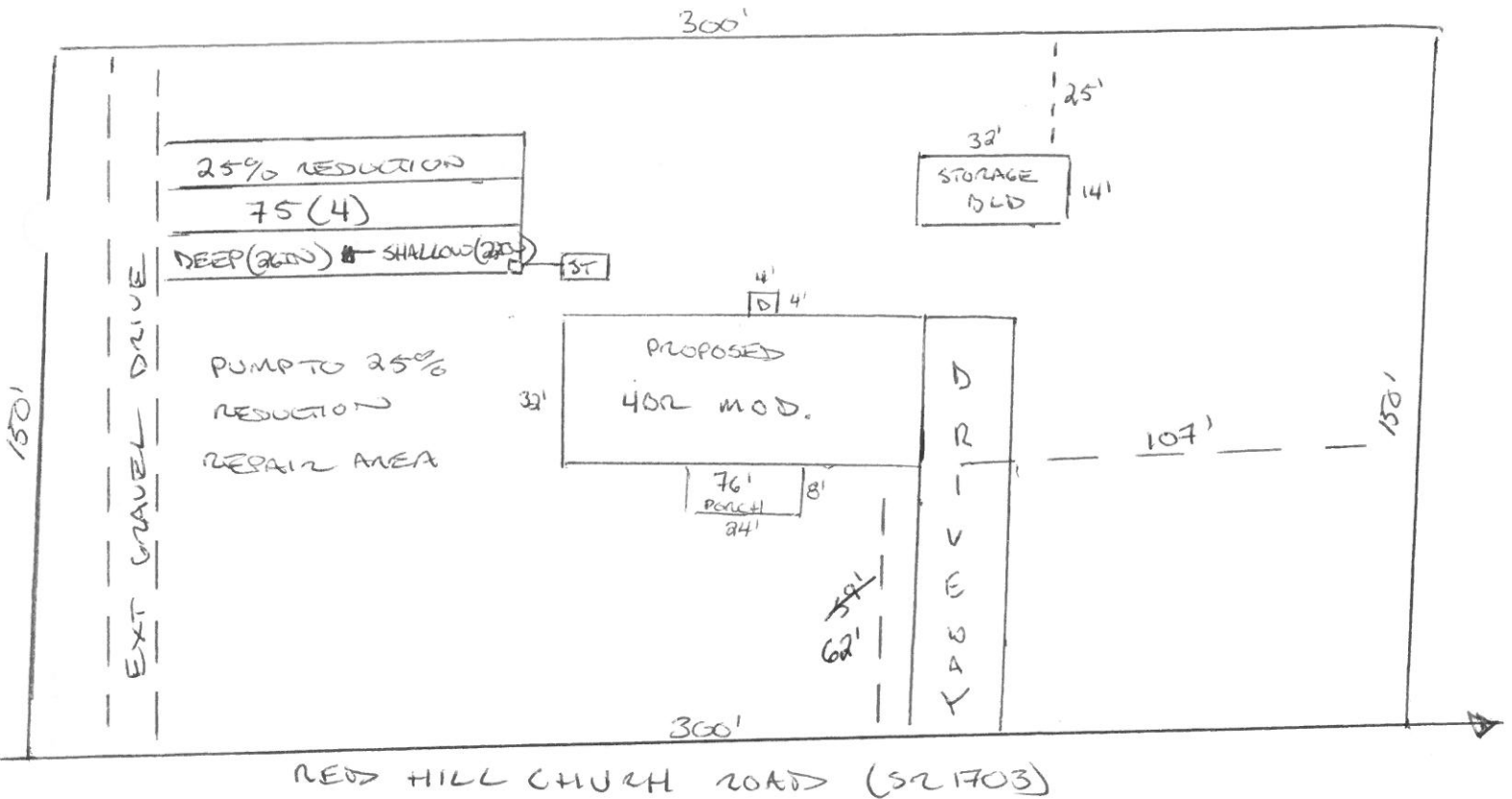

NOTE: THIS DRAWING IS FOR ILLUSTRATIVE PURPOSE ONLY
SYSTEM INSTALLATION MUST MEET ALL PERTINENT LAWS,
RULES, AND REGULATION