

FRONT ELEVATION

SCALE: 1/4" = 1'-0"

POLE SHED
 30'x36'
 30'x48'
 30'x60'

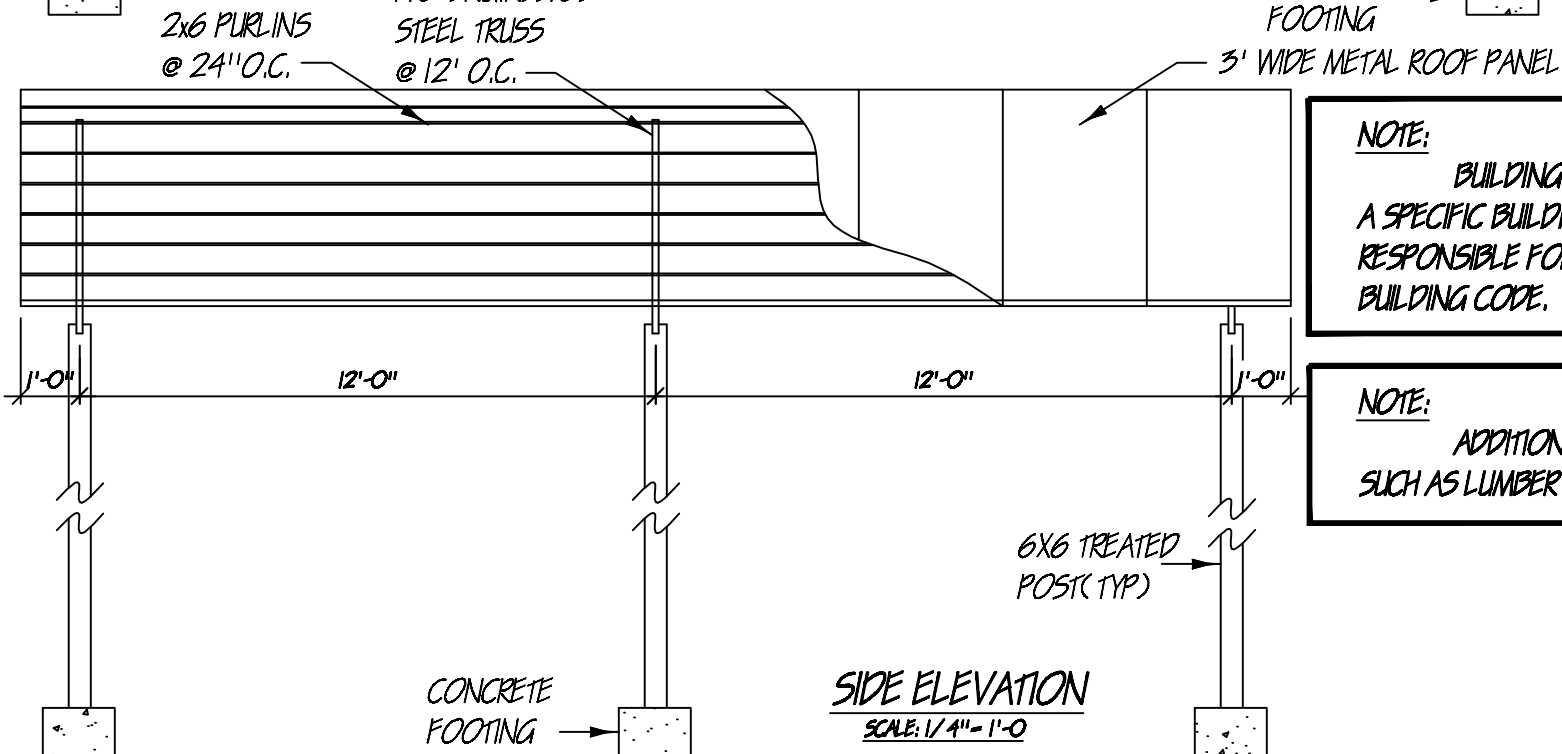

SIDE ELEVATION

SCALE: 1/4" = 1'-0"

NOTE:
 BUILDING IS NOT DESIGNED TO MEET A SPECIFIC BUILDING CODE. CUSTOMER IS RESPONSIBLE FOR MEETING THEIR LOCAL BUILDING CODE.

NOTE:
 ADDITIONAL MATERIAL MAY BE NEEDED, SUCH AS LUMBER FOR TEMPORARY BRACING.