



Application # BRES1809-0004

Harnett County Central Permitting
PO Box 65 Lillington, NC 27546
910-893-7525 Fax 910-893-2793 www.harnett.org/permits

* Each section below to be filled out by whomever performing work. Must be owner or licensed contractor. Address, company name & phone must match information on license.

Application for Residential Building and Trades Permit

Owner's Name: Deurene Yarbrough Date: 9-5-18
Site Address: 991 Big Branch Rd. Sanford, NC 27332 Phone: 919-499-6647
Subdivision: _____ Lot: _____
Description of Proposed Work: Fire Restoration 34,305.91 - Total Job Cost

General Contractor Information

Best Built Construction + Design Inc 910-308-4538
Building Contractor's Company Name Telephone
5671 Elliott Bridge Rd. Lenoir, NC 28356 lyonbestbuilt@aol.com
Address Email Address
57494
License #

Electrical Contractor Information

Description of Work Repair burnt wiring Service Size: _____ Amps T-Pole: Yes No
D2 Electric 910-723-3240
Electrical Contractor's Company Name Telephone
100 Hidden Creek Lane Lillington, NC 27546
Address Email Address
24311 L
License #

Mechanical/HVAC Contractor Information

Description of Work Replace ductwork
Joyner & Dickens Heating & Air Conditioning Co 919-776-6841
Mechanical Contractor's Company Name Telephone
2218 Lee Ave Sanford, NC 27330
Address Email Address
9369
License #

Plumbing Contractor Information

Description of Work _____ # Baths _____
Plumbing Contractor's Company Name Telephone _____
Address Email Address _____
License # _____

Insulation Contractor Information

Tri-City Insulation Fayetteville NC 910-486-8855
Insulation Contractor's Company Name & Address Telephone

*NOTE: General Contractor / owner must fill out and sign the second page of this application.



I hereby certify that I have the authority to make necessary application, that the application is correct and that the construction will conform to the regulations in the Building, Electrical, Plumbing and Mechanical codes, and the Harnett County Zoning Ordinance. I state the information on the above contractors is correct as known to me and that **by signing below I have obtained all subcontractors permission to obtain these permits** and if **any** changes occur including listed contractors, site plan, number of bedrooms, building and trade plans, Environmental Health permit changes or proposed use changes, I certify it is my responsibility to notify the Harnett County Central Permitting Department of any and all changes.

EXPIRED PERMIT FEES - 6 Months to 2 years permit re-issue fee is \$150.00. After 2 years re-issue fee is as per current fee schedule.

Matthew Ly
Signature of Owner/Contractor/Officer(s) of Corporation

9/5/18
Date

Affidavit for Worker's Compensation N.C.G.S. 87-14

The undersigned applicant being the:

- General Contractor Owner Officer/Agent of the Contractor or Owner

Do hereby confirm under penalties of perjury that the person(s), firm(s) or corporation(s) performing the work set forth in the permit:

- Has three (3) or more employees and has obtained workers' compensation insurance to cover them.
- Has one (1) or more subcontractors(s) and has obtained workers' compensation insurance to cover them.
- Has one (1) or more subcontractors(s) who has their own policy of workers' compensation insurance covering themselves.
- Has no more than two (2) employees and no subcontractors.

While working on the project for which this permit is sought it is understood that the Central Permitting Department issuing the permit may require certificates of coverage of worker's compensation insurance prior to issuance of the permit and at any time during the permitted work from any person, firm or corporation carrying out the work.

Sign w/Title: Matthew Ly, President

Date: 9/5/18

Best Built

Best Built Construction & Design Inc.

Client: Duerene Yarbrough/Repair-2
Property: 991 Big Branch Rd
Sanford, NC 27332

Operator: LYONBEST

Type of Estimate: Fire
Date Entered: 8/31/2018 Date Assigned:

Price List: NCFA8X_AUG18
Labor Efficiency: Restoration/Service/Remodel
Estimate: 2018-08-31-1507-1

Best Built

Best Built Construction & Design Inc.

2018-08-31-1507-1

Main Level

Main Level

DESCRIPTION	QTY	RESET	REMOVE	REPLACE	TAX	O&P	TOTAL
1. R&R Blown-in insulation - 14" depth - R38	959.67 SF		1.07	1.08	51.05	422.88	2,537.22
2. Vapor barrier - visqueen - 6mil	959.67 SF		0.00	0.24	3.36	46.74	280.42
3. Remove Ductwork system - hot or cold air - 901 to 1199 SF home	1.00 EA		416.67	0.00	0.00	83.34	500.01
4. Ductwork system - hot or cold air - 901 to 1199 SF home	1.00 EA		0.00	4,080.00	87.90	833.58	5,001.48
5. Furnace - heavy clean, replace filters and service - w/ AC	1.00 EA		0.00	600.00	1.03	120.20	721.23
Total: Main Level					143.34	1,506.74	9,040.36

Bedroom 2

Height: 8'

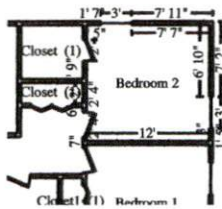

369.33 SF Walls	133.00 SF Ceiling
502.33 SF Walls & Ceiling	133.00 SF Floor
14.78 SY Flooring	46.17 LF Floor Perimeter
46.17 LF Ceil. Perimeter	

Subroom: Closet (1)

Height: 8'

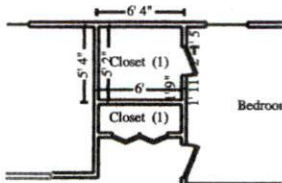

178.67 SF Walls	31.00 SF Ceiling
209.67 SF Walls & Ceiling	31.00 SF Floor
3.44 SY Flooring	22.33 LF Floor Perimeter
22.33 LF Ceil. Perimeter	

DESCRIPTION	QTY	RESET	REMOVE	REPLACE	TAX	O&P	TOTAL
6. Seal stud wall for odor control	548.00 SF		0.00	0.57	6.52	63.78	382.66
7. Seal floor or ceiling joist system	328.00 SF		0.00	0.80	5.05	53.50	320.95
8. Seal & paint door or window opening (per side)	2.00 EA		0.00	19.66	0.57	7.98	47.87
9. R&R 1/2" drywall - hung, taped, floated, ready for paint	164.00 SF		0.42	1.56	5.51	66.04	396.27
10. Wall protection - plastic and tape - 10 mil	548.00 SF		0.00	0.21	3.84	23.78	142.70
11. Acoustic ceiling (popcorn) texture	164.00 SF		0.00	0.65	0.80	21.48	128.88
12. R&R Ceiling fan & light	1.00 EA		18.89	279.88	8.93	61.54	369.24
13. R&R Batt insulation - 4" - R13 - unfaced batt	274.00 SF		0.24	0.58	7.10	46.36	278.14

Best Built

Best Built Construction & Design Inc.

CONTINUED - Bedroom 2

DESCRIPTION	QTY	RESET	REMOVE	REPLACE	TAX	O&P	TOTAL
14. R&R Polyethylene vapor barrier	274.00 SF		0.08	0.21	1.34	16.14	96.94
15. R&R Paneling	548.00 SF		0.31	2.07	25.32	265.92	1,595.48
16. R&R Wood window - double hung, 9-12 sf	2.00 EA		33.87	493.74	58.73	222.78	1,336.73
17. R&R Wrap wood window frame & trim with aluminum sheet	2.00 EA		33.05	152.88	5.58	75.50	452.94
18. Stain & finish wood window (per side)	2.00 EA		0.00	47.93	1.30	19.44	116.60
19. Stain & finish door/window trim & jamb (per side)	6.00 EA		0.00	25.51	2.21	31.06	186.33
20. R&R Door opening (jamb & casing) - up to 32"wide - stain grade	2.00 EA		6.30	131.68	14.06	58.02	348.04
21. R&R Window trim set (casing & stop) - stain grade	32.00 LF		0.51	4.28	4.59	31.58	189.45
22. R&R Window sill - stain grade	8.00 LF		0.70	2.74	0.62	5.62	33.76
23. Stain & finish wood window sill	6.50 LF		0.00	1.80	0.08	2.36	14.14
24. R&R Casing - 2 1/4" stain grade	112.00 LF		0.51	2.40	12.15	67.62	405.69
Special order casing in house. It is profile #387 and is not available with door purchases. It has to be purchased separately and installed separate from door unit.							
25. R&R Crown molding - 2 1/4" stain grade	68.50 LF		0.67	3.85	8.68	63.66	381.97
26. Stain & finish crown molding	68.50 LF		0.00	1.03	0.82	14.28	85.66
27. R&R Corner trim - stain grade	64.00 LF		0.17	1.77	4.52	25.74	154.42
28. Stain & finish corner trim	64.00 LF		0.00	0.96	0.76	12.44	74.64
29. Stain & finish door slab only (per side)	2.00 EA		0.00	36.39	1.04	14.76	88.58
30. R&R Door knob - interior	2.00 EA		12.50	39.27	3.00	21.30	127.84
31. R&R 110 volt copper wiring run and box - rough in only	2.00 EA		5.37	40.74	1.11	18.66	111.99
32. Smoke detector	1.00 EA		0.00	47.38	1.43	9.76	58.57
33. R&R Outlet	6.00 EA		5.04	11.67	0.60	20.16	121.02
34. R&R Switch	2.00 EA		5.04	11.92	0.24	6.82	40.98
35. R&R Outlet or switch cover	6.00 EA		0.63	2.31	0.25	3.60	21.49
36. R&R Phone / low voltage copper wiring	25.00 LF		0.17	0.88	0.18	5.30	31.73
37. R&R Phone, TV, or speaker outlet	1.00 EA		4.70	15.42	0.36	4.10	24.58
38. Vapor barrier - 15# felt	164.00 SF		0.00	0.21	0.46	6.98	41.88
39. R&R Underlayment - 3/4" particle board	164.00 SF		0.90	1.49	9.18	80.24	481.38
40. Additional charge for screwing down underlayment	164.00 SF		0.00	0.42	0.00	13.78	82.66
41. R&R Carpet pad	164.00 SF		0.12	0.52	5.17	22.04	132.17

Best Built

Best Built Construction & Design Inc.

CONTINUED - Bedroom 2

DESCRIPTION	QTY	RESET	REMOVE	REPLACE	TAX	O&P	TOTAL
42. Remove Carpet	164.00 SF		0.28	0.00	0.00	9.18	55.10
43. Carpet	244.83 SF		0.00	3.08	43.53	159.52	957.13
44. R&R Batt insulation - 6" - R19 - paper faced	164.00 SF		0.29	0.81	6.31	37.34	224.05
45. R&R Heat/AC register - Floor register	1.00 EA		1.40	13.55	0.63	3.12	18.70
46. R&R Window blind - PVC - 1" - 7. 1 to 14 SF	2.00 EA		10.08	53.47	2.78	25.98	155.86
47. R&R Shelving - 12" - in place	14.83 LF		0.38	7.42	2.79	23.68	142.15
48. Stain & finish wood shelving, 12"- 24" width	14.83 LF		0.00	3.62	0.82	10.90	65.40
49. R&R Closet rod	11.66 LF		0.51	3.92	1.28	10.60	63.54
Totals: Bedroom 2					260.24	1,764.44	10,586.30



Bedroom 1

Height: 8'

370.67 SF Walls	134.00 SF Ceiling
504.67 SF Walls & Ceiling	134.00 SF Floor
14.89 SY Flooring	46.33 LF Floor Perimeter
46.33 LF Ceil. Perimeter	

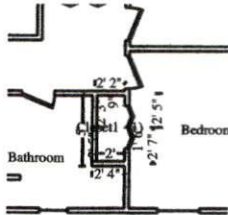

Subroom: Closet1 (1)

Height: 8'

106.67 SF Walls	9.33 SF Ceiling
116.00 SF Walls & Ceiling	9.33 SF Floor
1.04 SY Flooring	13.33 LF Floor Perimeter
13.33 LF Ceil. Perimeter	

DESCRIPTION	QTY	RESET	REMOVE	REPLACE	TAX	O&P	TOTAL
50. Wall protection - plastic and tape - 10 mil	477.33 SF		0.00	0.21	3.34	20.70	124.28
51. Seal the ceiling w/latex based stain blocker - one coat	143.33 SF		0.00	0.39	0.60	11.30	67.80
52. Acoustic ceiling (popcorn) texture	143.33 SF		0.00	0.65	0.70	18.78	112.64
53. R&R Ceiling fan & light	1.00 EA		18.89	279.88	8.93	61.54	369.24
54. Detach & Reset Bifold door set - Birch veneer - Double	1.00 EA	32.48	0.00	0.00	0.00	6.50	38.98
55. Stain & finish bifold door set - slab only - (per side)	2.00 EA		0.00	51.62	2.07	21.06	126.37

Best Built

Best Built Construction & Design Inc.

CONTINUED - Bedroom 1

DESCRIPTION	QTY	RESET	REMOVE	REPLACE	TAX	O&P	TOTAL
56. Stain & finish door slab only (per side)	2.00 EA		0.00	36.39	1.04	14.76	88.58
57. Detach & Reset Door knob - interior	1.00 EA	18.25	0.00	0.00	0.00	3.66	21.91
58. 110 volt copper wiring run and box - rough in only	1.00 EA		0.00	40.74	0.55	8.26	49.55
59. Smoke detector	1.00 EA		0.00	47.38	1.43	9.76	58.57
60. Install Outlet or switch cover	6.00 EA		0.00	1.71	0.00	2.06	12.32
61. Carpet pad	143.33 SF		0.00	0.52	4.52	15.80	94.85
62. Carpet	222.08 SF		0.00	3.08	39.49	144.70	868.20
63. Detach & Reset Heat/AC register - Floor register	1.00 EA	3.63	0.00	0.00	0.00	0.72	4.35
64. R&R Window blind - PVC - 1" - 7.1 to 14 SF	2.00 EA		10.08	53.47	2.78	25.98	155.86
Totals: Bedroom 1					65.45	365.58	2,193.50

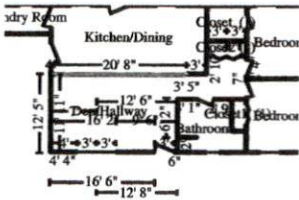

Den/Hallway

Height: 8'

556.00 SF Walls	288.19 SF Ceiling
844.19 SF Walls & Ceiling	288.19 SF Floor
32.02 SY Flooring	69.50 LF Floor Perimeter
90.17 LF Ceil. Perimeter	

Missing Wall - Goes to Floor

20' 8" X 8'

Opens into KITCHEN_DINI

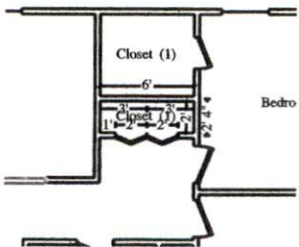

Subroom: Closet (1)

Height: 8'

128.00 SF Walls	12.00 SF Ceiling
140.00 SF Walls & Ceiling	12.00 SF Floor
1.33 SY Flooring	16.00 LF Floor Perimeter
16.00 LF Ceil. Perimeter	

DESCRIPTION	QTY	RESET	REMOVE	REPLACE	TAX	O&P	TOTAL
65. Wall protection - plastic and tape - 10 mil	684.00 SF		0.00	0.21	4.79	29.68	178.11
66. Seal the ceiling w/latex based stain blocker - one coat	300.19 SF		0.00	0.39	1.26	23.68	142.01
67. Acoustic ceiling (popcorn) texture	300.19 SF		0.00	0.65	1.47	39.32	235.91
68. R&R Ceiling fan & light	1.00 EA		18.89	279.88	8.93	61.54	369.24
69. R&R Light fixture	1.00 EA		8.35	60.98	2.31	14.34	85.98

Best Built

Best Built Construction & Design Inc.

CONTINUED - Den/Hallway

DESCRIPTION	QTY	RESET	REMOVE	REPLACE	TAX	O&P	TOTAL
70. R&R Combination CO/Smoke detector	1.00 EA		11.11	90.15	4.19	21.10	126.55
71. R&R Door bell/chime	1.00 EA		5.03	116.22	2.80	24.80	148.85
72. R&R Bifold door track & hardware	1.00 EA		10.71	44.71	1.64	11.40	68.46
73. Detach & Reset Bifold door set - Birch veneer - Double	1.00 EA	32.48	0.00	0.00	0.00	6.50	38.98
74. Stain & finish bifold door set - slab only - (per side)	2.00 EA		0.00	51.62	2.07	21.06	126.37
75. Paint door or window opening - 1 coat (per side)	1.00 EA		0.00	13.27	0.20	2.70	16.17
76. Paint door slab only - 1 coat - exterior (per side)	2.00 EA		0.00	19.67	1.03	8.06	48.43
77. R&R Door lockset - exterior	1.00 EA		12.50	47.49	2.14	12.42	74.55
78. R&R Carpet - metal transition strip	21.00 LF		0.76	2.50	1.60	14.02	84.08
79. Carpet pad	300.19 SF		0.00	0.52	9.46	33.12	198.68
80. Carpet	403.08 SF		0.00	3.08	71.67	262.64	1,575.80
81. Remove Outlet or switch cover	19.00 EA		0.63	0.00	0.00	2.40	14.37
82. R&R Window blind - PVC - 1" - 7.1 to 14 SF	2.00 EA		10.08	53.47	2.78	25.98	155.86
Totals: Den/Hallway					118.34	614.76	3,688.40

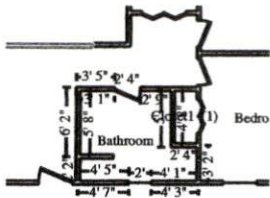

Bathroom

Height: 8'

344.02 SF Walls	71.28 SF Ceiling
415.29 SF Walls & Ceiling	71.28 SF Floor
7.92 SY Flooring	43.00 LF Floor Perimeter
43.00 LF Ceil. Perimeter	

DESCRIPTION	QTY	RESET	REMOVE	REPLACE	TAX	O&P	TOTAL
83. Wall protection - plastic and tape - 10 mil	344.02 SF		0.00	0.21	2.41	14.92	89.57
84. Seal the ceiling w/latex based stain blocker - one coat	71.28 SF		0.00	0.39	0.30	5.62	33.72
85. Acoustic ceiling (popcorn) texture	71.28 SF		0.00	0.65	0.35	9.34	56.02
86. Detach & Reset Bathroom ventilation fan w/light	1.00 EA	42.67	0.00	0.00	0.00	8.54	51.21
87. R&R Fluorescent - two tube - 4' - fixture w/lens	1.00 EA		13.93	94.74	3.96	22.52	135.15
88. Prep wall for wallpaper	344.02 SF		0.00	0.44	0.00	30.28	181.65
89. Wallpaper	344.02 SF		0.00	1.99	24.08	141.74	850.42

Best Built

Best Built Construction & Design Inc.

CONTINUED - Bathroom

DESCRIPTION	QTY	RESET	REMOVE	REPLACE	TAX	O&P	TOTAL
90. Stain & finish door slab only (per side)	4.00 EA		0.00	36.39	2.08	29.54	177.18
91. Detach & Reset Door knob - interior	2.00 EA	18.25	0.00	0.00	0.00	7.30	43.80
92. Remove Outlet	2.00 EA		5.04	0.00	0.00	2.02	12.10
93. Ground fault interrupter (GFI) outlet - tamper resistant	2.00 EA		0.00	31.74	2.85	13.28	79.61
94. Remove Outlet or switch cover	4.00 EA		0.63	0.00	0.00	0.50	3.02
95. Stain & finish base shoe or quarter round	43.00 LF		0.00	0.79	0.51	6.90	41.38
96. R&R Quarter round - 3/4" - stain grade	43.00 LF		0.17	1.50	2.50	14.86	89.17
97. Floor preparation for resilient flooring	71.28 SF		0.00	0.45	0.50	6.52	39.10
98. Vinyl floor covering (sheet goods)	98.33 SF		0.00	2.70	12.94	55.68	334.11
99. Detach & Reset Heat/AC register - Floor register	1.00 EA	3.63	0.00	0.00	0.00	0.72	4.35
100. Toilet - Detach & reset	1.00 EA		0.00	170.98	0.39	34.28	205.65
101. R&R Window blind - PVC - 1" - 7.1 to 14 SF	1.00 EA		10.08	53.47	1.39	13.00	77.94
102. Detach & Reset Mirror - 1/4" plate glass	11.50 SF	4.91	0.00	0.00	0.00	11.30	67.77
103. R&R Bath accessory	2.00 EA		5.00	25.75	2.11	12.72	76.33
104. R&R Shower curtain rod	1.00 EA		6.25	29.90	1.35	7.52	45.02
Totals: Bathroom					57.72	449.10	2,694.27

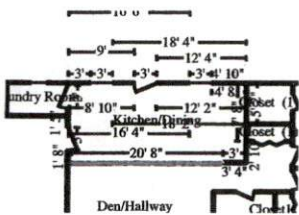

Kitchen/Dining

Height: 8'

384.00 SF Walls	248.00 SF Ceiling
632.00 SF Walls & Ceiling	248.00 SF Floor
27.56 SY Flooring	48.00 LF Floor Perimeter
68.67 LF Ceil. Perimeter	

Missing Wall - Goes to Floor

20' 8" X 8'

Opens into DEN_HALLWAY

DESCRIPTION	QTY	RESET	REMOVE	REPLACE	TAX	O&P	TOTAL
105. Wall protection - plastic and tape - 10 mil	384.00 SF		0.00	0.21	2.69	16.66	99.99
106. Material Only 1/2" drywall - hung, taped, ready for texture	48.00 SF		0.00	0.48	1.61	4.92	29.57
107. Drywall Installer / Finisher - per hour	4.00 HR		0.00	55.53	0.00	44.42	266.54

Annual Report of the Board of Education

Year	Number of Pupils	Number of Teachers	Number of Schools	Value of Property	Amount of Taxes	Amount of Income	Amount of Expenditures
1890	1,200	100	10	\$1,000,000	\$100,000	\$50,000	\$150,000
1891	1,300	110	11	\$1,100,000	\$110,000	\$55,000	\$165,000
1892	1,400	120	12	\$1,200,000	\$120,000	\$60,000	\$180,000
1893	1,500	130	13	\$1,300,000	\$130,000	\$65,000	\$195,000
1894	1,600	140	14	\$1,400,000	\$140,000	\$70,000	\$210,000
1895	1,700	150	15	\$1,500,000	\$150,000	\$75,000	\$225,000
1896	1,800	160	16	\$1,600,000	\$160,000	\$80,000	\$240,000
1897	1,900	170	17	\$1,700,000	\$170,000	\$85,000	\$255,000
1898	2,000	180	18	\$1,800,000	\$180,000	\$90,000	\$270,000
1899	2,100	190	19	\$1,900,000	\$190,000	\$95,000	\$285,000
1900	2,200	200	20	\$2,000,000	\$200,000	\$100,000	\$300,000

Approved:

Year	Number of Pupils	Number of Teachers	Number of Schools	Value of Property	Amount of Taxes	Amount of Income	Amount of Expenditures
1901	2,300	210	21	\$2,100,000	\$210,000	\$105,000	\$315,000
1902	2,400	220	22	\$2,200,000	\$220,000	\$110,000	\$330,000
1903	2,500	230	23	\$2,300,000	\$230,000	\$115,000	\$345,000
1904	2,600	240	24	\$2,400,000	\$240,000	\$120,000	\$360,000
1905	2,700	250	25	\$2,500,000	\$250,000	\$125,000	\$375,000
1906	2,800	260	26	\$2,600,000	\$260,000	\$130,000	\$390,000
1907	2,900	270	27	\$2,700,000	\$270,000	\$135,000	\$405,000
1908	3,000	280	28	\$2,800,000	\$280,000	\$140,000	\$420,000
1909	3,100	290	29	\$2,900,000	\$290,000	\$145,000	\$435,000
1910	3,200	300	30	\$3,000,000	\$300,000	\$150,000	\$450,000

Best Built

Best Built Construction & Design Inc.

CONTINUED - Kitchen/Dining

DESCRIPTION	QTY	RESET	REMOVE	REPLACE	TAX	O&P	TOTAL
108. Seal the ceiling w/latex based stain blocker - one coat	248.00 SF		0.00	0.39	1.04	19.54	117.30
109. Acoustic ceiling (popcorn) texture	248.00 SF		0.00	0.65	1.22	32.48	194.90
110. R&R Fluorescent - four tube - 4' - fixture w/lens	1.00 EA		13.93	110.14	5.04	25.80	154.91
111. Paint door or window opening - 1 coat (per side)	2.00 EA		0.00	13.27	0.40	5.38	32.32
112. Paint door slab only - 1 coat - exterior (per side)	4.00 EA		0.00	19.67	2.07	16.16	96.91
113. Stain & finish base shoe or quarter round	48.00 LF		0.00	0.79	0.57	7.70	46.19
114. R&R Quarter round - 3/4" - stain grade	60.00 LF		0.17	1.50	3.49	20.74	124.43
115. Floor preparation for resilient flooring	248.00 SF		0.00	0.45	1.74	22.66	136.00
116. Vinyl floor covering (sheet goods)	283.67 SF		0.00	2.70	37.33	160.64	963.88
117. Detach & Reset Heat/AC register - Floor register	2.00 EA	3.63	0.00	0.00	0.00	1.46	8.72
118. Remove Outlet	2.00 EA		5.04	0.00	0.00	2.02	12.10
119. Ground fault interrupter (GFI) outlet - tamper resistant	2.00 EA		0.00	31.74	2.85	13.28	79.61
120. Remove Outlet or switch cover	13.00 EA		0.63	0.00	0.00	1.64	9.83
121. R&R Range hood	1.00 EA		12.58	173.80	7.69	38.82	232.89
122. R&R Window blind - PVC - 1" - 7.1 to 14 SF	3.00 EA		10.08	53.47	4.17	38.96	233.78
123. R&R Storm door assembly	1.00 EA		17.65	219.35	10.04	49.42	296.46
Totals: Kitchen/Dining					81.95	522.70	3,136.33

Laundry Room

Height: 8'

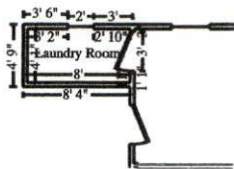

193.74 SF Walls	32.87 SF Ceiling
226.60 SF Walls & Ceiling	32.87 SF Floor
3.65 SY Flooring	24.22 LF Floor Perimeter
24.22 LF Ceil. Perimeter	

DESCRIPTION	QTY	RESET	REMOVE	REPLACE	TAX	O&P	TOTAL
124. R&R Light fixture	1.00 EA		8.35	60.98	2.31	14.34	85.98
125. Wall protection - plastic and tape - 10 mil	193.74 SF		0.00	0.21	1.36	8.42	50.47
126. Seal the ceiling w/latex based stain blocker - one coat	32.87 SF		0.00	0.39	0.14	2.58	15.54

Best Built

Best Built Construction & Design Inc.

CONTINUED - Laundry Room

DESCRIPTION	QTY	RESET	REMOVE	REPLACE	TAX	O&P	TOTAL
127. Acoustic ceiling (popcorn) texture	32.87 SF		0.00	0.65	0.16	4.32	25.85
128. Stain & finish door slab only (per side)	2.00 EA		0.00	36.39	1.04	14.76	88.58
129. Detach & Reset Door knob - interior	1.00 EA	18.25	0.00	0.00	0.00	3.66	21.91
130. Floor preparation for resilient flooring	32.87 SF		0.00	0.45	0.23	3.00	18.02
131. Vinyl floor covering (sheet goods)	75.50 SF		0.00	2.70	9.94	42.76	256.55
132. Detach & Reset Heat/AC register - Floor register	1.00 EA	3.63	0.00	0.00	0.00	0.72	4.35
133. Stain & finish base shoe or quarter round	24.22 LF		0.00	0.79	0.29	3.88	23.30
134. R&R Quarter round - 3/4" - stain grade	24.22 LF		0.17	1.50	1.41	8.36	50.22
135. Remove Outlet or switch cover	3.00 EA		0.63	0.00	0.00	0.38	2.27
136. R&R Window blind - PVC - 1" - 7.1 to 14 SF	1.00 EA		10.08	53.47	1.39	13.00	77.94
Totals: Laundry Room					18.27	120.18	720.98
Total: Main Level					745.31	5,343.50	32,060.14

General

DESCRIPTION	QTY	RESET	REMOVE	REPLACE	TAX	O&P	TOTAL
137. Dumpster load - Approx. 20 yards, 4 tons of debris	1.00 EA		467.59	0.00	0.00	93.52	561.11
138. R&R Temporary power - overhead hookup	1.00 EA		44.18	432.81	0.00	95.40	572.39
139. Temporary power usage (per month)	2.00 MO		0.00	117.51	16.45	50.30	301.77
140. Taxes, insurance, permits & fees (Bid Item)	1.00 EA		0.00	250.00	0.00	50.00	300.00
141. Temporary toilet (per month)	2.00 MO		0.00	121.48	0.00	48.60	291.56
Totals: General					16.45	337.82	2,026.83

Labor Minimums Applied

DESCRIPTION	QTY	RESET	REMOVE	REPLACE	TAX	O&P	TOTAL
142. Plumbing labor minimum	1.00 EA		0.00	47.15	0.00	9.44	56.59
143. Door labor minimum	1.00 EA		0.00	64.55	0.00	12.92	77.47
144. Mirror/shower door labor minimum	1.00 EA		0.00	68.24	0.00	13.64	81.88

Best Built

Best Built Construction & Design Inc.

CONTINUED - Labor Minimums Applied

DESCRIPTION	QTY	RESET	REMOVE	REPLACE	TAX	O&P	TOTAL
Totals: Labor Minimums Applied					0.00	36.00	215.94
Line Item Totals: 2018-08-31-1507-1					761.76	5,717.32	34,302.91

Additional Charges	Charge
North Carolina White Goods Disposal Tax	3.00
Additional Charges Total	\$3.00

Grand Total Areas:

2,631.09 SF Walls	959.67 SF Ceiling	3,590.76 SF Walls and Ceiling
959.67 SF Floor	106.63 SY Flooring	328.89 LF Floor Perimeter
0.00 SF Long Wall	0.00 SF Short Wall	370.22 LF Ceil. Perimeter
959.67 Floor Area	1,047.29 Total Area	2,681.77 Interior Wall Area
1,348.50 Exterior Wall Area	149.83 Exterior Perimeter of Walls	
0.00 Surface Area	0.00 Number of Squares	0.00 Total Perimeter Length
0.00 Total Ridge Length	0.00 Total Hip Length	

THE UNIVERSITY OF CHICAGO LIBRARY

RECORDS OF THE BOARD OF TRUSTEES

MEETING OF THE BOARD OF TRUSTEES
Held at the University of Chicago, Chicago, Illinois
On the 15th day of January, 1900

Present: The President, the Vice-Presidents, the Secretary, the Treasurer, and the members of the Board of Trustees.

Best Built

Best Built Construction & Design Inc.

Summary

Line Item Total	27,823.83
North Carolina White Goods Disposal Tax	3.00
Material Sales Tax	761.76
	<hr/>
Subtotal	28,588.59
Overhead	2,858.66
Profit	2,858.66
	<hr/>
Replacement Cost Value	\$34,305.91
Net Claim	\$34,305.91
	<hr/> <hr/>

Best Built

Best Built Construction & Design Inc.

Recap of Taxes, Overhead and Profit

	Overhead (10%)	Profit (10%)	Material Sales Tax (7%)	Laundry & D/C Tax (7%)	Manuf. Home Tax (2%)	Storage Rental Tax (7%)	Local Food Tax (2%)
Line Items	2,858.66	2,858.66	761.76	0.00	0.00	0.00	0.00
Additional Charges	0.00	0.00	0.00	0.00	0.00	0.00	0.00
Total	2,858.66	2,858.66	761.76	0.00	0.00	0.00	0.00

STATE OF CALIFORNIA

IN SENATE
 January 11, 1961

REPORT
 OF THE
 COMMISSIONERS OF THE STATE DEPARTMENT OF SOCIAL SERVICES

FOR THE YEAR ENDING DECEMBER 31, 1960

TABLE OF CONTENTS

Introduction	1
Summary of Major Accomplishments	2
Financial Summary	3
Personnel Summary	4
Program Summary	5
Administrative Summary	6
Appendix A - Detailed Financial Statement	7
Appendix B - Detailed Personnel Statement	8
Appendix C - Detailed Program Statement	9
Appendix D - Detailed Administrative Statement	10

Main Level

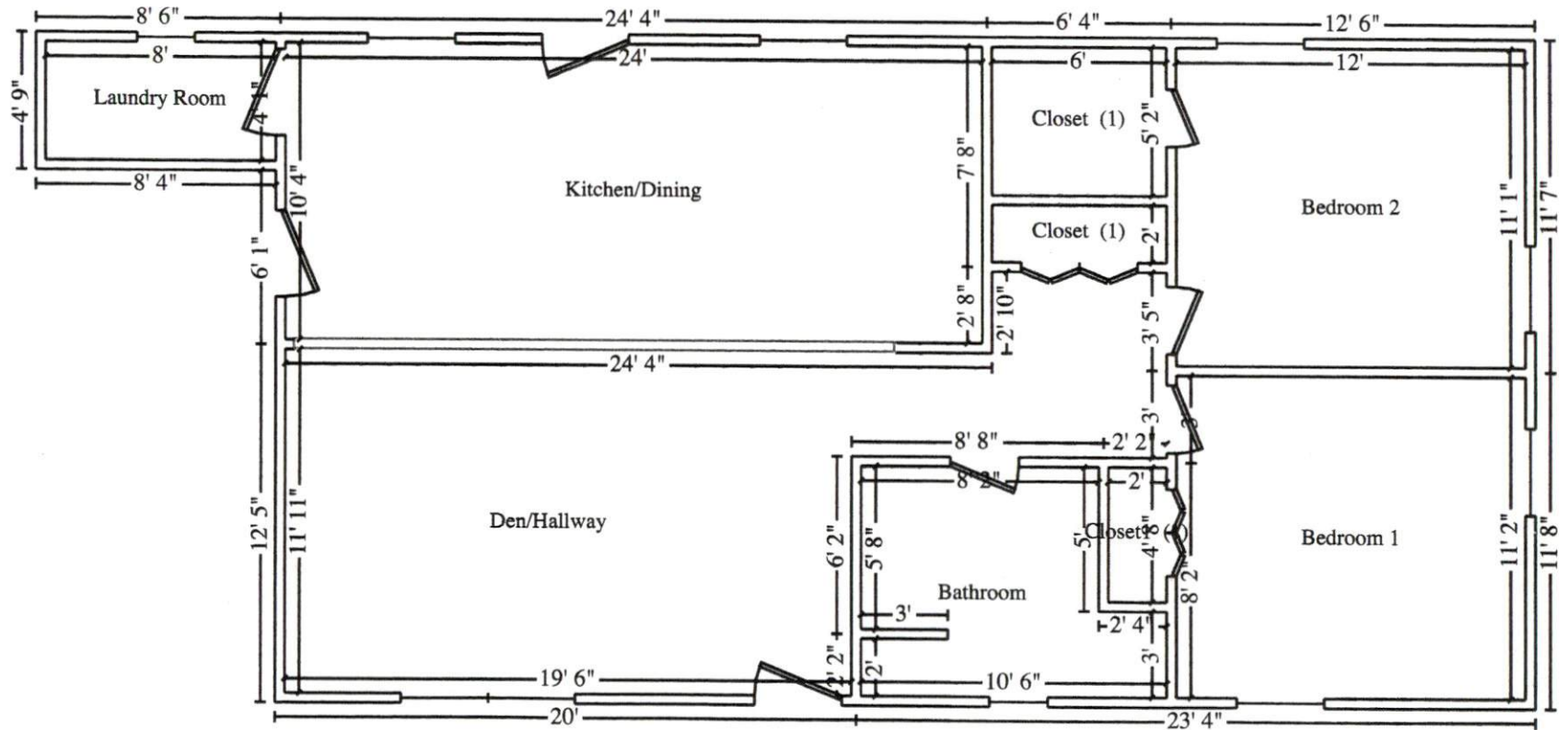

Main Level