



Harnett COUNTY NORTH CAROLINA

Initial Application Date: 8/31/18

Application # BRES1808-0087

CU#

COUNTY OF HARNETT RESIDENTIAL LAND USE APPLICATION
Central Permitting 108 E. Front Street, Lillington, NC 27546 Phone: (910) 893-7525 ext:2 Fax: (910) 893-2793 www.harnett.org/permits

A RECORDED SURVEY MAP, RECORDED DEED (OR OFFER TO PURCHASE) & SITE PLAN ARE REQUIRED WHEN SUBMITTING A LAND USE APPLICATION

LANDOWNER: Todd A LOTT Mailing Address: 2637 CYPRESS RD
City: CAMERON State: NC Zip: 28326 Contact No: 910 818 9235 Email: TALOTT@YAHOO.COM

APPLICANT: Same Mailing Address:

City: State: Zip: Contact No: Email:
*Please fill out applicant information if different than landowner

CONTACT NAME APPLYING IN OFFICE: Phone #

ADDRESS: 2637 Cypress Rd PIN: 9544-860590-000

DEED OR OTP: 3218/504

PROPOSED USE:

- SFD: (Size x) # Bedrooms: # Baths: Basement(w/wo bath): Garage: Deck: Crawl Space: Slab: Monolithic Slab:
Mod: (Size x) # Bedrooms # Baths Basement (w/wo bath) Garage: Site Built Deck: On Frame Off Frame
Manufactured Home: SW DW TW (Size x) # Bedrooms: Garage: site built? Deck: site built?
Duplex: (Size x) No. Buildings: No. Bedrooms Per Unit:
Home Occupation: # Rooms: Use: Hours of Operation: #Employees:
Addition/Accessory/Other: (Size 16 x 32) Use: POOL (INGROUND) Closets in addition? yes no

Water Supply: X County Existing Well New Well (# of dwellings using well) *Must have operable water before final
Sewage Supply: New Septic Tank Expansion Relocation Existing Septic Tank County Sewer
Does owner of this tract of land, own land that contains a manufactured home within five hundred feet (500') of tract listed above? yes no
Does the property contain any easements whether underground or overhead yes no
Structures (existing or proposed): Single family dwellings: Manufactured Homes: Other (specify): proposed POOL

If permits are granted I agree to conform to all ordinances and laws of the State of North Carolina regulating such work and the specifications of plans submitted. I hereby state that foregoing statements are accurate and correct to the best of my knowledge. Permit subject to revocation if false information is provided.

Signature of Owner or Owner's Agent: Todd A Lott

Date: 31 AUG 18

It is the owner/applicants responsibility to provide the county with any applicable information about the subject property, including but not limited to: boundary information, house location, underground or overhead easements, etc. The county or its employees are not responsible for any incorrect or missing information that is contained within these applications.
*This application expires 6 months from the initial date if permits have not been issued**

APPLICATION CONTINUES ON BACK

strong roots • new growth

strong roots • new growth

****This application expires 6 months from the initial date if permits have not been issued****

This application to be filled out when applying for a septic system inspection.

County Health Department Application for Improvement Permit and/or Authorization to Construct

IF THE INFORMATION IN THIS APPLICATION IS FALSIFIED, CHANGED, OR THE SITE IS ALTERED, THEN THE IMPROVEMENT PERMIT OR AUTHORIZATION TO CONSTRUCT SHALL BECOME INVALID. The permit is valid for either 60 months or without expiration depending upon documentation submitted. (Complete site plan = 60 months; Complete plat = without expiration)

Environmental Health New Septic System

- **All property irons must be made visible.** Place "pink property flags" on each corner iron of lot. All property lines must be clearly flagged approximately every 50 feet between corners.
- Place "orange house corner flags" at each corner of the proposed structure. Also flag driveways, garages, decks, out buildings, swimming pools, etc. Place flags per site plan developed at/for Central Permitting.
- Place orange Environmental Health card in location that is easily viewed from road to assist in locating property.
- If property is thickly wooded, Environmental Health requires that you clean out the **undergrowth** to allow the soil evaluation to be performed. Inspectors should be able to walk freely around site. **Do not grade property.**
- **All lots to be addressed within 10 business days after confirmation. \$25.00 return trip fee may be incurred for failure to uncover outlet lid, mark house corners and property lines, etc. once lot confirmed ready.**

Environmental Health Existing Tank Inspections

- Follow above instructions for placing flags and card on property.
- Prepare for inspection by removing soil over **outlet end** of tank as diagram indicates, and lift lid straight up (if possible) and then **put lid back in place.** (Unless inspection is for a septic tank in a mobile home park)
- **DO NOT LEAVE LIDS OFF OF SEPTIC TANK**

MORE INFORMATION MAY BE REQUIRED TO COMPLETE ANY INSPECTION

SEPTIC

If applying for authorization to construct please indicate desired system type(s): can be ranked in order of preference, must choose one.

- Accepted Innovative Conventional Any
 Alternative Other _____

The applicant shall notify the local health department upon submittal of this application if any of the following apply to the property in question. If the answer is "yes", applicant **MUST ATTACH SUPPORTING DOCUMENTATION**:

- YES NO Does the site contain any Jurisdictional Wetlands?
- YES NO Do you plan to have an irrigation system now or in the future?
- YES NO Does or will the building contain any drains? Please explain. _____
- YES NO Are there any existing wells, springs, waterlines or Wastewater Systems on this property?
- YES NO Is any wastewater going to be generated on the site other than domestic sewage?
- YES NO Is the site subject to approval by any other Public Agency?
- YES NO Are there any Easements or Right of Ways on this property?
- YES NO Does the site contain any existing water, cable, phone or underground electric lines?
- If yes please call No Cuts at 800-632-4949 to locate the lines. This is a free service.

I Have Read This Application And Certify That The Information Provided Herein Is True, Complete And Correct. Authorized County And State Officials Are Granted Right Of Entry To Conduct Necessary Inspections To Determine Compliance With Applicable Laws And Rules. I Understand That I Am Solely Responsible For The Proper Identification And Labeling Of All Property Lines And Corners And Making The Site Accessible So That A Complete Site Evaluation Can Be Performed.

strong roots • new growth

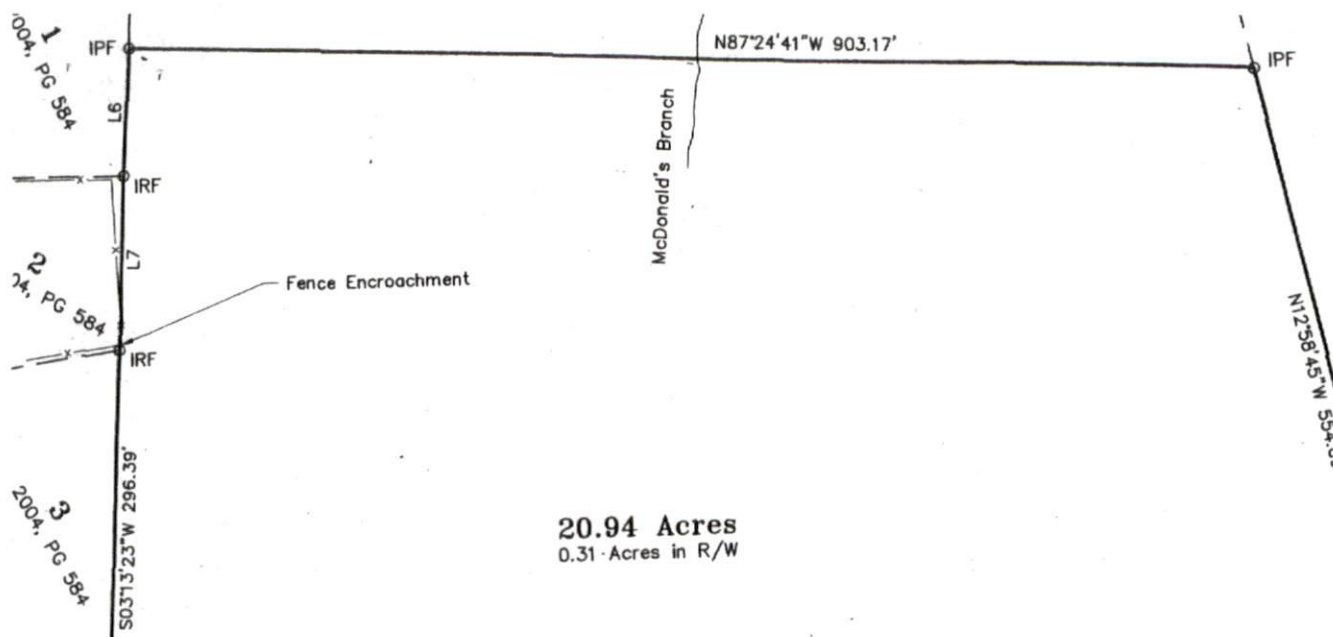

20.94 Acres
0.31 Acres in R/W

16x32
SITE PLAN APPROVAL Ingrand
DISTRICT RA-20R USE POOL
#BEDROOMS _____
8/31/18 Zoning Administrator
Date _____

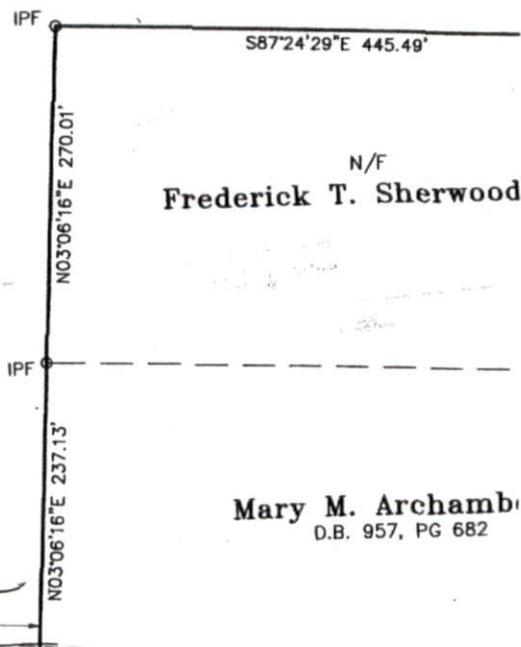

N/F
Frederick T. Sherwood

Mary M. Archambault
D.B. 957, PG 682

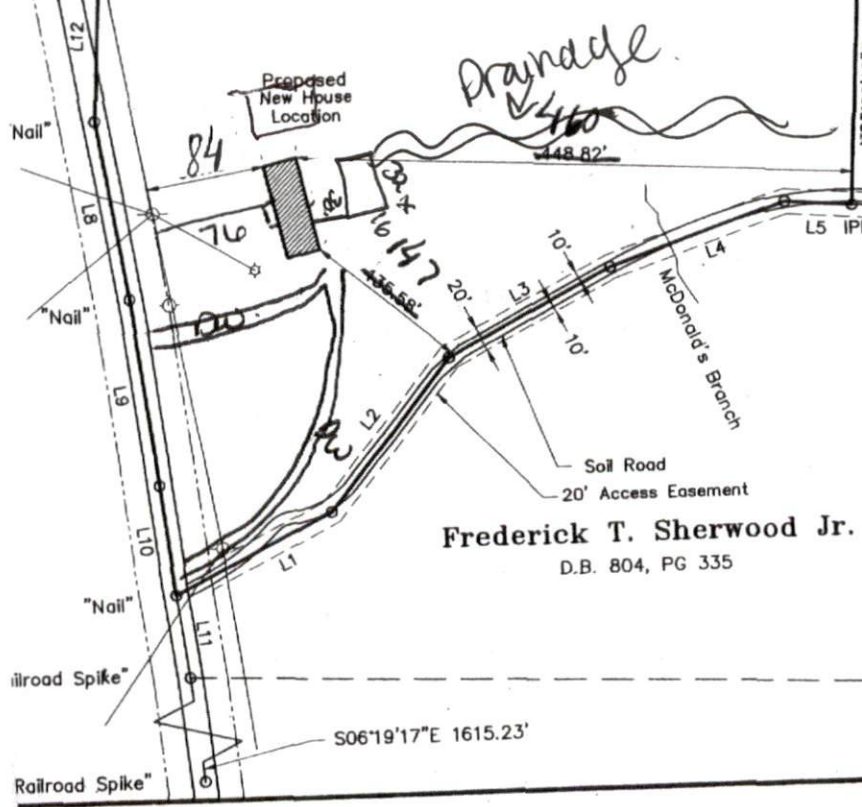

Frederick T. Sherwood Jr.
D.B. 804, PG 335

Geraldine S. L
D.B. 1255, PG 423

RYA
M
LAND SURVEY
P.O.
105-A
Aberdeen
Phone/Fax

Su
William M. &
20.9
Boundary/Ho
Johnsonville Tow
Cameron,
March 9, 2