

HTE# BRES1808-0037

# Harnett County Department of Public Health

25283

PERMIT # 30200

## Operation Permit

521270

New Installation  Septic Tank  Nitrification Line  Repair  Expansion

PROPERTY LOCATION: 159 Chavcer Ln. (Hollies Pines Rd)

Name: (owner) Fermin Salvador SUBDIVISION Buchanan Acres LOT # 15

System Installer: Larry Sharpe Registration # \_\_\_\_\_

Basement with plumbing:  Garage  Number of Bedrooms 3

Type of Water Supply:  Community  Public  Well Distance from well NA feet

System Type: conventional sys. I/A Types V and VI Systems expire in 5 years.

(In accordance with Table V a) Owner must contact Health Department 6 months prior to expiration for permit renewal.

This system has been installed in compliance with applicable North Carolina General Statutes, Rules for Sewage Treatment and Disposal, and all conditions of the Improvement Permit and Construction Authorization.

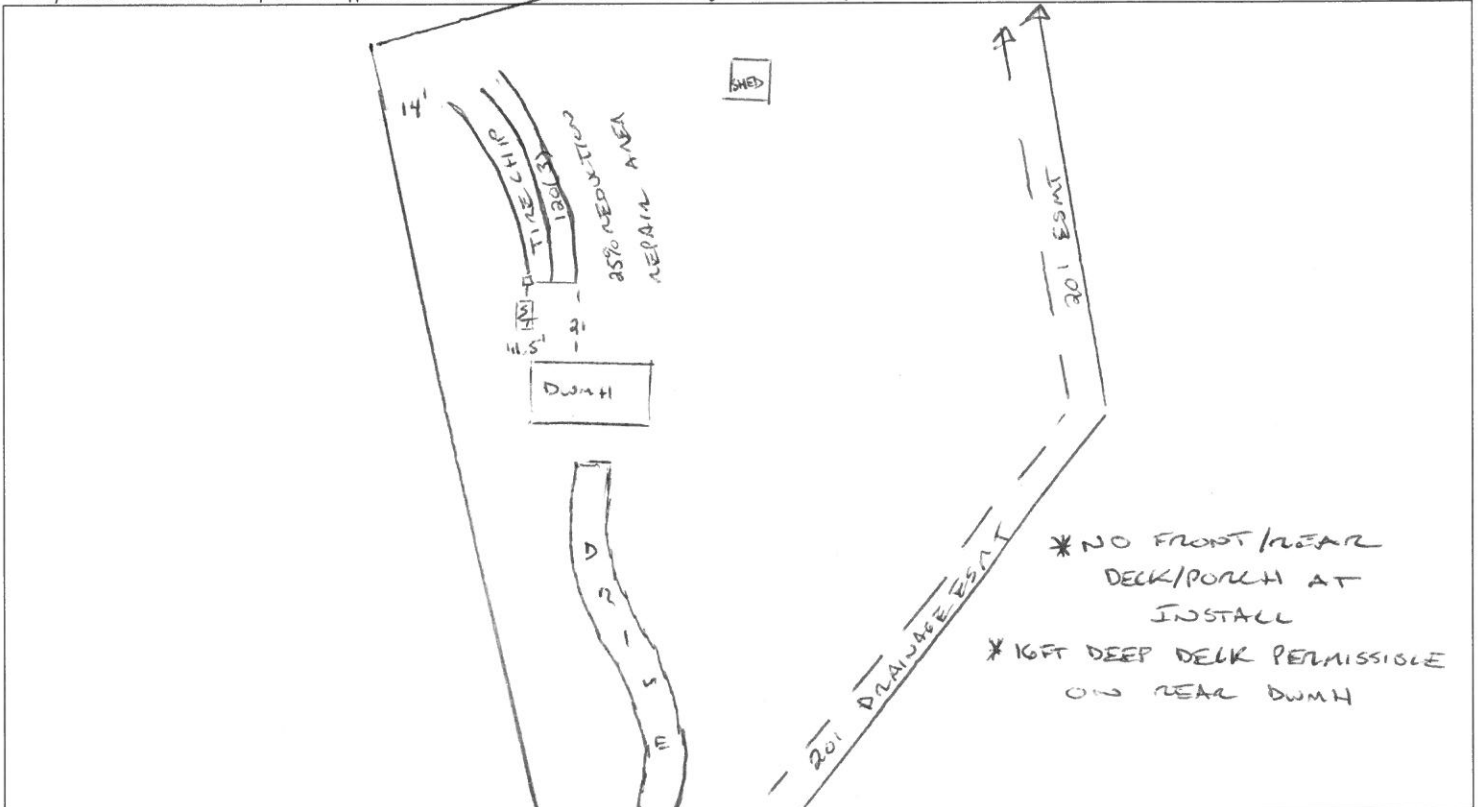

\* NO FROST / NEAR  
DECK / PORCH AT  
INSTALL  
\* 16 FT DEEP DECK PERMISSIBLE  
ON REAR DWMH

### PERMIT CONDITIONS:

- I. Performance: System shall perform in accordance with Rule .1961.
- II. Monitoring: As required by Rule .1961.
- III. Maintenance: As required by Rule .1961. Other: \_\_\_\_\_  
Subsurface system operator required? Yes  No   
If yes, see attached sheet for additional operation conditions, maintenance and reporting.

IV. Operation: \_\_\_\_\_

V. Other: \_\_\_\_\_

D-Box  Pump  Alarm  H2O Line  PWR Line

Following are the specifications for the sewage disposal system on the above captioned property.

Type of system:  Conventional  Other Tire chip I/A Septic Tank: 1000 gallons Pump Tank: \_\_\_\_\_ gallons

Subsurface No. of exact length width of depth of  
Drainage Field ditches 3 of each ditch 120 feet ditches 3 feet ditches 20 inches

French Drain Required: \_\_\_\_\_ Linear feet

Authorized State Agent [Signature] Date 11/19/2018

Customer: 0369650001 / Larry Sharpes

Scale  
 Gross: 44060 LBS Out Manual Wt  
 Tare: 22060 LBS In Manual Wt  
 Net: 22000 LBS

Generator: NA / Not Applicable  
 Dest: DEST: CUSTOMER / Customer  
 Truck: LARRY SHAR

Comment:

Origin	Wastes & Services	Quantity Unit	Rate/Unit	Amount
NA / Not Applicable	DFMT116/Drain Fill Material	11.00 TON	\$25.00/TN	\$275.00
			Total Taxes:	\$19.25
			Total Amount:	\$294.25

Driver: \_\_\_\_\_

Deputy Weighmaster: Libby Cameron

This load of tire chips is from the Fuel Grade location and meets the No specification as stated in Innovative Wastewater system approval IWWS-2002-03R for tire chip Substitution for Rock Aggregate in Nitrification Fields.