



Initial Application Date: 8/17/18

Application # BRES/808-0031

CU# _____

COUNTY OF HARNETT RESIDENTIAL LAND USE APPLICATION

Central Permitting 108 E. Front Street, Lillington, NC 27546 Phone: (910) 893-7525 ext:2 Fax: (910) 893-2793 www.harnett.org/permits

****A RECORDED SURVEY MAP, RECORDED DEED (OR OFFER TO PURCHASE) & SITE PLAN ARE REQUIRED WHEN SUBMITTING A LAND USE APPLICATION****

LANDOWNER: Pedro Garcia ALTAMIRANO Mailing Address: 1046 Frank Wicker RD
City: SANFORD State: NC Zip: 27388 Contact No: 919 499 8414 Email: _____

APPLICANT*: Same Mailing Address: _____

City: _____ State: _____ Zip: _____ Contact No: _____ Email: _____
*Please fill out applicant information if different than landowner

CONTACT NAME APPLYING IN OFFICE: Pedro Garcia ALTAMIRANO Phone # 919-499 8414
ADDRESS: Allen Rd PIN: 9576-59-4287.000

DEED OR OTP: 3578/181

PROPOSED USE:

- SFD: (Size ____ x ____) # Bedrooms: ____ # Baths: ____ Basement(w/wo bath): Garage: Deck: Crawl Space: Slab: Monolithic Slab:
(Is the bonus room finished? () yes () no w/ a closet? () yes () no (if yes add in with # bedrooms)
- Mod: (Size ____ x ____) # Bedrooms ____ # Baths ____ Basement (w/wo bath) Garage: Site Built Deck: On Frame Off Frame
(Is the second floor finished? () yes () no Any other site built additions? () yes () no
- Manufactured Home: SW DW TW (Size 14 x 60) # Bedrooms: 2 Garage: site built? Deck: site built? 1983
- Duplex: (Size ____ x ____) No. Buildings: _____ No. Bedrooms Per Unit: _____
- Home Occupation: # Rooms: _____ Use: _____ Hours of Operation: _____ #Employees: _____
- Addition/Accessory/Other: (Size ____ x ____) Use: _____ Closets in addition? () yes () no

Water Supply: County _____ Existing Well _____ New Well (# of dwellings using well _____) *Must have operable water before final
(Need to Complete New Well Application at the same time as New Tank)

Sewage Supply: New Septic Tank _____ Expansion _____ Relocation _____ Existing Septic Tank _____ County Sewer
(Complete Environmental Health Checklist on other side of application if Septic)

Does owner of this tract of land, own land that contains a manufactured home within five hundred feet (500') of tract listed above? () yes () no

Does the property contain any easements whether underground or overhead () yes () no proposed SWMTH

Structures (existing or proposed): Single family dwellings: _____ Manufactured Homes: SWMTH Other (specify): _____

If permits are granted I agree to conform to all ordinances and laws of the State of North Carolina regulating such work and the specifications of plans submitted. I hereby state that foregoing statements are accurate and correct to the best of my knowledge. Permit subject to revocation if false information is provided.

Pedro Garcia ALTAMIRANO 08-17-18
Signature of Owner or Owner's Agent Date

*****It is the owner/applicants responsibility to provide the county with any applicable information about the subject property, including but not limited to: boundary information, house location, underground or overhead easements, etc. The county or its employees are not responsible for any incorrect or missing information that is contained within these applications.*****
This application expires 6 months from the initial date if permits have not been issued*
APPLICATION CONTINUES ON BACK

strong roots • new growth

strong roots • new growth

****This application expires 6 months from the initial date if permits have not been issued****

This application to be filled out when applying for a septic system inspection.

County Health Department Application for Improvement Permit and/or Authorization to Construct

IF THE INFORMATION IN THIS APPLICATION IS FALSIFIED, CHANGED, OR THE SITE IS ALTERED, THEN THE IMPROVEMENT PERMIT OR AUTHORIZATION TO CONSTRUCT SHALL BECOME INVALID. The permit is valid for either 60 months or without expiration depending upon documentation submitted. (Complete site plan = 60 months; Complete plat = without expiration)

Environmental Health New Septic System

- **All property irons must be made visible.** Place "pink property flags" on each corner iron of lot. All property lines must be clearly flagged approximately every 50 feet between corners.
- Place "orange house corner flags" at each corner of the proposed structure. Also flag driveways, garages, decks, out buildings, swimming pools, etc. Place flags per site plan developed at/for Central Permitting.
- Place orange Environmental Health card in location that is easily viewed from road to assist in locating property.
- If property is thickly wooded, Environmental Health requires that you clean out the **undergrowth** to allow the soil evaluation to be performed. Inspectors should be able to walk freely around site. **Do not grade property.**
- **All lots to be addressed within 10 business days after confirmation. \$25.00 return trip fee may be incurred for failure to uncover outlet lid, mark house corners and property lines, etc. once lot confirmed ready.**

Environmental Health Existing Tank Inspections

- Follow above instructions for placing flags and card on property.
- Prepare for inspection by removing soil over **outlet end** of tank as diagram indicates, and lift lid straight up (if possible) and then **put lid back in place.** (Unless inspection is for a septic tank in a mobile home park)
- **DO NOT LEAVE LIDS OFF OF SEPTIC TANK**

"MORE INFORMATION MAY BE REQUIRED TO COMPLETE ANY INSPECTION"

SEPTIC

If applying for authorization to construct please indicate desired system type(s): can be ranked in order of preference, must choose one.

- Accepted Innovative Conventional Any
 Alternative Other _____

The applicant shall notify the local health department upon submittal of this application if any of the following apply to the property in question. If the answer is "yes", applicant **MUST ATTACH SUPPORTING DOCUMENTATION**:

- YES NO Does the site contain any Jurisdictional Wetlands?
- YES NO Do you plan to have an irrigation system now or in the future?
- YES NO Does or will the building contain any drains? Please explain. _____
- YES NO Are there any existing wells, springs, waterlines or Wastewater Systems on this property?
- YES NO Is any wastewater going to be generated on the site other than domestic sewage?
- YES NO Is the site subject to approval by any other Public Agency?
- YES NO Are there any Easements or Right of Ways on this property?
- YES NO Does the site contain any existing water, cable, phone or underground electric lines?
 If yes please call No Cuts at 800-632-4949 to locate the lines. This is a free service.

I Have Read This Application And Certify That The Information Provided Herein Is True, Complete And Correct. Authorized County And State Officials Are Granted Right Of Entry To Conduct Necessary Inspections To Determine Compliance With Applicable Laws And Rules. I Understand That I Am Solely Responsible For The Proper Identification And Labeling Of All Property Lines And Corners And Making The Site Accessible So That A Complete Site Evaluation Can Be Performed.

HAMRETT COUNTY
Dwight S. Eakin
 DWIGHT S. EAKES, PLS
 L-2607

TOTAL AREA SURVEYED
 6.41 AC.

NOTE!
 1.07 AC. A PORTION OF
 (DEED BOOK 1603, PAGE 275
 MAP#2001/807)
 IS TO BE COMBINED WITH
 B & K PROPERTIES DEED BOOK 1721,
 PAGE 72 AND NOT TO BE
 CONSIDERED SEPARATE
 BUILDING SITES.

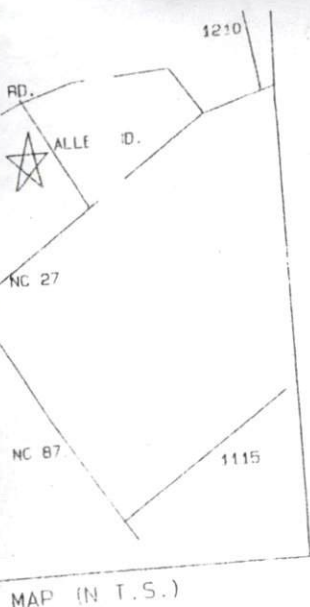

MAP (N.T.S.)



- LEGEND
- EXISTING IRON PIPE
 - NEW IRON PIPE
 - PK NAIL
 - COMPUTED POINT
 - POWER POLE
 - OVERHEAD ELECTRIC
 - CONTROL CORNER
 - RIGHT OF WAY
 - CENTERLINE
 - EXISTING PK NAIL
 - FIRE HYDRANT
 - EXISTING CONCRETE MONUMENT

BUILDING SETBACKS:
 15' SIDE: 10' REAR: 25'

BY:
 WATER, PRIVATE SEPTIC.

RA 20R
 AS ARE BY COMPUTER.

NO IRON PIPES AT ALL CORNERS UNLESS
 OTHERWISE NOTED.
 NO MONUMENTS FOUND WITHIN 2,000 FEET.
 SEARCH NOT DONE BY THIS SURVEYOR.

AS TO ALL EASEMENTS, RIGHTS-OF-WAYS,
 RIGHTS AND ACCESSMENTS, IF ANY, AS THE
 SAME MAY APPEAR OF RECORD IN THE OFFICE
 OF THE REGISTER OF DEEDS, CLERK OF COURT,
 OR COUNTY TAX OFFICES OR WHICH MAY
 HAVE BEEN ACQUIRED BY PRESCRIPTIVE USE

STATEMENT OF OWNERSHIP, DEDICATION AND JURISDICTION:
 I hereby certify that I am (we are) the owner(s) or
 agent(s) of the property shown and described hereon and that
 I hereby adopt this plan of subdivision with my (our)
 consent, establish the minimum building setback lines
 and dedicate all streets, alleys, walks, parks and other
 improvements as noted, and

DAVIS
 ESTATE FILE 90-E-211

COOK
 645/739

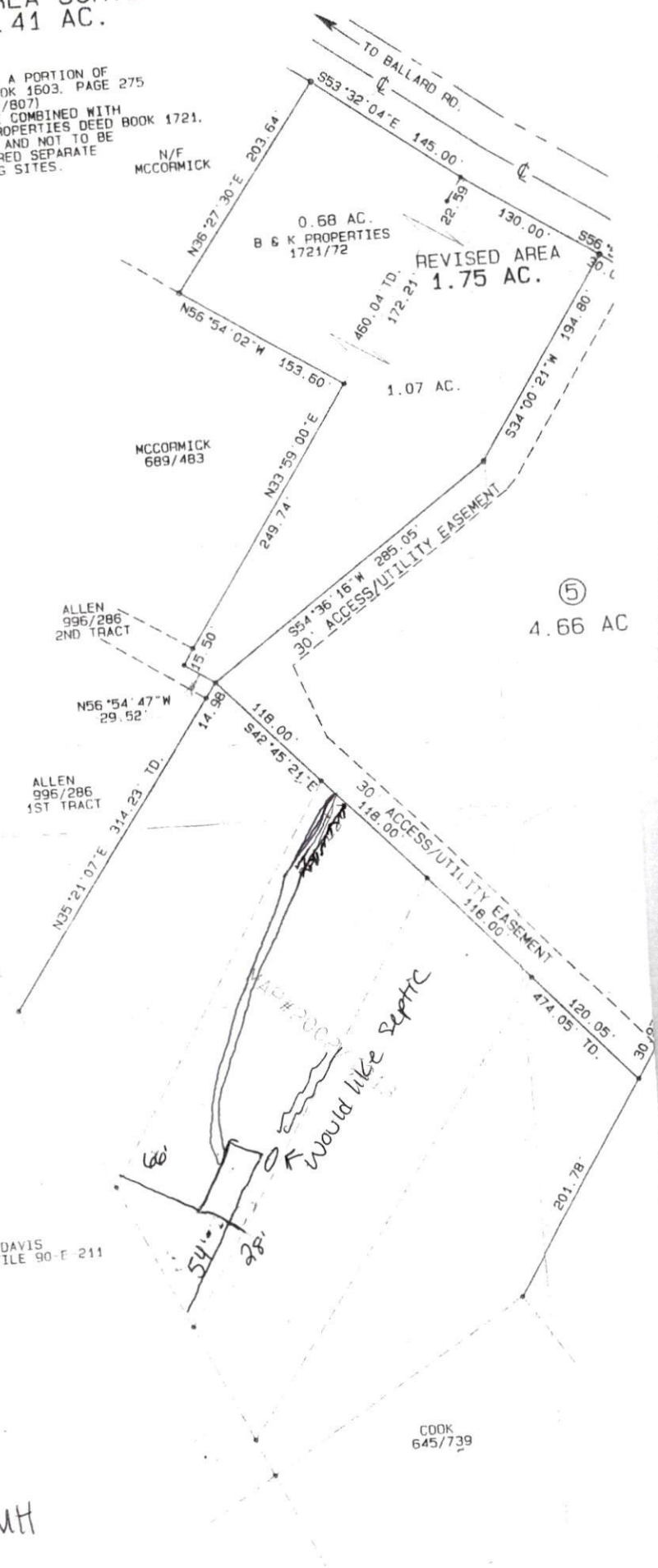

14x60 SWMH

SITE PLAN APPROVAL

SWMH

Date: 05-17-18

Application# Pedro S Altamirano

PROCEDURES AND GUIDELINES FOR MANUFACTURED HOME INSPECTIONS

RA-20R & RA- 20M Certification Criteria

I, Pedro S Altamirano understand that because I'm located in a **RA-20R** or **RA-20M** Zoning District and wish to place a manufactured home in this district I must meet the following criteria, verified by zoning inspection approval, before I will be issued a certificate of occupancy for this home.

1. The home must have a pitched roof, for a manufactured home, whether A-shaped or rounded, which has a minimum rise (measured at the center of the home) of twelve (12) inches for every seven (7) feet of total width of the home. (Example: A home measuring fourteen (14 ft.) in width must have a twenty four (24) inch rise as measured from the center of the roofline to the baseline of the roof.) (See Illustrations Below.)

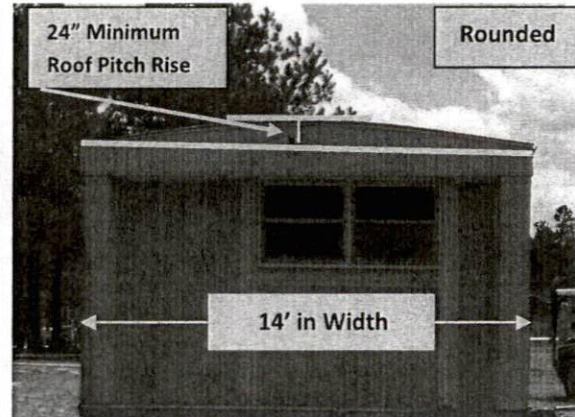
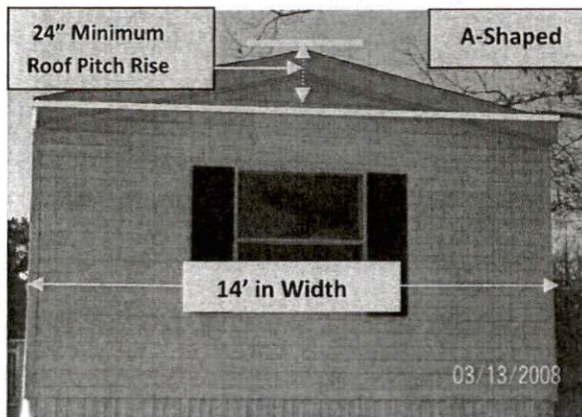

Note: Most Rounded Roofs **Will Not** Meet The Roof Pitch Requirement As Illustrated. The Measurement From The Peak Of The Roof To The Base Line Of The Roof Must Be 12" For Every 7' Of Total Width Of The Home. (Ex: 14' Wide Home = 24" Roof Rise)

Continued.....

2. The home must be underpinned, consisting of a brick curtain wall or have galvanized metal sheeting, ABS or PBC plastic color skirting with interlocking edges, installed around the perimeter of the home. Skirting shall be consistent in appearance, in good condition, continuous, permanent, and unpierced except for ventilation and access.

3. The homes moving apparatus must be removed, underpinned, or landscaped. (See examples below.)

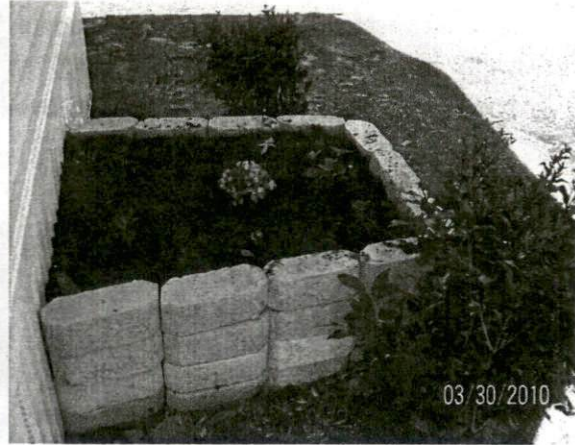
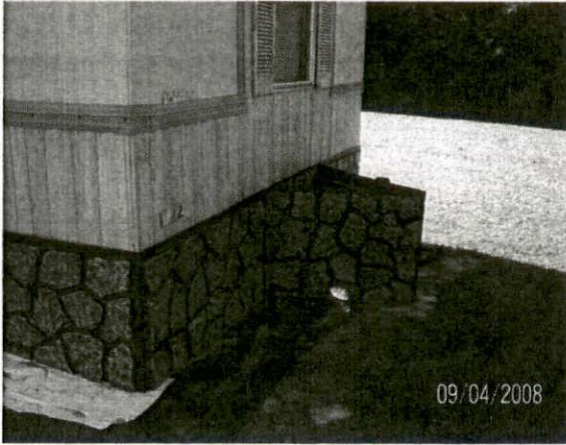

4. The home must have been constructed after July 1st 1976.

Pedro Garcia Altamirano 08-17-18

Signature of Property Owner / Agent

Date

- By signing this form the owner / agent is stating that they have read and understand the information on this form.