



Initial Application Date: ~~8/14/18~~  
9/7/18

Application # BRES1808-0024 RR

CU# \_\_\_\_\_

COUNTY OF HARNETT RESIDENTIAL LAND USE APPLICATION  
Central Permitting 108 E. Front Street, Lillington, NC 27546 Phone: (910) 893-7525 ext:2 Fax: (910) 893-2793 www.harnett.org/permits

**\*\*A RECORDED SURVEY MAP, RECORDED DEED (OR OFFER TO PURCHASE) & SITE PLAN ARE REQUIRED WHEN SUBMITTING A LAND USE APPLICATION\*\***

LANDOWNER: Michelle McDougald; Joel Leach Mailing Address: 155 Smoketree Dr  
City: Fugate VA State: N.C Zip: 27526 Contact No: \_\_\_\_\_ Email: \_\_\_\_\_

APPLICANT: John Wilson Mailing Address: 211 FAIRCHALK LN, Broadway N.  
City: Broadway State: N.C Zip: 27505 Contact No: 910-984-5089 Email: \_\_\_\_\_

\*Please fill out applicant information if different than landowner  
CONTACT NAME APPLYING IN OFFICE: John Wilson Phone # 910-984-5089  
ADDRESS: 155 Smoketree Dr. PIN: 0653-55-9016.000

DEED OR OTP: 3078/589 RA-30

**PROPOSED USE:**

- SFD: (Size \_\_\_\_\_ x \_\_\_\_\_) # Bedrooms: \_\_\_\_\_ # Baths: \_\_\_\_\_ Basement(w/w bath):  Garage:  Deck:  Crawl Space:  Slab:  Monolithic Slab:   
(Is the bonus room finished?  yes  no w/ a closet?  yes  no (if yes add in with # bedrooms)
- Mod: (Size \_\_\_\_\_ x \_\_\_\_\_) # Bedrooms \_\_\_\_\_ # Baths \_\_\_\_\_ Basement (w/w bath)  Garage:  Site Built Deck:  On Frame  Off Frame   
(Is the second floor finished?  yes  no Any other site built additions?  yes  no
- Manufactured Home:  SW  DW  TW (Size \_\_\_\_\_ x \_\_\_\_\_) # Bedrooms: \_\_\_\_\_ Garage:  site built?  Deck:  site built?
- Duplex: (Size \_\_\_\_\_ x \_\_\_\_\_) No. Buildings: \_\_\_\_\_ No. Bedrooms Per Unit: \_\_\_\_\_
- Home Occupation: # Rooms: \_\_\_\_\_ Use: \_\_\_\_\_ Hours of Operation: \_\_\_\_\_ #Employees: \_\_\_\_\_
- Addition/Accessory/Other: (Size 12 x 18) Use: Covered Porch Shed Roof Closets in addition?  yes  no

Water Supply:  County \_\_\_\_\_ Existing Well \_\_\_\_\_ New Well (# of dwellings using well \_\_\_\_\_) \*Must have operable water before final (Need to Complete New Well Application at the same time as New Tank)

Sewage Supply: \_\_\_\_\_ New Septic Tank \_\_\_\_\_ Expansion \_\_\_\_\_ Relocation  Existing Septic Tank \_\_\_\_\_ County Sewer  
(Complete Environmental Health Checklist on other side of application if Septic)

Does owner of this tract of land, own land that contains a manufactured home within five hundred feet (500') of tract listed above?  yes  no

Does the property contain any easements whether underground or overhead  yes  no

Structures (existing or proposed): Single family dwellings: \_\_\_\_\_ Manufactured Homes: \_\_\_\_\_ Other (specify): \_\_\_\_\_

If permits are granted I agree to conform to all ordinances and laws of the State of North Carolina regulating such work and the specifications of plans submitted. I hereby state that foregoing statements are accurate and correct to the best of my knowledge. Permit subject to revocation if false information is provided.

John Wilson  
Signature of Owner or Owner's Agent

8-13-18  
Date

\*\*\*It is the owner/applicants responsibility to provide the county with any applicable information about the subject property, including but not limited to: boundary information, house location, underground or overhead easements, etc. The county or its employees are not responsible for any incorrect or missing information that is contained within these applications.\*\*\*

\*This application expires 6 months from the initial date if permits have not been issued\*

APPLICATION CONTINUES ON BACK

strong roots • new growth

strong roots • new growth



# Site Plan

Michelle McDougald

C/O

John Wilson

155 Smoke Tree Dr.

910-984-5089

Fugate Varina 27526

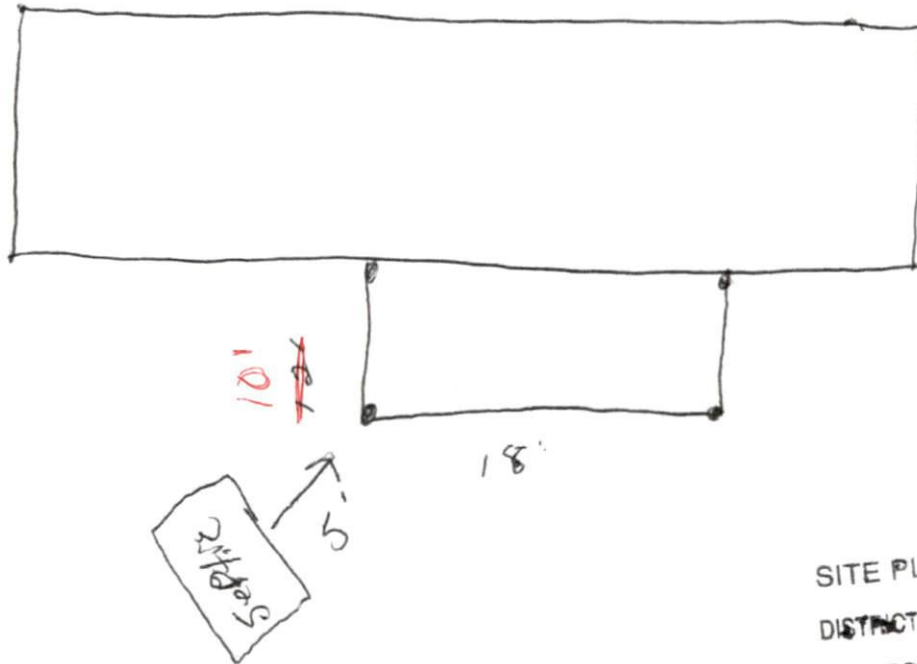

SITE PLAN APPROVAL  
DISTRICT RA-30 USE Covered Porch

#BEDROOMS -  
8/30/18

LL  
Zoning Administrator

Date  
9/7/18