

See Notes

HAUP
 284 Lakeside Ln
 CATALINA LAKES
 SAFFORD NC 27332
 DECK EXPANSION
 910-578-0436

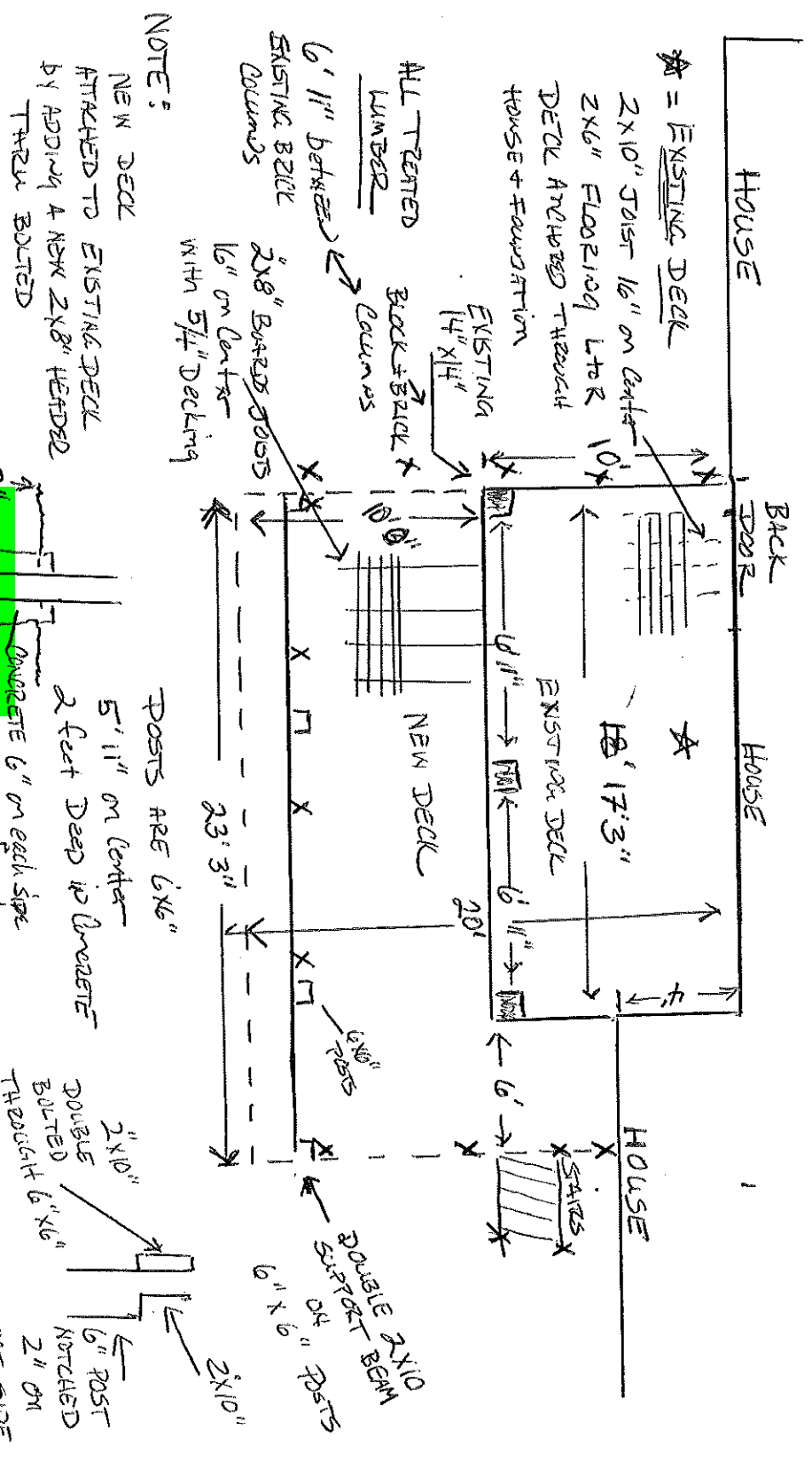

All posts must be on a footing per NCRC Appendix "M"

EXISTING ROOF

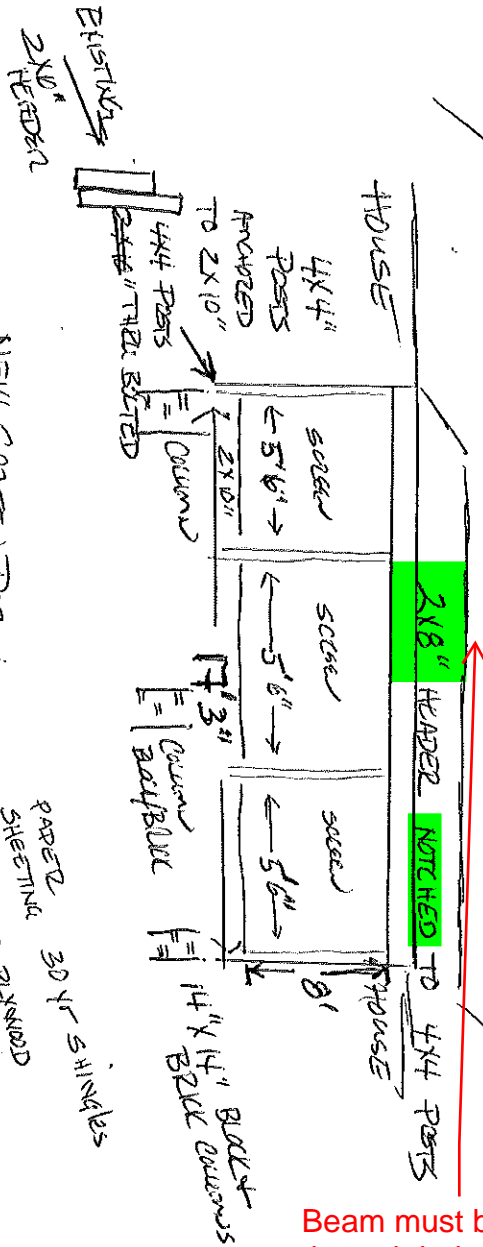

Beam must be 2 ply through bolted to posts. Do not notch post or beam.

HELIP
284 Lakeside Ln
DARLINGTON LAKES
SAFFORD NC 27332
910-578-0436

NEW SCREEN PORCH
PLACED ON EXISTING
ATTACHED DECK

DECK EXPANSION →
ADD SCREEN PORCH
TO EXISTING DECK

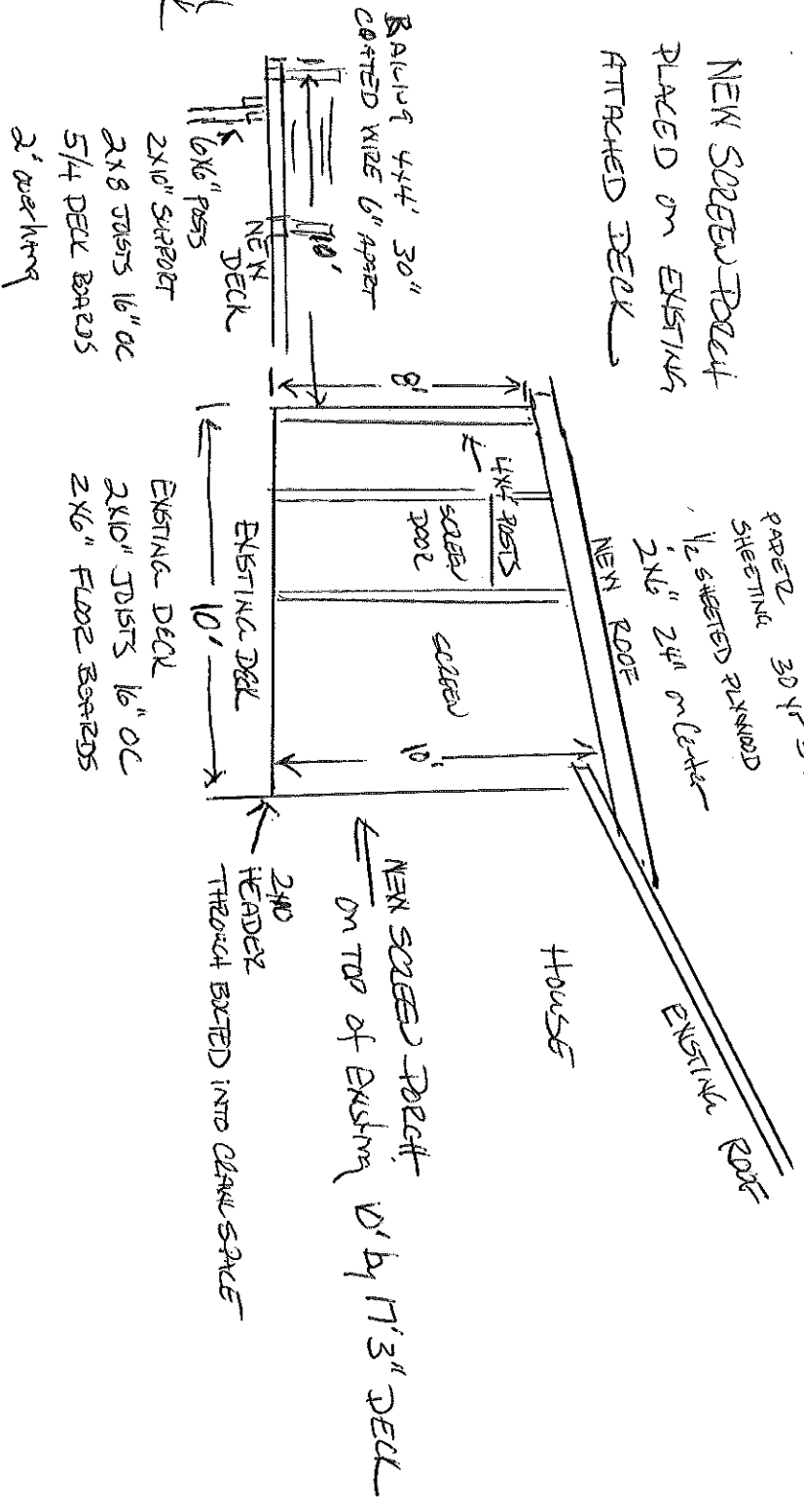

NEW SCREEN PORCH
ON TOP of EXISTING 10' by 11'3" DECK

2x10" HEADER
THROUGH BOLTED INTO DECK SPACE

BALCONY 4x4" 30"
COATED WIRE 6" APART
NEW DECK
6x6" POSTS
2x10" SUPPORT
2x8 JOISTS 16" OC
5/4 DECK BOARDS
2' overhang

EXISTING DECK
10'
4x4" POSTS
SCREEN DOOR
SCREEN
10'
EXISTING DECK
2x10" JOISTS 16" OC
2x6" FLOOR BOARDS

HOUSE

HOUSE