



Initial Application Date: 7.25.18

Application # BLES1807.0041

CU# _____

COUNTY OF HARNETT RESIDENTIAL LAND USE APPLICATION

Central Permitting 108 E. Front Street, Lillington, NC 27546 Phone: (910) 893-7525 ext:2 Fax: (910) 893-2793 www.harnett.org/permits

****A RECORDED SURVEY MAP, RECORDED DEED (OR OFFER TO PURCHASE) & SITE PLAN ARE REQUIRED WHEN SUBMITTING A LAND USE APPLICATION****

LANDOWNER: Valarie Batten Mailing Address: 571 Moonlight Drive
City: Fuquay Varina State: NC Zip: 27526 Contact No: 919-389-9341 Email: valarie.batten@sas.com

APPLICANT: Sun Dollar Energy Mailing Address: 4904 Elaine Avenue
City: Raleigh State: NC Zip: 27616 Contact No: 919-508-6907 Email: sundollarenergy@gmail.com

CONTACT NAME APPLYING IN OFFICE: Gregory Resch Phone # 919-943-6597

ADDRESS: _____ PIN: _____

DEED OR OTP: _____

PROPOSED USE:

- SFD: (Size ___ x ___) # Bedrooms: ___ # Baths: ___ Basement(w/wo bath): ___ Garage: ___ Deck: ___ Crawl Space: ___ Slab: ___ Slab: ___
(Is the bonus room finished? () yes () no w/ a closet? () yes () no (if yes add in with # bedrooms))
- Mod: (Size ___ x ___) # Bedrooms ___ # Baths ___ Basement (w/wo bath) ___ Garage: ___ Site Built Deck: ___ On Frame ___ Off Frame ___
(Is the second floor finished? () yes () no Any other site built additions? () yes () no)
- Manufactured Home: ___ SW ___ DW ___ TW (Size ___ x ___) # Bedrooms: ___ Garage: ___ (site built? ___) Deck: ___ (site built? ___)
- Duplex: (Size ___ x ___) No. Buildings: _____ No. Bedrooms Per Unit: _____
- Home Occupation: # Rooms: _____ Use: _____ Hours of Operation: _____ #Employees: _____
- Addition/Accessory/Other: (Size ___ x ___) Use: Roof mounted solar Closets in addition? () yes () no

Water Supply: ___ County ___ Existing Well ___ New Well (# of dwellings using well _____) *Must have operable water before final (Need to Complete New Well Application at the same time as New Tank)

Sewage Supply: ___ New Septic Tank ___ Expansion ___ Relocation ___ Existing Septic Tank ___ County Sewer N/A
(Complete Environmental Health Checklist on other side of application if Septic)

Does owner of this tract of land, own land that contains a manufactured home within five hundred feet (500') of tract listed above? () yes () no

Does the property contain any easements whether underground or overhead () yes () no unknown/not sure

Structures (existing or proposed): Single family dwellings: existing Manufactured Homes: _____ Other (specify): _____

If permits are granted I agree to conform to all ordinances and laws of the State of North Carolina regulating such work and the specifications of plans submitted. I hereby state that foregoing statements are accurate and correct to the best of my knowledge. Permit subject to revocation if false information is provided.

[Signature] _____ Date 7/25/18

*****It is the owner/applicants responsibility to provide the county with any applicable information about the subject property, including but not limited to: boundary information, house location, underground or overhead easements, etc. The county or its employees are not responsible for any incorrect or missing information that is contained within these applications.*****
This application expires 6 months from the initial date if permits have not been issued

APPLICATION CONTINUES ON BACK

strong roots • new growth

****This application expires 6 months from the initial date if permits have not been issued****

This application to be filled out when applying for a septic system inspection.

County Health Department Application for Improvement Permit and/or Authorization to Construct

IF THE INFORMATION IN THIS APPLICATION IS FALSIFIED, CHANGED, OR THE SITE IS ALTERED, THEN THE IMPROVEMENT PERMIT OR AUTHORIZATION TO CONSTRUCT SHALL BECOME INVALID. The permit is valid for either 60 months or without expiration depending upon documentation submitted. (Complete site plan = 60 months; Complete plat = without expiration)

Environmental Health New Septic System

- **All property irons must be made visible.** Place "pink property flags" on each corner iron of lot. All property lines must be clearly flagged approximately every 50 feet between corners.
- Place "orange house corner flags" at each corner of the proposed structure. Also flag driveways, garages, decks, out buildings, swimming pools, etc. Place flags per site plan developed at/for Central Permitting.
- Place orange Environmental Health card in location that is easily viewed from road to assist in locating property.
- If property is thickly wooded, Environmental Health requires that you clean out the **undergrowth** to allow the soil evaluation to be performed. Inspectors should be able to walk freely around site. **Do not grade property.**
- **All lots to be addressed within 10 business days after confirmation. \$25.00 return trip fee may be incurred for failure to uncover outlet lid, mark house corners and property lines, etc. once lot confirmed ready.**

Environmental Health Existing Tank Inspections

- Follow above instructions for placing flags and card on property:
- Prepare for inspection by removing soil over **outlet end** of tank as diagram indicates, and lift lid straight up *(if possible)* and then **put lid back in place.** (Unless inspection is for a septic tank in a mobile home park)
- **DO NOT LEAVE LIDS OFF OF SEPTIC TANK**

MORE INFORMATION MAY BE REQUIRED TO COMPLETE ANY INSPECTION

SEPTIC

If applying for authorization to construct please indicate desired system type(s): can be ranked in order of preference, must choose one.

- Accepted Innovative Conventional Any
- Alternative Other _____

The applicant shall notify the local health department upon submittal of this application if any of the following apply to the property in question. If the answer is "yes", applicant **MUST ATTACH SUPPORTING DOCUMENTATION**:

- YES NO Does the site contain any Jurisdictional Wetlands?
- YES NO Do you plan to have an irrigation system now or in the future?
- YES NO Does or will the building contain any drains? Please explain. _____
- YES NO Are there any existing wells, springs, waterlines or Wastewater Systems on this property?
- YES NO Is any wastewater going to be generated on the site other than domestic sewage?
- YES NO Is the site subject to approval by any other Public Agency?
- YES NO Are there any Easements or Right of Ways on this property?
- YES NO Does the site contain any existing water, cable, phone or underground electric lines?

If yes please call No Cuts at 800-632-4949 to locate the lines. This is a free service.

I Have Read This Application And Certify That The Information Provided Herein Is True, Complete And Correct. Authorized County And State Officials Are Granted Right Of Entry To Conduct Necessary Inspections To Determine Compliance With Applicable Laws And Rules. I Understand That I Am Solely Responsible For The Proper Identification And Labeling Of All Property Lines And Corners And Making The Site Accessible So That A Complete Site Evaluation Can Be Performed.

Harnett County Central Permitting

PO Box 65 Lillington, NC 27546 - Ph: 910-893-7525 - Fx: 910-893-2793 - www.harnett.org/permits

Certification of Work Performed By Owner/Contractor (Individual Trade Application)

Owner (s) of Structure: Valarie Batten Phone: 919-389-9341

Owner (s) Mailing Address: 571 Moonlight Drive
Fuquoy Varma, NC 27526

Land Owner Name (s): Valarie Batten Phone: 919-389-9341

Construction or Site Address: 571 Moonlight Drive, Fuquoy Varma NC 27526

PIN # _____ Parcel # _____

Job Cost: \$19,000 Description of Work to be done Roof mounted Solar PV installation on single family residential home

Mechanical: New Unit With Ductwork New Unit Without Ductwork Gas Piping Other

Electrical*: 200 Amp <200 Amp Service Change Service Reconnect Other

* For Progress Energy customers we need the premise number

Plumbing: Water/Sewer Tap Number of Baths Water Heater

Specific Directions to Job from Lillington:

Highway 401 North, Right on Chalabate Springs Rd, Left on Portray Rd,
Right on Rawls Church Rd, Left on moonlight Drive

Subdivision: _____ Lot #: _____

I Sun Dollar Energy will provide the electrical labor on this structure.
(Contractors Name) (Trade)

I am the building owner or my NC state license number is 30043, which entitles me to perform such work on the above structure legally. All work shall comply with the State Building Code and all other applicable State and local laws, ordinances and regulations.

Sun Dollar Energy
Contractor's Company Name
4904 Elaine Avenue, Raleigh NC 27616
Address
30043
License #

919-508-6907
Telephone
sundollarenergy@gmail.com
Email Address

Structure Owner / Contractor Signature: [Signature] Date: 7/25/18

By signing this application you affirm that you have obtained permission from the above listed license holder to purchase permits on their behalf. If doing the work as owner you understand that you cannot rent, lease or sell the listed property for 12 months after completion of the listed work.

***Company name, address, & phone must match information on license**

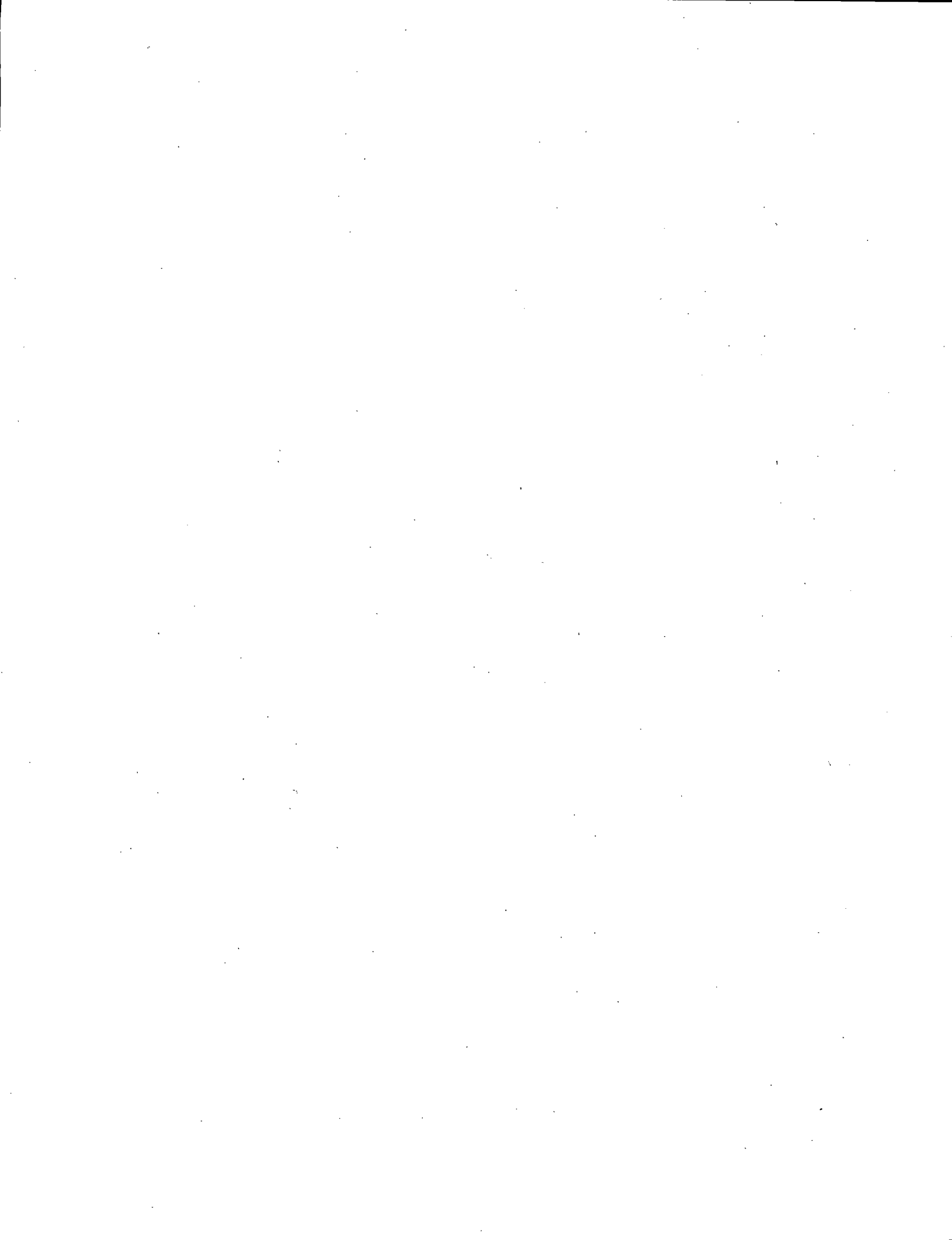

Donna Johnson

From: Sun Dollar Energy <sundollarenergy@gmail.com>
Sent: Thursday, July 26, 2018 7:34 AM
To: Donna Johnson
Cc: Gregory Resch
Subject: Fwd: INTCO-11339 Action Needed: Certificate of Completion Request - Valarie Batten

Dear Donna,
Please see the Duke Energy interconnection approval with premise ID for Valerie Batten at 571 Moonlight Drive Fuquay Varina NC, our solar installation which we applied for a permit a few days ago. You asked my manager Greg for this before you issued a permit. Please let me know if you need anything else to issue the permit.
Thank you kindly,

Dan Lezama - Owner

Sun Dollar Energy, LLC- www.sundollarenergy.com
4904 Elaine Ave
Raleigh, NC 27616
Office: 919-508-6907
Cell: 919-741-1354
NABCEP Certified PV Installer: 032611-183

Like Us on Facebook:
<https://www.facebook.com/sundollarenergy/>

View Our 7kw PV System Monitoring Link:
<http://www.tigoenergy.com/site.php?SunDollar>

----- Forwarded message -----

From: Customer Owned Generation <Notifications@powerclerk.com>
Date: Tue, Jul 10, 2018 at 11:36 AM
Subject: INTCO-11339 Action Needed: Certificate of Completion Request - Valarie Batten
To: valarie.batten@sas.com
Cc: sundollarenergy@gmail.com

Duke Energy
P.O. Box 1010
Charlotte, N.C., 28201
Attn: Mail Code ST14Q

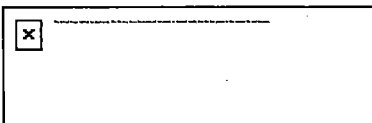

7/10/2018

Approved to Install / Pending Certificate of Completion & Inspection

Account Number: 3194236968

Batten, Valarie

571 Moonlight Drive
Fuquay Varina, NC 27526

Dear Valarie Batten,

Your application is currently in Approved to Install / Pending Certificate of Completion and Inspection status in PowerClerk. Once the system is installed, you may log in to PowerClerk and fill out the Certificate of Completion. Once this has been completed and the county inspection has been received, the Renewable Service Center will review and validate the Certificate of Completion.

For DEC Jurisdiction Only:

Please note, for projects over 10 kW a Duke Energy engineer will conduct a field inspection of the generating facility once it is completed and before final approval can be granted.

For DEP Jurisdiction Only:

Please include a copy of the local electrical inspection approval document with the Certificate of Completion referencing **Premise ID # 29314750**.

Sincerely,

Duke Energy Progress