

AN BRES 1807-0032

HARNETT COUNTY CENTRAL PERMITTING  
APPLICATION # 55 Medical Center  
JOB NAME Jeremy Howard  
DATE PLANS RECEIVED 8-21-18  
SITE PLANS APPROVED 9-2-18  
APPROVED BY BHS

DK (rear of house)  
See other page

15x20 Family Room w/ bathroom

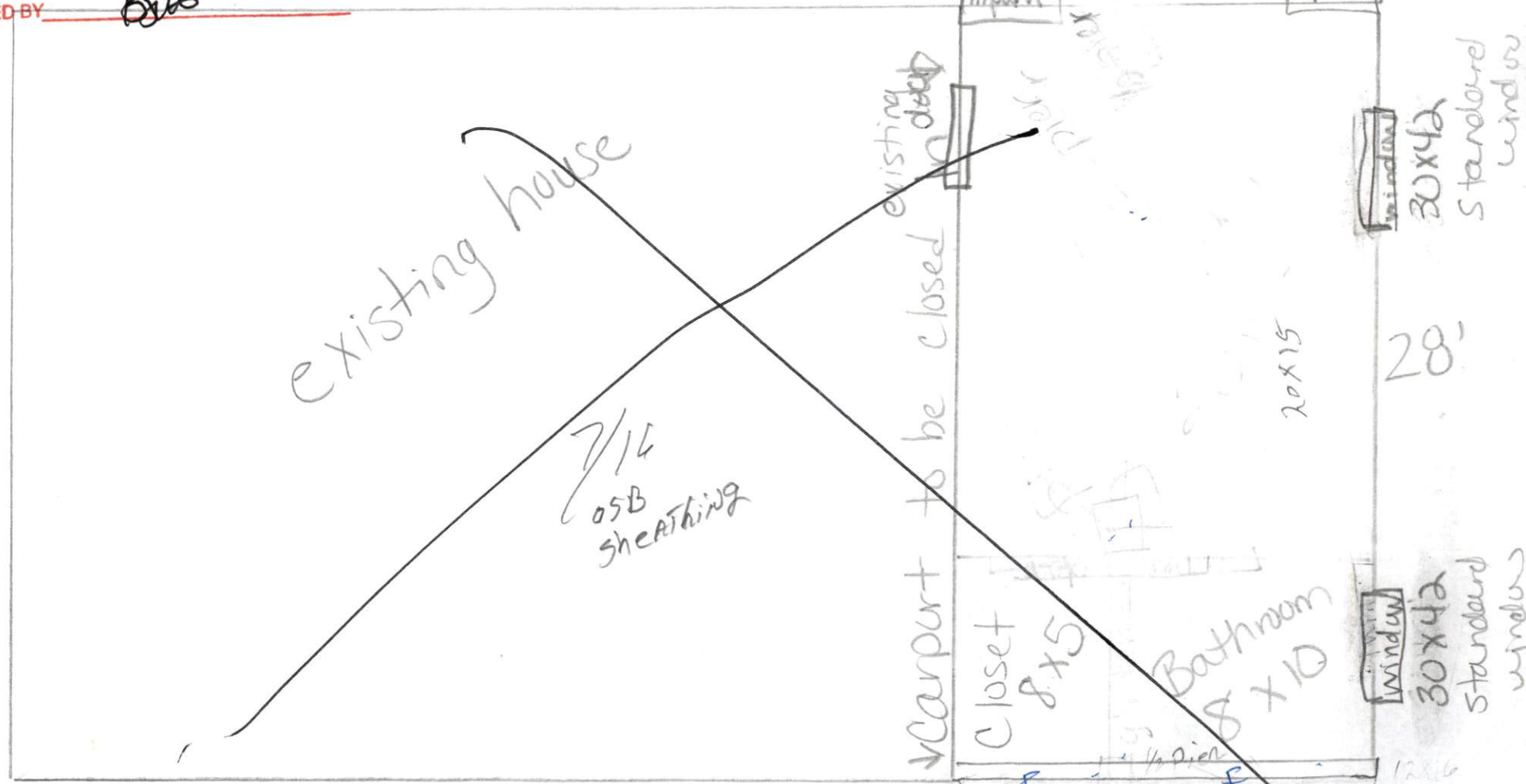

R19 Insulation  
Footers 12"x16"

(front of house)

Crawl space 28" deep

Walls - 16 o.c. - 2x4 studs  
Floors - 2x8x8' 16 o.c.

Using 2x10x8 for middle beam (girder)

FORWARDED BY \_\_\_\_\_  
FILE NUMBER \_\_\_\_\_  
DATE OF RECEIPT \_\_\_\_\_  
TOP NAME \_\_\_\_\_  
APPROVAL \_\_\_\_\_  
HYPER-COMMUNICATIONS SYSTEMS

# Closing in attached garage

**NOTICE TO CONTRACTOR**  
 All construction must comply with  
 current NC Building Codes and is subject  
 to field inspection and verification.

