



Initial Application Date: 7/18/18

Application # BBE1807-0020

CU# \_\_\_\_\_

**COUNTY OF HARNETT RESIDENTIAL LAND USE APPLICATION**

Central Permitting 108 E. Front Street, Lillington, NC 27546 Phone: (910) 893-7525 ext:2 Fax: (910) 893-2793 www.harnett.org/permits

**\*\*A RECORDED SURVEY MAP, RECORDED DEED (OR OFFER TO PURCHASE) & SITE PLAN ARE REQUIRED WHEN SUBMITTING A LAND USE APPLICATION\*\***

LANDOWNER: Parlette Loric Mailing Address: 398 Crown Pt.  
City: Sanford State: NC Zip: 27332 Contact No: 910-309-5687 Email: \_\_\_\_\_

APPLICANT: Brown-Sun Coast Mailing Address: 859 Seagull Drive  
City: Vass State: NC Zip: 28394 Contact No: 1-910-783-5381 Email: Brown4675@Centurylink.net  
*Daniel Brown*

CONTACT NAME APPLYING IN OFFICE: \_\_\_\_\_ Phone # \_\_\_\_\_

ADDRESS: 398 Crown Pt. PIN: 9585-68-3481.000

DEED OR OTP: \_\_\_\_\_

**PROPOSED USE:**

- SFD: (Size \_\_\_\_\_ x \_\_\_\_\_) # Bedrooms: \_\_\_\_\_ # Baths: \_\_\_\_\_ Basement(w/wo bath): \_\_\_\_\_ Garage: \_\_\_\_\_ Deck: \_\_\_\_\_ Crawl Space: \_\_\_\_\_ Slab: \_\_\_\_\_ Slab: \_\_\_\_\_  
(Is the bonus room finished? ( ) yes ( ) no w/ a closet? ( ) yes ( ) no (if yes add in with # bedrooms))
- Mod: (Size \_\_\_\_\_ x \_\_\_\_\_) # Bedrooms \_\_\_\_\_ # Baths \_\_\_\_\_ Basement (w/wo bath) \_\_\_\_\_ Garage: \_\_\_\_\_ Site Built Deck: \_\_\_\_\_ On Frame \_\_\_\_\_ Off Frame \_\_\_\_\_  
(Is the second floor finished? ( ) yes ( ) no Any other site built additions? ( ) yes ( ) no)
- Manufactured Home: \_\_\_\_\_ SW \_\_\_\_\_ DW \_\_\_\_\_ TW (Size \_\_\_\_\_ x \_\_\_\_\_) # Bedrooms: \_\_\_\_\_ Garage: \_\_\_\_\_ (site built? \_\_\_\_\_) Deck: \_\_\_\_\_ (site built? \_\_\_\_\_)
- Duplex: (Size \_\_\_\_\_ x \_\_\_\_\_) No. Buildings: \_\_\_\_\_ No. Bedrooms Per Unit: \_\_\_\_\_
- Home Occupation: # Rooms: \_\_\_\_\_ Use: \_\_\_\_\_ Hours of Operation: \_\_\_\_\_ #Employees: \_\_\_\_\_
- Addition/Accessory/Other: (Size 14 x 29 ) Use: Sunroom - Master closet - remodel kitchen Closets in addition? (  ) yes ( ) no  
6 x 7

Water Supply:  County \_\_\_\_\_ Existing Well \_\_\_\_\_ New Well (# of dwellings using well \_\_\_\_\_) **\*Must have operable water before final**  
(Need to Complete New Well Application at the same time as New Tank)

Sewage Supply: \_\_\_\_\_ New Septic Tank \_\_\_\_\_ Expansion \_\_\_\_\_ Relocation \_\_\_\_\_ Existing Septic Tank  County Sewer  
(Complete Environmental Health Checklist on other side of application if Septic)

Does owner of this tract of land, own land that contains a manufactured home within five hundred feet (500') of tract listed above? ( ) yes ( ) no

Does the property contain any easements whether underground or overhead ( ) yes (  ) no

Structures (existing or proposed): Single family dwellings:  Manufactured Homes: \_\_\_\_\_ Other (specify): \_\_\_\_\_

If permits are granted, I agree to conform to all ordinances and laws of the State of North Carolina regulating such work and the specifications of plans submitted. I hereby state that foregoing statements are accurate and correct to the best of my knowledge. Permit subject to revocation if false information is provided.

Daniel A. Brown  
Signature of Owner or Owner's Agent

7/18/2018  
Date

**\*\*\*It is the owner/applicants responsibility to provide the county with any applicable information about the subject property, including but not limited to: boundary information, house location, underground or overhead easements, etc. The county or its employees are not responsible for any incorrect or missing information that is contained within these applications.\*\*\***

**\*This application expires 6 months from the initial date if permits have not been issued\*\***

**APPLICATION CONTINUES ON BACK**

strong roots • new growth

**\*This application expires 6 months from the initial date if permits have not been issued\***

**\*This application to be filled out when applying for a septic system inspection.\***

**County Health Department Application for Improvement Permit and/or Authorization to Construct**

IF THE INFORMATION IN THIS APPLICATION IS FALSIFIED, CHANGED, OR THE SITE IS ALTERED, THEN THE IMPROVEMENT PERMIT OR AUTHORIZATION TO CONSTRUCT SHALL BECOME INVALID. The permit is valid for either 60 months or without expiration depending upon documentation submitted. (Complete site plan = 60 months; Complete plat = without expiration)

**Environmental Health New Septic System**

- **All property irons must be made visible.** Place "pink property flags" on each corner iron of lot. All property lines must be clearly flagged approximately every 50 feet between corners.
- Place "orange house corner flags" at each corner of the proposed structure. Also flag driveways, garages, decks, out buildings, swimming pools, etc. Place flags per site plan developed at/for Central Permitting.
- Place orange Environmental Health card in location that is easily viewed from road to assist in locating property.
- If property is thickly wooded, Environmental Health requires that you clean out the **undergrowth** to allow the soil evaluation to be performed. Inspectors should be able to walk freely around site. **Do not grade property.**
- **All lots to be addressed within 10 business days after confirmation. \$25.00 return trip fee may be incurred for failure to uncover outlet lid, mark house corners and property lines, etc. once lot confirmed ready.**

**Environmental Health Existing Tank Inspections**

- Follow above instructions for placing flags and card on property:
- Prepare for inspection by removing soil over **outlet end** of tank as diagram indicates, and lift lid straight up (if possible) and then **put lid back in place.** (Unless inspection is for a septic tank in a mobile home park)

**DO NOT LEAVE LIDS OFF OF SEPTIC TANK**

**\*MORE INFORMATION MAY BE REQUIRED TO COMPLETE ANY INSPECTION\***

**SEPTIC**

If applying for authorization to construct please indicate desired system type(s): can be ranked in order of preference, must choose one.

- Accepted       Innovative       Conventional       Any  
 Alternative       Other \_\_\_\_\_

The applicant shall notify the local health department upon submittal of this application if any of the following apply to the property in question. If the answer is "yes", applicant **MUST ATTACH SUPPORTING DOCUMENTATION**:

- YES     NO    Does the site contain any Jurisdictional Wetlands?  
 YES     NO    Do you plan to have an irrigation system now or in the future?  
 YES     NO    Does or will the building contain any drains? Please explain. \_\_\_\_\_  
 YES     NO    Are there any existing wells, springs, waterlines or Wastewater Systems on this property?  
 YES     NO    Is any wastewater going to be generated on the site other than domestic sewage?  
 YES     NO    Is the site subject to approval by any other Public Agency?  
 YES     NO    Are there any Easements or Right of Ways on this property?  
 YES     NO    Does the site contain any existing water, cable, phone or underground electric lines?

If yes please call No Cuts at 800-632-4949 to locate the lines. This is a free service.

**I Have Read This Application And Certify That The Information Provided Herein Is True, Complete And Correct. Authorized County And State Officials Are Granted Right Of Entry To Conduct Necessary Inspections To Determine Compliance With Applicable Laws And Rules. I Understand That I Am Solely Responsible For The Proper Identification And Labeling Of All Property Lines And Corners And Making The Site Accessible So That A Complete Site Evaluation Can Be Performed.**

398 Crown Point Drive / Lot 48

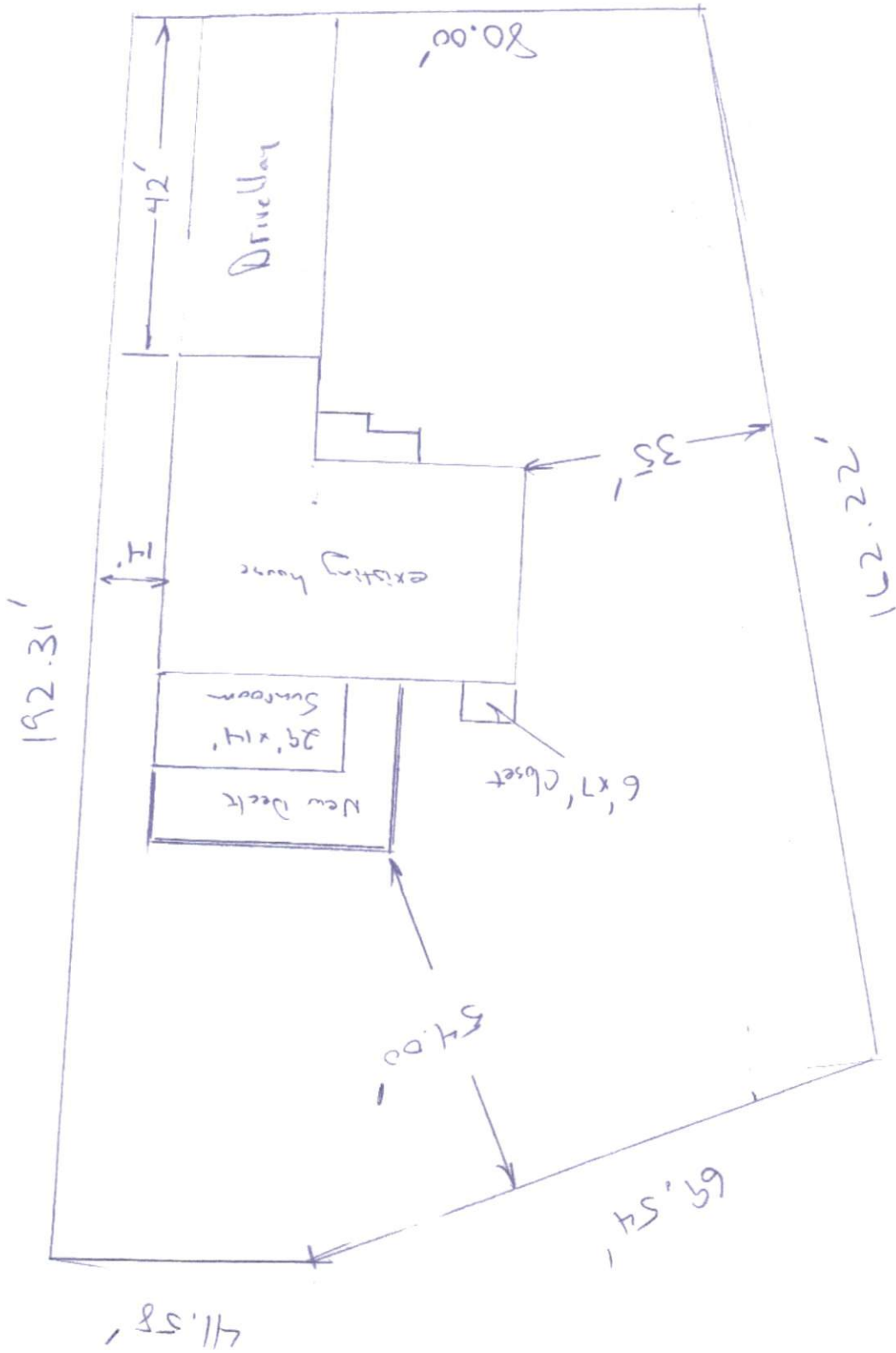

Paulette Morris  
Brown & Son Const.  
Daniel Brown Contact 910-783-5331  
41.58'

Harnett County Central Permitting  
PO Box 65 Lillington NC 27546  
910 893 7525 Fax 910 893 2793 www.harnett.org/permits

Each section below to be filled out  
by whomever performing work  
Must be owner or licensed  
contractor Address company  
name & phone must match

**Application for Residential Building and Trades Permit**

Owner's Name Paulette Loris Date 7/11/2018  
Site Address 358 Crain Pt. Dr. Sanford NC 27332 Phone \_\_\_\_\_  
Directions to job site from Lillington \_\_\_\_\_

Subdivision Carolina Lakes Lot 48  
Description of Proposed Work Sunroom - M. closet - Remodel Kitch - Laundry # of Bedrooms 7 Addl Deck 532  
Heated SF 1650 Unheated SF \_\_\_\_\_ Finished Bonus Room? \_\_\_\_\_ Crawl Space  Slab \_\_\_\_\_  
*532 SF*

**General Contractor Information**

Brown - Son Const Inc - Dan Brown Telephone 910-783-5331  
Building Contractor's Company Name  
859 Seagull Dr. Vass NC 28384 Telephone Brown 4679 @ centurylink.net  
Address  
51640 Email Address  
License # \_\_\_\_\_

**Electrical Contractor Information**

Description of Work Wiring new additions Service Size \_\_\_\_\_ Amps T-Pole  Yes  No  
Sanhalls Electric Telephone 910-944-1086  
Electrical Contractor's Company Name  
PO Box 1341 Southern Pines NC 28387 Telephone robert mcdaniel 12K @ gmail.com  
Address  
24043 - U Email Address  
License # \_\_\_\_\_

**Mechanical/HVAC Contractor Information**

Description of Work Add supply runs to addition - possible seer upgrade  
B-Tech Heating & Air Telephone 910-783-5545  
Mechanical Contractor's Company Name  
311 Cravenhane Carthage NC 28327 Telephone btech hvac @ gmail.com  
Address  
33506 Email Address  
License # \_\_\_\_\_

**Plumbing Contractor Information**

Description of Work Rearrange plumbing for new kitchen # Baths \_\_\_\_\_  
Adam Harward Plumbing LLC Telephone 910-986-4622  
Plumbing Contractor's Company Name  
192 Hulsey Rd. Carthage NC 28327 Telephone harward plumbing @ gmail.com  
Address  
31451 Email Address  
License # \_\_\_\_\_

**Insulation Contractor Information**

Best Way Insulation Telephone 910-628-9243  
Insulation Contractor's Company Name & Address

\*NOTE General Contractor must fill out and sign the second page of this application

19-00000-0000

19-00000-0000

19-00000-0000

19-00000-0000

19-00000-0000

19-00000-0000

19-00000-0000

19-00000-0000

19-00000-0000

19-00000-0000

19-00000-0000

19-00000-0000

19-00000-0000

19-00000-0000

19-00000-0000



I hereby certify that I have the authority to make necessary application, that the application is correct and that the construction will conform to the regulations in the Building, Electrical, Plumbing and Mechanical codes, and the Harnett County Zoning Ordinance. I state the information on the above contractors is correct as known to me and that **by signing below I have obtained all subcontractors permission to obtain these permits** and if **any** changes occur including listed contractors, site plan, number of bedrooms, building and trade plans, Environmental Health permit changes or proposed use changes, I certify it is my responsibility to notify the Harnett County Central Permitting Department of any and all changes.

**EXPIRED PERMIT FEES - 6 Months to 2 years permit re-issue fee is \$150.00. After 2 years re-issue fee is as per current fee schedule.**

*David Alan Burt*  
 Signature of Owner/Contractor/Officer(s) of Corporation  
*Vice President*

7/18/2015  
 Date

**Affidavit for Worker's Compensation N.C.G.S. 87-14**

The undersigned applicant being the:

General Contractor     Owner     Officer/Agent of the Contractor or Owner

Do hereby confirm under penalties of perjury that the person(s), firm(s) or corporation(s) performing the work set forth in the permit:

- Has three (3) or more employees and has obtained workers' compensation insurance to cover them.
- Has one (1) or more subcontractors(s) and has obtained workers' compensation insurance to cover them.
- Has one (1) or more subcontractors(s) who has their own policy of workers' compensation insurance covering themselves.
- Has no more than two (2) employees and no subcontractors.

While working on the project for which this permit is sought it is understood that the Central Permitting Department issuing the permit may require certificates of coverage of worker's compensation insurance prior to issuance of the permit and at any time during the permitted work from any person, firm or corporation carrying out the work.

Sign w/Title: *David A. Burt Vice President*      Date: 7/18/2015



Application # \_\_\_\_\_

Harnett County Central Permitting

PO Box 65 Lillington, NC 27546

910-893-7525 Fax 910-893-2793 www.harnett.org/permits

\* Each section below to be filled out by whomever performing work! Must be owner or licensed contractor. Address, company name & phone must match information on license!

**Application for Residential Building and Trades Permit**

Owner's Name: \_\_\_\_\_ Date: \_\_\_\_\_

Site Address: \_\_\_\_\_ Phone: \_\_\_\_\_

Subdivision: \_\_\_\_\_ Lot: \_\_\_\_\_

Description of Proposed Work: \_\_\_\_\_

**General Contractor Information**

Building Contractor's Company Name \_\_\_\_\_

Telephone \_\_\_\_\_

Address \_\_\_\_\_

Email Address \_\_\_\_\_

License # \_\_\_\_\_

**Electrical Contractor Information**

Description of Work \_\_\_\_\_ Service Size: \_\_\_\_\_ Amps T-Pole:  Yes  No

Electrical Contractor's Company Name \_\_\_\_\_

Telephone \_\_\_\_\_

Address \_\_\_\_\_

Email Address \_\_\_\_\_

License # \_\_\_\_\_

**Mechanical/HVAC Contractor Information**

Description of Work \_\_\_\_\_

Mechanical Contractor's Company Name \_\_\_\_\_

Telephone \_\_\_\_\_

Address \_\_\_\_\_

Email Address \_\_\_\_\_

License # \_\_\_\_\_

**Plumbing Contractor Information**

Description of Work \_\_\_\_\_ # Baths \_\_\_\_\_

Plumbing Contractor's Company Name \_\_\_\_\_

Telephone \_\_\_\_\_

Address \_\_\_\_\_

Email Address \_\_\_\_\_

License # \_\_\_\_\_

**Insulation Contractor Information**

Insulation Contractor's Company Name & Address \_\_\_\_\_

Telephone \_\_\_\_\_

**\*NOTE: General Contractor / owner must fill out and sign the second page of this application!**