

R/W

NORTH REFERENCE DB:906,PG:317

US 421 N (100'R/W)

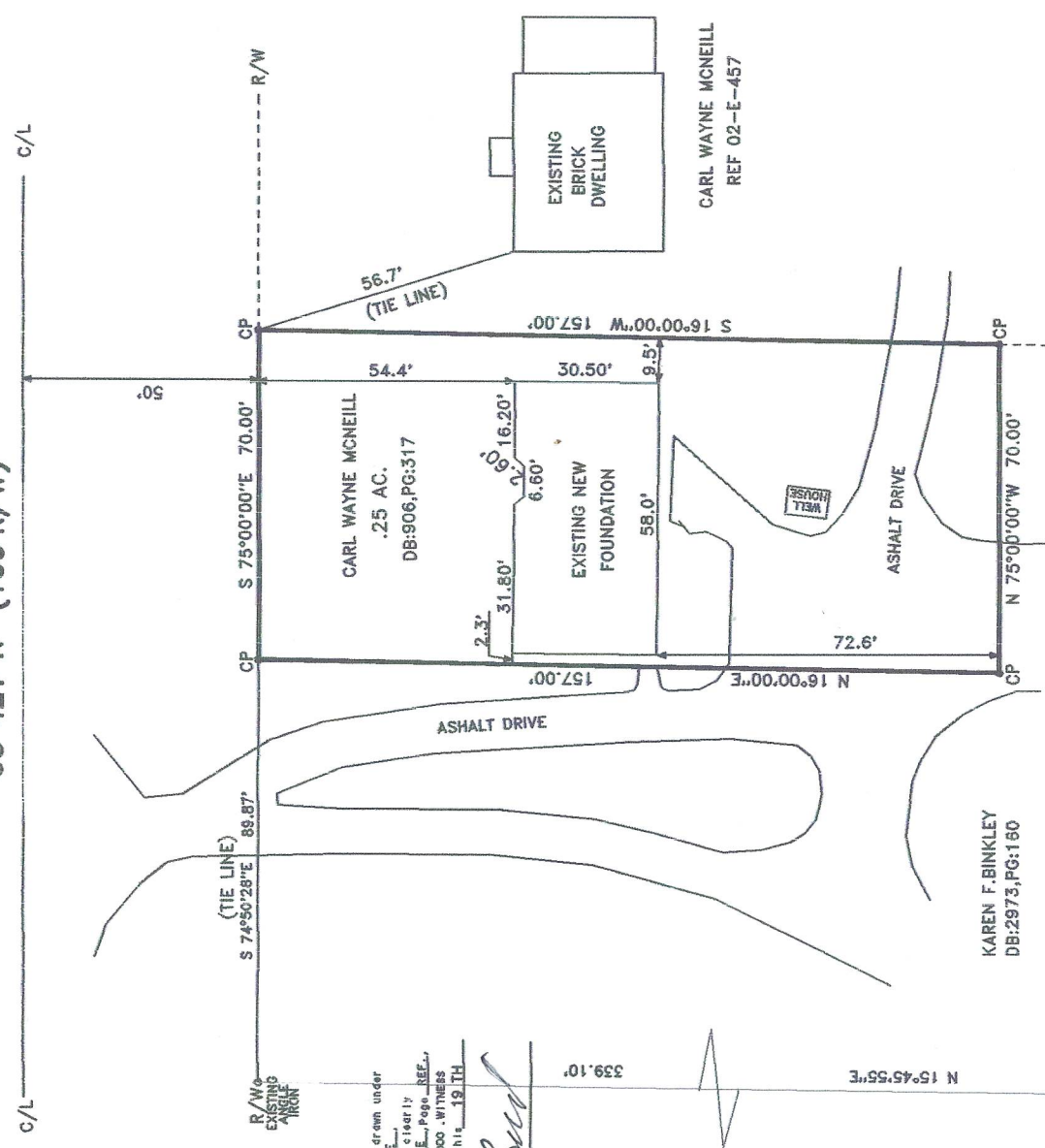

- LEGEND**
- LINES NOT SURVEYED
 - EXISTING IRON PIPE
 - EXISTING IRON MONUMENT
 - EXISTING IRON STAKE
 - EXISTING P.C. NAIL
 - EXISTING LIGHTWOOD STAKE
 - NEW IRON STAKE
 - NEW IRON PIPE
 - P.C. NAIL SET
 - NEW GALVANIZED SPIKE
 - EXISTING MAGNETIC NAIL
 - EXISTING COTTON SPINDLE
 - EXISTING CONTROL CORNER
 - EXISTING CONTROL CORNER
 - CENTER LINE N/A
 - HOW OR FORMALLY
 - CALCULATED POINT AND DISTANCE
 - BEARING ASSESSMENT R/W
 - FRONT OF WAY
 - EXISTING ACRES

NORTH CAROLINA HARNETT COUNTY
 I, Mickey R. Bennett, PLS do certify that this plat was drawn under
 my supervision and that the description recorded in Book SEE
 Page SEE, etc. that the boundaries not surveyed are clearly
 indicated as drawn from information found in Book SEE, Page SEE,
 that the ratio of precision as calculated is 1:10000. WITNESS
 my original signature, registration number and seal this 19 TH
 day of OCTOBER A.D. 2018.

Mickey R. Bennett
 MICKEY R. BENNETT
 L-1014



DEED REFERENCE: DEED BK 906, PAGE 317
 MAP REFERENCE: MAP NO. 2012-606

KAREN F. BINKLEY
 DB 3264, PG 455
 MAP NO. 2012-606

EXISTING PARCEL - FOUNDATION LOCATION

SURVEY FOR:
CARL WAYNE MCNEILL

BENNETT SURVEYS 1662 CLARK RD., LILLINGTON, N. C. 27546 (910) 893-9252		10' 0' 20'	SURVEYED BY: RVB	FIELD BOOK FOCUS 30/35
		SCALE: 1" = 40'	DRAWN BY: MRB	DRAWING NO
			CHECKED & CLOSURE BY: MRB	18272

TOWNSHIP UPPER LITTLE RIVER	COUNTY HARNETT	TAX PARCEL ID# 139691 0057
STATE: NORTH CAROLINA	DATE: OCTOBER 19, 2018	PIN # 9691-23-6770-000
ZONED RA-50	WATERSHED DISTRICT N/A	

