



Fire Marshal Division
P.O. Box 370
Lillington, NC 27546
910-893-7580

Reviewed for Fire Code Compliance



Leslie Jackson
04/28/2026 8:20:04 AM

Application for Plan Review

Permit Type: _____

Date Received: _____ Received By: _____

Name of Project: _____

Physical Address of Project: _____

Plans Submitted By: _____

Project Phone: (_____) - ____ - ____

Contact Person/Address: _____

Contact Phone: (_____) - ____ - ____ (_____) - ____ - ____

Contractor's Name/Info: _____

Contractor's Phone: (_____) - ____ - ____

Contact Email: _____

- **Plans that are submitted will be reviewed as quickly as possible with an average time of review between 7-10 working days.**
- **Status checks may be conducted on plan reviews by visiting the website <http://hteweb.harnett.org/Click2GovBP/Index.jsp> or by calling the Harnett County Central Permitting Office (910-893-7525 : Opt. 2), or the Harnett County Fire Marshal's Office (910-893-7580).**
- **Approved plans must be picked up from the Central Permitting Office and all fees paid before any required inspections can be conducted.**

Reviewed for Fire Code Compliance
 Leslie Jackson
 04/28/2026 8:19:31 AM

NOTICE TO CONTRACTOR
 All construction shall comply with current HCC Building Codes and is subject to field inspection and approval.
 Registered for Code Compliance
 04/24/2026
 Harnett COUNTY NORTH CAROLINA

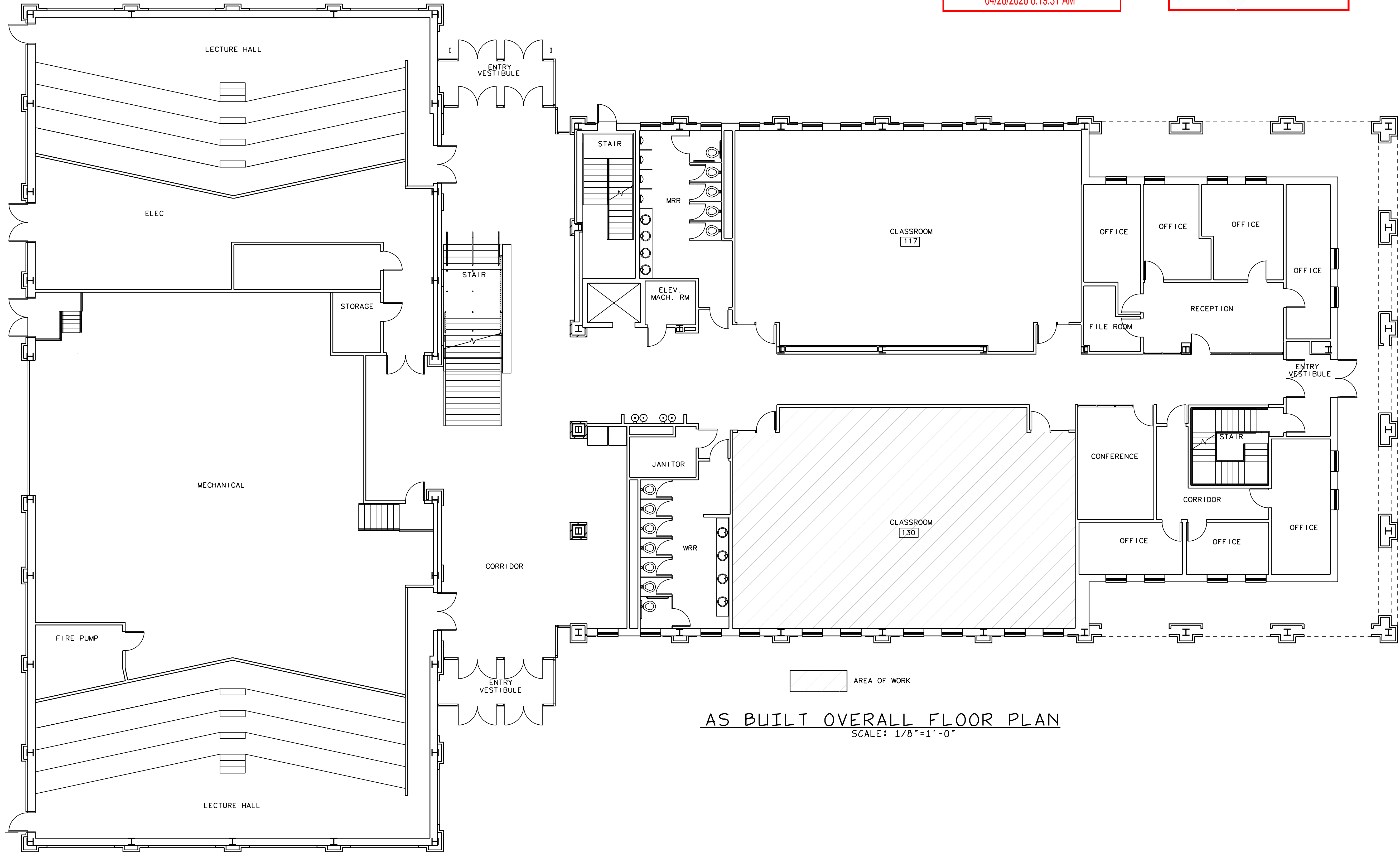

AS BUILT OVERALL FLOOR PLAN
 SCALE: 1/8"=1'-0"

Smith Engineering and Design, P.A.
 1103 Gracie Place - Suite A
 Goldsboro, N.C. 27534
 Phone: 919.736.2141
 Fax: 919.736.2142
 Corporate license # C-2241

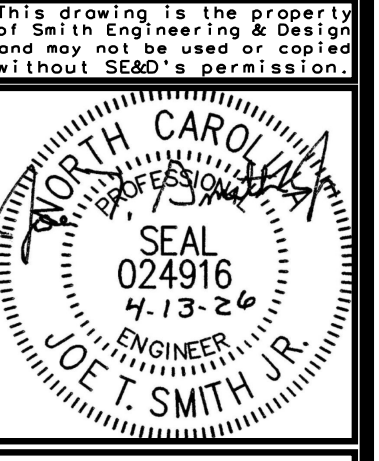

REVISIONS

NO.	DESCRIPTION

PHARMACY CLASSROOM
 CAMPBELL UNIVERSITY
 BOUIES CREEK, N.C.
 COPYRIGHT 2026 © SMITH ENGINEERING AND DESIGN, P.A. - ALL RIGHTS RESERVED

JOB #26005
 DRAWN BY: JL
 DATE: 04/13/2026

AS BUILT OVERALL FLOOR PLAN

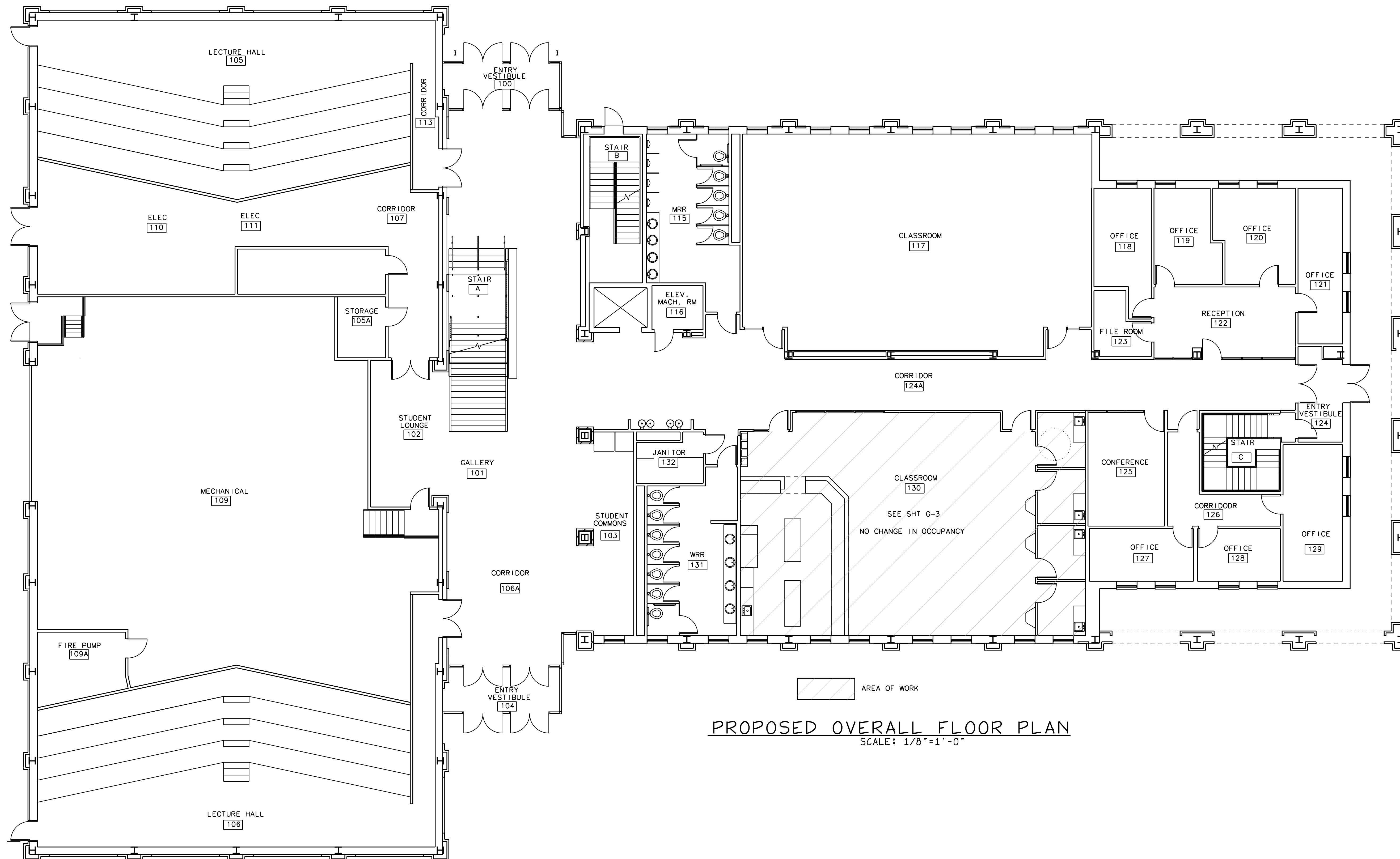

PROPOSED OVERALL FLOOR PLAN
SCALE: 1/8"=1'-0"

AREA OF WORK

Smith Engineering and Design, P.A.
1103 Gracie Place - Suite A
Goldsboro, N.C. 27534
Phone: 919.736.2141
Fax: 919.736.2142
Corporate license # C-2241

This drawing is the property of Smith Engineering & Design and may not be used or copied without SE&D's permission.

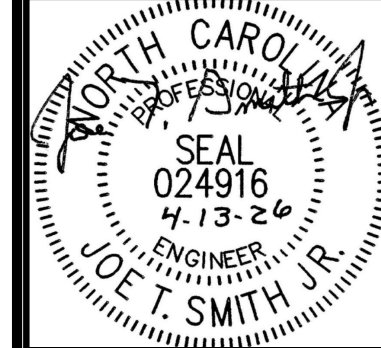

REVISIONS

PHARMACY CLASSROOM
CAMPBELL UNIVERSITY
BOUIES CREEK, N.C.

JOB #26005
DRAWN BY: JL
DATE: 04/13/2026

PROPOSED OVERALL PLAN

G-2

COPYRIGHT 2026 © SMITH ENGINEERING AND DESIGN, P.A. - ALL RIGHTS RESERVED

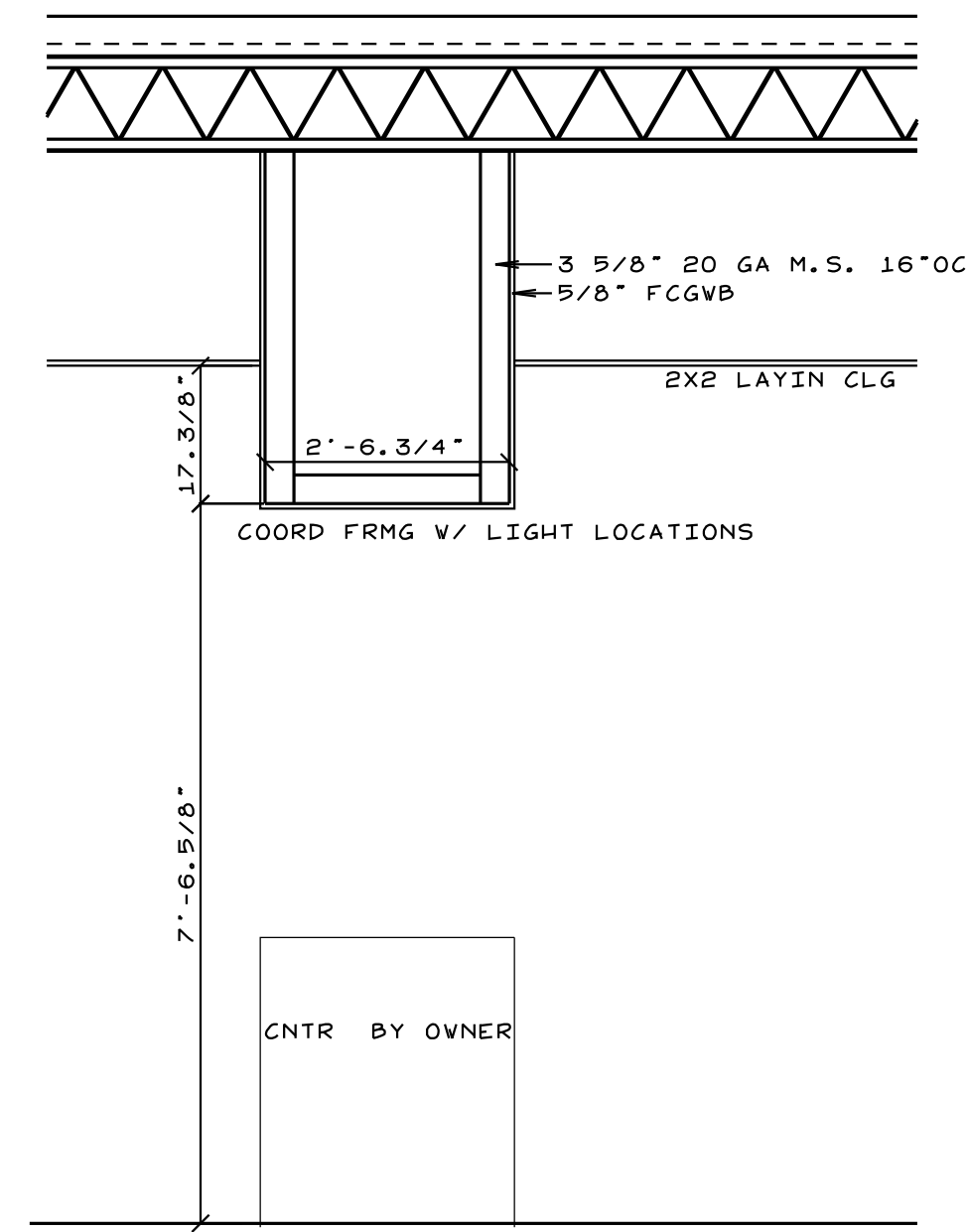

A SECTION THRU BULKHEAD
SCALE: 1/2"=1'-0"

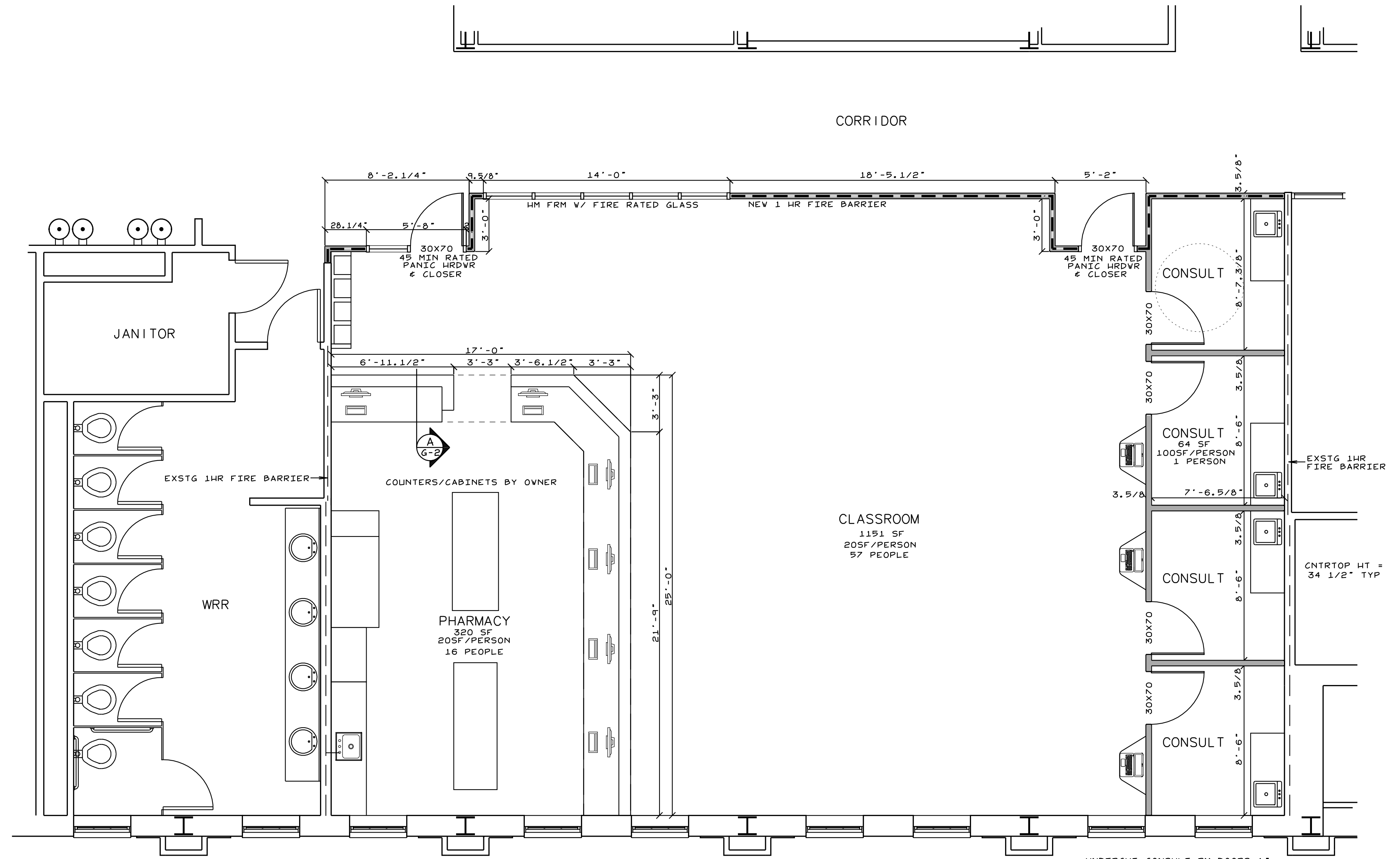

- NEW 3 5/8" 20GA M.S. WALL
W/ 5/8" FCGVB & SOUND INSUL
- NEW 3 5/8" 20GA M.S. 1 HR FIRE BARRIER
W/ 5/8" FCGVB & SOUND INSUL
- EXST 1 HR FIRE BARRIER

FLOOR PLAN
SCALE: 1/4"=1'-0"

BUSINESS OCCUPANCY
NO CHANGE IN OCCUPANCY

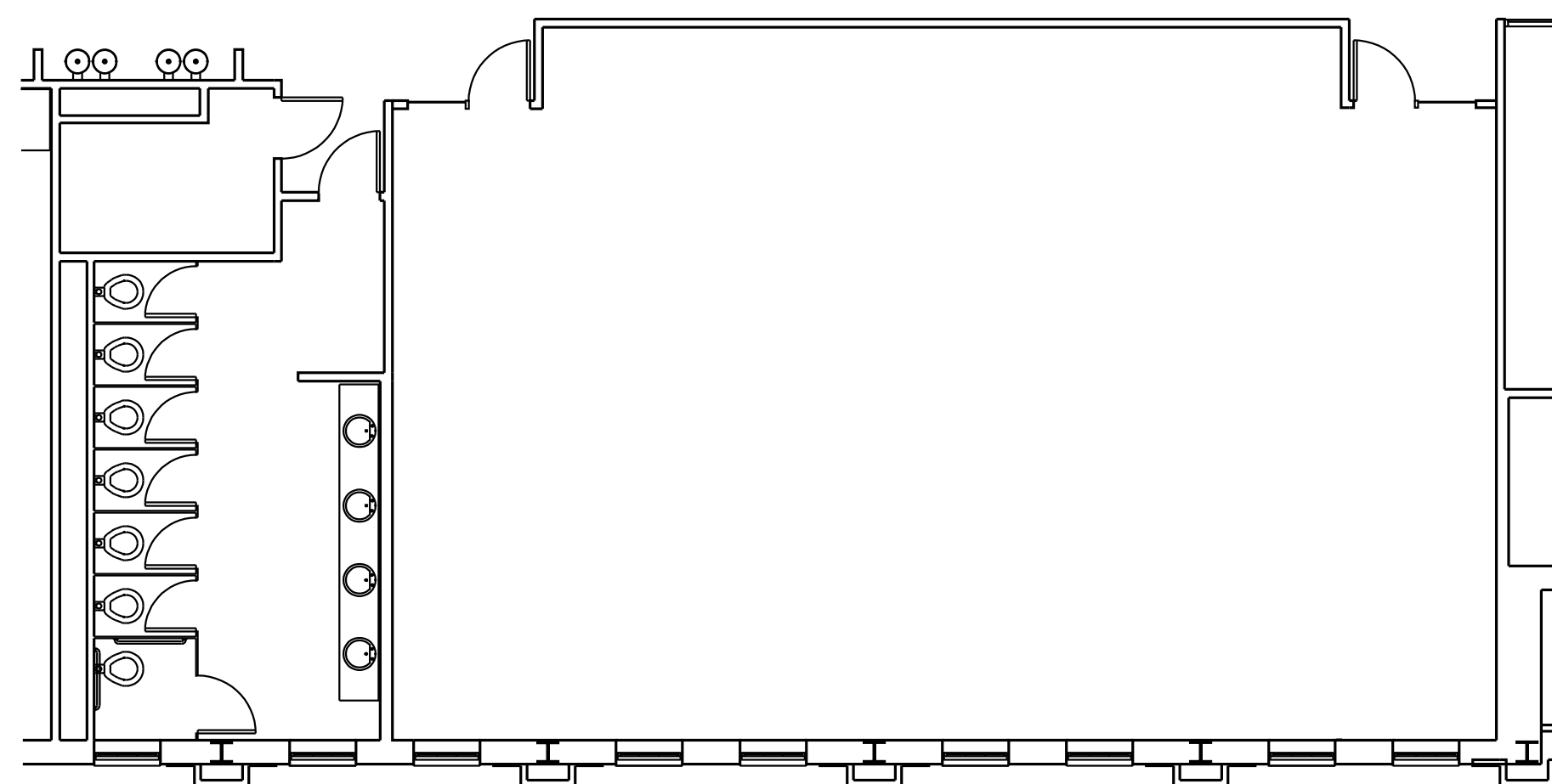

AS BUILT FLOOR PLAN
SCALE: 1/8"=1'-0"

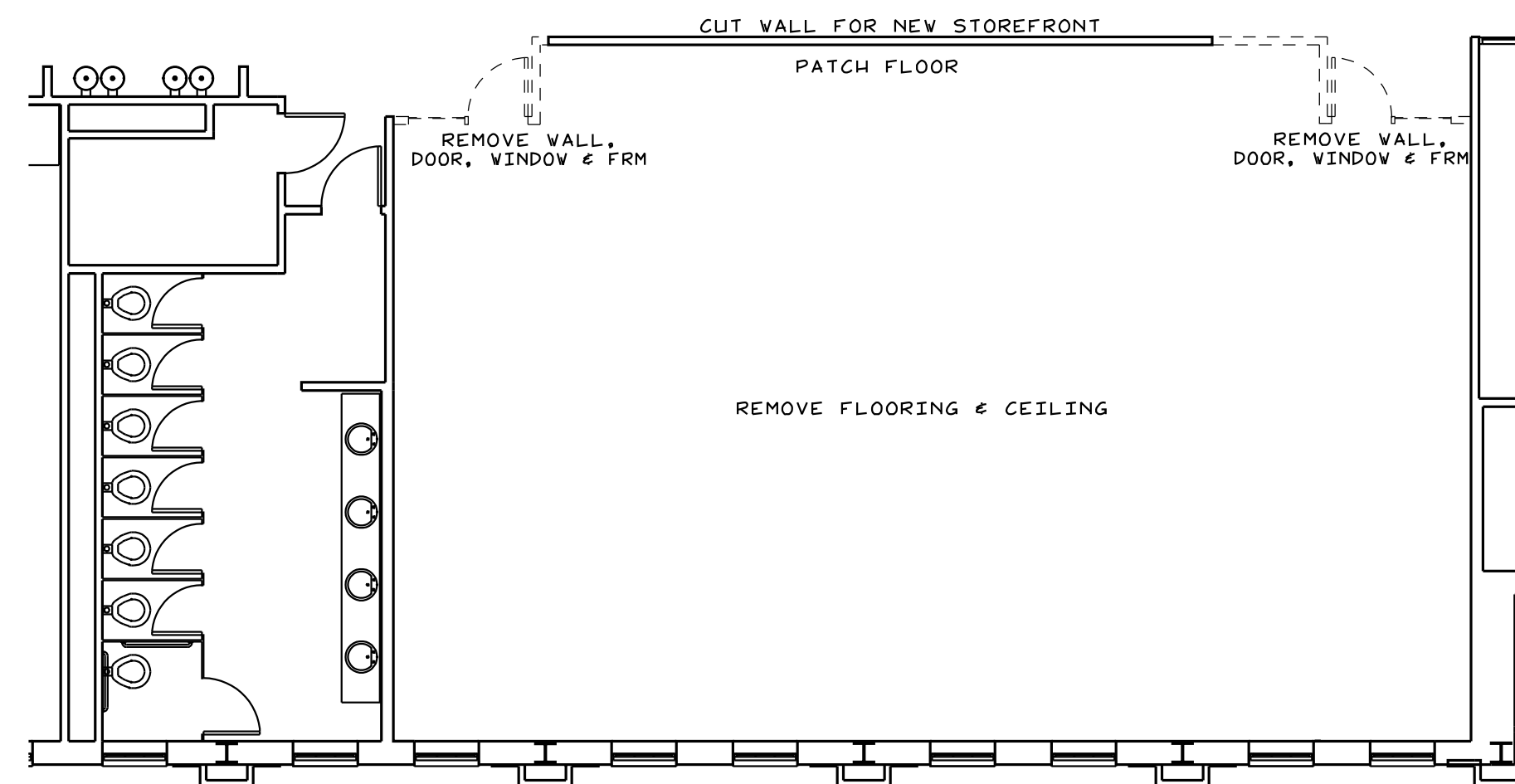

DEMOLITION FLOOR PLAN
SCALE: 1/8"=1'-0"

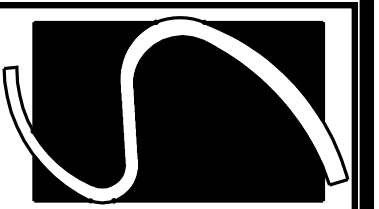
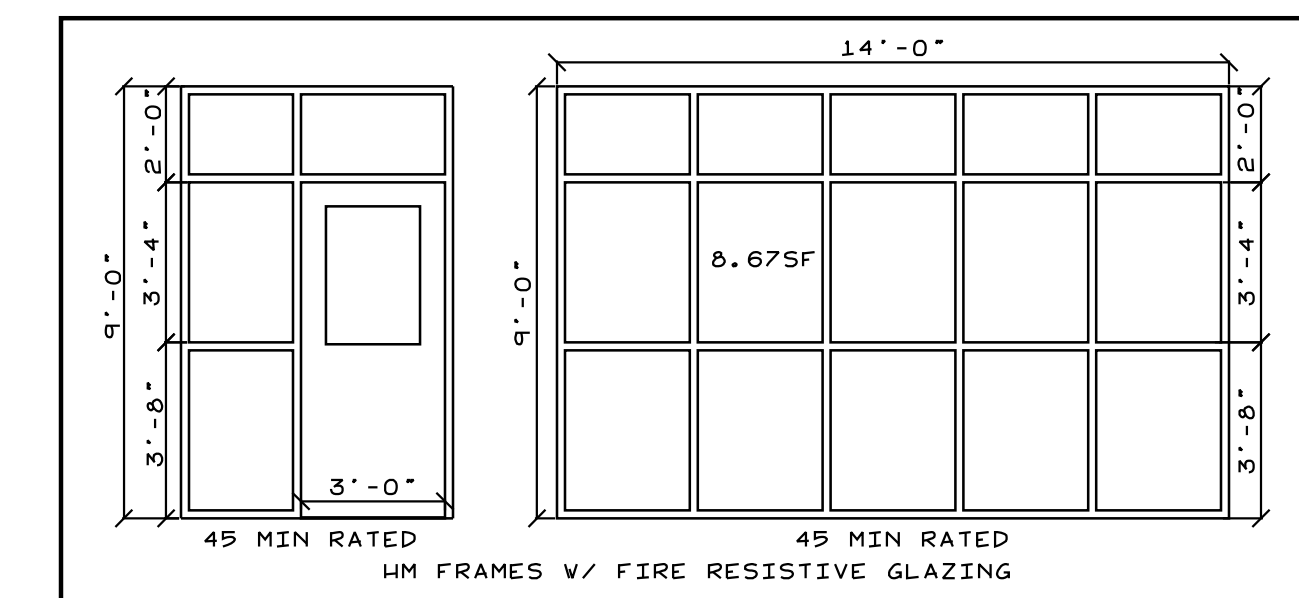

**Smith Engineering
and Design, P.A.**
1103 Gracie Place - Suite A
Goldsboro, N.C. 27534
Phone: 919.736.2141
Fax: 919.736.2142
Corporate license # C-2241

This drawing is the property
of Smith Engineering & Design,
and may not be used or copied
without SE&D's permission.

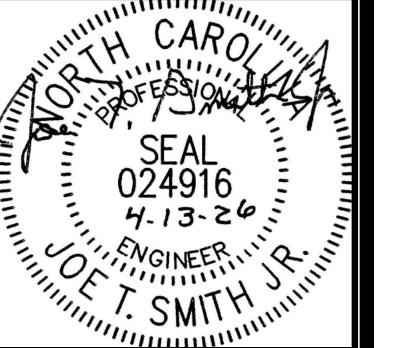

REVISIONS

**PHARMACY CLASSROOM
CAMPBELL UNIVERSITY
BOUIES CREEK, N.C.**

JOB #26005
DRAWN BY: JL
DATE: 04/13/2026

**FLOOR PLAN
AS BLT/DEMO**

G-3

COPYRIGHT 2026 © SMITH ENGINEERING AND DESIGN, P.A. - ALL RIGHTS RESERVED

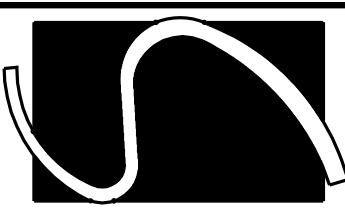

Smith Engineering
and Design, P.A.
1103 Gracie Place - Suite A
Goldsboro, N.C. 27534
Phone: 919.736.2141
Fax: 919.736.2142
Corporate license # C-2241

This drawing is the property
of Smith Engineering & Design
and may not be used or copied
without SE&D's permission.

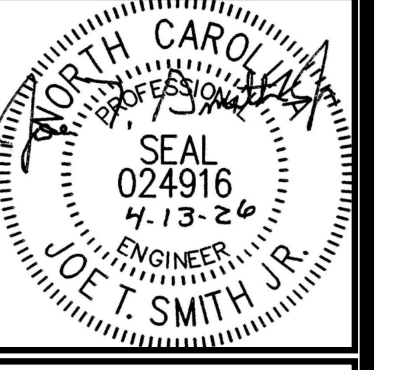

REVISIONS

PHARMACY CLASSROOM
CAMPBELL UNIVERSITY
BOUIES CREEK, N.C.

JOB #26005
DRAWN BY: JL
DATE: 04/13/2026

WASTE PLAN
AS BLT/DEMO

P-1

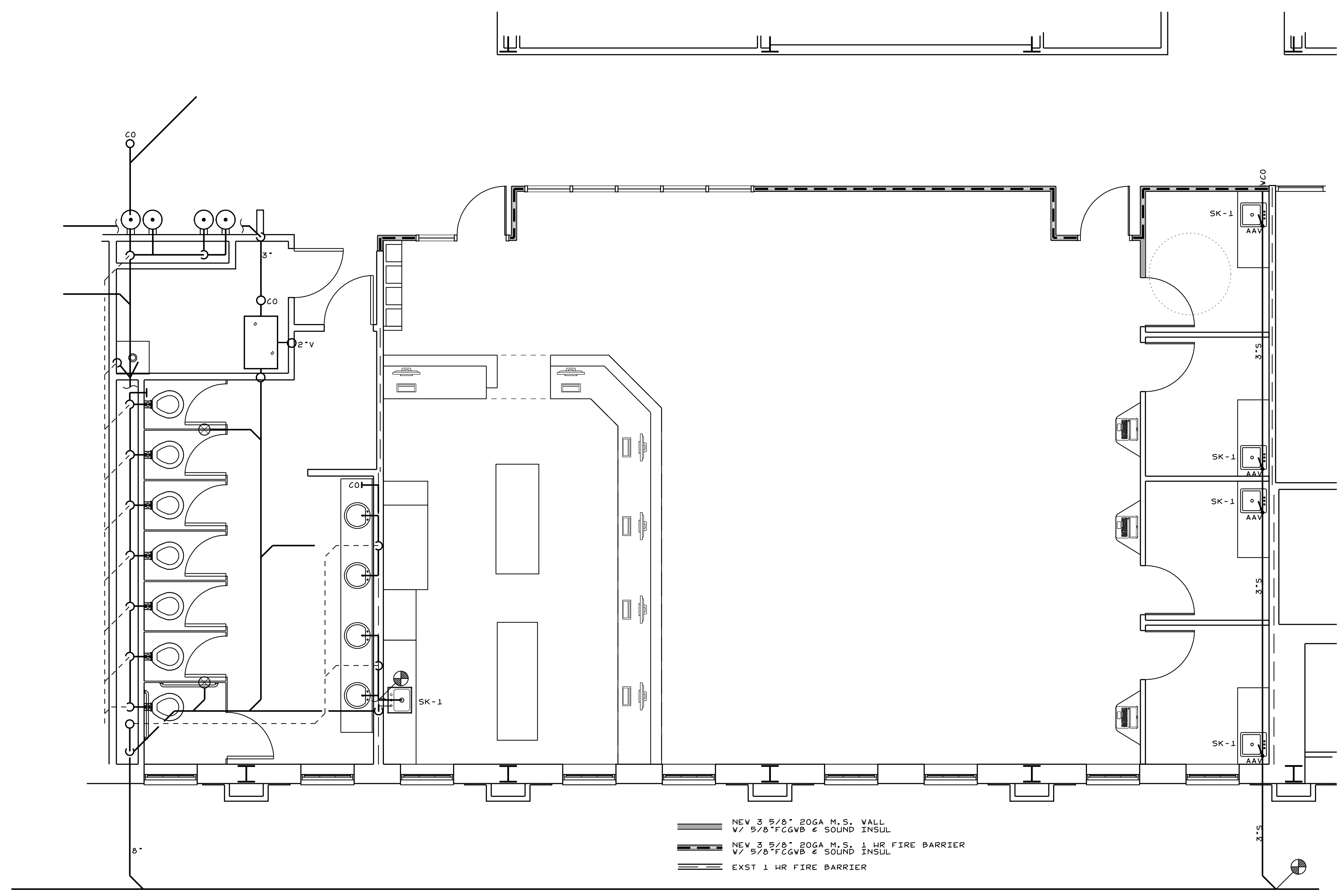

- NEW 3/8" 20GA M.S. WALL
W/ 5/8" FCGVB & SOUND INSUL
- NEW 3/8" 20GA M.S. 1 HR FIRE BARRIER
W/ 5/8" FCGVB & SOUND INSUL
- EXST 1 HR FIRE BARRIER

WASTE PLAN
SCALE: 1/4"=1'-0"

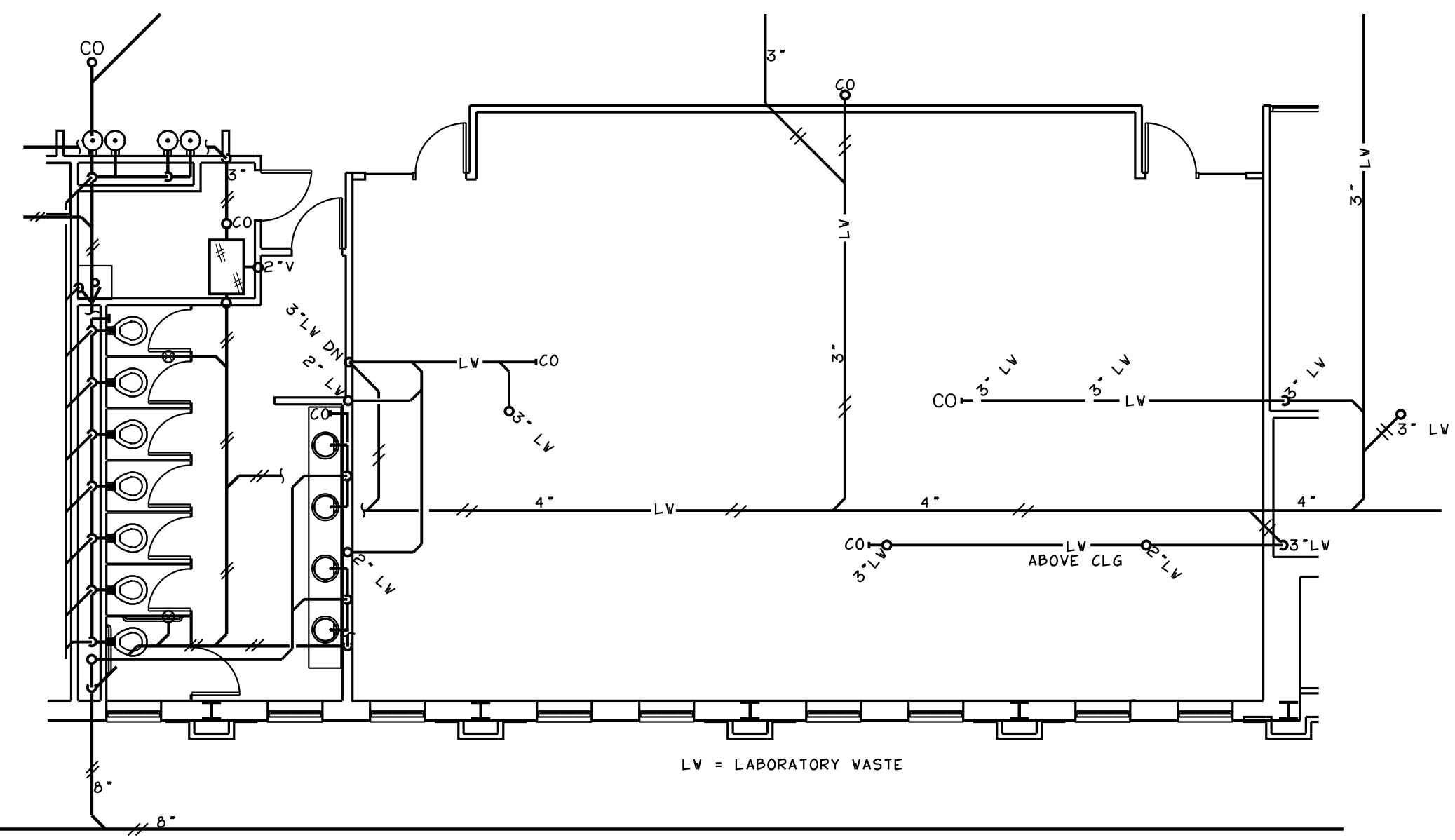

AS BUILT WASTE PLAN
SCALE: 1/8"=1'-0"

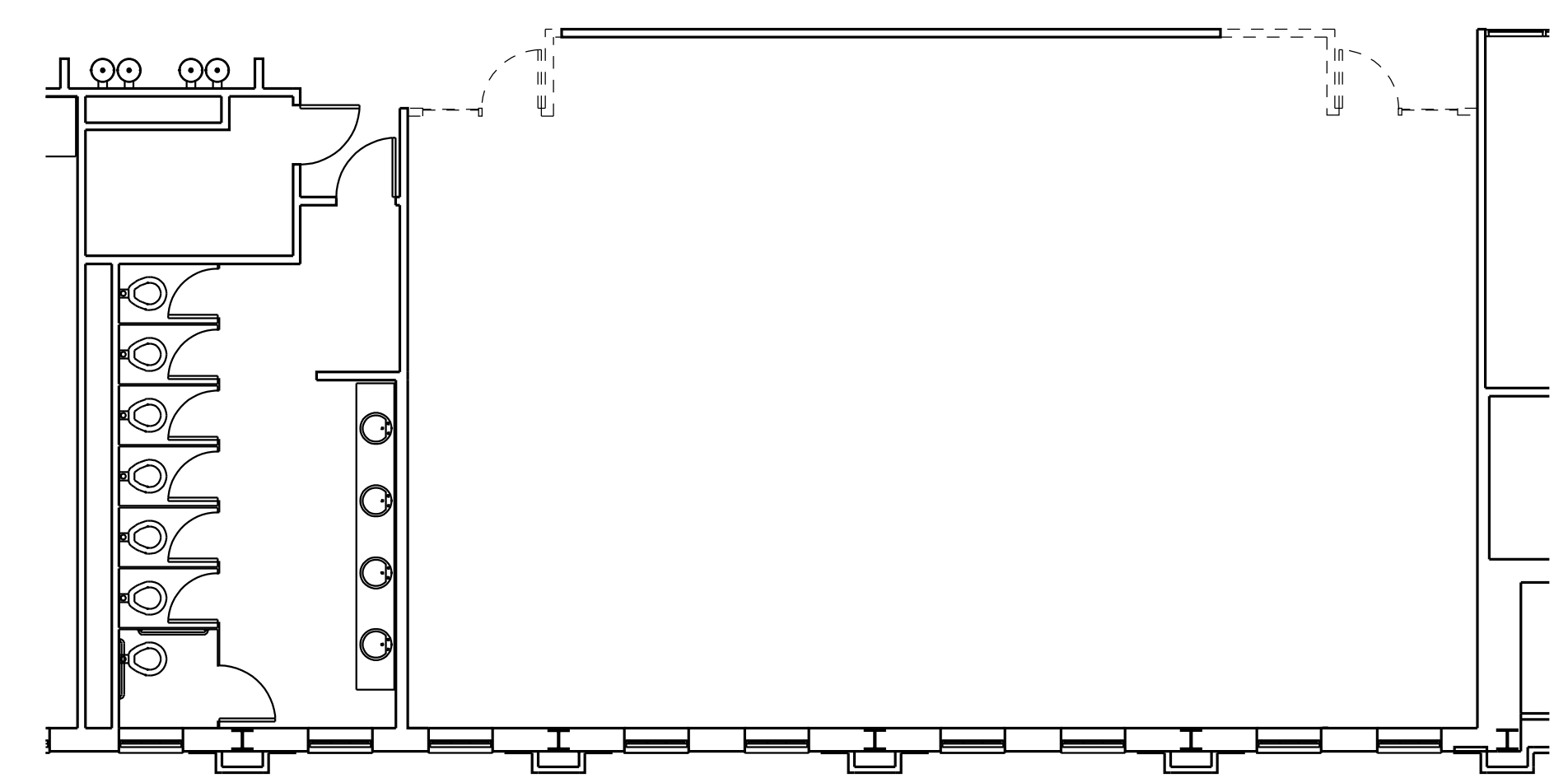

DEMOLITION WASTE PLAN
SCALE: 1/8"=1'-0"

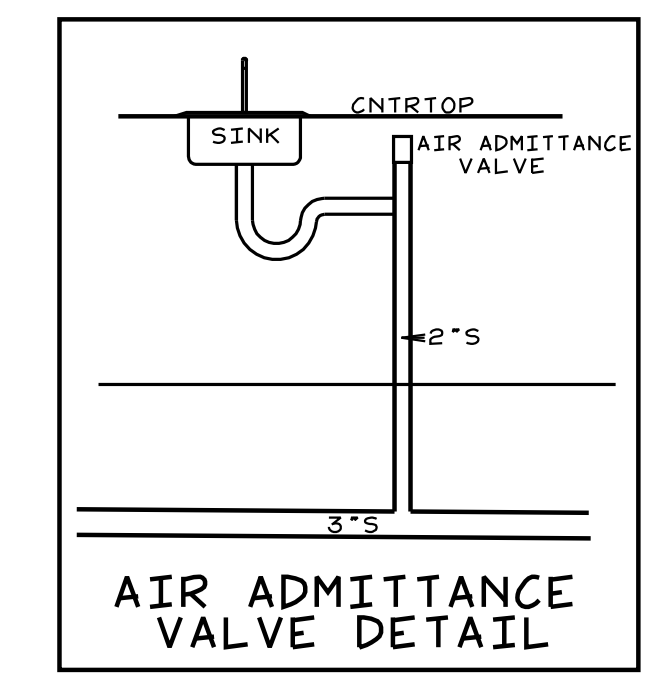

AIR ADMITTANCE VALVE DETAIL

COPYRIGHT 2026 © SMITH ENGINEERING AND DESIGN, P.A. - ALL RIGHTS RESERVED

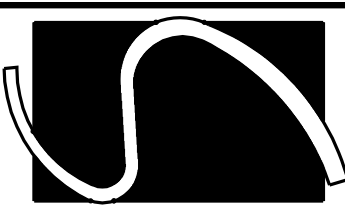

Smith Engineering
and Design, P.A.
1103 Gracie Place - Suite A
Goldsboro, N.C. 27534
Phone: 919.736.2141
Fax: 919.736.2142
Corporate license # C-2241

This drawing is the property
of Smith Engineering & Design
and may not be used or copied
without SE&D's permission.

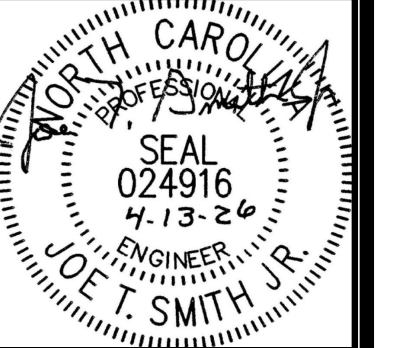

REVISIONS

PHARMACY CLASSROOM
CAMPBELL UNIVERSITY
BOUIES CREEK, N.C.

JOB #26005
DRAWN BY: JL
DATE: 04/13/2026

POWER PLAN
AS BLT/DEMO

E-1

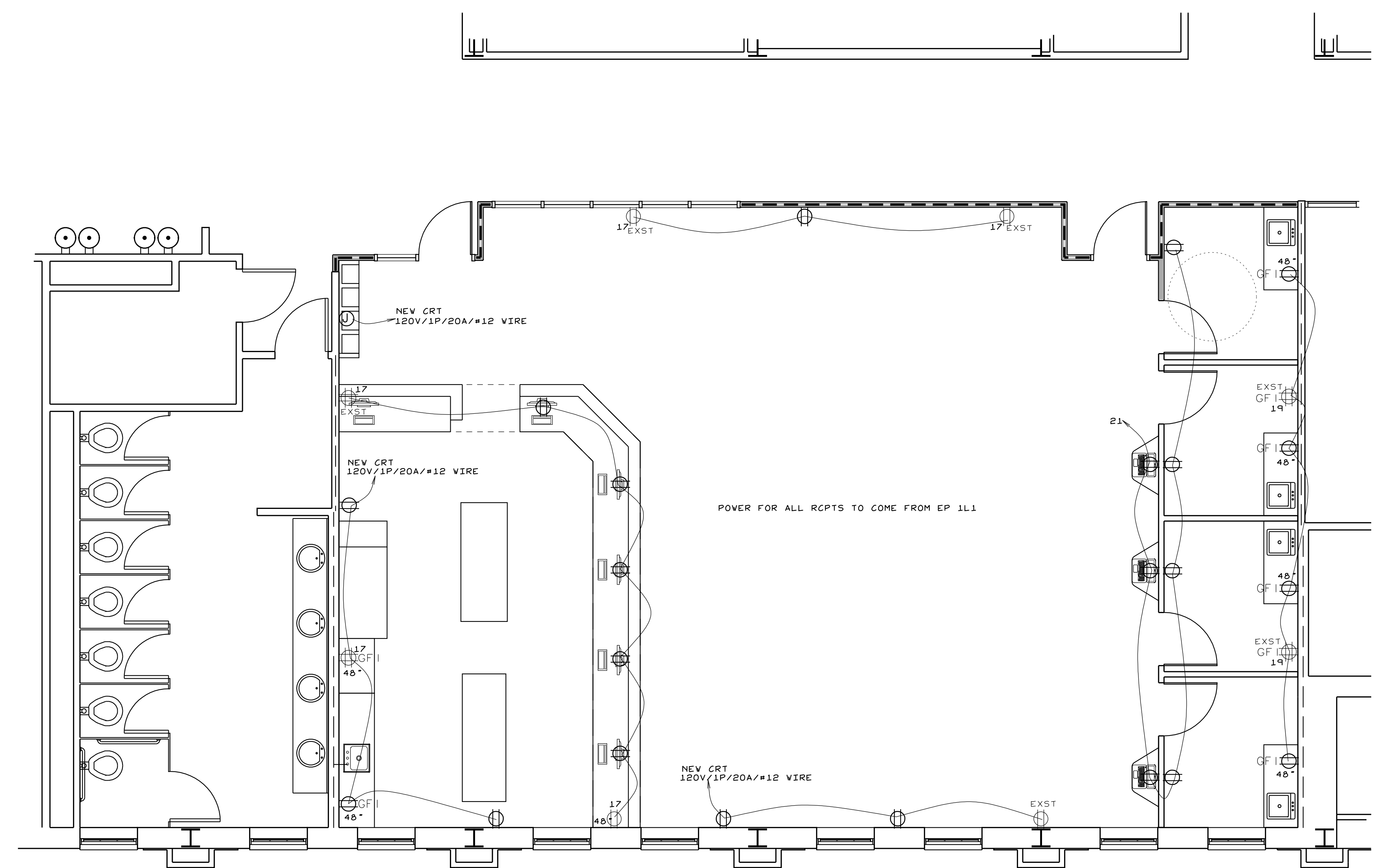

- NEW 3/8" 20GA M.S. WALL
W/ 5/8" FCGVB & SOUND INSUL
- NEW 3/8" 20GA M.S. 1 HR FIRE BARRIER
W/ 5/8" FCGVB & SOUND INSUL
- EXST 1 HR FIRE BARRIER

POWER PLAN
SCALE: 1/4"=1'-0"

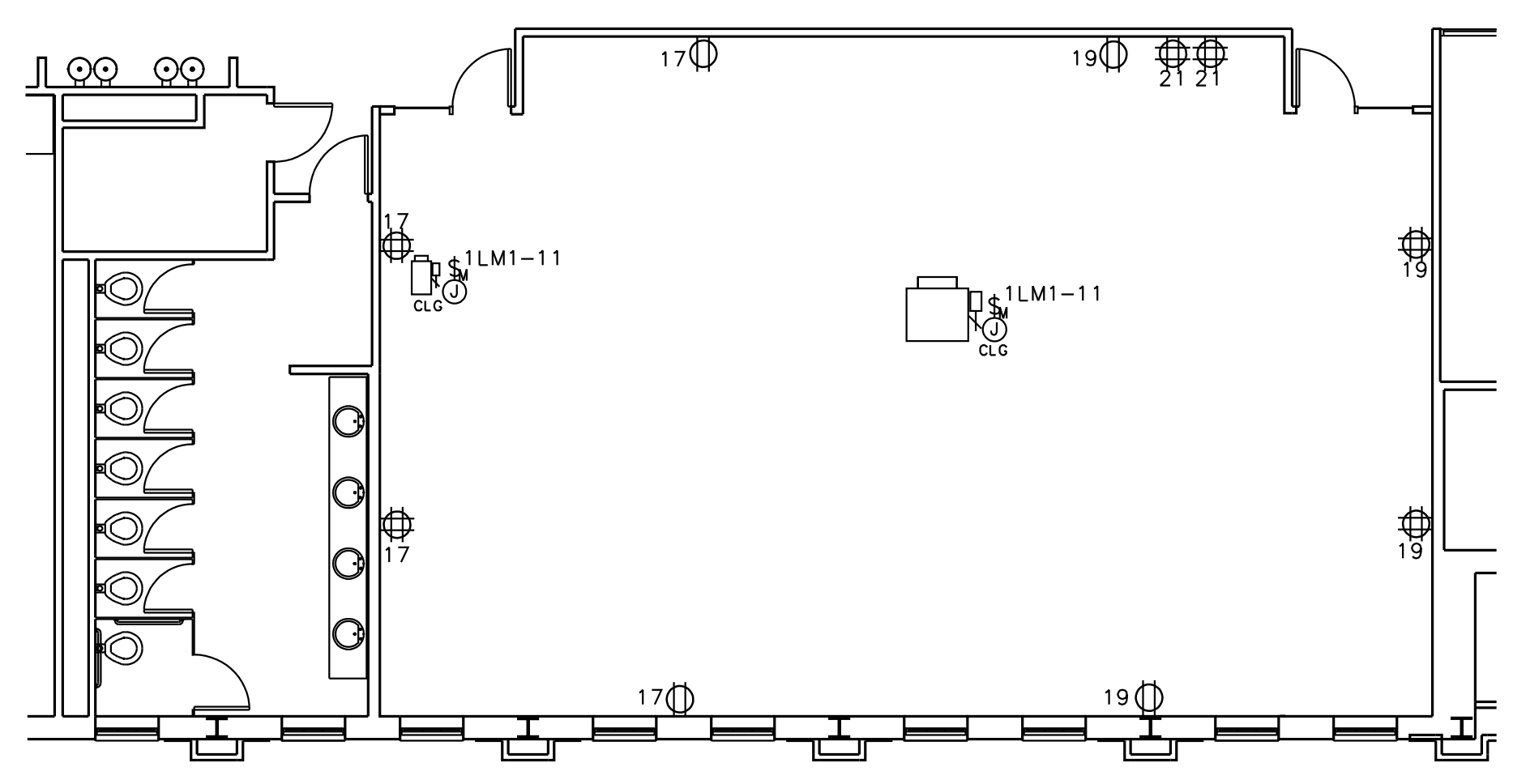

AS BUILT POWER PLAN
SCALE: 1/8"=1'-0"

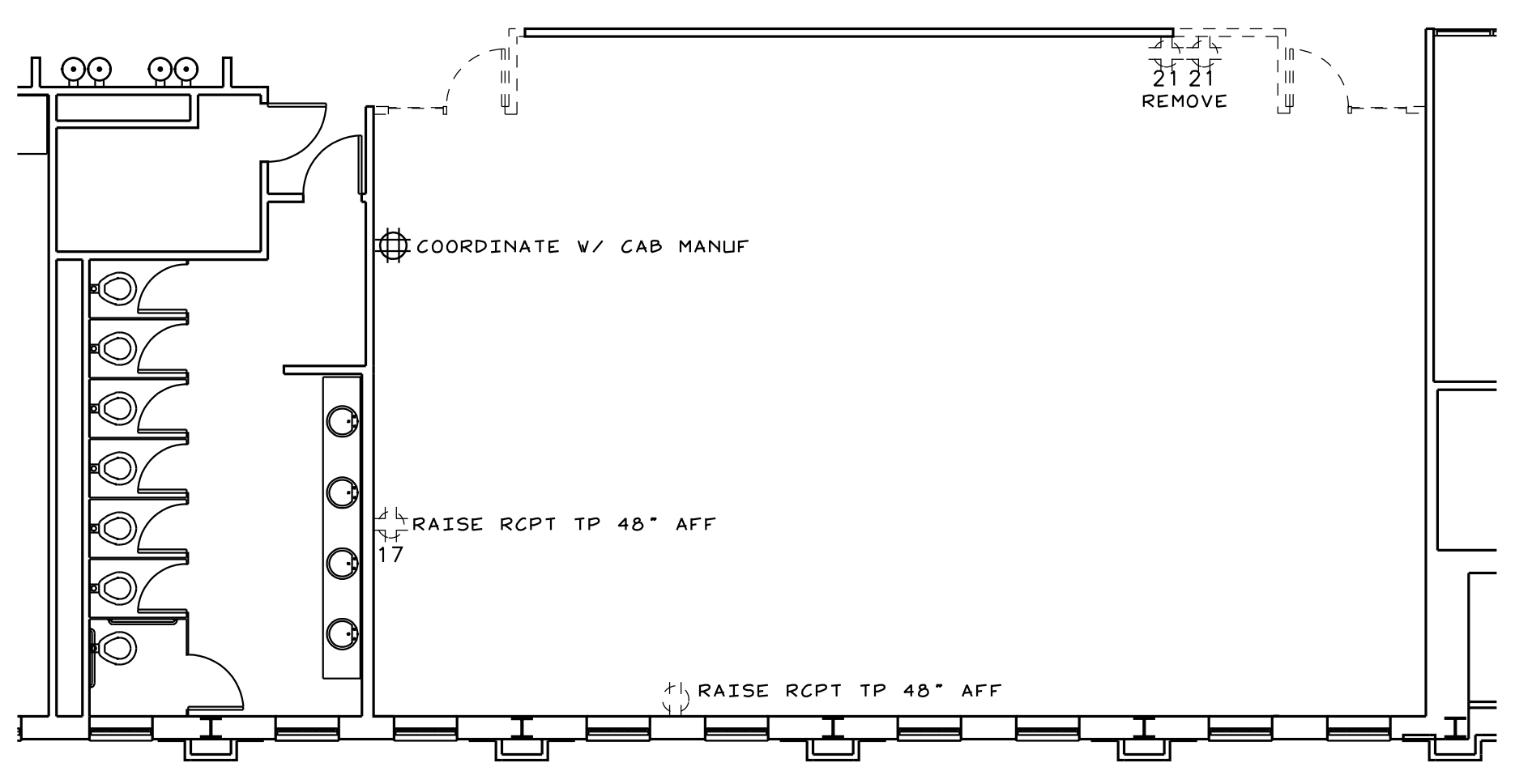

DEMOLITION POWER PLAN
SCALE: 1/8"=1'-0"

COPYRIGHT 2026 © SMITH ENGINEERING AND DESIGN, P.A. - ALL RIGHTS RESERVED

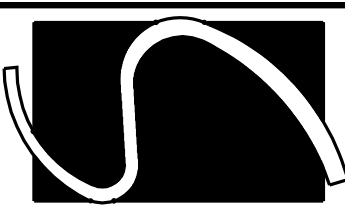

Smith Engineering
and Design, P.A.
1103 Gracie Place - Suite A
Goldsboro, N.C. 27534
Phone: 919.736.2141
Fax: 919.736.2142
Corporate license # C-2241

This drawing is the property of Smith Engineering & Design and may not be used or copied without SE&D's permission.

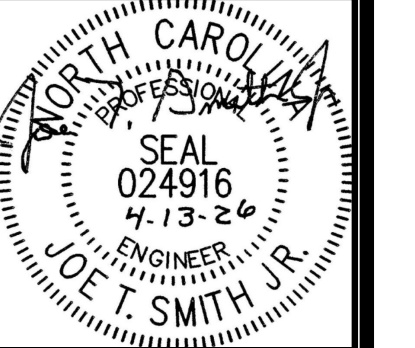

REVISIONS

PHARMACY CLASSROOM
CAMPBELL UNIVERSITY
BOUIES CREEK, N.C.

COPYRIGHT 2026 © SMITH ENGINEERING AND DESIGN, P.A. - ALL RIGHTS RESERVED

JOB #26005
DRAWN BY: JL
DATE: 04/13/2026

LIGHTING PLAN
AS BLT/DEMO

F-2

LIGHTING FIXTURE SCHEDULE				
TYPE	DESCRIPTION	MANUFACTURER	CATALOG NO.	FIXTURE WATTAGE
A	2X4 FLAT PANEL LED	LSI	SFP24 LEWD FS UNV DIM	45W
B	2X2 FLAT PANEL LED	LSI	SFP22 LEWD FS UNV DIM	40W
C	8" CANLESS LED CLG LGT	JUNO	VF8 SWV5 90CRI MW	19W
D	EMER/EX LGT	LSI	LBC R 1F VH SD2	3W
E	EMER LGT	LSI	HEL HPV VH SD2	11W

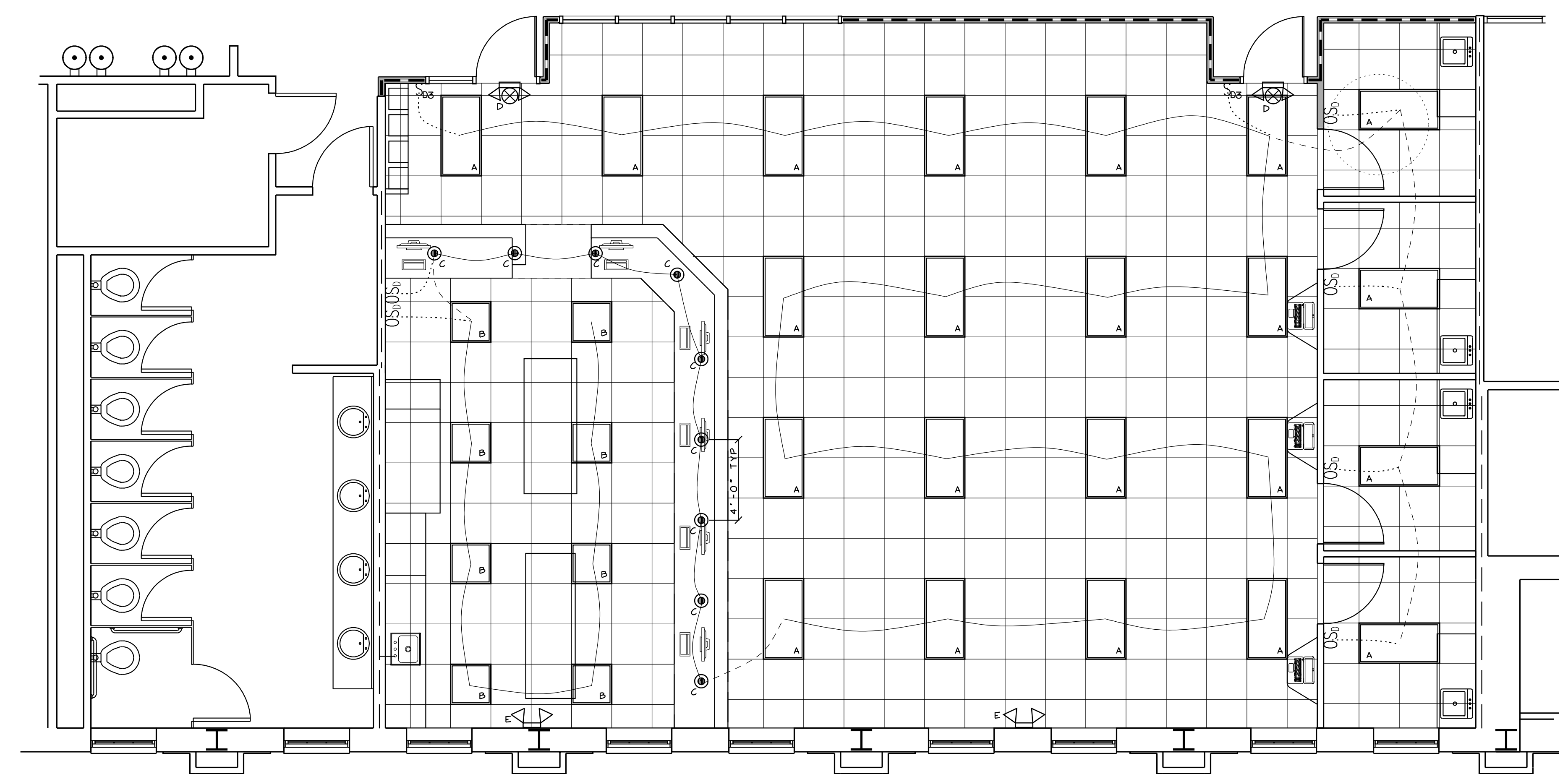

LIGHTING PLAN
SCALE: 1/4"=1'-0"

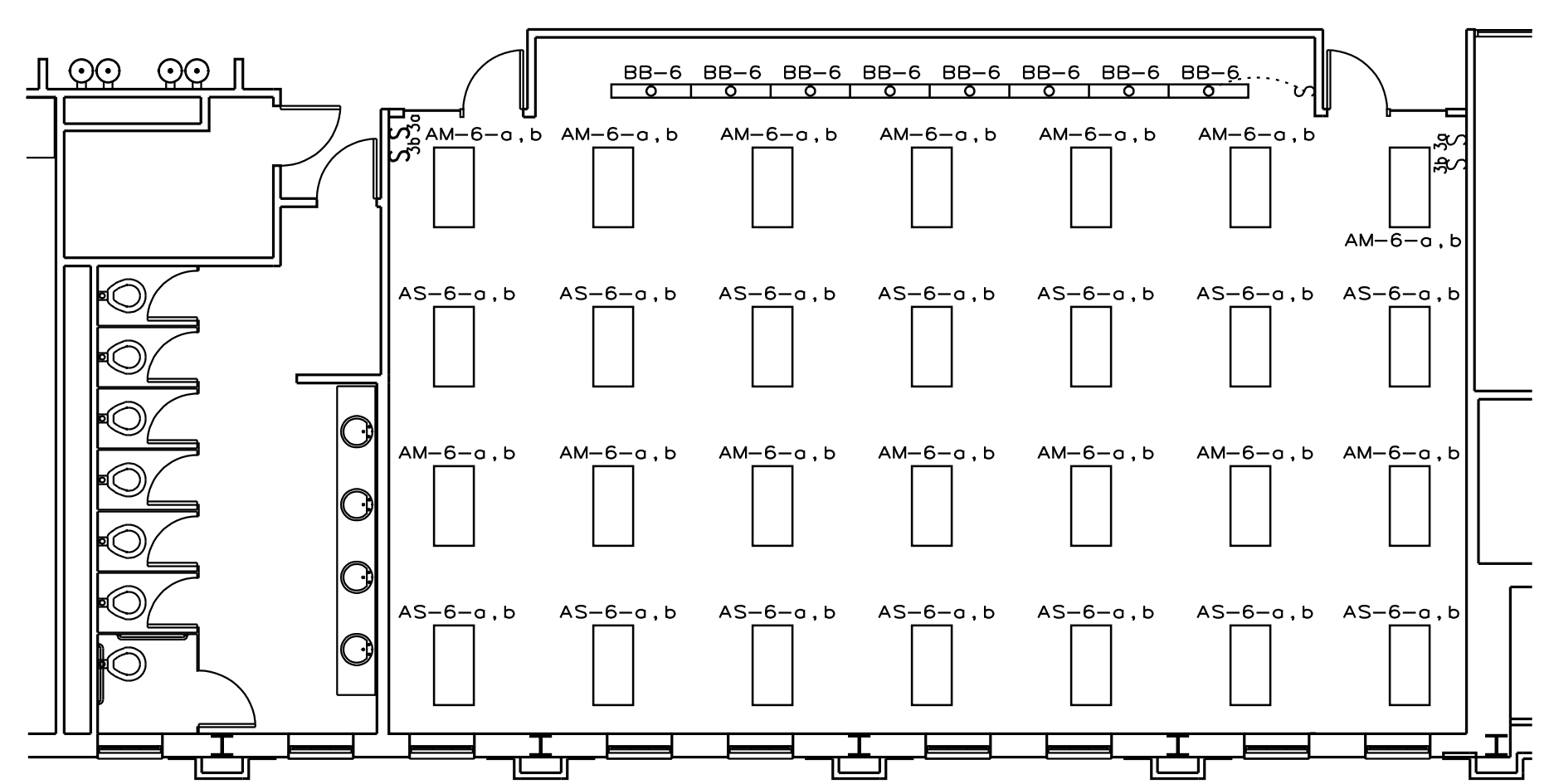

AS BUILT LIGHTING PLAN
SCALE: 1/8"=1'-0"

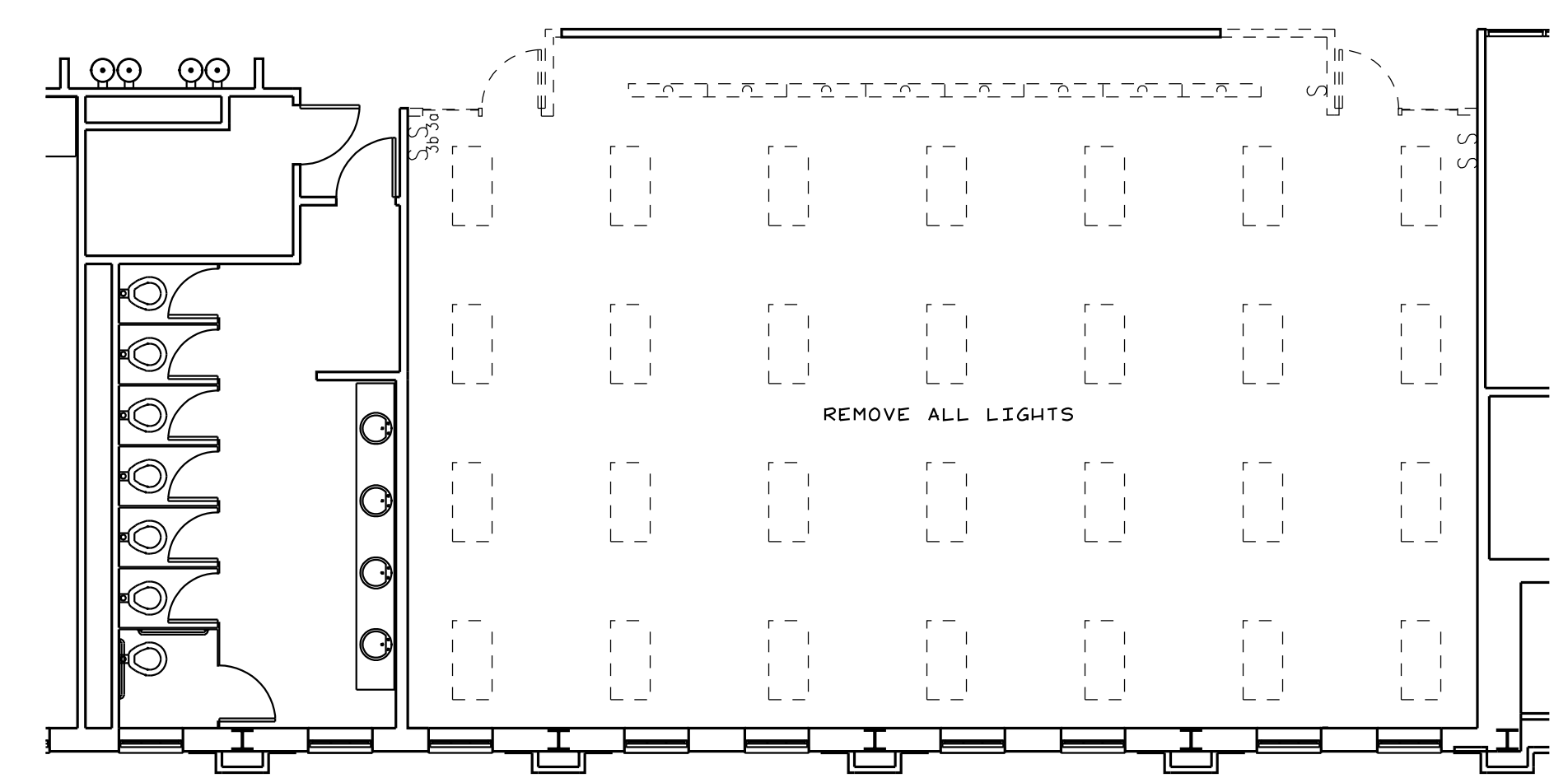

DEMOLITION LIGHTING PLAN
SCALE: 1/8"=1'-0"