

WARNING! Long span trusses, 60' or greater in length, require extreme care and experience for proper and safe handling and installation. For general handling and installation guidance, see the "Guide to Good Practice for Handling, Installing, Restraining & Bracing of Metal Plate Connected Wood Trusses" (BCS1), JOINTLY PRODUCED BY SBCA and TPI. For project specific guidance, consult with a registered design professional. ATLANTIC assumes no responsibility for the handling, installation or bracing of trusses.

2x6 wall is required here
(to provide continuous bearing
under the F207 truss)

Extreme care must be taken to not
set any of these trusses backwards.

Products				
PlotID	Length	Product	Plies	Net Qty
BM2-1	22' 0"	1-3/4" x 11-7/8" VERSA-LAM® LVL 2.1E 3100 SP	2	2
BM2-2	6' 0"	1-3/4" x 16" VERSA-LAM® LVL 2.1E 3100 SP	2	2

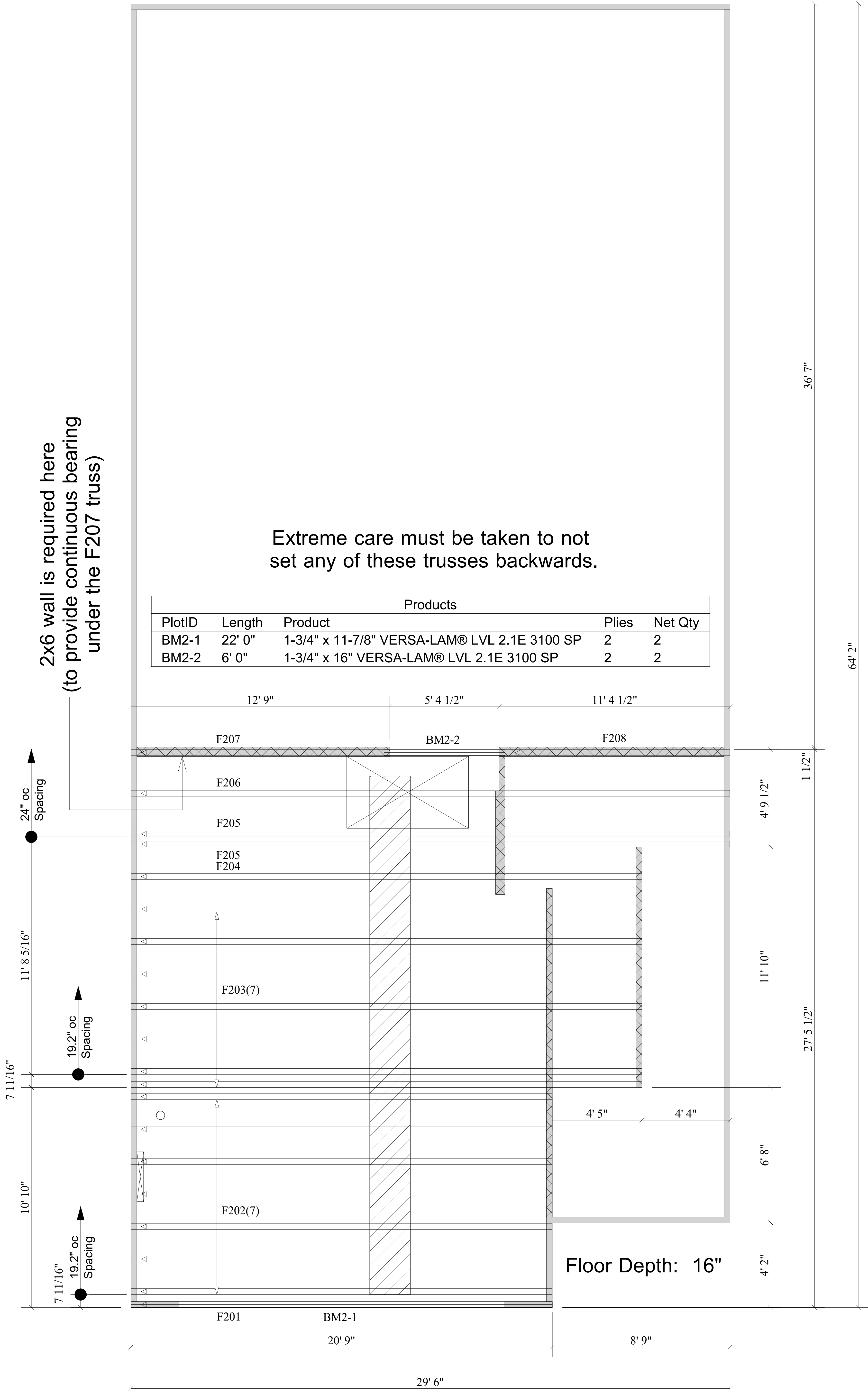

▲ = LEFT END OF TRUSS

FOR PERMIT



Moncks Corner/Easley, SC (800) 475-3999
Sparta, NC (336) 372-2226

REVISIONS:

Client: MATTAMY HOMES-RALEIGH

Job: LOT 9 CARDINAL LANDING

Plan Information:
BROOKSTONE-FC

NOT TO SCALE

Date: 03-26-2026

Drawn By: MBB

Job #: 26-3106-F02
Sales Rep: KYLE GIBSON
Phone: 843-729-3249

FLOOR

WARNING! Long span trusses, 60' or greater in length, require extreme care and experience for proper and safe handling and installation. For general handling and installation guidance, see the "Guide to Good Practice for Handling, Installing, Restraining & Bracing of Metal Plate Connected Wood Trusses" ("BCS"), JOINTLY PRODUCED BY SBCA and TPI. For project specific guidance, consult with a registered design professional. ATLANTIC assumes no responsibility for the handling, installation or bracing of trusses.

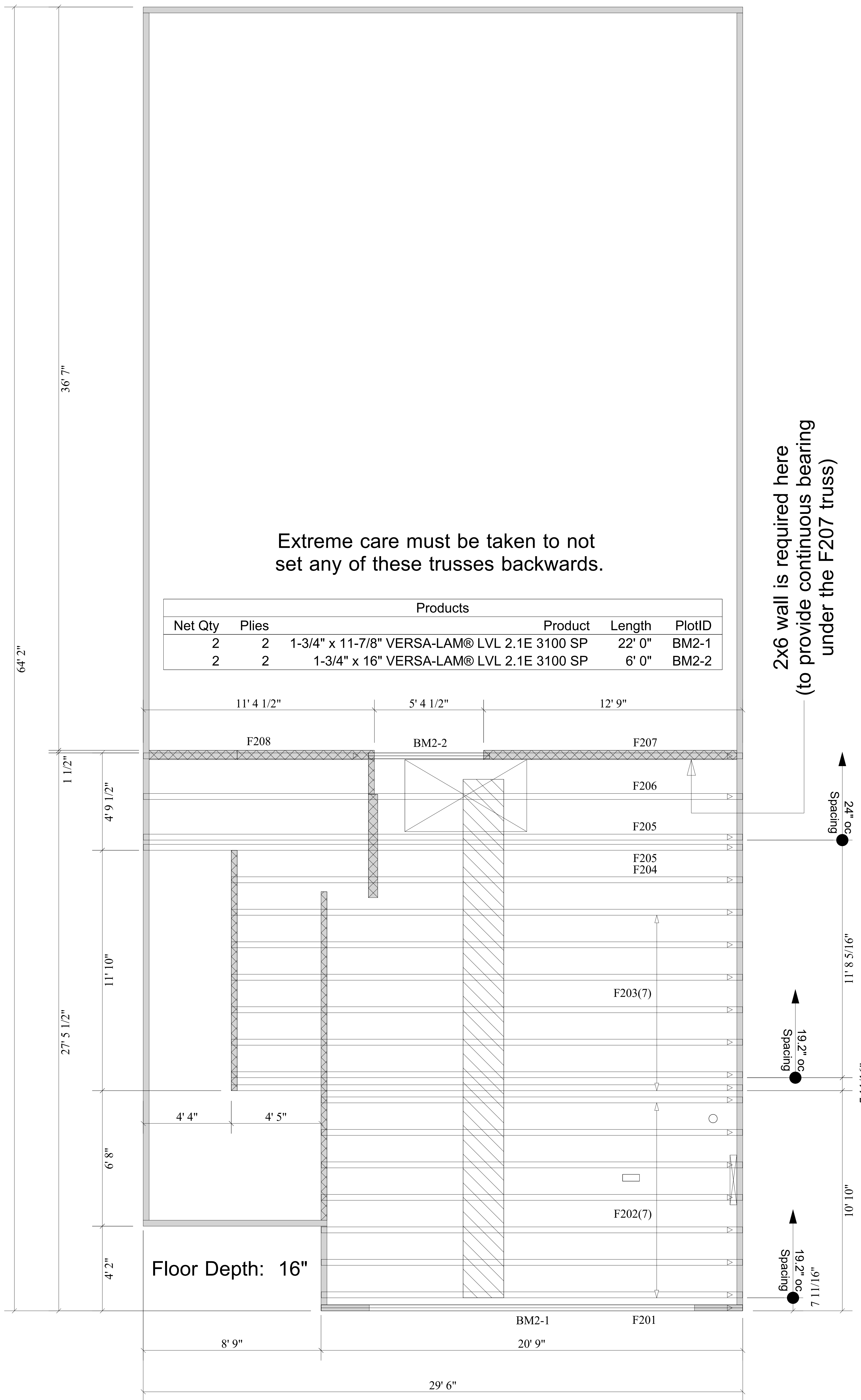

▲ = LEFT END OF TRUSS

FOR PERMIT



Moncks Corner/Easley, SC (800) 475-3999
Sparta, NC (336) 372-2226

REVISIONS:

Client: **MATTAMY HOMES-RALEIGH**
Job: **LOT 9 CARDINAL LANDING**
Plan Information:
BROOKSTONE-FC

NOT TO SCALE

Date: 03-26-2026

Drawn By:
MBB

Job #: Sales Rep: KYLE GIBSON
26-3106-F02 Phone: 843-729-3249

FLOOR