

# Mark Morris, P.E.

#126, 1317-M, Summerville, SC 29483

843 209-5784, Fax (866)-213-4614

The truss drawing(s) listed below have been prepared by **Atlantic Building Components** under my direct supervision based on the parameters provided by the truss designers.

AST #: 68289

JOB: 26-3106-F02

JOB NAME: LOT 9 CARDINAL LANDING

Wind Code: N/A

Wind Speed: Vult= N/A

Exposure Category: N/A

Mean Roof Height (feet): N/A

These truss designs comply with IRC 2015 as well as IRC 2018.

*8 Truss Design(s)*

Trusses:

F201, F202, F203, F204, F205, F206, F207, F208



**3/29/2026**

**Mark Morris**

*My license renewal date for the state of North Carolina is 12/31/2026*

**Warning !—Verify design parameters and read notes before use.**

This design is based only upon parameters shown, and is for an individual building component to be installed and loaded vertically. Applicability of design parameters and proper incorporation of component is responsibility of building designer – not truss designer or truss engineer. Bracing shown is for lateral support of individual web members only. Additional temporary bracing to ensure stability during construction is the responsibility of the erector. Additional permanent bracing of the overall structure is the responsibility of the building designer. For general guidance regarding fabrication, quality control, storage, delivery, erection and bracing, consult ANSI/TPI 1 *National Design Standard for Metal Plate Connected Wood Truss Construction* and BCSI 1-03 Guide to *Good Practice for Handling, Installing & Bracing of Metal Plate Connected Wood Trusses* from Truss Plate Institute, 583 D'Onofrio Drive, Madison, WI

Job	Truss	Truss Type	Qty	Ply	Job Reference (optional)	# 68289
26-3106-F02	F201	Floor Supported Gable	1	1		

Run: 8.830 s Sep 3 2025 Print: 8.830 s Sep 3 2025 MiTek Industries, Inc. Sun Mar 29 19:17:47 2026 Page 1  
ID:C328pC6jTsMXU\_FWbj1g3lzZfLk-Ck\_d1blKqQ5xkVm2B2pvfPievr4KSqGGlJyD87zW?3Y

0-1-8

0-1-8

Scale = 1:33.8

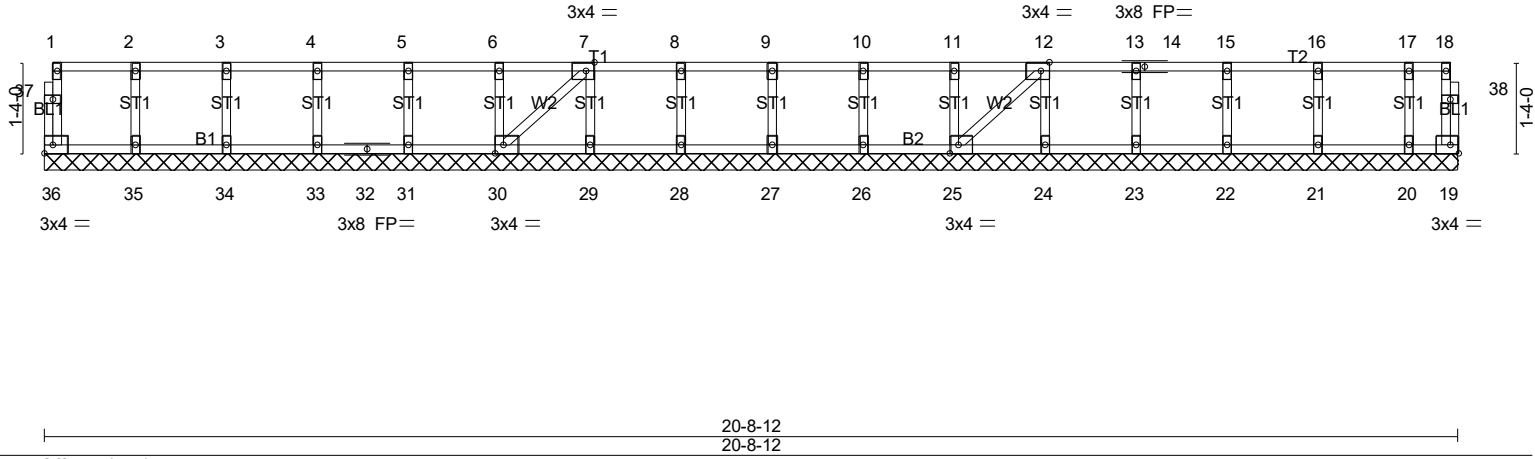

Plate Offsets (X,Y)-- [7:0-1-8,Edge], [12:0-1-8,Edge], [25:0-1-8,Edge], [30:0-1-8,Edge]

LOADING (psf)	SPACING-	1-7-3	CSI.	DEFL.	in (loc)	l/defl	L/d	PLATES	GRIP
TCLL 40.0	Plate Grip DOL	1.00	TC 0.05	Vert(LL)	n/a	-	n/a	MT20	244/190
TCDL 10.0	Lumber DOL	1.00	BC 0.01	Vert(CT)	n/a	-	n/a		
BCLL 0.0	Rep Stress Incr	YES	WB 0.03	Horz(CT)	0.00	19	n/a		
BCDL 5.0	Code IRC2021/TPI2014		Matrix-SH						
								Weight: 96 lb	FT = 20%F, 11%E

**LUMBER-**  
TOP CHORD 2x4 SP No.1(flat)  
BOT CHORD 2x4 SP No.1(flat)  
WEBS 2x4 SP No.3(flat)  
OTHERS 2x4 SP No.3(flat)

**BRACING-**  
TOP CHORD Structural wood sheathing directly applied or 6-0-0 oc purlins, except end verticals.  
BOT CHORD Rigid ceiling directly applied or 10-0-0 oc bracing.

**REACTIONS.** All bearings 20-8-12.  
(lb) - Max Grav All reactions 250 lb or less at joint(s) 36, 19, 35, 34, 33, 31, 30, 29, 28, 27, 26, 25, 24, 23, 22, 21, 20

**FORCES.** (lb) - Max. Comp./Max. Ten. - All forces 250 (lb) or less except when shown.

- NOTES-**
- 1) All plates are 1.5x3 MT20 unless otherwise indicated.
  - 2) Gable requires continuous bottom chord bearing.
  - 3) Truss to be fully sheathed from one face or securely braced against lateral movement (i.e. diagonal web).
  - 4) Gable studs spaced at 1-4-0 oc.
  - 5) Recommend 2x6 strongbacks, on edge, spaced at 10-0-0 oc and fastened to each truss with 3-10d (0.131" X 3") nails. Strongbacks to be attached to walls at their outer ends or restrained by other means.

**LOAD CASE(S)** Standard



3/29/2026

**Warning!**—Verify design parameters and read notes before use. This design is based only upon parameters shown, and is for an individual building component to be installed and loaded vertically. Applicability of design parameters and proper incorporation of component is responsibility of building designer – not truss designer or truss engineer. Bracing shown is for lateral support of individual web members only. Additional temporary bracing to ensure stability during construction is the responsibility of the erector. Additional permanent bracing of the overall structure is the responsibility of the building designer. For general guidance regarding fabrication, quality control, storage, delivery, erection and bracing, consult ANSI/TPI 1 *National Design Standard for Metal Plate Connected Wood Truss Construction* and BCSI 1-03 Guide to *Good Practice for Handling, Installing & Bracing of Metal Plate Connected Wood Trusses* from Truss Plate Institute, 583 D'Onofrio Drive, Madison, WI 53719.

Job 26-3106-F02	Truss F202	Truss Type Floor	Qty 7	Ply 1	Job Reference (optional) <b># 68289</b>
--------------------	---------------	---------------------	----------	----------	--

Run: 8.830 s Sep 3 2025 Print: 8.830 s Sep 3 2025 MiTek Industries, Inc. Sun Mar 29 19:17:47 2026 Page 1  
ID:C328pC6jTsMXU\_FWbj1g3lzZfLK-Ck\_d1bKqQ5xkVm2B2pvfPiTarveSiiGLjyD87zW?3Y

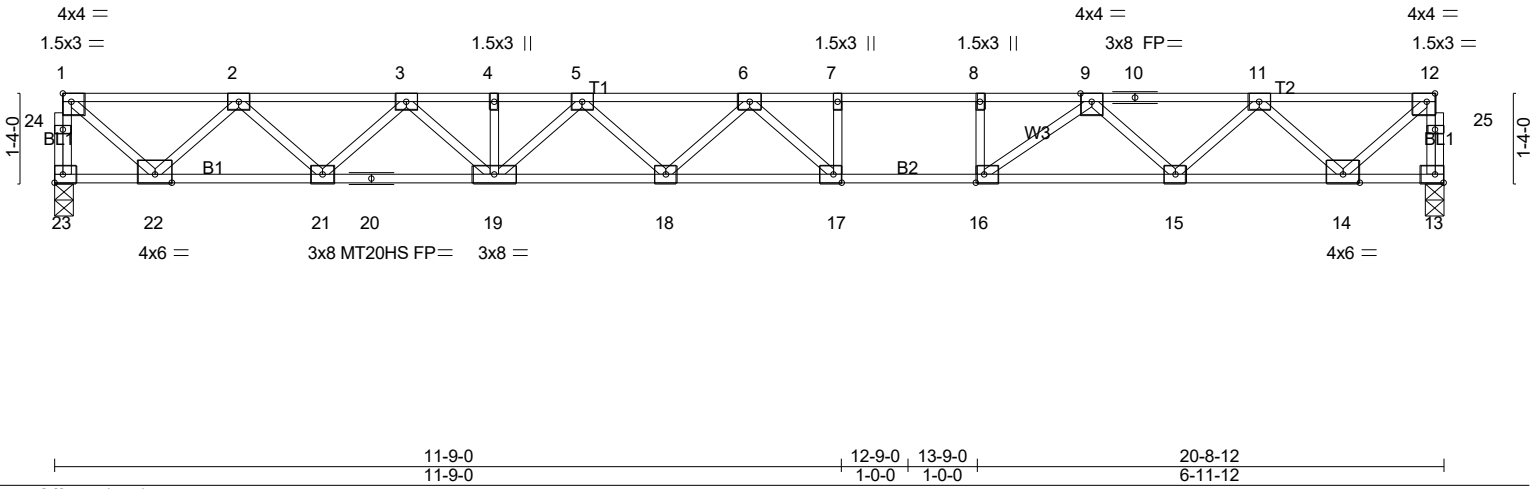

Plate Offsets (X,Y)-- [1:Edge,0-1-8], [12:0-1-8,Edge], [16:0-1-8,Edge], [17:0-1-8,Edge]					
<b>LOADING</b> (psf)	<b>SPACING-</b> 1-7-3	<b>CSI.</b>	<b>DEFL.</b> in (loc) l/defl L/d	<b>PLATES</b>	<b>GRIP</b>
TCLL 40.0	Plate Grip DOL 1.00	TC 0.71	Vert(LL) -0.38 17-18 >649 480	MT20	244/190
TCDL 10.0	Lumber DOL 1.00	BC 0.75	Vert(CT) -0.52 17-18 >471 360	MT20HS	187/143
BCLL 0.0	Rep Stress Incr YES	WB 0.57	Horz(CT) 0.07 13 n/a n/a	Weight: 107 lb FT = 20%F, 11%E	
BCDL 5.0	Code IRC2021/TPI2014	Matrix-SH			

<b>LUMBER-</b>	<b>BRACING-</b>
TOP CHORD 2x4 SP No.1(flat) *Except* T1: 2x4 SP SS(flat)	TOP CHORD Structural wood sheathing directly applied or 6-0-0 oc purlins, except end verticals.
BOT CHORD 2x4 SP No.1(flat) *Except* B2: 2x4 SP SS(flat)	BOT CHORD Rigid ceiling directly applied or 10-0-0 oc bracing.
WEBS 2x4 SP No.3(flat)	

**REACTIONS.** (lb/size) 23=896/0-3-6 (min. 0-1-8), 13=896/0-3-6 (min. 0-1-8)

**FORCES.** (lb) - Max. Comp./Max. Ten. - All forces 250 (lb) or less except when shown.  
TOP CHORD 23-24=-891/0, 1-24=-890/0, 13-25=-897/0, 12-25=-895/0, 1-2=-923/0, 2-3=-2321/0,  
3-4=-3277/0, 4-5=-3277/0, 5-6=-3753/0, 6-7=-3570/0, 7-8=-3570/0, 8-9=-3570/0,  
9-10=-2291/0, 10-11=-2291/0, 11-12=-933/0  
BOT CHORD 21-22=0/1744, 20-21=0/2872, 19-20=0/2872, 18-19=0/3605, 17-18=0/3818, 16-17=0/3570,  
15-16=0/2871, 14-15=0/1742  
WEBS 8-16=-394/0, 1-22=0/1193, 2-22=-1141/0, 2-21=0/802, 3-21=-766/0, 3-19=0/551,  
5-19=-445/0, 6-17=-529/186, 12-14=0/1205, 11-14=-1125/0, 11-15=0/764, 9-15=-807/0,  
9-16=0/994

- NOTES-**
- 1) Unbalanced floor live loads have been considered for this design.
  - 2) All plates are MT20 plates unless otherwise indicated.
  - 3) All plates are 3x4 MT20 unless otherwise indicated.
  - 4) Recommend 2x6 strongbacks, on edge, spaced at 10-0-0 oc and fastened to each truss with 3-10d (0.131" X 3") nails. Strongbacks to be attached to walls at their outer ends or restrained by other means.

**LOAD CASE(S)** Standard



3/29/2026

**Warning!**—Verify design parameters and read notes before use. This design is based only upon parameters shown, and is for an individual building component to be installed and loaded vertically. Applicability of design parameters and proper incorporation of component is responsibility of building designer – not truss designer or truss engineer. Bracing shown is for lateral support of individual web members only. Additional temporary bracing to ensure stability during construction is the responsibility of the erector. Additional permanent bracing of the overall structure is the responsibility of the building designer. For general guidance regarding fabrication, quality control, storage, delivery, erection and bracing, consult ANSI/TPI 1 *National Design Standard for Metal Plate Connected Wood Truss Construction* and BCSI 1-03 Guide to *Good Practice for Handling, Installing & Bracing of Metal Plate Connected Wood Trusses* from Truss Plate Institute, 583 D'Onofrio Drive, Madison, WI 53719.

Job	Truss	Truss Type	Qty	Ply	Job Reference (optional)	# 68289
26-3106-F02	F203	Floor	7	1		

Run: 8.830 s Sep 3 2025 Print: 8.830 s Sep 3 2025 MiTek Industries, Inc. Sun Mar 29 19:17:47 2026 Page 1  
 ID:C328pC6jTsmXU\_FWbj1g3lzFlK-Ck\_d1blKqQ5xkVm2B2pvfPiTRruPSHoGLjyD87zW?3Y

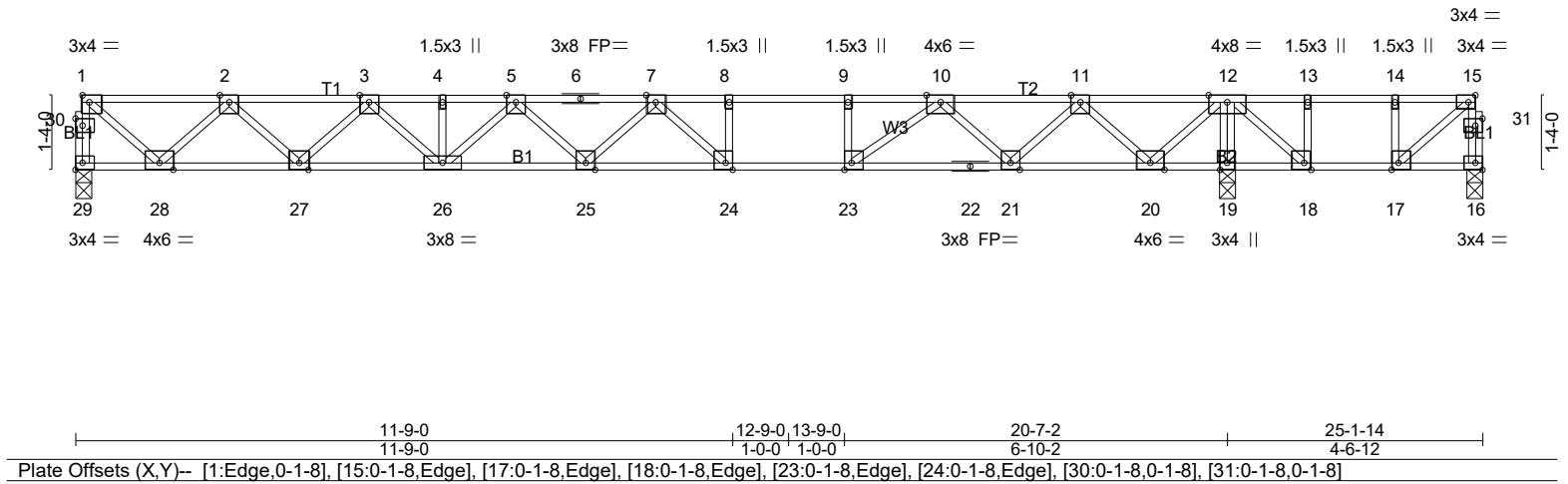
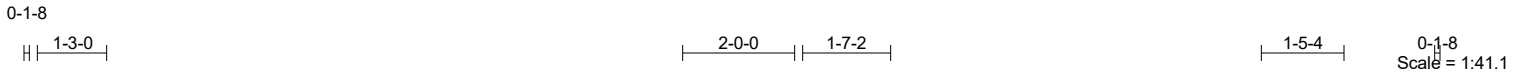

LOADING (psf)	SPACING-	CSI.	DEFL.	PLATES	GRIP
TCLL 40.0	1-7-3	TC 0.72	in (loc) l/defl L/d	MT20	244/190
TCDL 10.0	Plate Grip DOL 1.00	BC 0.77	Vert(LL) -0.37 24-25 >657 480		
BCLL 0.0	Lumber DOL 1.00	WB 0.63	Vert(CT) -0.52 24-25 >477 360		
BCDL 5.0	Rep Stress Incr YES	Matrix-SH	Horz(CT) 0.05 19 n/a n/a		
	Code IRC2021/TPI2014			Weight: 131 lb	FT = 20%F, 11%E

LUMBER-	BRACING-
TOP CHORD 2x4 SP SS(flat) *Except* T1: 2x4 SP No.1(flat)	TOP CHORD Structural wood sheathing directly applied or 6-0-0 oc purlins, except end verticals.
BOT CHORD 2x4 SP SS(flat) *Except* B2: 2x4 SP No.1(flat)	BOT CHORD Rigid ceiling directly applied or 6-0-0 oc bracing.
WEBS 2x4 SP No.3(flat)	

**REACTIONS.** (lb/size) 29=844/0-3-6 (min. 0-1-8), 16=-44/0-3-8 (min. 0-1-8), 19=1380/0-3-8 (min. 0-1-8)  
 Max Uplift 16=-180(LC 3)  
 Max Grav 29=847(LC 10), 16=124(LC 4), 19=1380(LC 1)

**FORCES.** (lb) - Max. Comp./Max. Ten. - All forces 250 (lb) or less except when shown.  
 TOP CHORD 29-30=-842/0, 1-30=-841/0, 1-2=-868/0, 2-3=-2166/0, 3-4=-3017/0, 4-5=-3017/0, 5-6=-3397/0, 6-7=-3397/0, 7-8=-3062/0, 8-9=-3062/0, 9-10=-3062/0, 10-11=-1623/0, 12-13=-50/379, 13-14=-50/379, 14-15=-50/379  
 BOT CHORD 27-28=0/1639, 26-27=0/2666, 25-26=0/3294, 24-25=0/3405, 23-24=0/3062, 22-23=0/2259, 21-22=0/2259, 20-21=0/1030, 19-20=-890/0, 18-19=-890/0, 17-18=-379/50  
 WEBS 9-23=-430/0, 12-19=-1458/0, 1-28=0/1121, 2-28=-1072/0, 2-27=0/733, 3-27=-695/0, 3-26=0/478, 5-26=-376/0, 7-24=-618/84, 12-20=0/1326, 11-20=-1187/0, 11-21=0/832, 10-21=-893/0, 10-23=0/1083, 15-17=-488/59, 12-18=0/775, 13-18=-303/0

- NOTES-**
- 1) Unbalanced floor live loads have been considered for this design.
  - 2) All plates are 4x4 MT20 unless otherwise indicated.
  - 3) Provide mechanical connection (by others) of truss to bearing plate capable of withstanding 180 lb uplift at joint 16.
  - 4) Recommend 2x6 strongbacks, on edge, spaced at 10-0-0 oc and fastened to each truss with 3-10d (0.131" X 3") nails. Strongbacks to be attached to walls at their outer ends or restrained by other means.
  - 5) CAUTION, Do not erect truss backwards.

**LOAD CASE(S)** Standard



3/29/2026

**Warning!**—Verify design parameters and read notes before use. This design is based only upon parameters shown, and is for an individual building component to be installed and loaded vertically. Applicability of design parameters and proper incorporation of component is responsibility of building designer – not truss designer or truss engineer. Bracing shown is for lateral support of individual web members only. Additional temporary bracing to ensure stability during construction is the responsibility of the erector. Additional permanent bracing of the overall structure is the responsibility of the building designer. For general guidance regarding fabrication, quality control, storage, delivery, erection and bracing, consult ANSI/TPI 1 *National Design Standard for Metal Plate Connected Wood Truss Construction* and BCSI 1-03 *Guide to Good Practice for Handling, Installing & Bracing of Metal Plate Connected Wood Trusses* from Truss Plate Institute, 583 D'Onofrio Drive, Madison, WI 53719.

Job	Truss	Truss Type	Qty	Ply	Job Reference (optional)	# 68289
26-3106-F02	F204	Floor	1	1		

Run: 8.830 s Sep 3 2025 Print: 8.830 s Sep 3 2025 MiTek Industries, Inc. Sun Mar 29 19:17:48 2026 Page 1  
ID: C328pC6jTsMXU\_FWbj1g3lzZfLk-hwY?ExJybkDoLfKelmK8BdFbcEBBAXPaNimgZzW?X

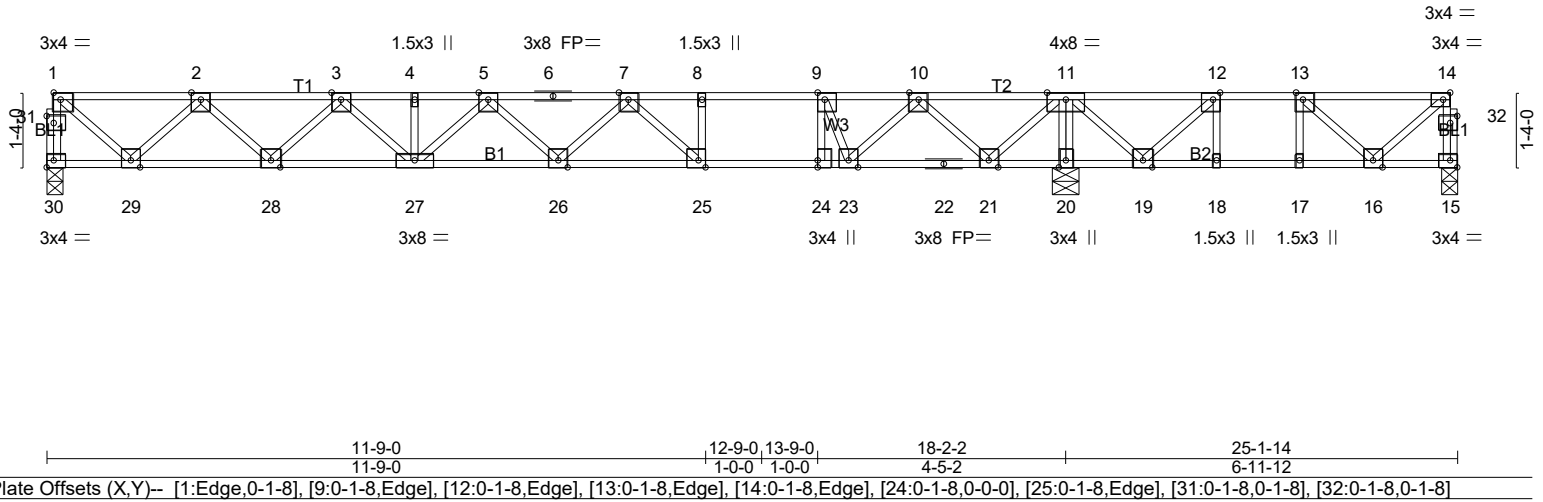
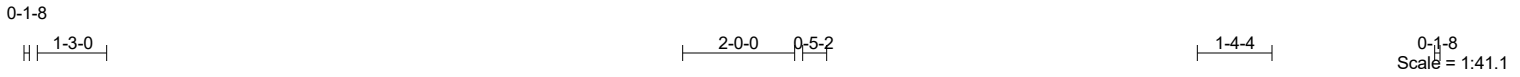

LOADING (psf)	SPACING-	CSI.	DEFL.	PLATES	GRIP
TCLL 40.0	1-7-3	TC 0.95	in (loc) l/defl L/d	MT20	244/190
TCDL 10.0	Plate Grip DOL 1.00	BC 0.99	Vert(LL) -0.33 25-26 >654 480		
BCLL 0.0	Lumber DOL 1.00	WB 0.51	Vert(CT) -0.46 25-26 >474 360		
BCDL 5.0	Rep Stress Incr YES	Matrix-SH	Horz(CT) 0.04 20 n/a n/a		
	Code IRC2021/TPI2014			Weight: 133 lb	FT = 20%F, 11%E

**LUMBER-**  
TOP CHORD 2x4 SP No.1(flat)  
BOT CHORD 2x4 SP SS(flat) \*Except\*  
B2: 2x4 SP No.1(flat)  
WEBS 2x4 SP No.3(flat)

**BRACING-**  
TOP CHORD Structural wood sheathing directly applied or 2-2-0 oc purlins, except end verticals.  
BOT CHORD Rigid ceiling directly applied or 2-2-0 oc bracing.

**REACTIONS.** (lb/size) 30=744/0-3-6 (min. 0-1-8), 15=177/0-3-8 (min. 0-1-8), 20=1259/0-5-8 (min. 0-1-8)  
Max Uplift 15=-31(LC 3)  
Max Grav 30=752(LC 10), 15=257(LC 4), 20=1259(LC 1)

**FORCES.** (lb) - Max. Comp./Max. Ten. - All forces 250 (lb) or less except when shown.  
TOP CHORD 30-31=-747/0, 1-31=-746/0, 15-32=-256/26, 14-32=-256/26, 1-2=-761/0, 2-3=-1865/0,  
3-4=-2514/0, 4-5=-2514/0, 5-6=-2709/0, 6-7=-2709/0, 7-8=-2110/0, 8-9=-2110/0,  
9-10=-1650/0, 10-11=-294/0, 11-12=-65/431, 12-13=-328/202  
BOT CHORD 28-29=0/1435, 27-28=0/2266, 26-27=0/2695, 25-26=0/2595, 24-25=0/2110, 23-24=0/2110,  
22-23=0/1004, 21-22=0/1004, 20-21=-721/0, 19-20=-721/0, 18-19=-202/328,  
17-18=-202/328, 16-17=-202/328  
WEBS 9-24=0/778, 11-20=-1219/0, 1-29=0/982, 2-29=-937/0, 2-28=0/598, 3-28=-558/0,  
3-27=0/337, 7-25=-734/0, 11-21=0/1072, 10-21=-993/0, 10-23=0/937, 9-23=-1284/0,  
11-19=0/433, 12-19=-529/0

**NOTES-**  
1) Unbalanced floor live loads have been considered for this design.  
2) All plates are 4x4 MT20 unless otherwise indicated.  
3) Provide mechanical connection (by others) of truss to bearing plate capable of withstanding 31 lb uplift at joint 15.  
4) Recommend 2x6 strongbacks, on edge, spaced at 10-0-0 oc and fastened to each truss with 3-10d (0.131" X 3") nails. Strongbacks to be attached to walls at their outer ends or restrained by other means.  
5) CAUTION, Do not erect truss backwards.

**LOAD CASE(S)** Standard



3/29/2026

**Warning!**—Verify design parameters and read notes before use. This design is based only upon parameters shown, and is for an individual building component to be installed and loaded vertically. Applicability of design parameters and proper incorporation of component is responsibility of building designer – not truss designer or truss engineer. Bracing shown is for lateral support of individual web members only. Additional temporary bracing to ensure stability during construction is the responsibility of the erector. Additional permanent bracing of the overall structure is the responsibility of the building designer. For general guidance regarding fabrication, quality control, storage, delivery, erection and bracing, consult ANSI/TPI 1 *National Design Standard for Metal Plate Connected Wood Truss Construction* and BCSI 1-03 Guide to *Good Practice for Handling, Installing & Bracing of Metal Plate Connected Wood Trusses* from Truss Plate Institute, 583 D'Onofrio Drive, Madison, WI 53719.

Job	Truss	Truss Type	Qty	Ply	Job Reference (optional)	# 68289
26-3106-F02	F205	Floor	2	1		

Run: 8.830 s Sep 3 2025 Print: 8.830 s Sep 3 2025 MiTek Industries, Inc. Sun Mar 29 19:17:48 2026 Page 1  
 ID:C328pC6jTsMXU\_FWbj1g3lzZfLk-hwY?ExJybkDoLfKELmK8BdFbSEB7BAyPaNimgZzW?3X

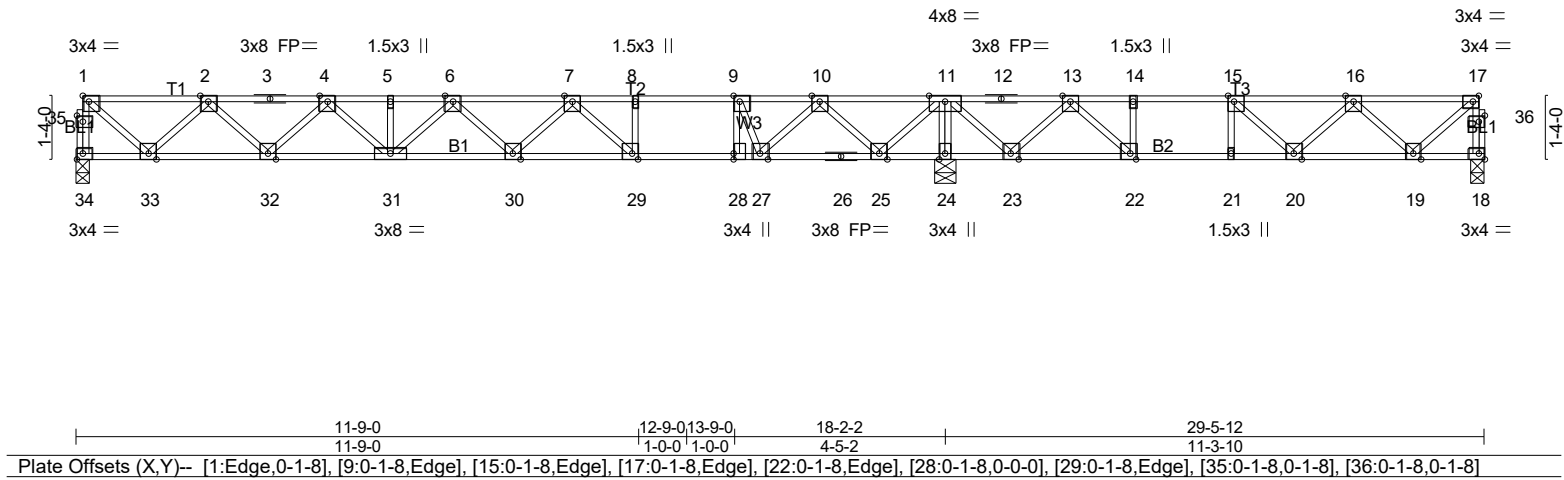

<b>LOADING</b> (psf)	<b>SPACING-</b>	<b>CSI.</b>	<b>DEFL.</b>	<b>PLATES</b>	<b>GRIP</b>
TCLL 40.0	1-7-3	TC 0.96	in (loc) l/defl L/d	MT20	244/190
TCDL 10.0	Plate Grip DOL 1.00	BC 0.99	Vert(LL) -0.33 29-30 >655 480		
BCLL 0.0	Lumber DOL 1.00	WB 0.51	Vert(CT) -0.46 29-30 >475 360		
BCDL 5.0	Rep Stress Incr YES	Matrix-SH	Horz(CT) 0.04 18 n/a n/a		
	Code IRC2021/TPI2014				Weight: 153 lb FT = 20%F, 11%E

<b>LUMBER-</b>	<b>BRACING-</b>
TOP CHORD 2x4 SP No.1(flat)	TOP CHORD Structural wood sheathing directly applied or 2-2-0 oc purlins, except end verticals.
BOT CHORD 2x4 SP SS(flat) *Except* B2: 2x4 SP No.1(flat)	BOT CHORD Rigid ceiling directly applied or 2-2-0 oc bracing.
WEBS 2x4 SP No.3(flat)	

**REACTIONS.** (lb/size) 34=739/0-3-6 (min. 0-1-8), 18=406/0-3-6 (min. 0-1-8), 24=1416/0-5-8 (min. 0-1-8)  
 Max Grav 34=751(LC 10), 18=456(LC 4), 24=1416(LC 1)

**FORCES.** (lb) - Max. Comp./Max. Ten. - All forces 250 (lb) or less except when shown.  
 TOP CHORD 34-35=-746/0, 1-35=-745/0, 18-36=-450/0, 17-36=-450/0, 1-2=-759/0, 2-3=-1859/0,  
 3-4=-1859/0, 4-5=-2505/0, 5-6=-2505/0, 6-7=-2696/0, 7-8=-2092/0, 8-9=-2092/0,  
 9-10=-1629/0, 10-11=-274/31, 11-12=-203/463, 12-13=-203/463, 13-14=-947/70,  
 14-15=-947/70, 15-16=-911/0, 16-17=-428/0  
 BOT CHORD 32-33=0/1431, 31-32=0/2258, 30-31=0/2683, 29-30=0/2580, 28-29=0/2092, 27-28=0/2092,  
 26-27=0/976, 25-26=0/976, 24-25=-822/0, 23-24=-822/0, 22-23=-295/631, 21-22=-70/947,  
 20-21=-70/947, 19-20=0/803  
 WEBS 9-28=0/785, 11-24=-1368/0, 1-33=0/979, 2-33=-935/0, 2-32=0/596, 4-32=-555/0,  
 4-31=0/335, 7-29=-744/0, 11-25=0/1070, 10-25=-992/0, 10-27=0/954, 9-27=-1300/0,  
 11-23=0/623, 13-23=-660/0, 13-22=0/614, 14-22=-269/0, 17-19=0/550, 16-19=-522/0

- NOTES-**
- 1) Unbalanced floor live loads have been considered for this design.
  - 2) All plates are 4x4 MT20 unless otherwise indicated.
  - 3) Recommend 2x6 strongbacks, on edge, spaced at 10-0-0 oc and fastened to each truss with 3-10d (0.131" X 3") nails. Strongbacks to be attached to walls at their outer ends or restrained by other means.
  - 4) CAUTION, Do not erect truss backwards.

**LOAD CASE(S)** Standard



3/29/2026

**Warning!**—Verify design parameters and read notes before use. This design is based only upon parameters shown, and is for an individual building component to be installed and loaded vertically. Applicability of design parameters and proper incorporation of component is responsibility of building designer – not truss designer or truss engineer. Bracing shown is for lateral support of individual web members only. Additional temporary bracing to ensure stability during construction is the responsibility of the erector. Additional permanent bracing of the overall structure is the responsibility of the building designer. For general guidance regarding fabrication, quality control, storage, delivery, erection and bracing, consult ANSI/TPI 1 *National Design Standard for Metal Plate Connected Wood Truss Construction* and BCSI 1-03 Guide to *Good Practice for Handling, Installing & Bracing of Metal Plate Connected Wood Trusses* from Truss Plate Institute, 583 D'Onofrio Drive, Madison, WI 53719.

Job 26-3106-F02	Truss F206	Truss Type FLOOR	Qty 1	Ply 1	Job Reference (optional) <b># 68289</b>
--------------------	---------------	---------------------	----------	----------	--

Run: 8.830 s Sep 3 2025 Print: 8.830 s Sep 3 2025 MiTek Industries, Inc. Sun Mar 29 19:17:49 2026 Page 1  
ID: C328pC6jTsMXU\_FWbj1g3lzZfLK-976OSGKaM2LfzovQJTrNkqopxeXjwayYo1RJCOzW?3W

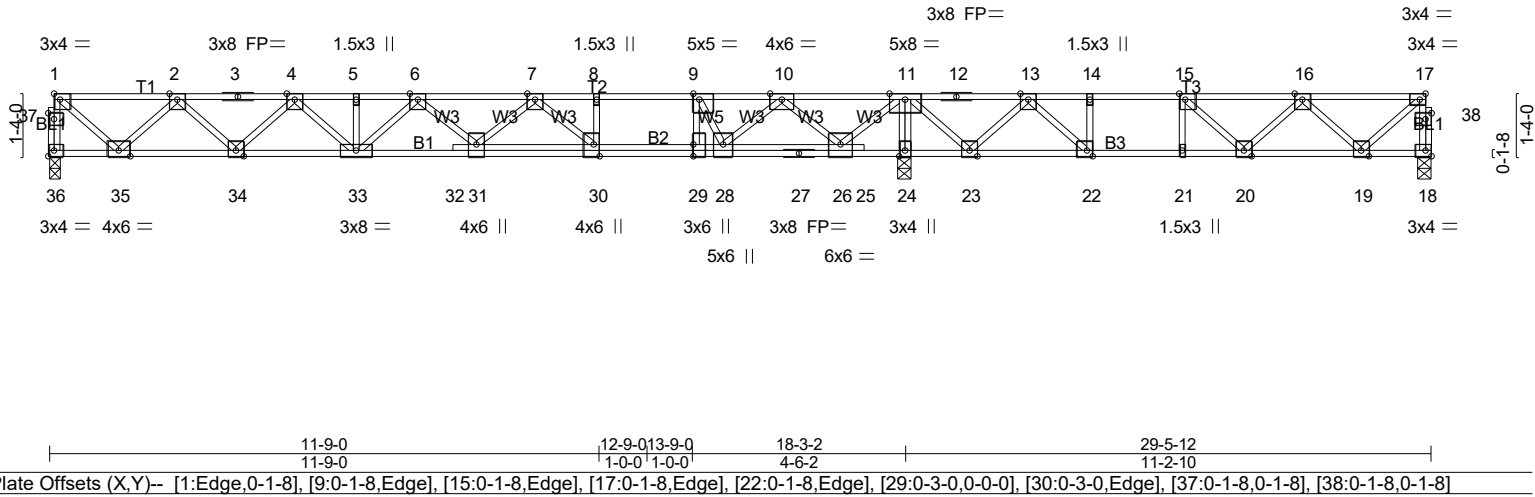

<b>LOADING</b> (psf)	<b>SPACING-</b>	<b>CSI.</b>	<b>DEFL.</b>	<b>PLATES</b>	<b>GRIP</b>
TCLL 40.0	2-0-0	TC 0.72	in (loc) l/defl L/d	MT20	244/190
TCDL 10.0	Plate Grip DOL 1.00	BC 0.97	Vert(LL) -0.28 30-31 >772 480		
BCLL 0.0	Lumber DOL 1.00	WB 0.65	Vert(CT) -0.39 30-31 >565 360		
BCDL 5.0	Rep Stress Incr YES	Matrix-SH	Horz(CT) 0.04 18 n/a n/a		
	Code IRC2021/TPI2014				Weight: 165 lb FT = 20%F, 11%E

**LUMBER-**  
TOP CHORD 2x4 SP No.1(flat)  
BOT CHORD 2x4 SP No.1(flat)  
WEBS 2x4 SP No.3(flat)

**BRACING-**  
TOP CHORD Structural wood sheathing directly applied or 6-0-0 oc purlins, except end verticals.  
BOT CHORD Rigid ceiling directly applied or 2-2-0 oc bracing.

**REACTIONS.** (lb/size) 36=900/0-3-6 (min. 0-1-8), 18=455/0-3-6 (min. 0-1-8), 24=1848/0-3-8 (min. 0-1-8)  
Max Grav 36=916(LC 10), 18=551(LC 4), 24=1848(LC 1)

**FORCES.** (lb) - Max. Comp./Max. Ten. - All forces 250 (lb) or less except when shown.

**TOP CHORD** 36-37=-909/0, 1-37=-908/0, 18-38=-543/0, 17-38=-542/0, 1-2=-922/0, 2-3=-2254/0, 3-4=-2254/0, 4-5=-2999/0, 5-6=-2999/0, 6-7=-3238/0, 7-8=-2525/0, 8-9=-2525/0, 9-10=-1730/0, 10-11=0/410, 11-12=-126/954, 12-13=-126/954, 13-14=-1089/325, 14-15=-1089/325, 15-16=-1075/100, 16-17=-513/0

**BOT CHORD** 34-35=0/1740, 33-34=0/2723, 32-33=0/3230, 31-32=0/3057, 29-30=0/2525, 28-29=0/2525, 27-28=0/942, 26-27=0/942, 25-26=-1448/0, 24-25=-1451/0, 23-24=-1456/0, 22-23=-684/676, 21-22=-325/1089, 20-21=-325/1089, 19-20=0/963

**WEBS** 9-29=0/1371, 11-24=-1717/0, 1-35=0/1190, 2-35=-1138/0, 2-34=0/714, 4-34=-652/0, 4-33=0/375, 6-33=-314/0, 7-31=0/339, 7-30=-814/0, 11-26=0/1365, 10-26=-1322/0, 10-28=0/1114, 9-28=-1875/0, 11-23=0/825, 13-23=-906/0, 13-22=0/866, 14-22=-369/0, 17-19=0/659, 16-19=-626/5, 15-20=-19/305

**NOTES-**  
1) Unbalanced floor live loads have been considered for this design.  
2) All plates are 4x4 MT20 unless otherwise indicated.  
3) Recommend 2x6 strongbacks, on edge, spaced at 10-0-0 oc and fastened to each truss with 3-10d (0.131" X 3") nails. Strongbacks to be attached to walls at their outer ends or restrained by other means.  
4) CAUTION, Do not erect truss backwards.

**LOAD CASE(S)** Standard



3/29/2026

**Warning!**—Verify design parameters and read notes before use. This design is based only upon parameters shown, and is for an individual building component to be installed and loaded vertically. Applicability of design parameters and proper incorporation of component is responsibility of building designer – not truss designer or truss engineer. Bracing shown is for lateral support of individual web members only. Additional temporary bracing to ensure stability during construction is the responsibility of the erector. Additional permanent bracing of the overall structure is the responsibility of the building designer. For general guidance regarding fabrication, quality control, storage, delivery, erection and bracing, consult ANSI/TPI 1 *National Design Standard for Metal Plate Connected Wood Truss Construction* and BCSI 1-03 Guide to *Good Practice for Handling, Installing & Bracing of Metal Plate Connected Wood Trusses* from Truss Plate Institute, 583 D'Onofrio Drive, Madison, WI 53719.

Job	Truss	Truss Type	Qty	Ply	Job Reference (optional)	# 68289
26-3106-F02	F207	GABLE	1	1		

Run: 8.830 s Sep 3 2025 Print: 8.830 s Sep 3 2025 MiTek Industries, Inc. Sun Mar 29 19:17:49 2026 Page 1  
ID:C328pC6jTsMXU\_FWbj1g3lzZfLK-976OSGKaM2LfzovQJTrNkqo\_DemhwkgYo1RJC0zW?3W

0<sub>1</sub>-8

Scale = 1:20.1

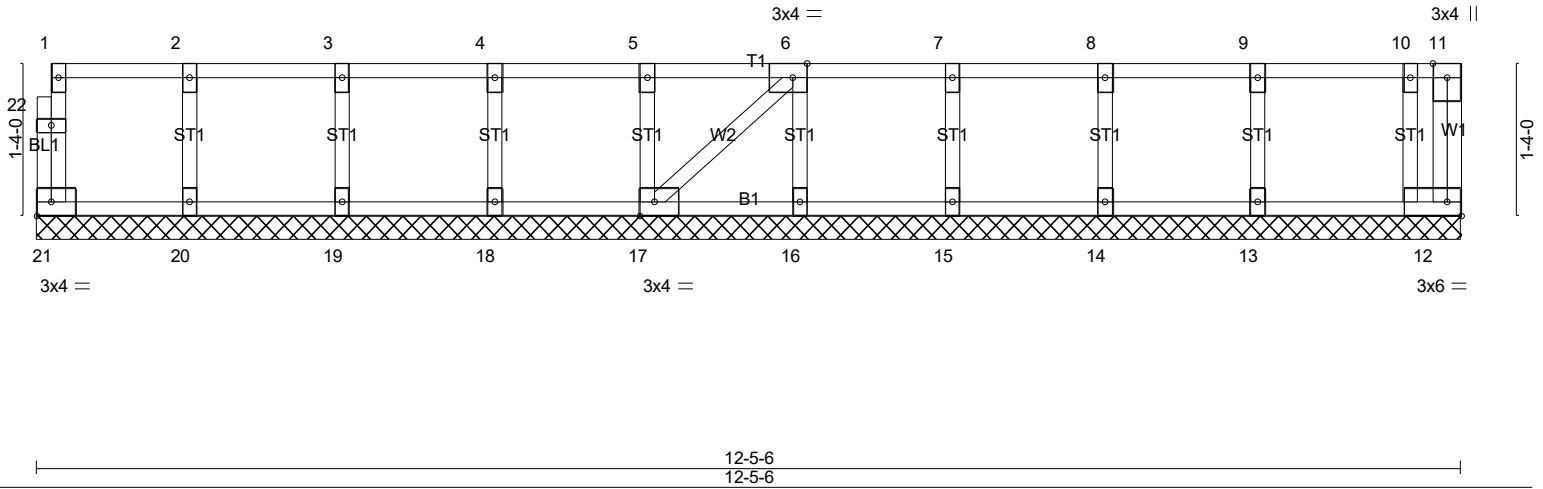

Plate Offsets (X,Y)-- [6:0-1-8,Edge], [17:0-1-8,Edge]

LOADING (psf)	SPACING-	2-0-0	CSI.	DEFL.	in	(loc)	l/defl	L/d	PLATES	GRIP
TCLL 40.0	Plate Grip DOL	1.00	TC 0.06	Vert(LL)	n/a	-	n/a	999	MT20	244/190
TCDL 10.0	Lumber DOL	1.00	BC 0.01	Vert(CT)	n/a	-	n/a	999		
BCLL 0.0	Rep Stress Incr	YES	WB 0.03	Horz(CT)	0.00	12	n/a	n/a		
BCDL 5.0	Code IRC2021/TPI2014		Matrix-SH						Weight: 60 lb	FT = 20%F, 11%E

**LUMBER-**  
TOP CHORD 2x4 SP No.1(flat)  
BOT CHORD 2x4 SP No.1(flat)  
WEBS 2x4 SP No.3(flat)  
OTHERS 2x4 SP No.3(flat)

**BRACING-**  
TOP CHORD Structural wood sheathing directly applied or 6-0-0 oc purlins, except end verticals.  
BOT CHORD Rigid ceiling directly applied or 10-0-0 oc bracing.

**REACTIONS.** All bearings 12-5-6.  
(lb) - Max Grav All reactions 250 lb or less at joint(s) 21, 12, 20, 19, 18, 17, 16, 15, 14, 13

**FORCES.** (lb) - Max. Comp./Max. Ten. - All forces 250 (lb) or less except when shown.

- NOTES-**
- 1) All plates are 1.5x3 MT20 unless otherwise indicated.
  - 2) Gable requires continuous bottom chord bearing.
  - 3) Truss to be fully sheathed from one face or securely braced against lateral movement (i.e. diagonal web).
  - 4) Gable studs spaced at 1-4-0 oc.
  - 5) Recommend 2x6 strongbacks, on edge, spaced at 10-0-0 oc and fastened to each truss with 3-10d (0.131" X 3") nails. Strongbacks to be attached to walls at their outer ends or restrained by other means.
  - 6) CAUTION, Do not erect truss backwards.

**LOAD CASE(S)** Standard



3/29/2026

**Warning!**—Verify design parameters and read notes before use. This design is based only upon parameters shown, and is for an individual building component to be installed and loaded vertically. Applicability of design parameters and proper incorporation of component is responsibility of building designer – not truss designer or truss engineer. Bracing shown is for lateral support of individual web members only. Additional temporary bracing to ensure stability during construction is the responsibility of the erector. Additional permanent bracing of the overall structure is the responsibility of the building designer. For general guidance regarding fabrication, quality control, storage, delivery, erection and bracing, consult ANSI/TPI 1 *National Design Standard for Metal Plate Connected Wood Truss Construction* and BCSI 1-03 Guide to *Good Practice for Handling, Installing & Bracing of Metal Plate Connected Wood Trusses* from Truss Plate Institute, 583 D'Onofrio Drive, Madison, WI 53719.

