

**Harnett County Environmental Health****EXISTING SYSTEM APPROVAL** Existing System Approval Site modification (e.g., storage shed) or footprint addition with no DDF or wastewater strength increase Reconnection when the proposed facility is in the same footprint as existing/previous facility Construction Authorization/Notice of Intent to Construct*[issued for reconnection when the proposed facility is not in the same footprint as existing/previous facility pursuant to Session Law 2023-77, Section 5.(c)]**[certified inspectors are not authorized to approve reconnections outside of footprint pursuant to Session Law 2023-77, Section 5.(c)]*Applicant: Sachin BhatiaMailing Address: 129 Touvelle CtCity: Holly SpringsState: NCZip: 27540Phone #: 919-649-0711Email: sachinbhatia4@gmail.comOwner: Riya Photography LLCMailing Address: 129 Touvelle CtCity: Holly SpringsState: NCZip: 27540Phone #: 919-649-0711Email: sachinbhatia4@gmail.comPIN/Lot Identifier: 0665-61-3316Property Location/Address: 1655 Atkins RdFacility Type:  House/Modular  Mobile/Manufactured Home  Business  Other: \_\_\_\_\_Operation Permit/ATO #: BCOM2603-0009 Design Daily Flow: 750 GPDNumber of Bedrooms: \_\_\_\_\_ Max # Occupants: \_\_\_\_\_ Other: 5 employees, M - S 8am to 5pmWastewater Strength:  Domestic  High Strength  Industrial Process WastewaterWater Supply:  Private well  Public well  Shared well  Municipal Supply  Spring  Other: \_\_\_\_\_Proposed Property Improvement: Reconnecting to old septic tank that exists on the property. Will be used as a dog grooming business.There is a well on site, 50' off of septic system, that may potentially be used in the future and has not been abandoned.

All the following must be checked for approval:

 No current or past uncorrected malfunction of the system as described in 15A NCAC 18E .1303(a)(2) DDF and wastewater strength for the proposed facility or site modification do not exceed that of the existing system Proposed facility or site modification meets the setbacks in Section .0600 of 15A NCAC 18EApproval Conditions: Ensure that there is a riser for both septic tank lids and pump tank. Attachment of filter to outlet. Updated application to note that no harsh chemicals, such as flea dip, will be used so as to not change from DSE to HSEInspector's Printed Name: Maggie WatkinsInspector Certification #: 3549Inspector's Signature: Maggie WatkinsDate: 04/22/2026***The existing system approval expires one year after the date of issuance.******\*See attached site sketch\****

# EXISTING SYSTEM APPROVAL SITE SKETCH

Operation Permit/ATO #: BCOM2603-0009

PIN/Lot Identifier: 0665-61-3316

Owner: Riya Photography LLC

Property Location/Address: 1655 Atkins Rd

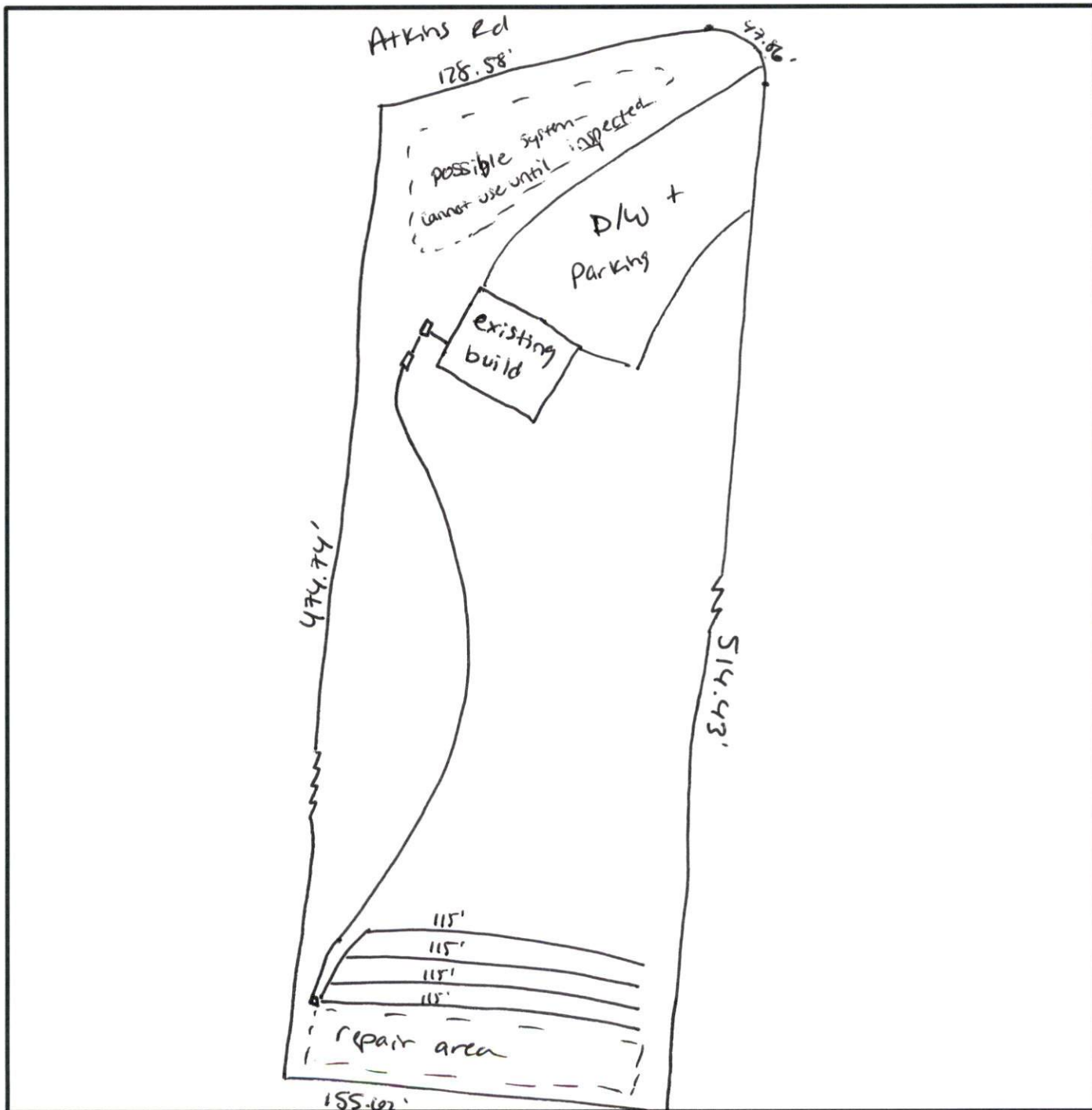

\*Include the existing and proposed structures and applicable setbacks.