



Application for Fire Marshal Plan Review

Type of Review Requested:

Site Plan Review

Building Plan Review

Project Information

Project Name:

Project Physical Address:

PIN #:

Plan Information

Plans Submitted by:

Contact Person:

Contact Phone #:

Contact Email:

Contractor Information

Contractor/Company Name:

Company Mailing Address:

Primary Contact Name:

Contact Phone #:

Contact Mail:

- Plans that are submitted will be reviewed as quickly as possible with an average time of review between 7-10 working days.
- Status checks may be conducted on plan reviews by visiting the eTrakit portal, or by calling the Harnett County Central Permitting Department (910-893-7525, Option #1) or the Harnett County Fire Marshal's Office (910-893-7580).
- Approved plans must be obtained through Central Permitting (via centralpermitting@harnett.org email) at the time of payment; payment can be made over the phone (910-893-7525, Option #1) or at the Central Permitting Office (420 McKinney Parkway Lillington, NC 27546).
- All fees must be paid before any required inspections can be conducted.

MO5012 WET - ADA

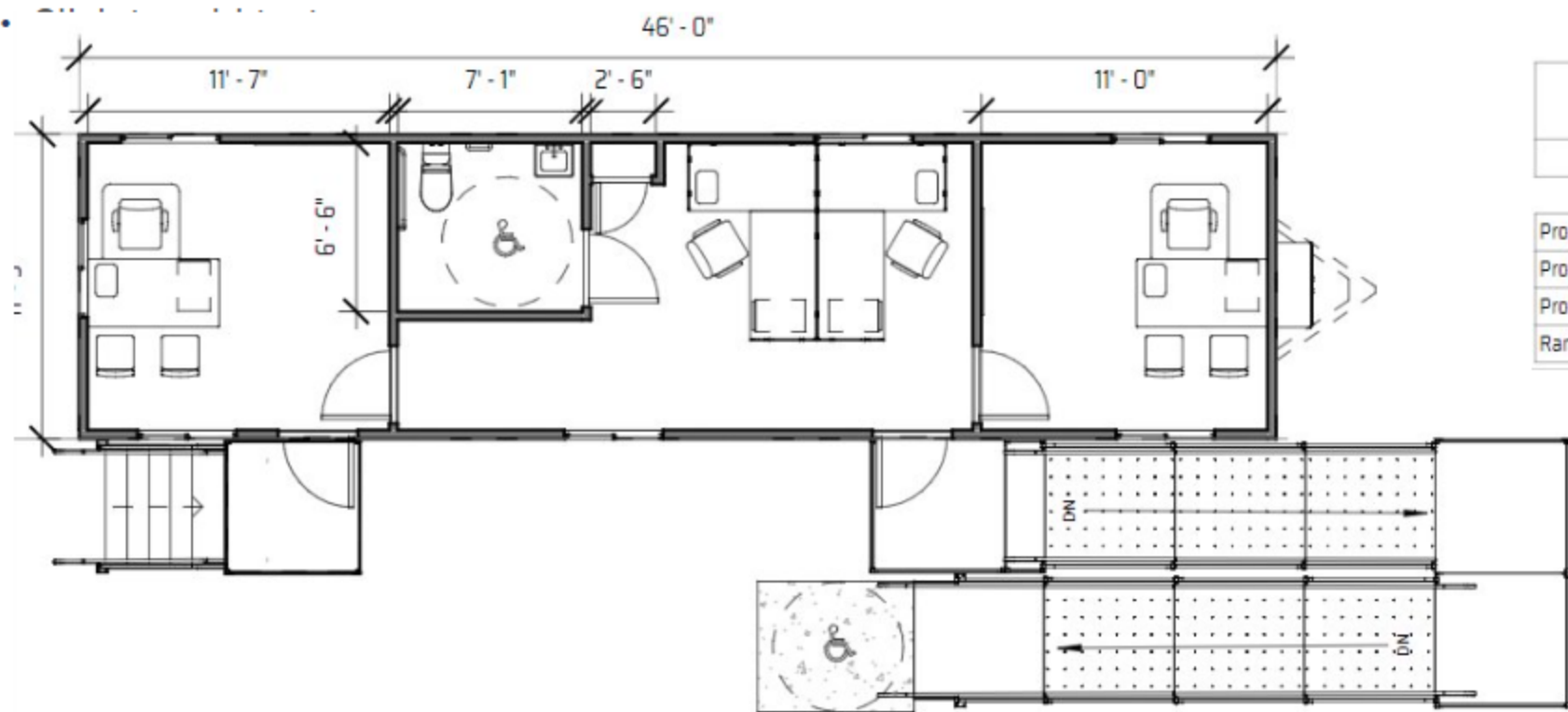

VAPS PACKAGES

ELEMENT	QUANTITY
Professional Entrance Package	1
Professional Office Package	2
Professional Workstation Package	2
Ramp	1

LEGEND

- MATHEMATICAL POINT
- CONTROL CORNER
- ▣ WATER METER
- ⊙ SEWER CLEAN OUT
- ⊗ FIRE HYDRANT

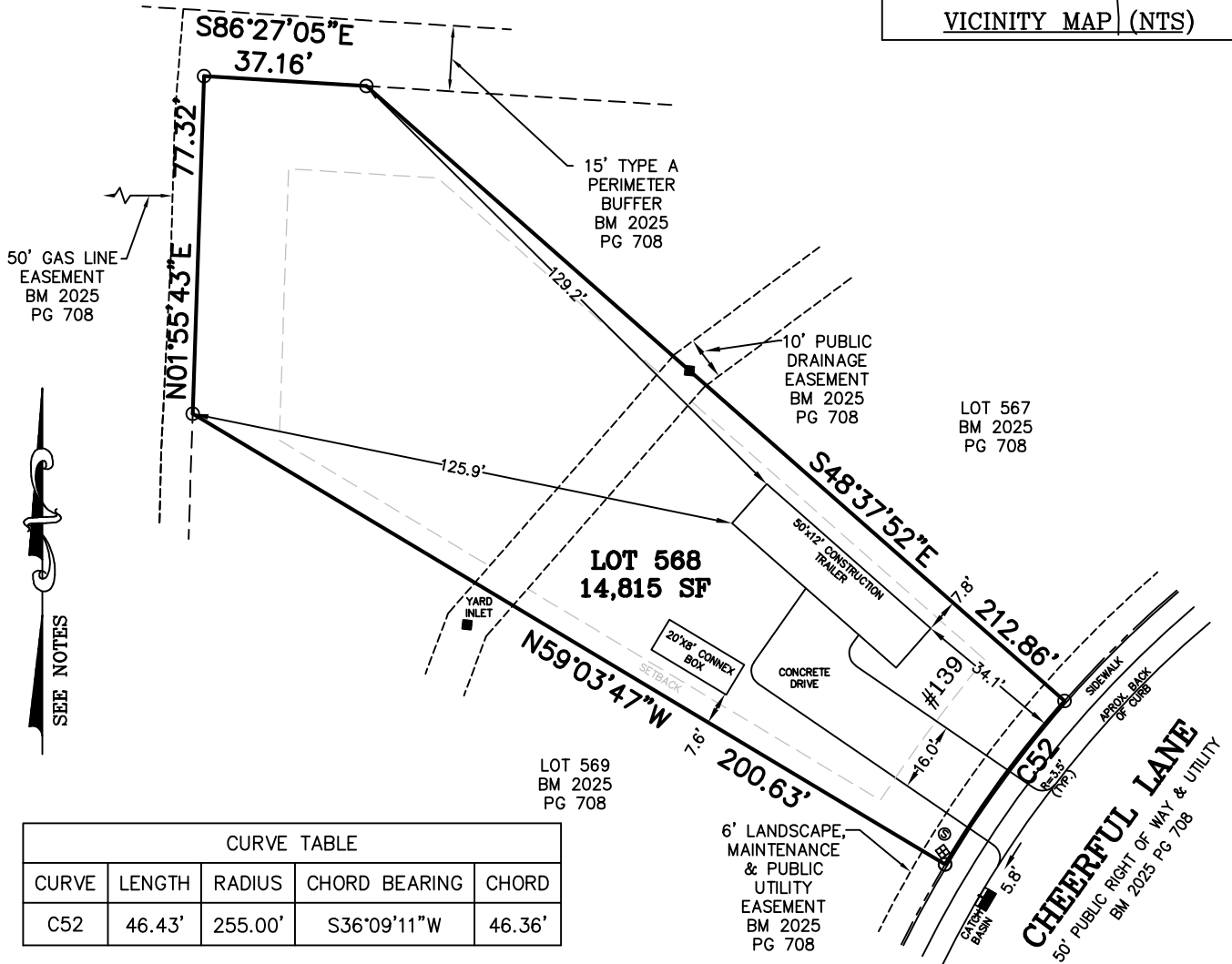
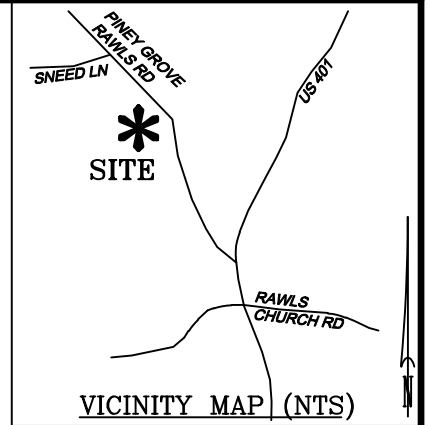
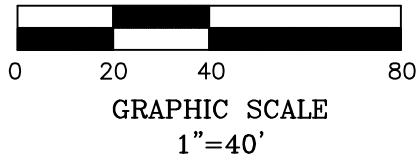

CURVE TABLE				
CURVE	LENGTH	RADIUS	CHORD BEARING	CHORD
C52	46.43'	255.00'	S36°09'11"W	46.36'

NOTES:

- REFERENCE HARNETT CO. BM 2025, PG 693-702 & 703-712 FOR BOUNDARY INFORMATION, NORTH INDEX & TIE LINES TO SUBDIVISION CONTROL CORNERS.
- ZONED: RA-30, RA-40, & CONSERVATION.
- SETBACKS, PER BM 2024 PG 693 & 702:
 43' LOT WIDTH:
 FRONT YARD-20', SIDE YARD- 4' & 4' OR 0' & 8', REAR YARD-15', CORNER YARD 12'.
 >43' LOT WIDTH:
 FRONT YARD-20', SIDE YARD-5', REAR YARD-20', CORNER YARD-12'.
- PROPERTY IS NOT LOCATED WITHIN A SPECIAL FLOOD HAZARD AREA AS SCALED FROM THE NFIP FIRM No. 3720065500L (EFFECTIVE DATE: JULY 19, 2022) AND/OR 3720064500J (EFFECTIVE DATE: 10/3/2006), AND/OR 3720064400J (EFFECTIVE DATE: 10/3/2006).

MAXIMUM ALLOWABLE IMPERVIOUS-4,000 SF

TOTAL ESTIMATED IMPERVIOUS-1,863 SF	
SITE	SQ. FT.
CONST. TRAILER	600
CONNEX BOX	160
DRIVE	1,103
COV. PATIO	0
PATIO	0
A/C PAD	0

**PERMIT PLAN LOT: 568
CONSTRUCTION TRAILER**

SERENITY SUBDIVISION, PHASE 8A-8D
 HECTORS CREEK TOWNSHIP, HARNETT COUNTY, NC

SURVEYED FOR
TRI POINTE HOMES HOLDINGS, INC.
 5440 WADE PARK BLVD #400
 RALEIGH, NC 27607

I HEREBY CERTIFY THAT THE BUILDING WILL LIE WHOLLY ON THE LOT. THIS PLAT IS OF AN EXISTING PARCEL OF LAND. THIS IS NOT A SURVEY AND NOT FOR RECORDATION PURPOSES.

MSS LAND CONSULTANTS, PC
 "Committed to Total Quality Service"
 Firm License: C-2070
 E S T. 1 9 9 8

6118 St. Giles St Phone (919) 510-4464
 (Suite E) Fax (919) 510-9102
 Raleigh, NC 27612 Email: hayesm@mssland.com

PRELIMINARY PLAN

MATTHEW A. HAYES, PLS L-4516

O:_TRI_POINTE_HOMES\TPH-24-03_SERENITY\DWG\568.dwg_Layout1, 1/6/2026 12:14:16 PM, cawford.c, 1:1