Town of Erwin

Zoning Application & Permit

Planning & Inspections Department

Rev Sep2014

Permit #
26-035

Each application should be submitted with an attached plot/site plan with the proposed use/structure showing lot shape, existing and proposed buildings, parking and loading areas, access drives and front, rear, and side yard dimensions.

Name of Applicant	Jamie Hall, True Homes	Property Owner	MMH Ventures
Home Address	2649 Brekonridge Centre Dr	Home Address	2013 Rolling rock rd
City, State, Zip	Monroe, NC 28110	City, State, Zip	Wake Forest, NC 27587
Telephone	617-653-8416	Telephone	704-238-1229
Email	jhall@truehomesusa.com	Email	jhall@truehomesusa...

Address of Proposed Property	TBD - Mason Mills, Erwin, NC		
Parcel Identification Number(s) (PIN)	TBD	Estimated Project Cost	140,084
What is the applicant requesting to build / what is the proposed use of the subject property? Be specific.	New single family residential construction - Model		
Description of any proposed improvements to the building or property	New construction		
What was the Previous Use of the subject property?	Vacant		
Does the Property Access DOT road?	NO		
Number of dwelling/structures on the property already	0	Property/Parcel size	.14 Acres
Floodplain SFHA ___Yes X No	**Watershed** ___Yes X No	**Wetlands** ___Yes X No	
MUST circle one that applies to property	Existing/Proposed Septic System **Or** Existing/Proposed County/City Sewer		

Owner/Applicant Must Read and Sign

The undersigned property owner, or duly authorized agent/representative thereof certifies that this application and the forgoing answers, statements, and other information herewith submitted are in all respects true and correct to the best of their knowledge and belief. The undersigning party understands that any incorrect information submitted may result in the revocation of this application. Upon issuance of this permit, the undersigning party agrees to conform to all applicable town ordinances, zoning regulations, and the laws of the State of North Carolina regulating such work and to the specifications of plans herein submitted. The undersigning party authorizes the Town of Erwin to review this request and conduct a site inspection to ensure compliance to this application as approved.

Jamie Hall	Jamie Hall	08/20/2025
Print Name	Signature of Owner or Representative	Date

For Office Use Mason's Mill

Zoning District	PUD	Existing Nonconforming Uses or Features	NA
Front Yard Setback	20 ft	Other Permits Required	__Conditional Use ✓Building __Fire Marshal __Other
		Requires Town Zoning Inspection(s)	✓**Foundation** ✓**Prior to C. of O.**
Side Yard Setback	5/10 ft	Zoning Permit Status	✓Approved ___Denied
Rear Yard Setback	15 ft	Fee Paid: $100	Date Paid: / Staff Initials:

Comments	May not recieve certificate of occupancy until all improvements are completed and final plat is filed
Signature of Town Representative:	Date Approved/Denied: 8/21/25

Trades from Hamett Central permitting

TrueHomes

IT'S ALL ABOUT U

THE 'ARIA'

MASONS MILL

LOT # 190

TBD
ERWIN NC 28339

COMMUNITY SPECS

MARKET: RALEIGH

- MONO SLAB FOUNDATION
- VINYL SIDING / VINYL SOFFIT
- FLUSH RAKE

SQUARE FOOTAGE

FIRST FLOOR	646 SQ.FT.
SECOND FLOOR	1077 SQ.FT.
SALES CENTER	494 SQ.FT.
TOTAL LIVABLE	2217 SQ.FT.
FRONT COVERED PORCH	49 SQ.FT.
REAR CONCRETE PATIO	140 SQ.FT.
OVERALL HT. (FF to Ridge)	26'-8"
PLATE HEIGHT(s)	9' / 8'

INTEGRITY SPECIFICATION

HELP HOTLINES

"WHEN IN DOUBT, GIVE US A SHOUT"

TRUE BUILDER:
(To be filled in by Builder on site)

NAME: _____

NUMBER: _____

ARCHITECTURAL SERVICES:

- Missing or Conflicting Dimensions
- Plan Legibility
- Missing Options

Mon-Fri: 8am - 5pm
CHARLOTTE MKTS: 704-681-2032
ALL OTHER MKTS: 704-993-1861
E-mail: ASK@truehomesusa.com

ESTIMATING:

- Missing Material or Shortage
- Purchase Order Questions

Mon-Fri: 8am - 5pm
ALL MKTS: 704-681-4916

NORTH CAROLINA PROFESSIONAL SEAL 29249 8/19/25 ENGINEER KEVIN P MUNSON

NORTH CAROLINA RESIDENTIAL STRUCTURES, P.C. No. C3296 CERTIFICATE OF AUTHORIZATION

RESIDENTIAL STRUCTURES, P.C.
3410 N. Davidson St.
Charlotte, N.C. 28205
Seal For Structural Only

UPGRADED ELEVATION

TABLE OF CONTENTS

CS	COVER SHEET
A2.1	FIRST FLOOR PLAN
A2.2	SECOND FLOOR PLAN
A3.1	FRONT & SIDE ELEVATIONS
A3.2	REAR & SIDE ELEVATIONS
A4.1	STAIR SECTIONS
E1.1	FIRST FLOOR ELECTRICAL PLAN
E1.2	SECOND FLOOR ELECTRICAL PLAN
S1	FOUNDATION PLAN
S2.1	FIRST FLOOR FRAMING
S3.1	ROOF FRAMING PLAN
GN	GENERAL STRUCTURAL NOTES
D1	TYP. FOUNDATION DETAILS
D3	TYP FLASHING DETAIL
D3.1	TYP. BATH/SHWR FRAMING
D3.2	TYP. GEN. STRAPPING DETAILS
D4	TYP. PORTAL FRAME DETAIL - FF/F
D5	TYP BENCH / FAUX BEAM DETAILS
D5.1	TYP STAIR DETAILS
D5.2	TYP STAIR DETAILS
D5.3	TYP STAIR DETAILS
D9	TYP CORNICE DETAILS
D10	TRIM DETAILS
D11	COLUMN DETAILS

ORIGINAL CONTRACT ID#: 74403

HEADER SCHEDULE

ALL INTERIOR BEARING AND EXTERIOR WALLS
1. SPANS UP TO 3'-6" -- (2) 2x6's
2. SPANS 3'-6" TO 6'-6" -- (2) 2x10's
3. SPANS 6'-6" OR MORE -- SEE PLAN

** SOUTH CAROLINA SPECIFIC NOTE **
ALL OPENINGS IN THERMAL ENVELOPE MUST HAVE INSULATED HEADER PER CODE

EXTERIOR HINGED DOOR SCHEDULE

DOOR WIDTH		DOOR HEIGHT R.O.		
PLAN I.D.	R.O. WIDTH	8FT CEILING	9FT CEILING	10FT CEILING
3/0	3'-2 1/2"	82-1/2"	82-1/2"	98-1/2"
2/8	2'-10 1/2"			
5/0	5'-3 5/8"			
5/4	5'-7 5/8"			
6/0	6'-3 5/8"			
SLIDING PATIO DOORS				
5/0	60-1/8"	80-1/2"	80-1/2"	96-1/2"
6/0	72-1/8"			

INTERIOR HINGED DOOR SCHEDULE

DOOR WIDTH		DOOR HEIGHT R.O.		
PLAN I.D.	R.O. WIDTH	8FT CEILING	9FT CEILING	10FT CEILING
1/4	1'-6"	82-1/2" (6'-8" NOMINAL DOOR HEIGHT +2 1/2")	82-1/2" (6'-8" NOMINAL DOOR HEIGHT +2 1/2")	98-1/2" (8'-0" NOMINAL DOOR HEIGHT +2 1/2")
1/6	1'-8"			
1/8	1'-10"			
2/0	2'-2"			
2/4	2'-6"			
2/6	2'-8"			
2/8	2'-10"			
2/10	3'-0"			
3/0	3'-2"			
4/0	4'-2"			
5/0	5'-2"			
6/0	6'-2"			

◇ EXTERIOR DOOR ◯ INTERIOR DOOR

INTERIOR PASS THRU SCHEDULE

FRAMED OPENING DIMENSIONS		
WALL HEIGHT	R.O. WIDTH	R.O. HEIGHT
8'-1 1/8"	PLAN I.D. +2"	82-1/2"
9'-1 1/8"	PLAN I.D. +2"	94-1/2"
10'-1 1/8"	PLAN I.D. +2"	98-1/2"

ROUGH OPENING HEIGHTS ARE FOR DO. CO. & AO OPENINGS. SHIM HEIGHTS AS NEEDED TO MATCH INTERIOR HINGED DOOR CASING

INTERIOR DOORWAY OPENINGS:
DO = DRYWALL OPENING
CO = CASED OPENING
AO = ARCHED OPENING

GENERAL NOTES

1. PLANS PERMITTED IN NORTH CAROLINA ARE DESIGNED TO MEET THE 2018 NORTH CAROLINA RESIDENTIAL BUILDING CODE, AS ISSUED BY THE STATE OF NORTH CAROLINA, AND PLANS PERMITTED IN SOUTH CAROLINA DESIGNED TO MEET 2021 INTERNATIONAL RESIDENTIAL CODE AS ISSUED BY THE STATE OF SOUTH CAROLINA, WITH MODIFICATIONS AS REQUIRED TO MEET LOCAL BUILDING CODES FOR EACH APPLICABLE JURISDICTION.
2. DO NOT SCALE DIMENSIONS FROM PRINTS. USE DIMENSIONS GIVEN OR CONSULT ARCHITECTURAL SERVICES DEPARTMENT FOR FURTHER CLARIFICATION.
3. ALL DIMENSIONS ARE FROM WALL FRAMING (FACE OF STUD). NO FINISHED DIMENSIONS ARE GIVEN U.N.O.
4. ALL INTERIOR NON-LOAD BEARING WALLS TO BE 2x4 STUDS @ 24" O.C. (U.N.O.). OR AS SPECIFIED PER COMMUNITY SPECS & MUNICIPALITY REQUIREMENTS.
5. ALL STRUCTURAL FRAMING LUMBER EXPOSED DIRECTLY TO THE WEATHER OR BEARING DIRECTLY ON MASONRY OR CONCRETE SHALL BE TREATED. ALL WOOD IN CONTACT WITH THE GROUND MUST BE GROUND-CONTACT APPROVED. ALL WOOD EXPOSED DIRECTLY TO THE WEATHER SHALL BE PROTECTED TO PREVENT THE OCCURRENCE OF ROT.
6. ALL ANGLED WALLS ARE AT 45 DEGREES UNLESS NOTED OTHERWISE.
7. REFER TO QUALITY STANDARDS AND/OR MANUFACTURER SPECS FOR WINDOW ROUGH OPENING SIZES. SEE ELEVATIONS FOR WINDOW HEADER HEIGHTS (U.N.O.).
8. PROVIDE BLOCKING ABOVE WINDOWS AND DOORS 16" O.C.
9. PROVIDE EXTRA STUDS AS INDICATED AT BEAM BEARING LOCATIONS.
10. WALLS TO BE FRAMED WITH STUDS AT 16" O.C. AT KITCHEN & BATH WALLS WITH CABINETS AND AT TUB/SHOWER LOCATIONS (PER MANUF.).
11. ALL COMMON CEILING BETWEEN GARAGE TO HOUSE PROVIDE 5/8" TYPE X GWB PER GARAGE SEPARATION REQUIREMENTS PER CODE. ALL JOINTS TO BE TAPED & MUDDED FOR FIRE SEPARATION. ALL STRUCTURES SUPPORTING FLOOR/CEILING ASSEMBLIES USED FOR SEPARATION REQUIRE NOT LESS THAN ½" GYP OR EQ. PER SECTION R302.6
12. SEPARATE GARAGE FROM ATTIC WITH 5/8" TYPE X GWB SCUTTLE MINIMUM AND 2X SCUTTLE FRAMING MATERIAL.
13. HEEL HEIGHTS: SEE ELEVATIONS SHEETS FOR TOP OF FASCIA DIMENSIONS TO GATHER PROPER HEEL HEIGHT REQUIREMENTS.
14. PROVIDE AND INSTALL LOCALLY CERTIFIED SMOKE DETECTORS AND CARBON MONOXIDE DETECTORS AS REQUIRED BY NATIONAL FIRE PROTECTION ASSOCIATION AND MEETING THE REQUIREMENTS OF ALL GOVERNING CODES AND PER MANUFACTURER SPECS.
15. PROVIDE 1 ½" FLAT WALL FRAMING FOR ALL HVAC CHASES UNLESS NOTED OTHERWISE. SEE FRAMING SHEET GN FOR ADDITIONAL NOTES PER LOCAL CODES.
16. TYPICAL DOOR OFFSET FROM PERPENDICULAR WALL U.N.O. = 4" INTEGRITY & ELEMENTS OR DOOR OFFSET CENTERED IN THE WALL UNLESS NOTED OTHERWISE
17. ALL HOMES TREATED WITH BORA-CARE OR BAIT STATIONS AS TERMITE TREATMENT.
18. SMURF DOORS ARE 21 1/2" x 39" NOMINAL (R.O. 22 1/2" x 40").
19. DIMENSION AND NOTATIONS ON PLANS HAVE PREFERENCE OVER GRAPHIC DEPICTIONS AND SHOULD BE UTILIZED TO SETTLE ANY DISCREPANCIES - ANY DISCREPANCIES FOUND SHOULD BE FORWARDED TO THE ARCHITECTURAL SERVICES DEPARTMENT FOR RESOLUTION.
20. TYPICAL FOUNDATION AND ENGINEERING CONSTRUCTION DETAILS ARE SHOWN IN RESPECTIVE PLANS. TYPICAL DETAILS SHALL APPLY TO ALL SITUATIONS OCCURRING ON THE PLAN THAT ARE THE SAME OR SIMILAR TO THOSE SPECIALLY DETAILED. THE APPLICABLY OF THE DETAIL TO ITS LOCATION ON THE DRAWINGS CAN BE DETERMINED BY THE TITLE OF THE DETAIL. SUCH DETAILS SHALL APPLY WITHER OR NOT THEY ARE REFERENCED AT EACH LOCATION.
21. ALL CONSTRUCTION SPECIFICATION NOT COVERED ON THIS SHEET, OR IN PLAN SETS AND GENERAL SPECIFICATIONS, ARE TO MEET ALL APPLICABLE STATE AND LOCAL BUILDING CODES.
22. HOUSE CONSTRUCTION IS TYPICAL 2X4 STUDS AT 16" O.C. AT ALL EXTERIOR WALLS UNLESS OTHERWISE NOTED. WALLS THAT ARE TO BE BALLOON FRAMED OR CONSTRUCTED WITH 2X6 STUDS WILL BE NOTED AS SUCH. ALL BASEMENT FRAMED WALLS TO BE 2X4 STUDS FOR ONE-STORY PLANS AND 2X6 STUDS FOR LOAD BEARING WALLS ON TWO-STORY PLANS UNLESS OTHERWISE NOTED.
23. TRUE HOMES RESERVES THE RIGHT TO MAKE MODIFICATIONS TO FLOOR PLANS, DIMENSIONS, MATERIALS, AND SPECIFICATIONS WITHOUT NOTICE. THESE DRAWINGS ARE FOR THE PURPOSE OF CONVEYING AN ARCHITECTURAL CONCEPT ONLY.

RALEIGH DESIGN CRITERIA

1. DESIGN LOADS ARE ALL DEAD LOADS PLUS:
   A. SLEEPING ROOMS.....30 PSF
   B. ALL OTHER FLOORS.....40 PSF
   C. BALCONIES.....40 PSF
   D. ATTIC FLOOR LIVE LOADING WITH THE FOLLOWING:
      i. AREA ACCESSIBLE BY STAIRS.....40 PSF
      ii. ROOF SLOPES >3:12.....20 PSF
      iii. ROOF SLOPES <3:12.....10 PSF
   E. ROOF LIVE LOAD.....20 PSF
   F. WIND LOAD.....115 MPH
   G. SNOW LOAD.....20 PSF
   H. SEISMIC ZONE.....B
   I. DESIGN IS COMPLIANT WITH 2018 NCRC ENERGY CODE N1102.2 PRESCRIPTIVE FOR CLIMATE ZONE 4A

REVISION LOG

1. DATE: DRAWN BY:
IMPACTS TO: ○ FRAMING ○ ELEC. ○ DOORS/WIN. ○ FND ○ SQ. FT. ○ ELEV ○ HVAC ○ OTHER

2. DATE: DRAWN BY:
IMPACTS TO: ○ FRAMING ○ ELEC. ○ DOORS/WIN. ○ FND ○ SQ. FT. ○ ELEV ○ HVAC ○ OTHER

3. DATE: DRAWN BY:
IMPACTS TO: ○ FRAMING ○ ELEC. ○ DOORS/WIN. ○ FND ○ SQ. FT. ○ ELEV ○ HVAC ○ OTHER

4. DATE: DRAWN BY:
IMPACTS TO: ○ FRAMING ○ ELEC. ○ DOORS/WIN. ○ FND ○ SQ. FT. ○ ELEV ○ HVAC ○ OTHER

TrueHomes
IT'S ALL ABOUT U
2649 Brekonridge Centre Dr.
Suite 104
Monroe, N.C. 28110
704-271-1191

MASONS MILL

LOT# 190

ARIA 1720

HARNETT

Copyright True Homes L.L.C., All rights reserved. The distribution, reproduction, copying, sale, rental, licensing, or any other distribution or use of these drawings, any portion thereof, or the plans depicted herein is strictly prohibited.

PREPARED BY: JORDAN
DATE: 08-19-25
SCALE: NOT TO SCALE
REVIEWED BY: NICK

SHEET: CS

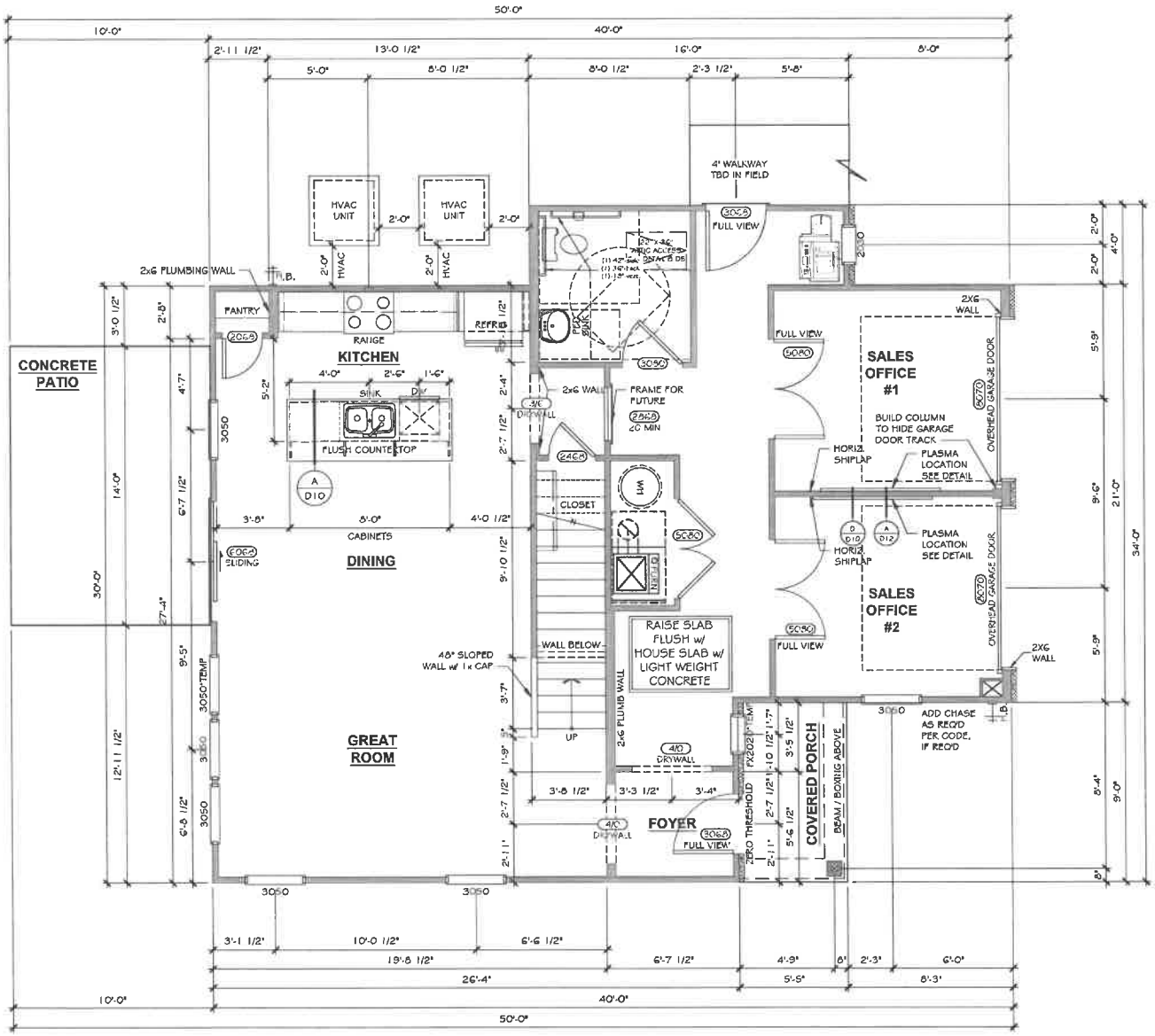

1720 - FIRST FLOOR PLAN

NOTE:
SIGNS WITH RAISED LETTERS, BRAILLE & SYMBOL FOR ACCESSIBILITY TO BE MOUNTED ON STRIKE SIDE OF DOOR @ 60" TO CENTER OF SIGN.

NOTE:
FOR SIDEWALKS LEADING TO HANDICAPPED ENTRANCES TO HAVE LESS THAN 1/4" SUDDEN ELEVATION CHANGE.

NOTE:
THRESHOLDS @ HANDICAPPED DOORS TO BE LESS THAN 1/4" OR BEVELED UP TO 1/2" MAX.

TrueHomes
IT'S ALL ABOUT U
2649 Brekonridge Centre Dr.
Suite 104
Monroe, N.C. 28110
704-271-1191

MASONS MILL

LOT# 190

ARIA 1720

HARNETT

Copyright Tow Homes L.L.C. All rights reserved. The duplication, reproduction, copying, sale, rental, licensing, or any other distribution or use of these drawings, any portion thereof, or the plans depicted hereon is strictly prohibited.

PREPARED BY: JORDAN

DATE: 08-19-25

SCALE: 3/16"=1'-0"

REVIEWED BY: NICK

SHEET: A2.1

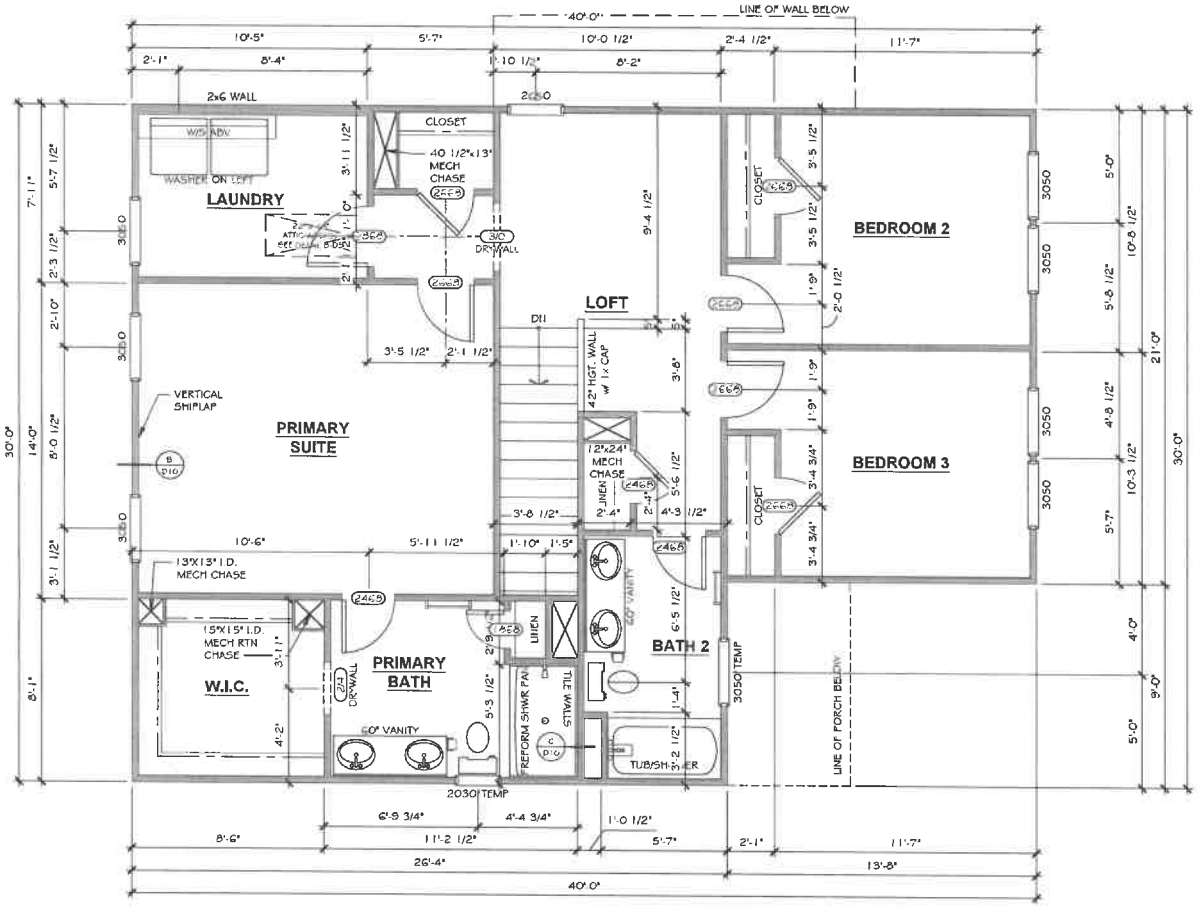

1720 - SECOND FLOOR PLAN

TrueHomes
IT'S ALL ABOUT U
2649 Brekonridge Centre Dr.
Suite 104
Monroe, N.C. 28110
704-271-1191

MASONS MILL

LOT# 190

ARIA
1720

HARNETT

Copyright True Homes L.L.C., All rights reserved. The duplication, reproduction, copying, sale, rental, licensing, or any other distribution or use of these drawings any portion there of, or the plant depicted therein is strictly prohibited.

PREPARED BY: JORDAN
DATE: 08-19-25
SCALE: 3/16"= 1'-0"
REVIEWED BY: NICK

SHEET: A2.2

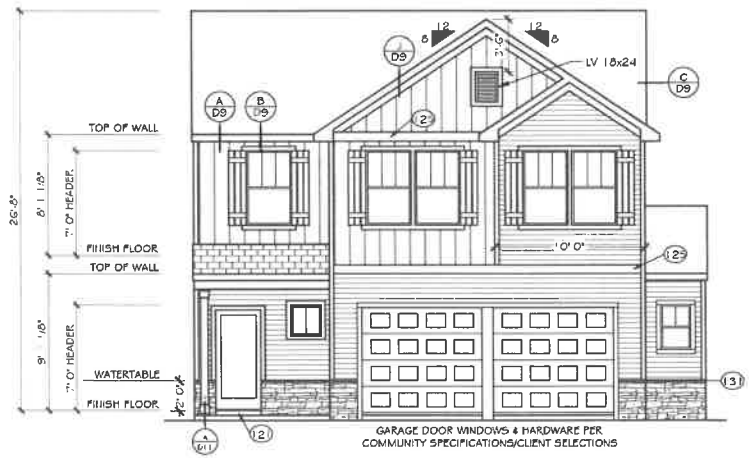

FRONT ELEVATION — ELEVATION 'I-C3'

THE 'ARIA' - 1720

RIGHT ELEVATION

EXTERIOR MATERIAL LEGEND

- B-N-B SIDING
- SHAKE SIDING
- HORIZONTAL SIDING
- BRICK
- STONE
- METAL ROOF
- ROOF SHINGLE

FOUNDATION REVEAL MAY VARY BASED ON SITE CONDITIONS, FINAL GRADING, & COMMUNITY SPECS.

KEY NOTES

- 115 FLASHING
- 117 VINYL SHUTTER
- 120 BRICKMOLD TRIM
- 121 1X4 TRIM BOARD
- 123 1X6 TRIM BOARD
- 125 1X8 TRIM BOARD
- 126 1X10 FRIEZE BOARD
- 131 1-1/2" THICK STONE CAP
- 135 ROWLOCK SILL
- 137 BRICK JACK ARCH
- 138 SOLDIER COURSE
- 141 PRECAST KEYSTONE

1x4 TRIM WHERE SHOWN AT WINDOWS AND DOORS UNLESS OTHERWISE NOTED

SEE ROOF FRAMING PLANS FOR OVERHANG DIMENSIONS AND DORMER LOCATIONS

TrueHomes
IT'S ALL ABOUT U
2649 Brekonridge Centre Dr.
Suite 104
Monroe, N.C. 28110
704-271-1191

MASONS MILL

LOT# 190

ARIA 1720

HARNETT

Copyright True Homes L.L.C. All rights reserved. The duplication, reproduction, copying, sale, rented, leasing, or any other distribution or use of these drawings, any portion thereof, or the plans depicted hereon is strictly prohibited.

PREPARED BY: JORDAN

DATE: 08-19-25

SCALE: 1/8"= 1'-0"

REVIEWED BY: NICK

SHEET: A3.1

REAR ELEVATION

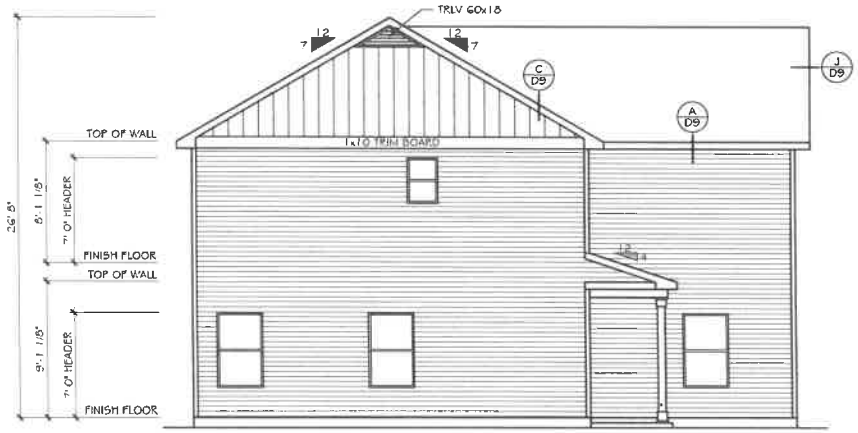

LEFT ELEVATION

EXTERIOR MATERIAL LEGEND

- B-N-B SIDING
- STONE
- SHAKE SIDING
- METAL ROOF
- HORIZONTAL SIDING
- ROOF SHINGLE
- BRICK

FOUNDATION REVEAL MAY VARY BASED ON SITE CONDITIONS, FINAL GRADING, & COMMUNITY SPECS.

KEY NOTES

- 11 FLASHING
- 11 VINYL SHUTTER
- 12 BRICKMOLD TRIM
- 12 1X4 TRIM BOARD
- 12 1X6 TRIM BOARD
- 12 1X6 TRIM BOARD
- 12 1X10 FRIEZE BOARD
- 13 1-1/2" THICK STONE CAP
- 13 ROWLOCK SILL
- 13 BRICK JACK ARCH
- 13 SOLDIER COURSE
- 14 PRECAST KEYSTONE

1x4 TRIM WHERE SHOWN AT WINDOWS AND DOORS UNLESS OTHERWISE NOTED

SEE ROOF FRAMING PLANS FOR OVERHANG DIMENSIONS AND DORMER LOCATIONS

TrueHomes
IT'S ALL ABOUT U
2649 Brekonridge Centre Dr.
Suite 104
Monroe, N.C. 28110
704-271-1191

MASONS MILL

LOT# 190

ARIA 1720

HARNETT

Copyright: True Homes L.L.C.. All rights reserved. The duplication, reproduction, copying, sale, rental, licensing, or any other distribution or use of these drawings, any portion thereof, or the plans depicted hereon is strictly prohibited.

PREPARED BY: JORDAN

DATE: 08-19-25

SCALE: 1/8"= 1'-0'

REVIEWED BY: NICK

SHEET: A3.2

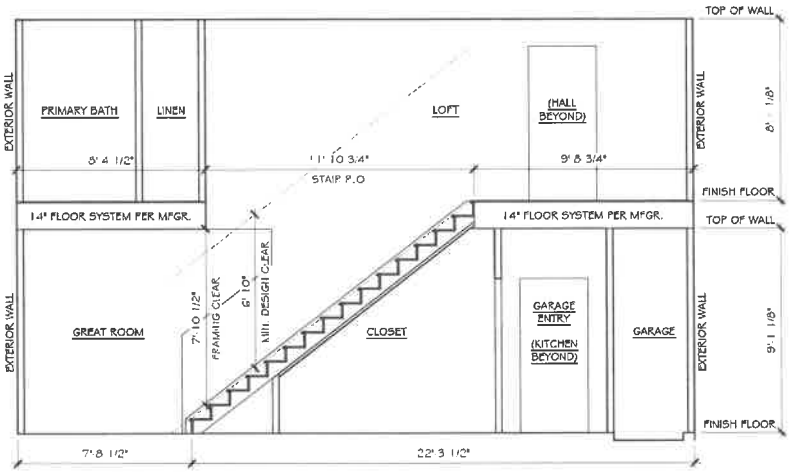

STAIR SECTION - (9' / 8')

THE 'ARIA' - 1610, 1720, 1840
ELEMENTS (OPT. on INTEGRITY)

9' FIRST FLOOR
14" FLOOR JOISTS
8' SECOND FLOOR

TrueHomes
IT'S ALL ABOUT U
2649 Brekonridge Centre Dr.
Suite 104
Monroe, N.C. 28110
704-271-1191

MASONS MILL

LOT# 190

ARIA
1720

HARNETT

Copyright True Homes L.L.C. All rights reserved. The duplication, reproduction, copying, sale, rental, loaning, or any other distribution or use of these drawings, any portion thereof, or the plans depicted thereon is strictly prohibited.

PREPARED BY: JORDAN
DATE: 08-19-25
SCALE: AS SHOWN
REVIEWED BY: NICK

SHEET: A4.1

ELECTRICAL LEGEND

*	INDICATES ADDITIONAL OUTLET PER CLIENT
	OUTLET 110V (D=DEDICATED CIRCUIT)
6" AFF	RECESSED OUTLET 110V
	OUTLET 220V (D=DEDICATED CIRCUIT)
WP	OUTLET 110V WATER PROOF
GFI	OUTLET 110V GFI (D=DEDICATED CIRCUIT)
	FLOOR OUTLET 110V
	SWITCHED OUTLET
USB	DUAL USB OUTLET (3.1 AMP)
7.7" AFF WP GFI TV	EXT. RECESSED OUTLET & TV w COVER
TV	TV WALL JACK
	PHONE / DATA JACK
T	THERMOSTAT
S C D	SMOKE / CO DETECTOR
S D	SMOKE DETECTOR
$	SWITCH
$3	3-WAY SWITCH
$4	4-WAY SWITCH
	DIMMER SWITCH
	PUSH BUTTON
	WALL MOUNT LIGHT FIXTURE
	CEILING LIGHT
	HANGING LIGHT
J	JUNCTION BOX / PREWIRE
R	RECESSED CAN LIGHT
	LED DISC LIGHT
VP	VAPOR PROOF CAN LIGHT
	MINI-CAN LIGHT
	UNDER CABINET LIGHT
	WALL SCONCE (STD 72" AFF UNO)
	FLOOD LIGHT - LOCATION TO BE VERIFIED IN FIELD WITH BUILDER/CLIENT
	PENDANT LIGHT (6'-7" AFF STD)
	EXHAUST FAN
	EXHAUST FAN / LIGHT
	KEYLESS ENTRY
CEILING FAN PRE-WIRE OR FIXTURE AS NOTED	CEILING FAN PRE-WIRE OR FIXTURE AS NOTED
ELEC	ELECTRIC PANEL (METER LOCATION MAY VARY)
DISC	DISCONNECT BOX
HTG	DED. HOT TUB CIRCUIT (50amp, 240v GFI)
240v 50 AMP GFI	EV CHARGING OUTLET (50amp, 240v GFI)
ISP	ISP CONDUIT CHASE PIPE w/BRUSH PLATE AND 110V OUTLET

LOW VOLTAGE LEGEND

TEC CAN

- 36" WHIP IN WALL
- (NO OUTLET)

HD LINI

5' AFF HD-L HD-L

- CHASE PIPE
- HDMI CABLE
- 2 CAT5E DATA
- TV/DATA JACK
- 110v OUTLET (RECESSED AFF)
- 110v OUTLET (STANDARD)

CHASE PIPE

5' AFF CH-P CH-P

- CHASE PIPE WALL PLATES
- (OUTLET SEPARATE)

S SPEAKER

PW-S PRE WIRE FOR SPEAKER

WALL PLATE CONTROL

CHECK SELECTIONS FOR COMPLETE LOW VOLTAGE LAYOUT.

LOW VOLTAGE TRADE RESPONSIBLE FOR LOCATING AND INSTALLING ALL SELECTED PRODUCTS.

CHECK SELECTIONS FOR CPI LAYOUT. ALL TV, PHONE, CABLE, AUDIO, AND SECURITY SYSTEM OUTLETS WILL BE LOCATED PER CPI LAYOUT, REGARDLESS OF WHETHER TV AND PHONE ARE SHOWN.

ELECTRICAL TO BE PLACED PER CODE IN THE FIELD. SEE QUALITY STANDARDS FOR HEIGHTS

PLACE GAS METER MAX 15' AWAY FROM ELECTRICAL METER IF APPLICABLE

ELEC. NOTICE

ROOMS WITH WAINSCOT PER SELECTIONS REQUIRE OUTLETS TO BE PLACED 1'-0" FROM CORNER OR CENTERED ON WALL AT STANDARD HEIGHT (U.N.O.).

EXCLUDES HALLWAYS

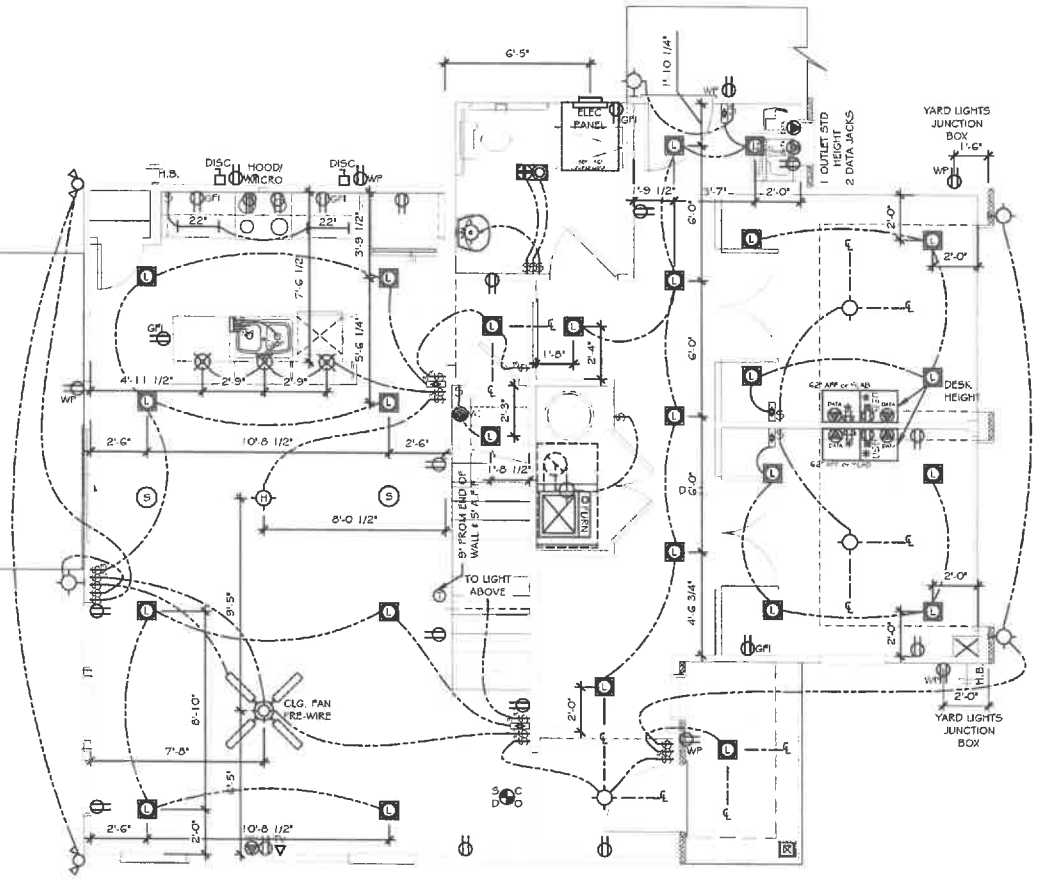

TOTAL ELEC QTY.

Count	Name	Visibility1
4	CEILING FAN 1 1	Ceiling Fan Pre-Wire
4	CPI_OPTIONS	SPEAKER
3	CPI_OPTIONS	WALL CONTROL PLATE
1	CPI_OPTIONS	TEC CAN
3	Detectors	Smoke/Carbon Monoxide Detector
3	Detectors	Smoke Detector
9	Jacks	Phone Jack
1	Jacks	TV Jack
2	Jacks	Thermostat
1	Lights	Hanging Light
3	Lights	Pendant Light
9	Lights	Carriage Light
5	Lights	Ceiling Light
44	Lights	LED Ceiling Light
2	Lights	Flood Light
3	Lights	Exhaust Fan/Light
2	Lights 2	22" Under Cabinet Light
7	Receptacle	WP
36	Receptacle	110V
9	Receptacle	GFI
2	RECEPTACLE 2	Recessed Outlet
4	RECEPTACLE 2	PER CLIENT
2	RECEPTACLE 2	USB Outlet
6	RECEPTACLE 2	DIMMER
2	RECEPTACLE 2	DIMMER 3-WAY
30	Switch	Single Pole Switch
16	Switch	3-Way Switch

1720 - FIRST FLOOR ELECTRICAL PLAN

TrueHomes
IT'S ALL ABOUT U
2649 Brekonridge Centre Dr.
Suite 104
Monroe, N.C. 28110
704-271-1191

MASONS MILL

LOT# 190

ARIA 1720

HARNETT

Copyright True Homes LLC. All rights reserved. The duplication, reproduction, copying, sale, rental, licensing, or any other distribution or use of these drawings, any portion thereof, or of the plans depicted hereon is strictly prohibited.

PREPARED BY: JORDAN

DATE: 05-19-25

SCALE: 3/16"= 1'-0"

REVIEWED BY: NICK

SHEET: E1.1

ELECTRICAL LEGEND

*	INDICATES ADDITIONAL OUTLET PER CLIENT
	OUTLET 110V (D=DEDICATED CIRCUIT)
5' AFF	RECESSED OUTLET 110V
	OUTLET 220V (D=DEDICATED CIRCUIT)
WP	OUTLET 110V WATER PROOF
GFI	OUTLET 110V GFI (D=DEDICATED CIRCUIT)
	FLOOR OUTLET 110V
	SWITCHED OUTLET
USB	DUAL USB OUTLET (3.1 AMP)
77" AFF WP TV	EXT. RECESSED OUTLET & TV w/ COVER
TV	TV WALL JACK
	PHONE / DATA JACK
T	THERMOSTAT
S C	SMOKE / CO DETECTOR
S	SMOKE DETECTOR
$	SWITCH
$3	3-WAY SWITCH
$4	4-WAY SWITCH
	DIMMER SWITCH
	PUSH BUTTON
	WALL MOUNT LIGHT FIXTURE
	CEILING LIGHT
H	HANGING LIGHT
J	JUNCTION BOX / PREWIRE
R	RECESSED CAN LIGHT
D	LED DISC LIGHT
VP	VAPOR PROOF CAN LIGHT
	MINI-CAN LIGHT
	UNDER CABINET LIGHT
	WALL SCONCE (STD 72" AFF UNO)
	FLOOD LIGHT - LOCATION TO BE VERIFIED IN FIELD WITH BUILDER/CLIENT
	PENDANT LIGHT (6'-7" AFF STD)
	EXHAUST FAN
	EXHAUST FAN / LIGHT
	KEYLESS ENTRY
CEILING FAN PRE-WIRE OR FIXTURE AS NOTED	CEILING FAN PRE-WIRE OR FIXTURE AS NOTED
ELEC PANEL	ELECTRIC PANEL (METER LOCATION MAY VARY)
DISC.	DISCONNECT BOX
HTC	DED. HOT TUB CIRCUIT (50amp, 240v GFI)
240v 50 AMP GFI	EV CHARGING OUTLET (50amp, 240v GFI)
1" 15	ISP CONDUIT CHASE PIPE W/BRUSH PLATE AND 110V OUTLET

LOW VOLTAGE LEGEND

TEC CAN

- 36" WHIP IN WALL
- (NO OUTLET)

HD LINK

5' AFF HD-L HD-L

- CHASE PIPE
- HDMI CABLE
- 2 CAT5E DATA
- TV/DATA JACK
- 110v OUTLET (RECESSED AFF)
- 110v OUTLET (STANDARD)

CHASE PIPE

5' AFF CH-P CH-P

- CHASE PIPE WALL PLATES
- (OUTLET SEPARATE)

S	SPEAKER
PWS	PRE WIRE FOR SPEAKER
●	WALL PLATE CONTROL

CHECK SELECTIONS FOR COMPLETE LOW VOLTAGE LAYOUT.

LOW VOLTAGE TRADE RESPONSIBLE FOR LOCATING AND INSTALLING ALL SELECTED PRODUCTS.

CHECK SELECTIONS FOR CPI LAYOUT. ALL TV, PHONE, CABLE, AUDIO, AND SECURITY SYSTEM OUTLETS WILL BE LOCATED PER CPI LAYOUT, REGARDLESS OF WHETHER TV AND PHONE ARE SHOWN.

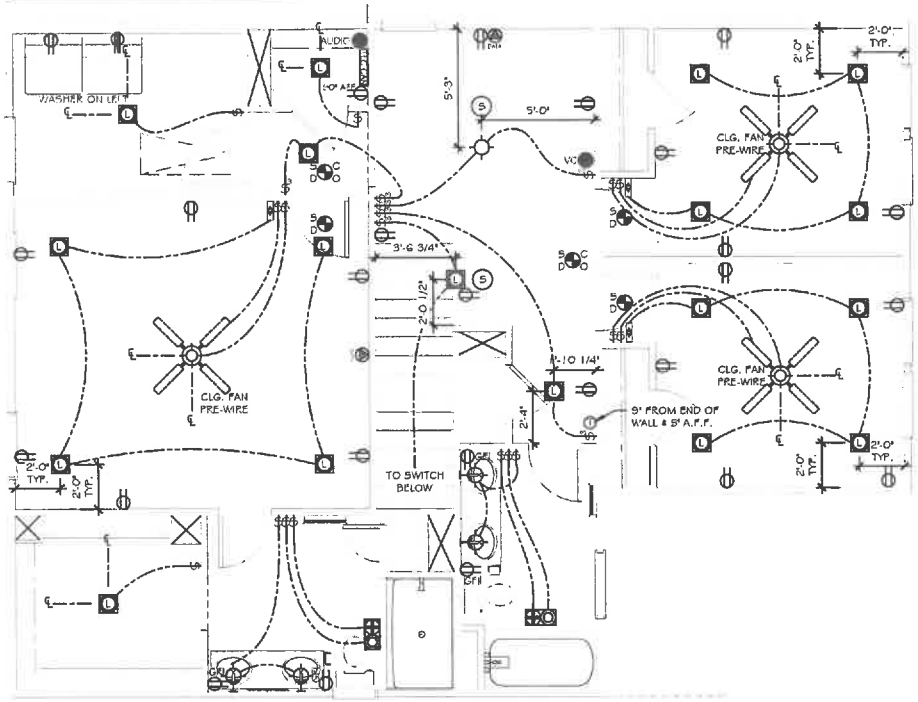

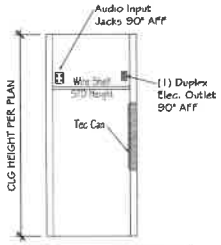

AUDIO CLOSET LAYOUT
- TEC CAN
- OUTLET @ 90" AFF
- AUDIO JACKS 90" AFF

ELECTRICAL TO BE PLACED PER CODE IN THE FIELD. SEE QUALITY STANDARDS FOR HEIGHTS

PLACE GAS METER MAX 15' AWAY FROM ELECTRICAL METER IF APPLICABLE

ELEC. NOTICE

ROOMS WITH WAINSCOT PER SELECTIONS REQUIRE OUTLETS TO BE PLACED 1'-0" FROM CORNER OR CENTERED ON WALL AT STANDARD HEIGHT (U.N.O.).

EXCLUDES HALLWAYS

1720 - SECOND FLOOR ELECTRICAL PLAN

TrueHomes
IT'S ALL ABOUT U
2649 Brekonridge Centre Dr.
Suite 104
Monroe, N.C. 28110
704-271-1191

MASONS MILL

LOT# 190

ARIA 1720

HARNETT

Copyright Tow Homes L.L.C., All rights reserved. The duplication, reproduction, copying, sale, rental, licensing, or any other distribution or use of these drawings, any portion thereof, or the plans depicted thereon is strictly prohibited.

PREPARED BY: JORDAN

DATE: 08-19-25

SCALE: 3/16"= 1'-0"

REVIEWED BY: NICK

SHEET: E1.2

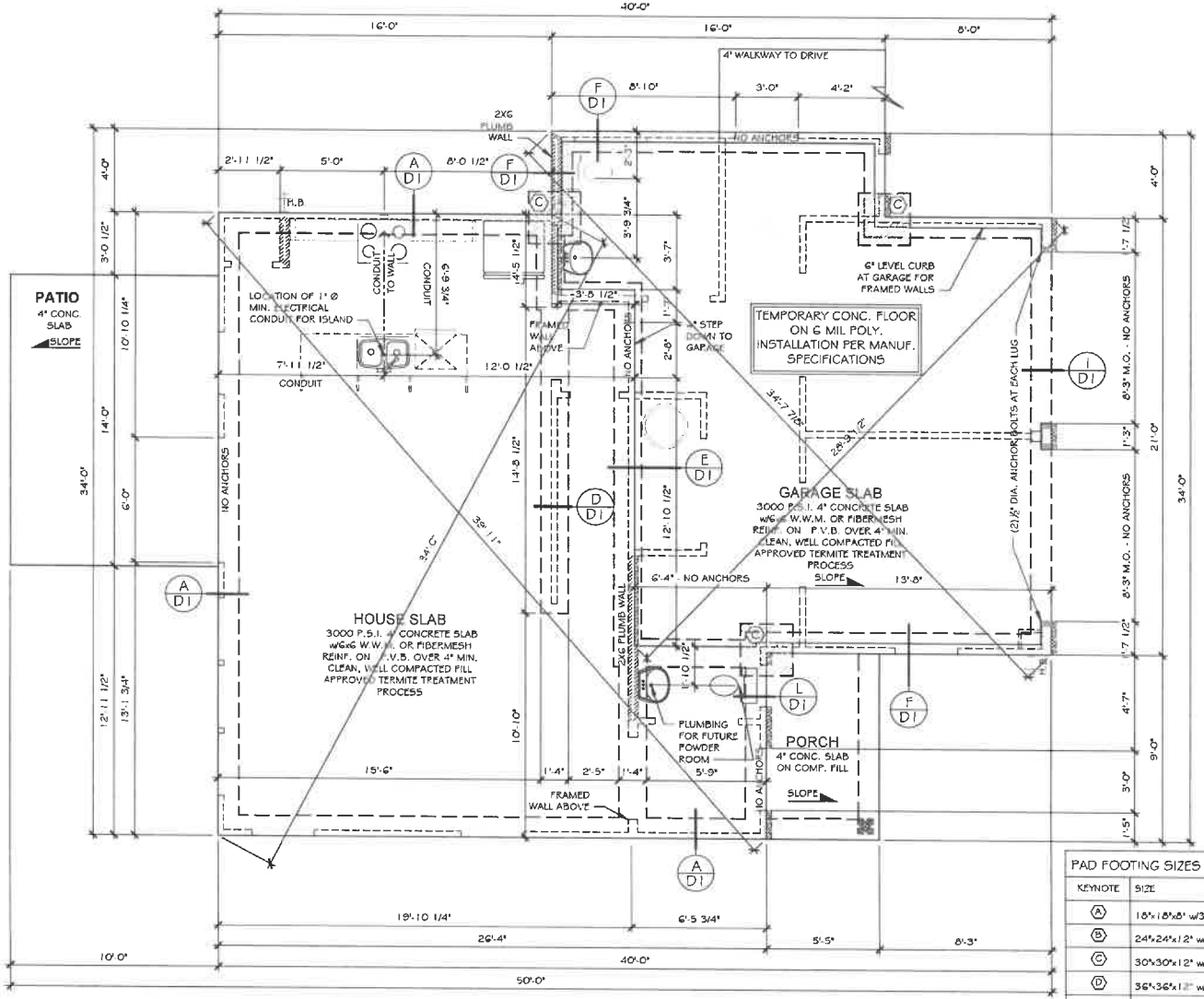

1720 - MONO SLAB FOUNDATION PLAN

PAD FOOTING SIZES	
KEYNOTE	SIZE
A	18"x18"x8" w/3-#4's E.W.
B	24"x24"x12" w/4-#4's E.W.
C	30"x30"x12" w/4-#4's E.W.
D	36"x36"x12" w/4-#4's E.W.
E	48"x48"x12" w/6-#4's E.W.
F	36"x60"x12" w/#4's @ 6" O.C. E.W.

LENGTH x WIDTH x DEPTH [REBAR REQ'D]
DEPTH TO INCLUDE SLAB THICKNESS

NORTH CAROLINA PROFESSIONAL SEAL 29249 8/19/25 ENGINEER KEVIN P MUNSON

NORTH CAROLINA RESIDENTIAL STRUCTURES, P.C. No. C3295 CERTIFICATE OF AUTHORIZATION

RESIDENTIAL STRUCTURES, P.C.
3410 N. Davidson St.
Charlotte, N.C. 28205
Seal For Structural Only

TrueHomes
IT'S ALL ABOUT U
2649 Brekonridge Centre Dr.
Suite 104
Monroe, N.C. 28110
704-271-1191

MASONS MILL

LOT# 190

ARIA
1720

HARNETT

Copyright True Homes L.L.C., All rights reserved. The duplication, reproduction, copying, sale, rental, licensing or any other distribution or use of these drawings, any portion thereof, or the plans depicted hereon is strictly prohibited.

PREPARED BY: JORDAN
DATE: 08-19-25
SCALE: 3/16" = 1'-0"
REVIEWED BY: NICK

SHEET: S1

"SEE COVER PAGE FOR" ROUGH OPENING DIMENSIONS	
KING / JACK STUD SCHEDULE	
A	(2) JACKS
B	(1) JACK & (1) KING
C	(1) JACK & (2) KINGS
D	(1) JACK & (3) KINGS
E	(2) JACKS & (1) KING
F	(2) JACKS & (2) KINGS
G	(2) JACKS & (3) KINGS
H	(3) JACKS & (3) KINGS
I	(4) JACKS & (4) KINGS

POST SCHEDULE

2x4 STUDS | 2x6 STUDS

EX: (2) 2X4 | EX: (2) 2X6

NUMBER INSIDE CALLOUT INDICATES TOTAL NUMBER OF STUDS.

4X4 POST | 6X6 POST

LETTER 'P' INSIDE CALLOUT INDICATES A SOLID 4x4 or 6x6 POST

FRAMER NOTE:

STUD PACKS OF 4 OR MORE TO BE SECURED ON 2-SIDES USING CS-16 COIL STRAP OR EQUIV. @ TOP, BOTTOM, & MIDDLE, ALL HOLES FILLED

COIL STRAP 4 OR MORE STUDS

CODE REFERENCE PER STATE

NORTH CAROLINA :2018 NCRC (TABLE R602.10.1)

SOUTH CAROLINA :2021 IRC (TABLE R602.10.4)

STRUCTURAL LEGEND

- BEARING WALL
- METHOD GB OF LOCAL CODE
- BEARING WALL W/ METHOD GB OF LOCAL CODE
- CENTER OF BEAM / JOIST / GIRDER TRUSS
- BWL — METHOD CS-WSP (UNO)
- INTERIOR SHEAR WALL PER HIGH WIND NOTE 1.C
- USP LSTA24 HOLDOWN OR EQ.
- USP STAD14 HOLDOWN OR EQ.
- USP DTB-T2 HOLDOWN OR EQ.
- USP HHD HOLDOWN OR EQ.
- USP BS LSTAD COIL STRAP HOLDOWN (ONLY USE 1/2" MIN. END LAP)
- MITEK HTT45 HOLDOWN OR EQ.

METHOD	MATERIAL	FASTENER SPACING
CS-WSP	MIN. 3/8" OSB	6" EDGES, 12" FIELD
GB	MIN. 1/2" GYP	7" EDGES, 7" FIELD

ALL WOOD STRUCTURAL PANEL BRACING SHALL BE ATTACHED TO FRAMING OR BLOCKING, EXCEPT GB BRACING. HORIZONTAL JOINTS SHALL NOT BE REQ'D TO BE BLOCKED WHEN JOINTS ARE FINISHED.

ALTERNATE SILL PLATE ANCHORAGE ILO STRAPS

1/2" ANCHOR BOLTS @ 6'-0" O.C. W/ 7" EMBEDMENT INTO MASONRY or EQUIVALENT MECHANICAL FASTENER- MAX 12" FROM WALL CORNERS

SEE TRUSS HEEL BLOCKING/SHEATHING REQUIREMENTS SHEET D3

BALLOON FRAMING NOTE:

2-STORY INTERIOR STAIR WALLS MAY BE "PLATFORM" FRAMED WITH 2x4 STUDS AT 16" O.C. WHERE BRACED BY AN ADJACENT SINGLE-STORY ROOF AND CEILING DIAPHRAM. BALLOON FRAMING WILL BE NOTED AS REQ'D.

OPEN WEB TRUSS NOTE:

DRAFTSTOPPING TO BE PROVIDED IN ACCORDANCE WITH R302.12 FOR ANY SPACE EXCEEDING 1,000 SQ.FT.

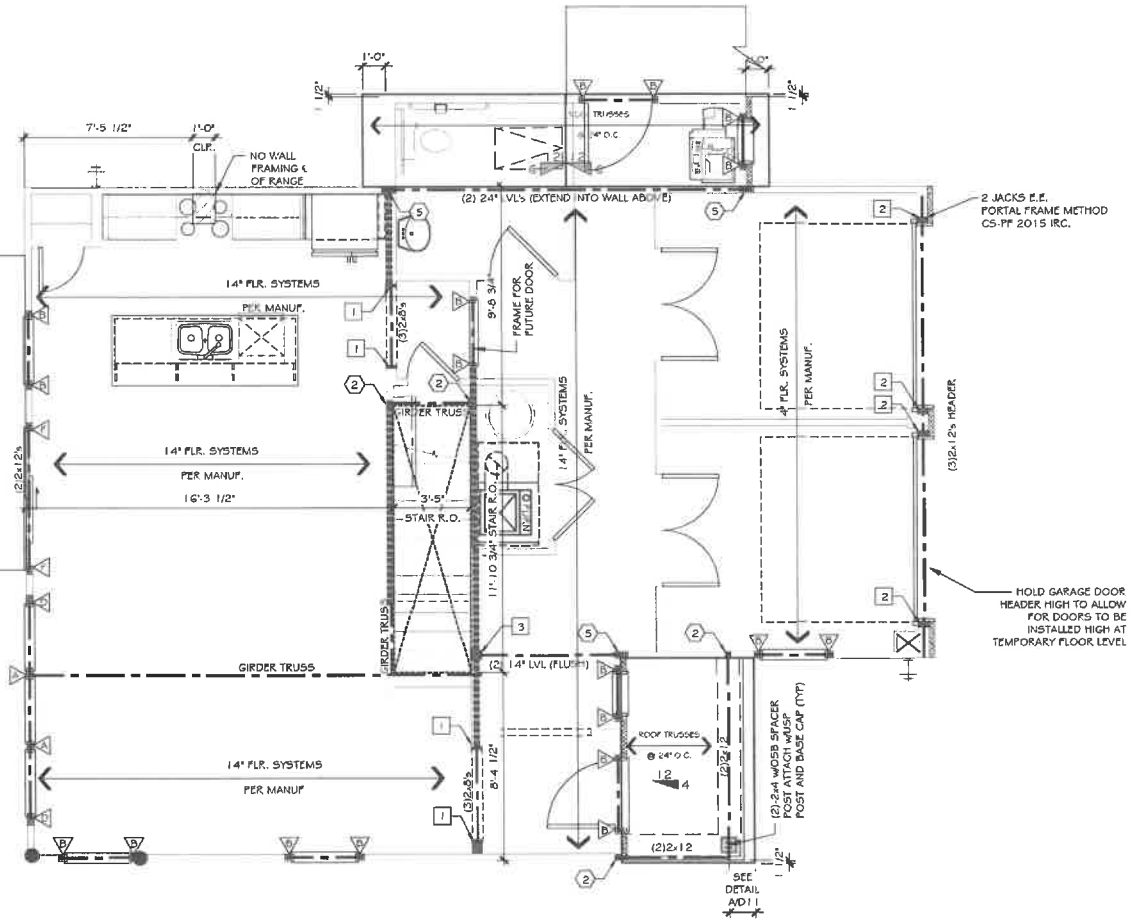

1720 - FLOOR FRAMING PLAN

NORTH CAROLINA PROFESSIONAL SEAL 29249 8/19/25 ENGINEER KEVIN P. MUNSON

NORTH CAROLINA RESIDENTIAL STRUCTURES, P.C. No. C3295 CERTIFICATE OF AUTHORIZATION

RESIDENTIAL STRUCTURES, P.C.
3410 N. Davidson St.
Charlotte, N.C. 28205
Seal For Structural Only

TrueHomes
IT'S ALL ABOUT U
2649 Brekonridge Centre Dr.
Suite 104
Monroe, N.C. 28110
704-271-1191

MASONS MILL

LOT# 190

ARIA 1720

HARNETT

Copyright True Homes L.L.C., All rights reserved. The duplication, reproduction, copying, sale, rental, licensing, or any other distribution or use of these drawings, any portion thereof, or the plans depicted thereon is strictly prohibited.

PREPARED BY: JORDAN

DATE: 08-19-25

SCALE: 3/16"= 1'-0"

REVIEWED BY: NICK

SHEET: S2.1

SEE COVER PAGE FOR ROUGH OPENING DIMENSIONS

KING / JACK STUD SCHEDULE

A	(2) JACKS
B	(1) JACK & (1) KING
C	(1) JACK & (2) KINGS
D	(1) JACK & (3) KINGS
E	(2) JACKS & (1) KING
F	(2) JACKS & (2) KINGS
G	(2) JACKS & (3) KINGS
H	(3) JACKS & (3) KINGS
I	(4) JACKS & (4) KINGS

POST SCHEDULE

2x4 STUDS — EX: (2) 2x4

2x6 STUDS — EX: (2) 2x6

NUMBER INSIDE CALLOUT INDICATES TOTAL NUMBER OF STUDS.

4x4 POST — 6x6 POST

LETTER "P" INSIDE CALLOUT INDICATES A SOLID 4x4 or 6x6 POST

FRAMER NOTE:

STUD PACKS OF 4 OR MORE TO BE SECURED ON 2-SIDES USING CS-16 COIL STRAP OR EQUIV. @ TOP, BOTTOM, & MIDDLE, ALL HOLES FILLED

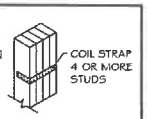

CODE REFERENCE PER STATE

NORTH CAROLINA :2018 NCRC
(TABLE R602.10.1)

SOUTH CAROLINA :2021 IRC
(TABLE R602.10.4)

STRUCTURAL LEGEND

- BEARING WALL
- METHOD GB OR LOCAL CODE
- BEARING WALL W/ METHOD GB OR LOCAL CODE
- CENTER OF BEAM / JOIST / GIRDER TRUSS
- PWL METHOD CS-WSP (UNO)
- INTERIOR SHEAR WALL PER HIGH WIND NOTE 1.C
- USP LSTA24 HOLDDOWN OR EQ.
- USP STAD14 HOLDDOWN OR EQ.
- USP DTP-TZ HOLDDOWN OR EQ.
- USP PHD8 HOLDDOWN OR EQ.
- USP RS-150 COIL STRAP HOLDDOWN (50" LONG - 12" MIN. END LAP)
- MITER HTT45 HOLDDOWN OR EQ.

METHOD	MATERIAL	FASTENER SPACING
CS-WSP	MIN. 3/8" OSB	6" EDGES, 12" FIELD
GB	MIN. 1/2" GYP	7" EDGES, 7" FIELD

ALL WOOD STRUCTURAL PANEL BRACING SHALL BE ATTACHED TO FRAMING OR BLOCKING, EXCEPT GB BRACING. HORIZONTAL JOINTS SHALL NOT BE REQ'D TO BE BLOCKED WHEN JOINTS ARE FINISHED.

ALTERNATE SILL PLATE ANCHORAGE ILO STRAPS

1/2" ANCHOR BOLTS @ 6'-0" O.C. w/ 7" EMBEDMENT INTO MASONRY or EQUIVALENT MECHANICAL FASTENER. MAX 12" FROM WALL CORNERS

SEE TRUSS HEEL BLOCKING/SHEATHING REQUIREMENTS SHEET D3

BALLOON FRAMING NOTE:
2-STORY INTERIOR STAIR WALLS MAY BE "PLATFORM" FRAMED WITH 2x4 STUDS AT 16" O.C. WHERE BRACED BY AN ADJACENT SINGLE-STORY ROOF AND CEILING DIAPHRAM. BALLOON FRAMING WILL BE NOTED AS REQ'D.

OPEN WEB TRUSS NOTE:
DRAFTSTOPPING TO BE PROVIDED IN ACCORDANCE WITH R302.12 FOR ANY SPACE EXCEEDING 1,000 SQ.FT.

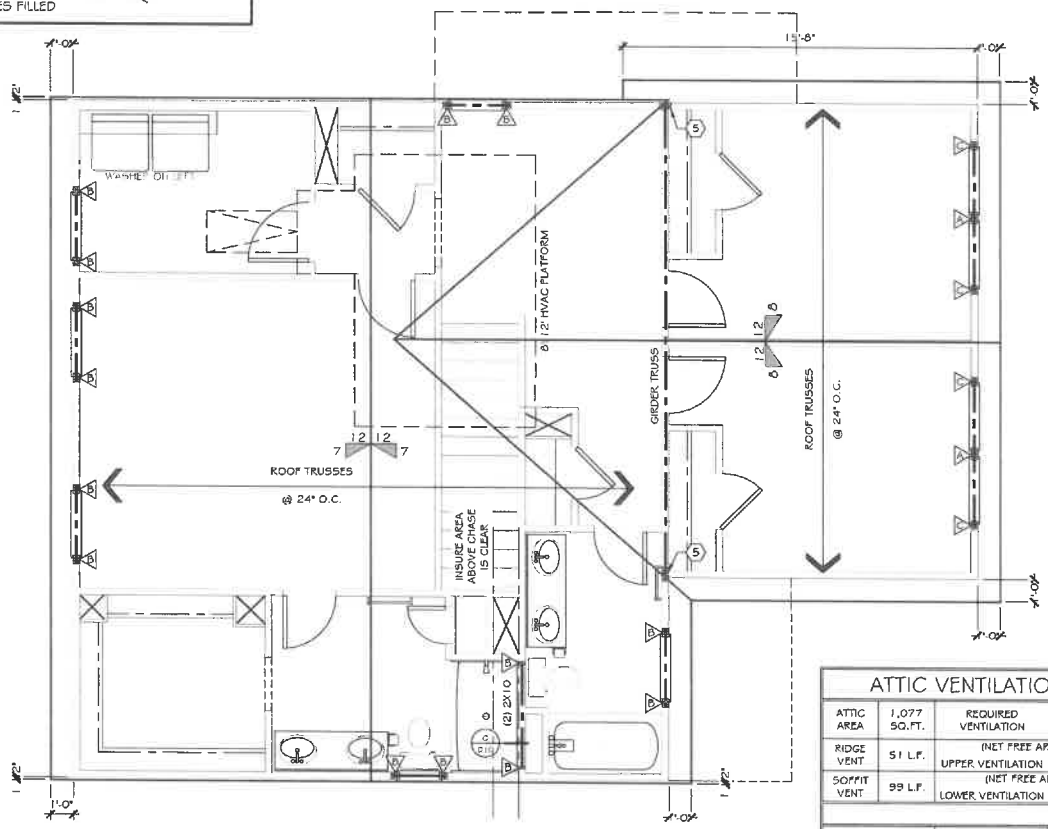

1720 - ROOF FRAMING PLAN

ATTIC VENTILATION CALCULATIONS

ATTIC AREA	1,077 SQ.FT.	REQUIRED VENTILATION	1077 SQ.FT.	/ 300 =	3.59 SQ.FT.	517 SQ.IN.
RIDGE VENT	51 L.F.	(NET FREE AREA OF 16 SQ.IN. per LINEAL FOOT) UPPER VENTILATION	51 L.F.	X 16 =	816 SQ.IN.	
SOFFIT VENT	99 L.F.	(NET FREE AREA OF 9 SQ.IN. per LINEAL FOOT) LOWER VENTILATION	99 L.F.	X 9 =	891 SQ.IN.	
				TOTAL VENTILATION	1707 SQ.IN.	

	TOTAL VENTILATION		UPPER VENTILATION % OF REQUIRED		LOWER VENTILATION % OF REQUIRED	
	REQ'D	ACTUAL	REQ'D	ACTUAL	REQ'D	ACTUAL
NORTH CAROLINA	517 SQ. IN.	1707 SQ. IN.	MIN 50% OF REQ'D	158%	MIN 20% OF REQ'D	172%
SOUTH CAROLINA			MIN 40% OF REQ'D		MIN 50% OF REQ'D	

NORTH CAROLINA PROFESSIONAL SEAL 29249 8/19/25 ENGINEER KEVIN P MUNSON

NORTH CAROLINA RESIDENTIAL STRUCTURES, P.C. No. C3295 CERTIFICATE OF AUTHORIZATION

RESIDENTIAL STRUCTURES, P.C.
3410 N. Davidson St.
Charlotte, N.C. 28205
Seal For Structural Only

TrueHomes
IT'S ALL ABOUT U
2649 Brekonridge Centre Dr.
Suite 104
Monroe, N.C. 28110
704-271-1191

MASONS MILL

LOT# 190

ARIA 1720

HARNETT

Copyright True Homes L.L.C., All rights reserved. The duplication, reproduction, copying, sale, rental, licensing, or any other distribution or use of these or subsequent plans, any portion thereof, or the plans depicted therein is strictly prohibited.

PREPARED BY: JORDAN

DATE: 08-19-25

SCALE: 3/16"= 1'-0"

REVIEWED BY: NICK

SHEET: S3.1

GENERAL NOTES

RESIDENTIAL FOUNDATIONS

1) ALL CONTINUOUS WALL FOOTINGS ARE 8" X 12" FOR ONE-STORY AND 8"X16" FOR TWO-STORY HOUSES UNLESS OTHERWISE NOTED. REINFORCING IS TO BE AS NOTED ON PLANS. FOOTINGS ON ORIGINAL SOIL DO NOT NEED REBAR. REBAR IS REQUIRED ON ANY COMPACTED FILL REGARDLESS OF COMPACTION.
2) ALL INTERIOR PIERS ARE 8" X 16" CMU UP TO A MAXIMUM HEIGHT OF 32". ALL PIERS OVER 32" HIGH MUST BE FILLED WITH TYPE S MORTAR. MAXIMUM HEIGHT FOR 8" X 16" FILLED PIER IS 6'-8". PIERS LARGER THAN 8" X 16" ARE NOTED ON PLANS AND MUST BE FILLED WITH TYPE S MORTAR. FOR ONE-STORY STRUCTURES, PIER CAPS ARE TO BE 4" SOLID MASONRY. FOR TWO-STORY STRUCTURES, PIER CAPS ARE TO BE 8" OF SOLID MASONRY.
3) FOOTINGS FOR 8" X 16" PIERS ARE 24" X 36" X 10" UNLESS NOTED OTHERWISE. REINFORCING IS TO BE AS NOTED ON PLANS.
4) INTERIOR THICKENED SLAB FOOTINGS WHICH OCCUR IN BASEMENTS AND "SLAB ON GRADE" FLOORS ARE 10" DEEP BY 16" WIDE WITH 2-#4 REINFORCING BARS RUNNING CONTINUOUSLY UNLESS NOTED OTHERWISE. THICKENED FOOTINGS ARE REQUIRED UNDER ALL BEARING WALLS.
5) ALL REBAR SPLICES SHALL BE A MINIMUM OF 2'-0" UNLESS OTHERWISE NOTED.
6) SHALLOW FOUNDATIONS ARE DESIGNED FOR AN ASSUMED SOIL BEARING CAPACITY OF 2,000 PSF. THE CONTRACTOR IS RESPONSIBLE FOR NOTIFYING THE ENGINEER OF RECORD IF ANY SOILS ARE FOUND TO BE UNSUITABLE FOR THIS BEARING CAPACITY. THE CONTRACTOR IS RESPONSIBLE FOR OBTAINING SOIL TESTING TO ENSURE THAT THE BEARING CAPACITY OF THE SOIL MEETS OR EXCEEDS THIS VALUE. ALL FILL IS TO BE COMPACTED TO 95% DENSITY AS MEASURED BY THE STANDARD PROCTOR TEST (ASTM D-698).
7) ALL SOILS AND FILL UNDER FLOORS AND/OR WITHIN OR UNDER BUILDINGS SHALL HAVE PRECONSTRUCTION SOIL TREATMENT FOR PROTECTION AGAINST TERMITES. CERTIFICATION OF COMPLIANCE SHALL BE ISSUED TO THE BUILDING DEPARTMENT BY A LICENSED PEST CONTROL COMPANY.
8) ALL FOOTING EXCAVATIONS SHALL BE NEAT, STRAIGHT, AND LEVEL IN THE PROPER ELEVATIONS TO RECEIVE THE CONCRETE. EXCESSIVE VARIATIONS IN THE DIMENSIONS OF FOOTINGS OR SLABS WILL NOT BE PERMITTED. REINFORCING STEEL AND MESH SHALL BE ACCURATELY PLACED AND SUPPORTED TO MAINTAIN THEIR POSITION DURING THE CONCRETE POURING. EDGE FORMS SHALL BE USED FOR CONCRETE THAT WILL BE EXPOSED.
9) ALL SLAB PENETRATIONS ARE TO BE THE RESPONSIBILITY OF THE CONTRACTOR. PENETRATIONS INTERFERING WITH REINFORCING SHALL BE APPROVED BY THE ENGINEER OF RECORD PRIOR TO THE PLACEMENT OF CONCRETE.
10) ELEVATIONS DIFFERENCES BETWEEN THE BOTTOM OF ADJACENT FOOTINGS SHALL BE LESS THAN THEIR HORIZONTAL DISTANCE LESS ONE FOOT. DIFFERENTIAL HEIGHTS BETWEEN FOOTINGS CAN BECOME EXCESSIVE USUALLY WHERE A PIER FOOTING IN A CRAWLSPACE OR GARAGE FOOTING IS NEXT TO A BASEMENT WALL FOOTING.

SPECIAL FOUNDATION CONSIDERATIONS:

1) CAISSON FOUNDATIONS SHALL BE A MINIMUM OF 12" DIAMETER DRILLED UNREINFORCED CONCRETE CAISSONS. CAISSONS SHALL EXTEND TO A MINIMUM DEPTH PROVIDING 2' PENETRATIONS INTO GOOD ORIGINAL GROUND. DEPTH OF DRILLING IS LIMITED TO 15'. THEREFORE, NO POOR MATERIAL MORE THAN 13' DEEP IS SUITABLE FOR A CAISSON FOUNDATION. A CAISSON CANNOT BE USED IF WATER RISES IMMEDIATELY INTO A DRILLED HOLE. PILES WILL HAVE TO BE USED IN SUCH CASES.
2) TREATED WOOD PILES WITH A MINIMUM DIAMETER OF 6" AND A MINIMUM DESIGN LOAD OF SIX TONS ARE USED FOR ALL FOUNDATIONS WITH UNSUITABLE SOIL DEEPER THAN 13' OR WITH WATER IN DRILLED CAISSON HOLES. DRIVE PER NORTH CAROLINA OR SOUTH CAROLINA CODE.
3) SIZES AND REINFORCING FOR FOOTING CAPS OVER CAISSONS OR PILES SHALL BE AS SHOWN ON PLANS.
4) CHIMNEY FOOTINGS ARE TO BE 12" LARGER THAN THE CHIMNEY FOOTPRINT BY 12" THICK.
5) FOUNDATION WALLS BACKFILLED WITH DIRT WHICH SUPPORT STRUCTURAL FRAMING SHALL BE CONSTRUCTED AS FOLLOWS:
A) FOR EARTH FILL UP TO A MAXIMUM HEIGHT OF 4': USE 8" CMU OR 8" BRICK WITH BITUTHENE MEMBRANE WATERPROOFING ON EXTERIOR. FOOTINGS ARE TO BE 8" X 16" OR 8" X 24" AS NOTED ON THE PLAN.
B) FOR EARTH FILL 4' TO A MAXIMUM HEIGHT OF 9': USE 8" X 24" FOOTING WITH #4 AT 16" DOWELS HOOKED IN FOOTING AND PROJECTING 18" ABOVE FOOTINGS. USE 12" CMU WALLS WITH #4 AT 16" VERTICAL BARS LOCATED 4" FROM NON-DIRT FILL FACE, LAP ALL SPLICES 12" AND USE DUR-O-WALL HORIZONTAL REINFORCING EVERY 8" IN CMU JOINTS. INSTALL 1-#3 L-BAR WITH 24" LEGS IN EVERY OTHER JOINT HORIZONTALLY AT ALL CORNERS; I.E., #3 CORNER BARS AT 16" O.C. VERTICALLY. FILL ALL OPEN CELLS OF CMU WITH EITHER TYPE S OR M MORTAR OR FILL WITH 2,500 PSI CONCRETE. INSTALL WATERPROOF BITUTHENE MEMBRANE OR EQUAL.
C) IN LIEU OF THE PRECEDING DESIGN, BASEMENT WALLS MAY BE CONSTRUCTED IN ACCORDANCE WITH R404.1 OF THE CODE. HOWEVER, 24" X 24", #3 CORNER BARS SHALL BE INSTALLED AT 16" O/C VERTICALLY REGARDLESS OF THE WALL HEIGHT. ERECT ALL FRAMING BEFORE BACKFILLING.
7) FOR RETAINING WALLS WITHOUT FRAMING SEE SPECIAL DESIGNS ON DRAWINGS.

FRAMING CONSTRUCTION - OTHER THAN ROOF:

1) SEE TABLE R602.3(1) OF THE CODE FOR A FASTENER SCHEDULE FOR STRUCTURAL MEMBERS.
2) WOOD BEAMS SHALL BE SUPPORTED BY METAL HANGERS OF ADEQUATE CAPACITY WHERE FRAMING INTO BEAMS OR LEDGERS. THE ALLOWABLE LOAD CAPACITY OF THE HANGER SHALL BE EQUAL TO OR GREATER THAN THE LOAD SPECIFIED ON THE PLAN. WHERE NO LOAD IS SPECIFIED, THE "LIGHTEST" AVAILABLE HANGER FOR THE APPLICATION IS ACCEPTABLE.
3) DRAW GIRDERS AND BAND WITH 4" CURTAIN WALL AND PIER CONSTRUCTION SHALL BE 2-2 X 10 SOUTHERN YELLOW PINE #2 UNLESS NOTED OTHERWISE. MAXIMUM CLEAR SPANS ARE TO BE 4'-8" (6'-0" O/C SPACING OF PIERS).
TO AVOID OBJECTIONABLE CRACKING IN FINISHED HARDWOOD FLOORS OVER ANY GIRDERS, USE THE FOLLOWING PROCEDURE.
A) NAILING
i) ALL FLOOR JOISTS MUST BE TOENAILED TO THEIR SUPPORT GIRDERS WITH A MINIMUM OF 3-8D NAILS AT EACH END. LARGER NAILS WILL SPLIT AND RENDER THE TOENAIL INEFFECTIVE. NO END NAILING THROUGH THE GIRDER OR BAND IS PERMITTED.
ii) IF DROPPED GIRDERS ARE USED, END LAP ALL JOISTS AND SIDE NAIL EACH WITH A MINIMUM OF 3-16D NAILS AT EACH END OF EACH JOIST. LEDGER STRIPS SHOULD BE SPACED 3" APART AND NAILED WITH 3-16D NAILS AT EACH JOIST END.
iii) NAIL MULTIPLE MEMBER BUILT-UP GIRDERS WITH TWO ROWS OF 16D NAILS STAGGERED AT 32" O/C, 2" DOWN FROM THE TOP AND 2" UP FROM THE BOTTOM WITH 3-16D NAILS AT EACH END OF EACH PIECE IN THE JOIST THROUGH THE MEMBERS MAKING UP THE MULTIPLE GIRDER.
iv) THIS NAILING PATTERN WILL ENSURE A TIGHT FLOOR FROM THE OUTSIDE OF THE HOUSE TO THE OUTSIDE SO THAT WHEN THE FRAMING SHRINKS DURING THE FIRST HEATING SEASON, THE SHRINKAGE WILL BE UNIFORMLY DISTRIBUTED OVER THE ENTIRE FLOOR. IF THE GIRDER NAILING PATTERN IS OMITTED, THEN THE SHRINKAGE WILL ACCUMULATE OVER THE GIRDERS AND AN OBJECTIONABLE CRACK WILL DEVELOP IN THE FINISHED HARDWOOD FLOOR OVER THE GIRDER LINE.
B) AT ALL GIRDERS WHERE THE JOISTS CHANGE DIRECTION, INSTALL BRIDGING AT 6' O/C FOR A MINIMUM OF SIX JOIST SPACINGS BEYOND ANY JOIST DIRECTION CHANGE. THIS WILL INSURE SHRINKAGE DISTRIBUTION OVER THE FLOOR AND NOT LET IT ACCUMULATE AT THE GIRDER.
C) THERE MUST BE WOOD BLOCKING THRU BOLTED TO THE STEEL BEAM WITH JOISTS TOENAILED OR ATTACHED TO THE BEAM WITH METAL HANGERS UNDER ANY HARDWOOD FLOORS THAT PASS OVER A STEEL BEAM SUPPORTING FLOOR JOISTS. THIS CONDITION OFTEN EXISTS OVER BASEMENT AREAS.
4) ALL OTHER LUMBER MAY BE SPRUCE #2 UNLESS NOTED OTHERWISE.
5) "LAM" BEAMS MUST HAVE 3-2X4 STUD JACKS UNDER EACH END SUPPORT UNLESS NOTED OTHERWISE.
6) MASONRY LINTELS.
A) FOR SPANS UP TO 6': USE 3 ½" X 3 ½" X ¼" STEEL ANGLES.
B) FOR SPANS FROM 6' TO 10': USE 5" X 3 ½" X 5/16" STEEL ANGLES.
C) FOR SPANS FROM 9' TO 16': USE A PAIR OF 9-GAUGE WIRES IN EACH OF THE FIRST 3 COURSES OF BRICK ON A 5" X 3 ½" X 5/16" STEEL ANGLE. LAP ALL 9-GAUGE WIRE SPLICES A MINIMUM OF 12" AND EXTEND WIRES A MINIMUM OF 12" INTO JAMBS. TEMPORARILY SUPPORT THE STEEL ANGLES BEFORE LAYING MASONRY. THE SHORING MAY BE REMOVED FIVE DAYS FOLLOWING THE INSTALLATION OF MASONRY.
D) WHEN STRUCTURAL STEEL BEAMS WITH BOTTOM PLATES ARE USED TO SUPPORT MASONRY, THE BOTTOM PLATE MUST EXTEND THE FULL LENGTH OF THE STEEL BEAM. THIS PROVIDES SUPPORT TO THE ENDS OF THE PLATE BY BEARING ON THE ADJACENT MASONRY JAMBS. THE BEAM SHOULD BE TEMPORARILY SHORED PRIOR TO LAYING THE MASONRY. THE SHORING MAY BE REMOVED FIVE DAYS AFTER LAYING THE MASONRY.
8) ALL BRICK VENEER OVER LOWER ROOFS (BRICK CLIMBS) MUST HAVE A STRUCTURAL ANGLE LAG SCREWED TO AN ADJACENT STUD WALL IN ACCORDANCE WITH DETAIL, WITH STEEL BRICK STOPS TO PREVENT SLIDING OF BRICK.
9) ALL RAFTER BRACES MUST HAVE TWO STUDS FROM PLATE THROUGH ALL FLOORS TO THE FOUNDATION OR SUPPORTING BEAM BELOW. NO BRACES SHALL BE ATTACHED TO TOP WALL PLATE WITHOUT STUDS DIRECTLY UNDER THEM.

METERIALS SPECIFICATIONS:

CONCRETE GENERAL NOTES:

1) EXCEPT WHERE OTHERWISE NOTED, FOR ALL CONCRETE, THE PROPORTIONS OF CEMENT, AGGREGATE, AND WATER TO ATTAIN REQUIRED PLASTICITY AND COMPRESSIVE STRENGTH SHALL BE IN ACCORDANCE WITH ACI 318 CODE. CONCRETE SHALL BE 2,500 PSI IN 28 DAYS FOR FOOTINGS AND 2,500 PSI FOR WALLS, BEAMS, AND COLUMNS, UNLESS NOTED OTHERWISE.
2) BEFORE PLACING CONCRETE, ALL DEBRIS, WATER AND OTHER DELETERIOUS MATERIAL SHALL BE REMOVED FROM THE PLACES TO BE OCCUPIED BY THE CONCRETE. THE PLACING OF ALL CONCRETE SHALL BE IN ACCORDANCE WITH ACI 318 AND ASTM C94 REQUIREMENTS. PUMPING OF CONCRETE WILL BE PERMITTED ONLY WITH THE ENGINEER OF RECORD'S APPROVAL OF PROPOSED CONCRETE MIX AND METHOD OF PUMPING. CONCRETE SHALL BE RAPIDLY HANDLED FROM THE MIXER TO FORMS AND DEPOSITED AS NEARLY AS POSSIBLE TO ITS FINAL POSITION TO AVOID SEGREGATION DUE TO REHANDLING. CONCRETE TO BE SPADED AND WORKED BY HAND AND VIBRATED TO ASSURE CLOSE CONTACT WITH ALL SURFACES OF FORMS AND REINFORCING STEEL AND LEVELED OFF AT PROPER GRADE TO RECEIVE FINISH. ALL CONCRETE SHALL BE PLACED UPON CLEAN, DAMP SURFACES. VIBRATION SHALL BE APPLIED DIRECTLY TO THE CONCRETE AND SHALL BE SUFFICIENT TO CAUSE FLOW OR SETTLEMENT BUT NOT LONG ENOUGH TO CAUSE SEGREGATION OF THE MIX.
3) CONSTRUCTION JOINTS SHALL BE LOCATED IN ACCORDANCE WITH ACI 301. ALL REINFORCING STEEL SHALL BE CONTINUOUS ACROSS JOINTS. IN SLABS ON GRADE, SAW CONTRACTION JOINTS SHALL NOT BE OVER 20 FEET CENTER TO CENTER EACH WAY. JOINTS SHALL BE SAWN A DEPTH OF ONE-THIRD OF THE SLAB THICKNESS. SAWING OF THE JOINTS SHALL COMMENCE AS SOON AS THE CONCRETE HAS HARDENED SUFFICIENTLY TO PERMIT SAWING WITHOUT EXCESSIVE RAVELING. FILL THE SAW CUTS WITH APPROVED JOINT FILLER AFTER THE CONCRETE HAS CURED.
4) CONCRETE, WHEN DEPOSITED, SHALL HAVE A TEMPERATURE NOT BELOW 50°F AND NOT ABOVE 90°F. THE METHODS AND RECOMMENDED PRACTICES AS DESCRIBED IN ACI 306 SHALL BE FOLLOWED FOR COLD WEATHER CONCRETING AND ACI 305 FOR HOT WEATHER CONCRETING.
5) FRESHLY PLACED CONCRETE SHALL BE PROTECTED FROM PREMATURE DRYING BY ONE OF THE FOLLOWING METHODS:
A) PONDING OR CONTINUOUS SPRINKLING
B) ABSORPTIVE MAT OR FABRIC KEPT CONTINUOUSLY WET
C) WATERPROOF PAPER CONFORMING TO ASTM C171
D) APPLICATION OF AN APPROVED CHEMICAL CURING COMPOUND
THE CURING SHALL CONTINUE UNTIL THE CUMULATIVE NUMBER OF DAYS WHEN THE AMBIENT TEMPERATURE ABOVE 50°F HAS TOTALED SEVEN. DURING CURING, THE CONCRETE SHALL BE PROTECTED FROM ANY MECHANICAL INJURY, LOAD STRESSES, SHOCK, VIBRATION, OR DAMAGE TO FINISHED SURFACES.
6) REINFORCING STEEL BARS SHALL BE DEFORMED IN ACCORDANCE WITH ASTM A305 AND OR A408 AND FORMED OF ASTM A615-78 GRADE 60 STEEL. WELDED WIRE FABRIC REINFORCING TO BE ASTM A185 STEEL WIRE. ACCESSORIES SHALL CONFORM TO THE CRSI "MANUAL OF STANDARD PRACTICE." THE FOLLOWING MINIMUM CONCRETE COVER SHALL BE PROVIDED OVER REINFORCING BARS:
A) EXPOSED TO EARTH ..... 3"
B) EXPOSED TO WEATHER ..... 1 ½"
C) SLABS NOT EXPOSED TO WEATHER ..... ¾"
D) BEAMS AND COLUMNS ..... 1 ½"

MASONRY GENERAL NOTES:

1) MASONRY WALLS ARE TO BE OF THE SIZES AND IN THE LOCATIONS SHOWN ON THE PLANS AND SHALL BE CONSTRUCTED IN ACCORDANCE WITH THE PROVISIONS OF ACI 530.
2) HOLLOW LOAD BEARING UNITS: ASTM C90 MADE WITH LIGHTWEIGHT OR NORMAL WEIGHT AGGREGATES. GRADE N-1 UNITS SHALL BE PROVIDED FOR EXTERIOR AND FOUNDATION WALLS. GRADE N-1 OR S-1 UNITS SHALL BE PROVIDED FOR OTHER LOAD-BEARING WALLS OR PARTITIONS.
3) CONCRETE BUILDING BRICK: ASTM C55 MADE WITH LIGHTWEIGHT OR NORMAL AGGREGATES, GRADE N-1 OR S-1 EXCEPT THAT BRICK EXPOSED TO WEATHER SHALL BE N-1.
4) MORTAR: ASTM C270-95, TYPE S PREPACKAGED MORTAR MIX WHICH SHALL NOT CONTAIN ANY NON-CEMENTITIOUS FILLERS COMBINED WITH NOT MORE THAN THREE PARTS SAND PER ON PART MIX.
5) REINFORCING STEEL: ASTM A615 GRADE 60 STEEL DEFORMED BARS WHERE INDICATED ON THE PLANS. WHERE REINFORCING BARS ARE INSTALLED IN THE CELLS OF CONCRETE MASONRY UNITS, THEY SHALL BE SECURED WITH WIRE TIES AT INTERVALS NOT EXCEEDING 24" O/C TO MAINTAIN THE BARS LOCATION IN THE CELL. THE TOLERANCE FOR SPACING OF VERTICAL BARS IS ± 2 INCHES ALONG THE LENGTH OF THE WALL. THE TOLERANCE FOR THE DISTANCE BETWEEN THE FACE OF THE CONCRETE MASONRY UNIT AND THE CENTER OF THE BAR SHALL NOT EXCEED ± ½".
6) MORTAR PROTRUSION SHALL BE LESS THAN ½". A PROTRUSION OF ½" OR GREATER MUST BE REMOVED BEFORE GROUTING.
7) HORIZONTAL JOINT REINFORCEMENT: ASTM A82 FABRICATED FROM COLD DRAWN STEEL WIRE AND HOT DIP ZINC COATED (ASTM A153). IT SHALL CONSIST OF TWO OR MORE PARALLEL, LONGITUDINAL WIRES 0.1875" IN DIAMETER WITH WELD-CONNECTED CROSS WIRES 0.1483" IN DIAMETER AT A MINIMUM OF 16" O/C. JOINT REINFORCEMENT IS TO BE INSTALLED IN EVERY OTHER COURSE AND IN THE FIRST TWO COURSES AT THE BOTTOM AND TOP OF WALL OPENINGS AND SHALL EXTEND NOT LESS THAN 24" PAST THE OPENING. SPLICES SHALL OVERLAP NOT LESS THAN 12".
8) EXECUTION: MASONRY UNITS SHALL BE LAID IN A RUNNING BAND PATTERN UNLESS NOTED OTHERWISE. THE WALLS SHALL BE CARRIED UP LEVEL AND PLUMB WITHIN THE TOLERANCES SPECIFIED IN ACI 530.1-88, SECTION 2.3.3.2. IF NONSTANDARD DIMENSIONS ARE ENCOUNTERED, BLOCK SHALL BE CUT WITH A MASONRY SAW TO FIT, NOT BY STRETCHING OR SHRINKING JOINTS. UNFINISHED WORK SHALL BE STEPPED BACK FOR JOINING WITH NEW WORK. TOOTHING WILL NOT BE PERMITTED EXCEPT WHERE SPECIFICALLY APPROVED. DAMAGED UNITS ARE TO BE CUT OUT AND NEW UNITS SET IN PLACE.
9) THE FILLED CELLS AND BOND BEAM BLOCKS OF REINFORCED MASONRY WALLS ARE TO BE FILLED WITH ASTM C476-91, GROUT FOR MASONRY WITH MINIMUM COMPRESSIVE STRESS OF 2,000 PSI AND SLUMP RANGE OF 8" TO 11". THE OUTSIDE FACE OF THE BOTTOM BLOCK OF EACH CELL IS TO BE BROKEN OUT FOR INSPECTION OF REINFORCING AND CLEAN OUT OF MORTAR DROPPINGS IN CELL. THE GROUT IS TO BE PUMPED INTO THE CELL IN MAXIMUM FIVE FOOT LIFTS AND IMMEDIATELY VIBRATED TO MINIMIZE ANY VOIDING OF THE GROUT. RECONSOLIDATE EACH LIFT BY VIBRATING SEVERAL INCHES INTO THE PRECEDING LIFT BEFORE PLASTICITY IS LOST. RECONSOLIDATE THE TOP LIFT AND FILL WITH GROUT ANY SPACE LEFT BY SETTLEMENT SHRINKAGE.
10) WHERE PARTITIONS FALL BETWEEN FLOOR JOISTS OR TRUSSES, 2 X 4 LADDERS AT 16" O/C MUST BE PLACED PERPENDICULAR TO THE TRUSSES TO SUPPORT THE PLYWOOD DECKING. THE LADDERS SHALL BE SUPPORTED WITH SIMPSON "Z" CLIP OR SIMILAR DEVICE.
11) ALL WOOD I-JOISTS AND OPEN JOISTS MUST BE BRACED IN ACCORDANCE WITH THE MANUFACTURERS DIRECTIONS PLUS DETAILS SHOWN ON PLANS. LOAD-BEARING PARTITIONS, JACKS, BEAMS AND COLUMN SUPPORTS MUST BE SOLID BLOCKED THROUGH FLOOR. TRUSSES AND PLYWOOD SHALL NOT CARRY CONCENTRATED POINT LOADS. I-JOIST MATERIAL SHOULD NOT BE USED AS BLOCKING UNDER CONCENTRATED POINT LOADS. ALL POINT LOADS MUST BE CARRIED TO FOUNDATIONS WITH ADEQUATE BLOCKING AND/OR BEAMS.
12) ALL STEEL COLUMNS WHERE STEEL COLUMNS BEAR ON CONCRETE OR MASONRY, UNLESS OTHERWISE NOTED, A 5/8" X 6 ½" X 6 ½" OR 5/8" X 3 ½" X 8" BASE PLATE SHALL BE USED TO SPREAD THE COLUMN LOAD ACROSS THE BEARING SURFACE. BASE PLATES SHALL BE BOLTED WITH AT LEAST TWO ½" DIAMETER ANCHOR BOLTS OR EXPANSION BOLTS TO CONCRETE OR MASONRY.
13) UNLESS NOTED OTHERWISE ON PLANS, ALL EXTERIOR FACING WALL STUDS TALLER THAN 10' SHALL BE CONSTRUCTED AS FOLLOWS:
A) WALLS 10' TO 12' HIGH: BALLOON FRAME 2 X 4 STUDS AT 12" O/C WITH ½" OSB SHEATHING AND 3 KING STUDS ON EACH SIDE OF EACH OPENING NAILED SECURELY TO THE HEADER.
B) WALLS 12' TO 20' HIGH: BALLOON FRAME 2 X 6 STUDS AT 16" O/C (½" OSB SHEATHING REQUIRED FOR WALL HEIGHTS > 17'). PROVIDE 2-1 ¾" X 5 ½" LVL KING STUDS ON EACH SIDE OF OPENINGS 3' TO 6' WIDE AND 2-2 X 6 KING STUDS FOR OPENINGS LESS THAN 3' WIDE. FASTEN KING STUDS SECURELY TO ALL HEADERS WITH A MINIMUM OF 12-16D NAILS OR 4-3/8" DIAMETER LAG SCREWS EMBEDDED A MINIMUM OF 4" INTO THE HEADER.
C) GABLE END WALLS OR ROOMS WITH VAULTED CEILING JOISTS: BALLOON FRAME WALL AND PROVIDE TRIPLE KING STUD ON EACH SIDE OF OPENINGS, NAILED SECURELY TO THE HEADER.
D) TWO-STORY HIGH FOYER WALLS LESS THAN 9' WIDE: EXTEND 3 ½" X 9 ¼" PSL MEMBER WITH 3-2 X 4 FLAT PLATES ACROSS THE ENTIRE WALL. LOCATE THE BEAM NEAR MID-HEIGHT OF THE WALL AT OR NEAR FIRST FLOOR TOP PLATE.
NOTE: SEE SPECIAL DESIGN OF ENGINEER FOR WALLS TALLER THAN 20', WHEN OPENINGS IN HIGH WALLS EXCEED 6' IN WIDTH, OR IF THE WALL CANNOT BE CONSTRUCTED USING ANY OF THE METHODS MENTIONED.
14) CONTINUOUS 2 X 6 BRIDGING SHALL BE NAILED TO DIAGONAL OR VERTICAL WEB MEMBERS OF ALL OPEN-WEB FLOORS TRUSSES OVER 10' LONG. THEY SHALL BE INSTALLED NEAR MID-SPAN AS A LOAD DISTRIBUTION MEMBER. IF THE 2 X 6 BRIDGING IS NOT CONTINUOUS, LAP ENDS OF BRIDGING ONE TRUSS SPACE.
15) LOWER STUD WALLS FOR BUILDINGS OVER TWO STORIES, BUT NOT MORE THAN THREE STORIES*
A) INTERIOR WALLS
i) LOAD BEARING ..... 2 X 4 @ 12" O/C
ii) NON LOAD BEARING ..... 2 X 4 @ 12" O/C
B) EXTERIOR WALLS
i) USE 2 X 6 AT 16" O/C WITH ½" X 4' X 8' PLYWOOD SHEATHING AT ALL CORNERS AND EVERY 25'; OR USE 2 X 4 AT 12" O/C WITH ½" PLYWOOD SHEATHING SOLID ON WALLS
16) HEADERS SHALL BE AS SHOWN UNLESS NOTED DIFFERENTLY ON PLANS:
A) INTERIOR AND EXTERIOR
i) SPANS UP TO 2'-6" ..... 2-2 X 6'S
ii) SPANS 2'-6" TO 3'-6" ..... 2-2 X 8'S
iii) SPANS 3'-6" TO 6'-6" ..... 2-2 X 10'S
iv) SPANS 6'6" OR MORE ..... SEE PLAN
B) HEADERS WIDER THAN 5' SHALL HAVE A MINIMUM OF THREE KING STUDS ON EACH SIDE UNLESS NOTED OTHERWISE.
17) WHEN CEILING JOISTS ARE PARALLEL TO AN EXTERIOR WALL, TIE THE RAFTERS NEAR THE TOP PLATE TO CEILING JOISTS WITH A 2 X 6 STRONGBACK. A MINIMUM OF 6' LONG AT 4 FEET ON CENTER ACROSS THE TOP OF THE CEILING JOISTS. 2 X 4 RAFTER TIES SHALL BE FASTENED TO THE SIDE OF THE RAFTER AND THE STRONGBACK.
18) AT ALL EXTERIOR DIAGONAL WALL PANELS, EACH PANEL SHALL BE NAILED TO EACH ADJACENT PANEL WITH 5-16D NAILS OR TIED TOGETHER WITH METAL STRIPPING NAILED AT FOUR LOCATIONS BETWEEN FLOORS WITH A MINIMUM OF 2-16D NAILS INTO EACH PANEL AT EACH STRAP. THIS WILL AVOID VERTICAL CRACKING IN PANEL JOINTS DUE TO HORIZONTAL OSCILLATING PANELS.
19) AT ALL STAIRS, EVERY STUD AT EACH STRINGER MUST BE NAILED TO EACH STRINGER WITH A MINIMUM OF 2-16D NAILS. THIS WILL AVOID CRACKING BETWEEN WALLBOARD AND TOP OF BASE MOLDING DUE TO VERTICAL OSCILLATION OF STAIR STRINGERS.
20) ROOF TRUSSES THAT HAVE NON-BEARING PARTITIONS PASSING UNDER THEM SHOULD BE NAILED TO THE PARTITION PLATES TO AVOID CEILING-WALL CRACKING.
21) ROOF TRUSSES CLOSE TO SIDE WALLS FRAMING AND USED AS DEAD WOOD FOR SHEETROCK BOARDS SHOULD BE NAILED TO THE WALL FRAMING TO PREVENT CEILING-WALL CRACKING.
22) ALL STRUCTURAL FRAMING LUMBER EXPOSED DIRECTLY TO THE WEATHER OR BEARING DIRECTLY ON EXTERIOR MASONRY PIERS OR CONCRETE SHALL BE TREATED. ALL WOOD IN CONTACT WITH THE GROUND IS TO BE GROUND-CONTACT APPROVED. ALL WOOD EXPOSED DIRECTLY TO THE WEATHER SHALL BE PROTECTED TO PREVENT THE OCCURRENCE OF ROT.
23) UNLESS OTHERWISE DETAILED, ALL STICK-BUILT "FALSE CHIMNEYS" SHALL BE CONSTRUCTED WITH 2 X 4 STUDS AT 12" O/C, BALLOON-FRAMED FROM ATTIC CEILING OR FLOOR. FASTEN 15/32" CDX PLYWOOD ON ALL SIDES OF THE CHIMNEY ALONG THE FULL LENGTH OF THE STUDS. FASTEN EACH STUD TO THE SUPPORTING BEAM OR CEILING JOIST WITH A 1 ½" X 24", 16-GAUGE METAL STRAP, OR A SIMILAR CONNECTOR.
24) ITEM UNCHANGED, BUT MOVED FROM UNDER #14 ON OLD PAGE 2.
NOTE: ALL POINT LOADS FROM ROOF BRACES, JACK STUDS, BEAM SUPPORTS - WHETHER WOOD OR STEEL - CANNOT BEAR ON SHEATHING ALONE. BLOCKING EQUAL TO OR BETTER THAN THE POINT LOAD SUPPORTS ABOVE MUST BE CARRIED THROUGH ALL CONSTRUCTION TO THE FOUNDATION.

WALL BRACING NOTES

1. THIS STRUCTURE HAS BEEN ANALYZED BY A PROFESSIONAL ENGINEER FOR LATERAL LOADING. IT HAS BEEN DESIGNED USING CONTINUOUSLY SHEATHED 7/16" OSB SHEATHING, FASTENED AT 6" O.C. ALONG THE EDGES AND 12" O.C. ALONG THE INTERIOR TO MEET OR EXCEED THE INTENT OF THE 2015 INTERNATIONAL RESIDENTIAL BUILDING CODE. WHERE WALL LINES REQUIRE FURTHER REINFORCEMENT, ADDITIONAL BRACING METHODS, ENGINEERED WALL SECTIONS AND HOLD DOWNS HAVE BEEN INCLUDED TO RESIST THE LATERAL LOADS AND ARE NOTED ON THE PLAN SET.

ROOF CONSTRUCTION:

1) ALL ROOF TRUSSES MUST BE BUILT IN ACCORDANCE WITH TRUSS MANUFACTURERS' REQUIREMENTS. TIE-DOWN CONNECTIONS TO RESIST UPLIFT SHALL BE INSTALLED WHERE REQUIRED. WHEN ROOF TRUSS MANUFACTURERS DO NOT PROVIDE THE REQUIRED CONNECTORS, IT IS THE RESPONSIBILITY OF THE CONTRACTOR TO NOTIFY THE ROOF TRUSS ENGINEER OR THE ENGINEER OF RECORD TO PROVIDE AN ADEQUATE CONNECTOR.
2) IN ADDITION TO THE CODE'S FASTENER SCHEDULE, UNLESS NOTED OTHERWISE ON THE PLAN, ROOF MEMBERS SHALL BE TIED DOWN WITH ADDITIONAL METAL CONNECTORS AS FOLLOWS:
A) STICK-FRAMED RAFTER MEMBERS EXCEEDING 10' IN LENGTH, AS MEASURED FROM THEIR HORIZONTAL PROJECTION, AND ALL ROOFS OVER UNENCLOSED AREAS SUCH AS PORCHES USE SIMPSON H2.5 CONNECTORS EVERY 4' OR AT EVERY THIRD RAFTER TO FASTEN THE LOWER END OF THE RAFTER TO THE TOP PLATE.
B) ALL LOWER ENDS OF VALLEY AND HIP MEMBERS WHICH BEAR ON A TOP PLATE USE A SIMPSON HCP OR EQUIVALENT CONNECTOR.
3) RAFTERS SHALL BE 2 X 6 AT 16" O/C SPRUCE-PINE-FUR #2 FOR SHINGLES EXCEPT AS NOTED. THEY ARE TO BE CUT INTO HIPS, RIDGES, ETC., UNLESS NOTED OTHERWISE. TILE, SLATE AND OTHER HEAVY ROOF COVERINGS SHALL USE 2 X 8 AT 16" O/C SPRUCE-PINE-FUR #2 RAFTERS UNLESS NOTED OTHERWISE.
4) COLLAR TIES SHALL BE 2 X 6 AT 48" O/C AT ALL RIDGES UNLESS NOTED OTHERWISE AND LOCATED A NOMINAL 3' BELOW THE RIDGE. VAULTED CEILINGS REQUIRE SPECIAL COLLAR TIE OR RIDGE BEAM DETAILS. SEE THE END OF TABLE R802.5.1. IN THE CODE UNLESS OTHERWISE DETAILED ON THE PLAN.
5) A MINIMUM OF THREE COLLAR TIES SHALL BE USED AT ALL RIDGES EVEN IF TWO TIES MUST BE PUT ON ONE SET OF RAFTERS.
6) ALL HIPS AND RIDGES ARE A SIZE LARGER THAN RAFTERS UNLESS NOTED OTHERWISE.
7) ALL HOGS ON CEILING JOISTS OR RAFTERS ARE 12' LONG AND 2 X 6'S UNLESS NOTED OTHERWISE. RAFTERS MAY BE SPLICED OVER HOGS. SPLICE RAFTER HOGS ONLY AT A ROOF BRACE.
8) GABLE END MUST BE BRACED PARALLEL TO RIDGES AS REQUIRED PER TRUSS MANUFACTURER. GABLE END TRUSS BEARING SHALL FOLLOW THE TRUSS MANUFACTURE TYPICAL DETAILS AND BE LOCATED APPROXIMATELY MID-HEIGHT OF GABLE WALLS. BRACES SHALL BE AT AN ANGLE OF APPROXIMATELY 45°. OTHER BRACING MAY BE USED WITH THE DESIGN ENGINEER'S APPROVAL. FIELD FRAMED GABLE END WALLS SHALL BE CONTINUOUS STUDS FROM THE CEILING LEVEL TO THE ROOF AND SHALL FOLLOW THE EXTERIOR WALL STUD SCHEDULE.
9) CEILING JOISTS WHEN ERECTED PARALLEL TO RAFTERS MUST BE SISTERED TO RAFTERS AND NAILED WITH 3-16D NAILS AT EACH RAFTER. IF A KNEEWALL IS USED AND CEILING JOISTS CANNOT TOUCH RAFTERS, THEN RAFTERS MUST BE TIED TO THE CEILING JOISTS USING 2 X 4 OR 1 X 6 RAFTER TIES SPACED NO MORE THAN 4' ON CENTER.
D) ALL ROOF BRACES ARE 2-2 X 4 NAILED WITH 16 PENNY NAILS AT 9" O/C VERTICALLY FROM TOP TO BOTTOM. BRACES LONGER THAN 10' MUST BE BRACED HORIZONTALLY IN TWO DIRECTIONS AT MID-HEIGHT.
E) MAXIMUM SPACING OF ROOF BRACES IS TO BE AS FOLLOWS:
i) FOR 2 X 6 HOG ..... 6'-0" O/C
ii) FOR 2 X 8 HOG ..... 7'-6" O/C

LUMBER GENERAL NOTES:

1) ALL COMMON FRAMING LUMBER IS TO MEET THE FOLLOWING MINIMUM SPECIFICATIONS AT 19% MOISTURE CONTENT:

MATERIAL	FB (PSI)	FT (PSI)	FC (PSI)(PERP)	E (PSI)
#2 SPRUCE PINE FUR	875	450	425	1,[illegible],000
SOUTHERN YELLOW PINE	1,150	600	480	1,600,000

2) ALL STRUCTURAL COMPOSITE LUMBER (LVL, LSL, PSL) IS TO MEET THE FOLLOWING MINIMUM SPECIFICATIONS:

APPLICATION	FB (PSI)	FC (PSI)(PARALLEL)	FC (PSI)(PERP.)	E (PSI)
GIRDERS & BEAMS (LVL, PSL)	2,[illegible]	2,[illegible]	[illegible]	1,900,000
COLUMNS (LSL) & RIMBOARDS	1,700	1,400	400	1,300,000

3) ALL GLUE LAMINATED TIMBER (GLU-LAM) IS TO MEET THE FOLLOWING MINIMUM SPECIFICATIONS:

APPLICATION	FB (PSI)	FC (PSI)(PARALLEL)	FC (PSI)(PERP.)	E (PSI)
GIRDERS & BEAMS	[illegible]	[illegible]	[illegible]	1,700,000
COLUMNS	1,600	1,550	560	1,500,000

4) OPEN WEB FLOOR TRUSSES:

APPLICATION	FB	
TOP & BOTTOM CHORDS	2,500	1.9E MSR LUMBER
COLUMNS (LSL) & RIMBOARDS	950	1.4E LUMBER

5) WHERE THREE OR FOUR-PLY "LAM" BEAMS ARE SIDE-LOADED (JOISTS FRAME INTO THE SIDE AT THE OUTSIDE PLIES), ... TOGETHER WITH TWO ROWS OF ½" DIAMETER BOLTS AT 16" O/C. THE BOLTS SHALL BE LOCATED A MINIMUM OF 2 ½" FROM THE TOP OR BOTTOM OF THE BEAM.
6) BUILT-UP WOOD COLUMNS CONSISTING OF MULTIPLE STUDS SHALL HAVE EACH LAMINATION NAILED WITH 16D NAILS ...

PLANS PERMITTED IN NORTH CAROLINA ARE DESIGNED TO MEET THE 2018 NORTH CAROLINA RESIDENTIAL BUILDING CODE AS ISSUED BY THE STATE OF NORTH CAROLINA

NORTH CAROLINA PROFESSIONAL ENGINEER SEAL 29249 KEVIN P. MUNSON 8/19/25

NORTH CAROLINA CERTIFICATE OF AUTHORIZATION RESIDENTIAL STRUCTURES, P.C. No. C3295

RESIDENTIAL STRUCTURES, P.C.
3410 N. Davidson St.
Charlotte, N.C. 28205
Seal For Structural Only

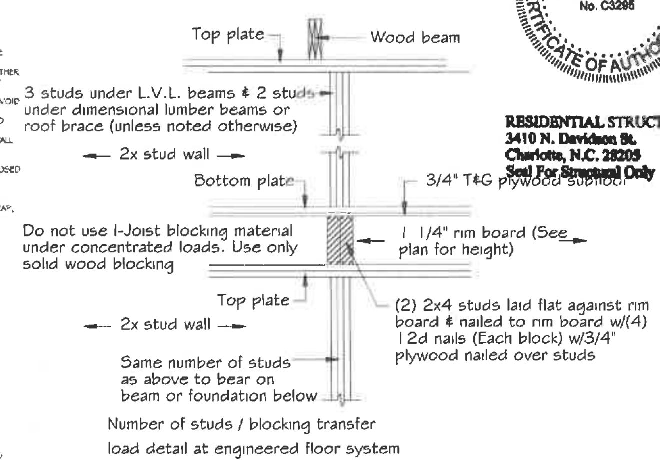

TrueHomes
IT'S ALL ABOUT U
2649 Breckonridge Centre Dr.
Suite 104
Monroe, N.C. 28110
704-271-1191

MASONS MILL

LOT# 190

HARNETT

AREA 1720

Copyright True Homes L.L.C., All rights reserved. The duplication, reproduction, copying, sale, rental, licensing, or any other distribution or use of these drawings, any portion there of, or the plans depicted hereon is strictly prohibited.

PREPARED BY: JORDAN
DATE: 08-19-25
SCALE: NOT TO SCALE
REVIEWED BY: NICK

SHEET: GN

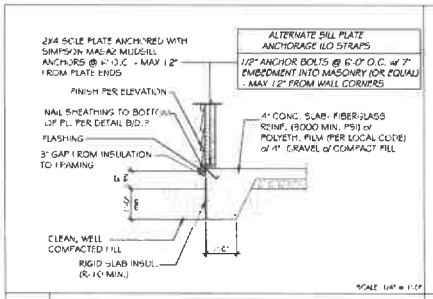

A TYP. SLAB HOUSE TO GRADE

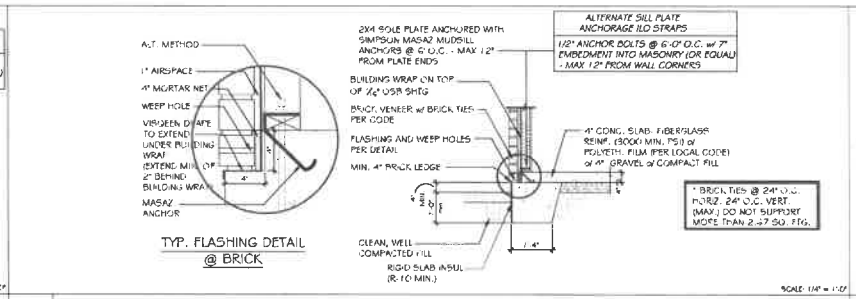

B TYP. SLAB HOUSE TO GRADE w/ BRICK

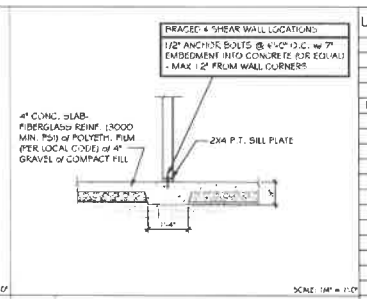

D TYP. THICKENED SLAB DETAIL

USP CONVERSION CHART	
REF NO.	USP
ABA44Z	PAA44E-TZ
BC52-2/4	BC4010-TZ
CS-16	RS150
DTT2Z-SDS2.5	DTB-TZ
H2.5A	R17
H2.5A	R17A
LS-30	MP3
LSTA24	LSTA24
MASA2	FA3-TZ
STHD14	STAD14
HHUS410	THD410
A24	TDL5
A21	JA1
LSU26	LSSH15-TZ
EPB44	EPB4408
BC6	C66
BC4	C44
LU528-2	JU528-2
LUS26	JUS26
ABA66	PAA66E-TZ
CS22	RS-22R
HDU4-SDS	PHD4A
EPB66T	EPB6608
HDQ8-SDS2	PHD8
LSTA36	LSTA36
A34	MP34

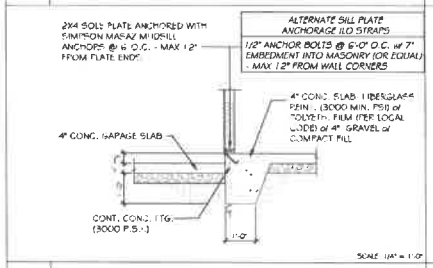

E TYP. SLAB - HOUSE TO GARAGE

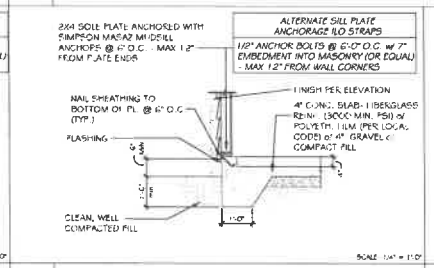

F TYP. SLAB - GARAGE TO GRADE

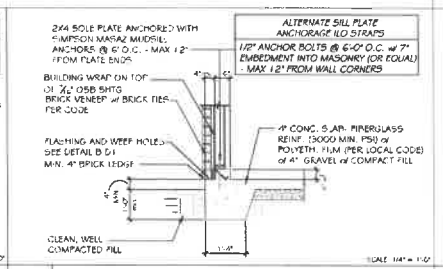

G TYP. SLAB - GARAGE TO GRADE w/ BRICK

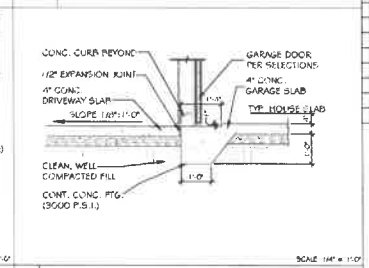

I TYP. GARAGE TO DRIVE

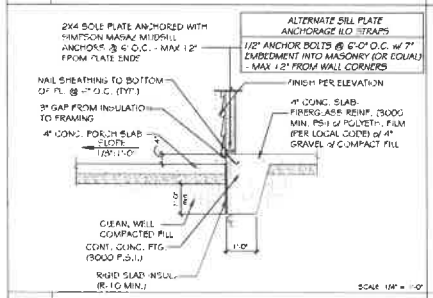

L TYP. SLAB - HOUSE TO PORCH

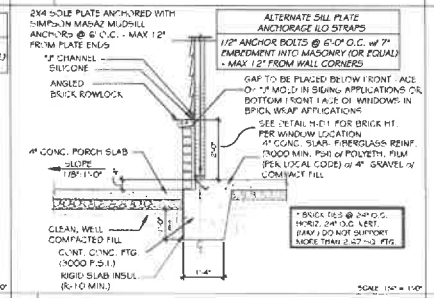

N TYP. SLAB - WAINSCOTING BRICK DETAIL @ PORCH

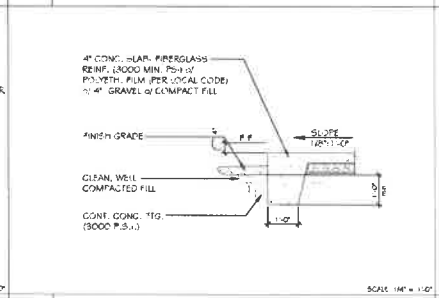

P TYP. PORCH END DETAIL

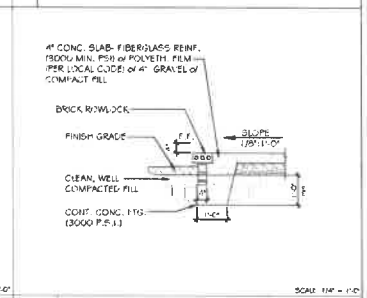

Q PORCH END DETAIL w/ BRICK

MONOSLAB
RALEIGH/TRIAD

NOTES:
CORROSION RESISTANT CORRUGATED METAL TIES - 22 GAUGE, 7/8" WIDE, 6" LONG. PLACE MAX. HORIZONTAL SPACING 24" HORIZ., NOT TO SUPPORT GREATER THAN 2.67 SQ. FT. WALL AREA

WEEP HOLES TO BE PLACED AT EVERY OTHER HEAD JOINT ON THE BOTTOM COURSE OF BRICK.

VISQUEEN DRAPE TO EXTEND UNDER BUILDING WRAP (EXTEND MIN. OF 2" BEHIND BUILDING WRAP)

PROVIDE WEEP HOLES PER CODES

BRICK TIES @ 24" O.C. HORIZ. 24" O.C. VERT. (MAX.) DO NOT SUPPORT MORE THAN 2.67 SQ. FTG.

BRICK & CMU TO BE INTEGRALLY BONDED PER CODE

NC = 6-MIL VAPOR BARRIER AT FOUNDATION
SC = 10-MIL VAPOR BARRIER AT FOUNDATION

TrueHomes
IT'S ALL ABOUT U
2649 Brekonridge Centre Dr.
Suite 104
Monroe, N.C. 28110
704-271-1191

MASONS MILL

LOT# 190

ARIA
1720

HARNETT

NORTH CAROLINA PROFESSIONAL SEAL 29249 01/19/25 ENGINEER KEVIN P. MUNSON

NORTH CAROLINA RESIDENTIAL STRUCTURES, P.C. No. C3295 CERTIFICATE OF AUTHORIZATION

RESIDENTIAL STRUCTURES, P.C.
3410 N. Davidson St.
Charlotte, N.C. 28205
Seal For Structural Only

COPYRIGHT: True Homes L.L.C. All rights reserved. The duplication, reproduction, copying, sale, rental, licensing, or any other distribution or use of these drawings, any portion there of, or the plans depicted herein is strictly prohibited.

PREPARED BY: JORDAN
DATE: 08-19-25
SCALE: 1/4"= 1'-0"
REVIEWED BY: NICK

SHEET: D1

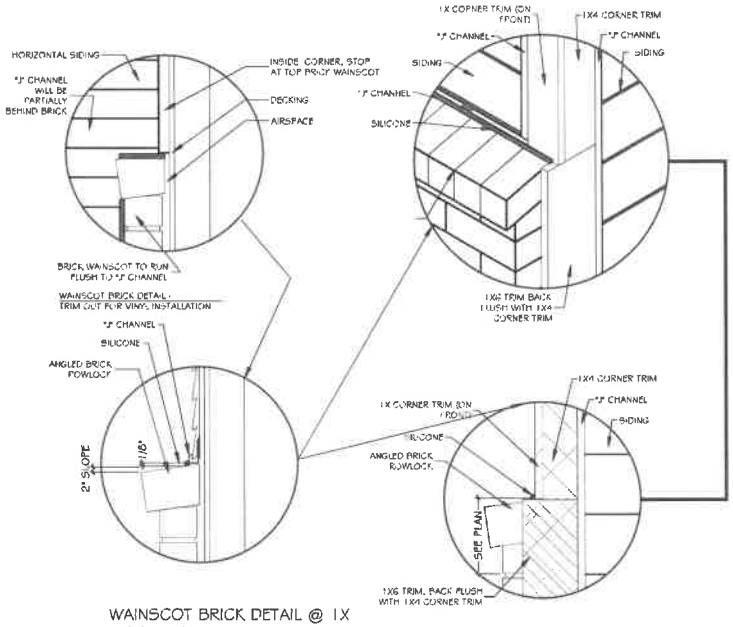

WAINSCOT BRICK DETAIL @ 1X WOOD CORNER CONDITION

A FLASHING @ WAINSCOTING BRICK DETAIL
SCALE: 1/4" = 1'-0"

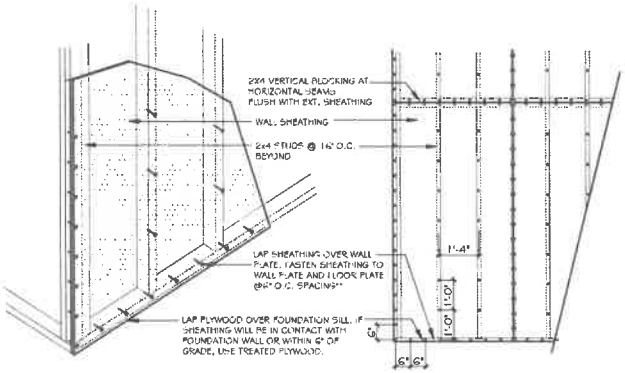

B TYP. NAILING PATTERN
SCALE: 1/4" = 1'-0"

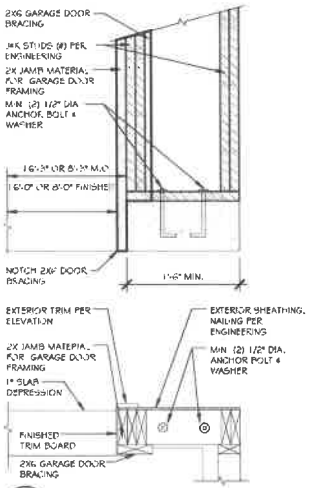

C GARAGE LUG DETAIL - GREATER THAN 1'-6"
SCALE: NOT TO SCALE

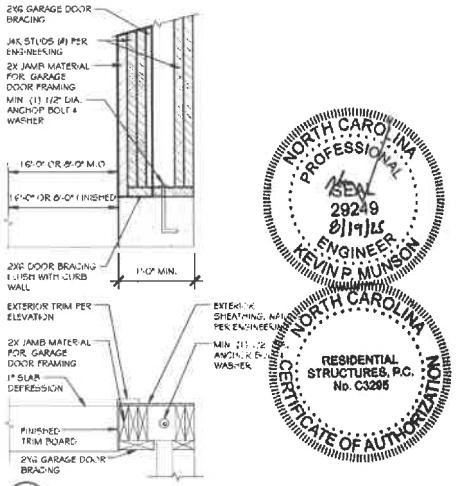

D GARAGE LUG DETAIL - LESS THAN 1'-6"
SCALE: NOT TO SCALE

NORTH CAROLINA PROFESSIONAL SEAL 29249 8/19/25 ENGINEER KEVIN P. MUNSON

NORTH CAROLINA RESIDENTIAL STRUCTURES, P.C. No. C3295 CERTIFICATE OF AUTHORIZATION

RESIDENTIAL STRUCTURES, P.C.
3410 N. Davidson St.
Charlotte, N.C. 28205
Seal For Structural Only

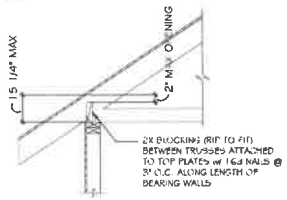

HEEL HEIGHT GREATER THAN 9 1/4" AND LESS THAN 15 1/4":

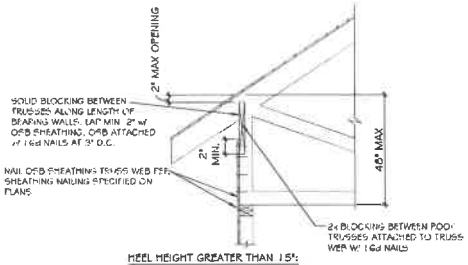

HEEL HEIGHT GREATER THAN 15":

E TRUSS BLOCKING REQUIREMENTS
N.T.S.

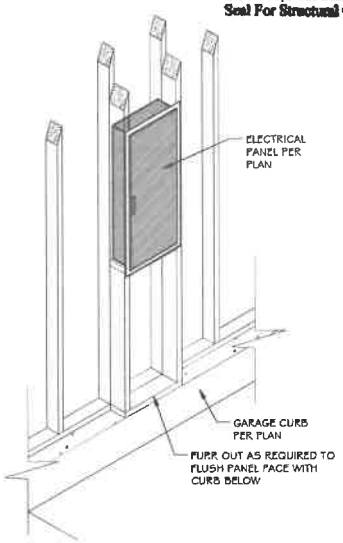

F ELECTRICAL PANEL FURR OUT
N.T.S. (ONLY REQ'D IN CLIMATE ZONE 4A - IREDELL COUNTY, NC)

TrueHomes
IT'S ALL ABOUT U
2649 Brekonridge Centre Dr.
Suite 104
Monroe, N.C. 28110
704-271-1191

MASONS MILL

LOT# 190

ARIA 1720

HARNETT

Copyright True Homes L.L.C. All rights reserved. The duplication, reproduction, copying, sale, rental, licensing, or any other distribution or use of these drawings, any portion thereof, or the plans depicted herein is strictly prohibited.

PREPARED BY: JORDAN
DATE: 08-19-25
SCALE: AS SHOWN
REVIEWED BY: NICK

SHEET: D3

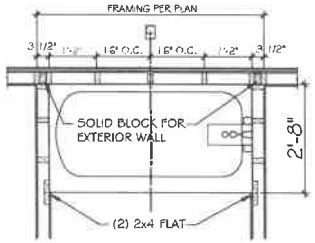

BR-1 TUB/SHOWER FRAMING

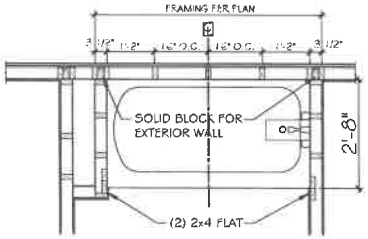

BR-2 TUB / SHOWER w/ FURR WALL FRAMING

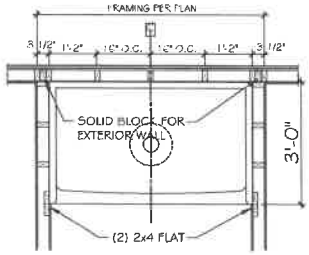

BR-3 SHOWER FRAMING

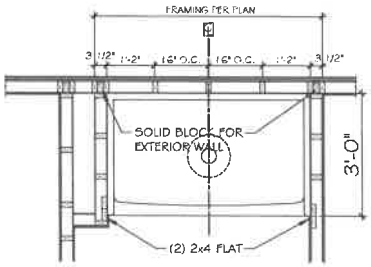

BR-4 SHOWER w/ FURR WALL FRAMING

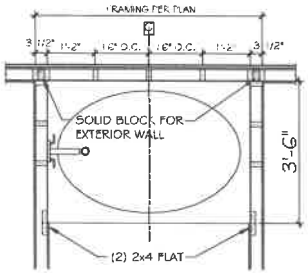

BR-5 GARDEN TUB FRAMING

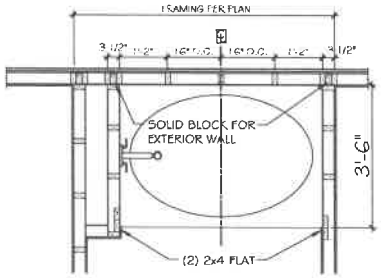

BR-6 GARDEN TUB w/ FURR WALL FRAMING

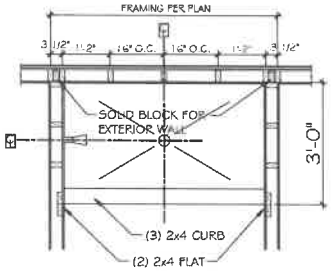

BR-7 TILE SHOWER FRAMING

NOTES:

- SEE DETAIL C ON SHEET D10 FOR TILE NICHE FRAMING IF APPLICABLE
- TUB/SHOWER SURROUND TO BE EITHER TILE OR PREFAB WALLS
- TILE WALLS EXTEND TO CEILING
- ADDITIONAL BLOCKING REQUIRED FOR GRAB BARS IF SHOWN ON PLANS

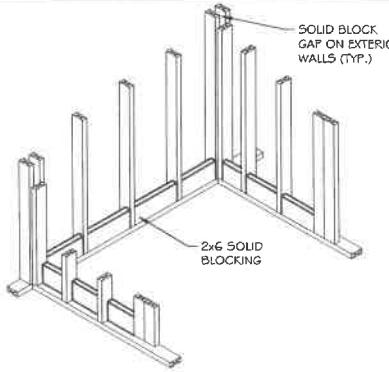

BR-9 PREFAB SHOWER FRAMING - ISO

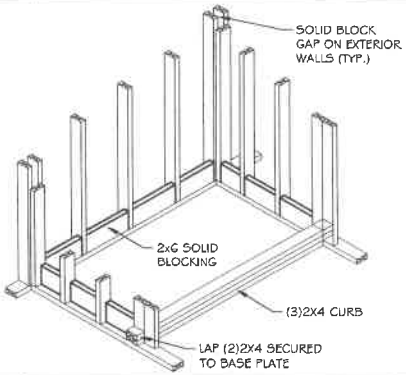

BR-10 TILE SHOWER FRAMING - ISO

TrueHomes
IT'S ALL ABOUT U
2649 Brekonridge Centre Dr.
Suite 104
Monroe, N.C. 28110
704-271-1191

MASONS MILL

LOT# 190

ARIA 1720

HARNETT

Copyright True Homes L.L.C. All rights reserved. The duplication, reproduction, copying, sale, rental, licensing, or any other distribution or use of these drawings, any portion there of, or the plans depicted therein is strictly prohibited.

PREPARED BY: JORDAN

DATE: 08-19-25

SCALE: AS SHOWN

REVIEWED BY: NICK

SHEET: D3.1

WALL BRACING HAS BEEN DESIGNED IN ACCORDANCE WITH THE 2018 NCRC AND THE 2021 IRC AS ALLOWED PER SECTION R602.10 .

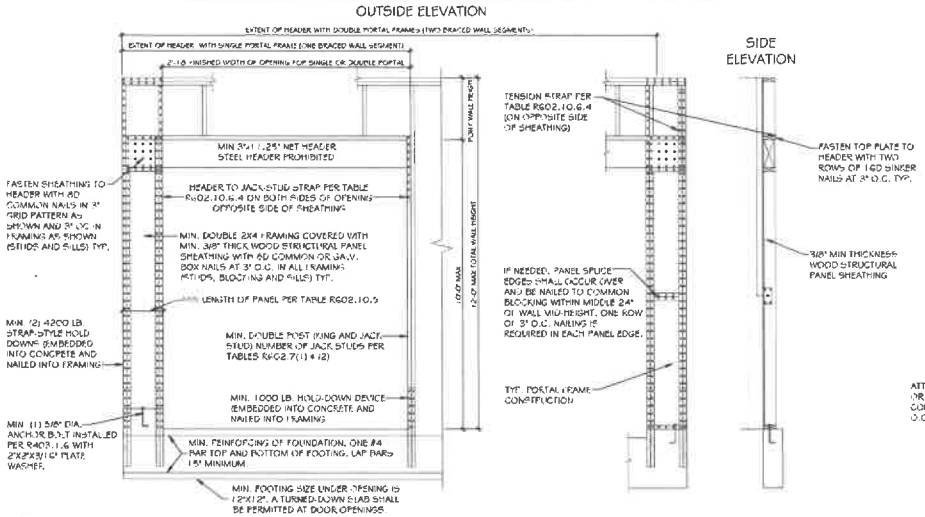

A PORTAL FRAME METHOD PFH DETAIL
SCALE: 3/8" = 1'-0"

PFH METHOD: PORTAL FRAME WITH HOLD DOWNS GARAGE DOORS AND OPENINGS 6'-10" 15'

AS A SUBSTITUTE FOR THE USP STADI4 HOLD-DOWN STRAPS (LOCATED ON EACH SIDE OF THE GARAGE DOOR OPENING, SIMPSON HDQS-EDSR (OR USP PHD8) HOLD-DOWNS MAY BE INSTALLED. THE SIMPSON HDQS-EDSR (USP PHD8) HOLD-DOWNS MAY BE INSTALLED WITH .(95" THREADED ROD AND SHOULD BE EMBEDDED A MINIMUM OF 4" INTO THE CONCRETE FOOTING OR GROUTED CMU BLOCK WITH HIGH STRENGTH EPOXY. ADDITIONALLY, A 5/8" EXPANSION ANCHOR (6" MIN EMBEDMENT) OR 5/8"X 6" SIMPSON TITEN HD ANCHOR, MAY BE INSTALLED AS A REPLACEMENT FOR THE 5/8" "WET SET" ANCHOR BOLT SHOWN IN THE PORTAL FRAMING WITH HOLD-DOWNS DETAIL.

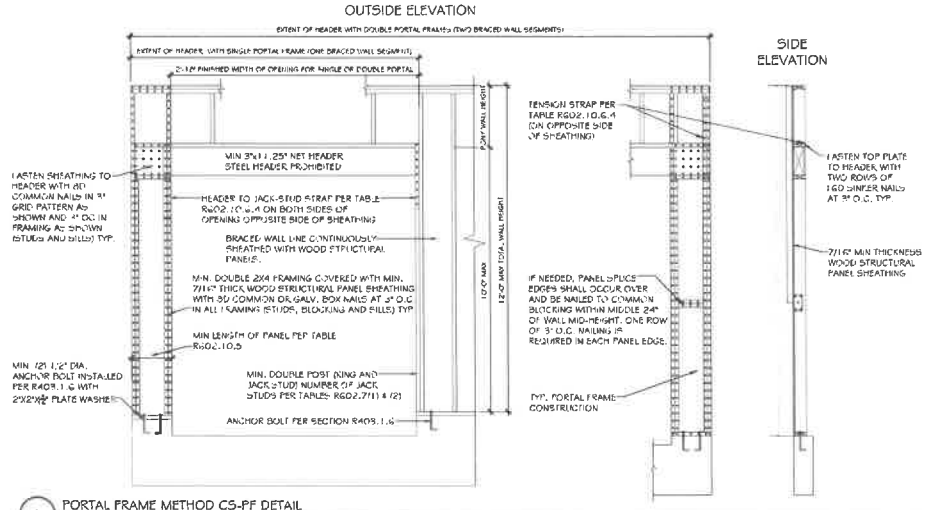

A PORTAL FRAME METHOD CS-PF DETAIL
SCALE: 3/8" = 1'-0"

CS-PF METHOD: CONTINUOUSLY SHEATHED PORTAL FRAME-GARAGE DOOR GARAGE DOORS AND OPENINGS 8' AND GREATER

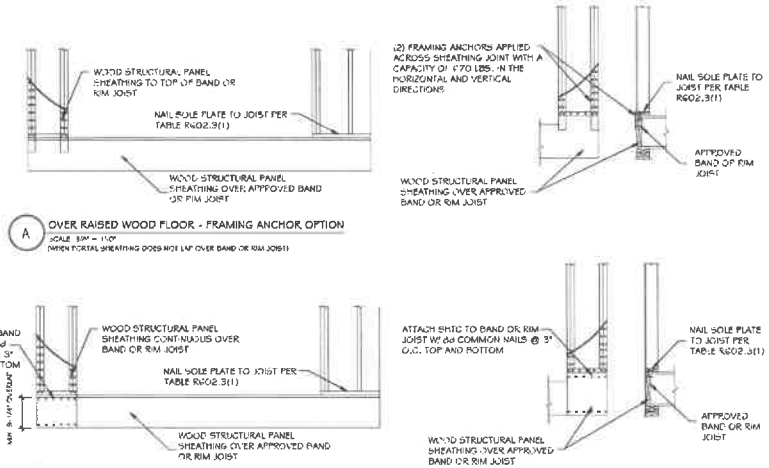

A OVER RAISED WOOD FLOOR - FRAMING ANCHOR OPTION
SCALE: 3/8" = 1'-0"
(WHEN PORTAL SHEATHING DOES NOT LAP OVER BAND OR RIM JOIST)

B OVER RAISED WOOD FLOOR - OVERLAP OPTION
SCALE: 3/8" = 1'-0"
(WHEN PORTAL SHEATHING LAPS OVER BAND OR RIM JOIST)

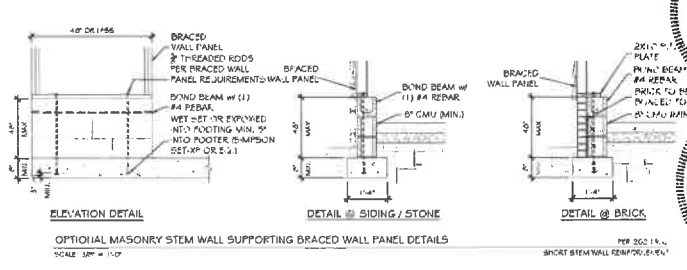

OPTIONAL MASONRY STEM WALL SUPPORTING BRACED WALL PANEL DETAILS
SCALE: 3/8" = 1'-0"
PER 2021 I.R.C. SHORT STEM WALL REINFORCEMENT

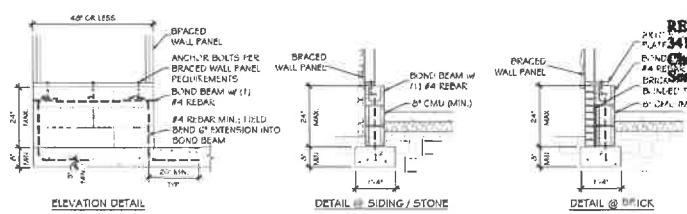

C MASONRY STEM WALL SUPPORTING BRACED WALL PANEL DETAILS
SCALE: 3/8" = 1'-0"
PER 2021 I.R.C. SHORT STEM WALL REINFORCEMENT

NORTH CAROLINA PROFESSIONAL SEAL 29249 8/19/25 ENGINEER KEVIN P MUNSON NORTH CAROLINA

RESIDENTIAL STRUCTURES, P.C. No. C3296 CERTIFICATE OF AUTHORIZATION NORTH CAROLINA

RESIDENTIAL STRUCTURES, P.C.
3410 N. Davidson St.
Charlotte, N.C. 28205
Seal For Structural Only

TrueHomes
IT'S ALL ABOUT U
2649 Brekonridge Centre Dr.
Suite 104
Monroe, N.C. 28110
704-271-1191

MASONS MILL

LOT# 190

HARNETT

TrueHomes LLC. All rights reserved. Reproduction, reproducing, or any other distribution or use of these drawings, any portion thereof, or the plans depicted hereon is strictly prohibited.

PREPARED BY: JORDAN

DATE: 08-19-25

SCALE: AS SHOWN

REVIEWED BY: NICK

SHEET: D4

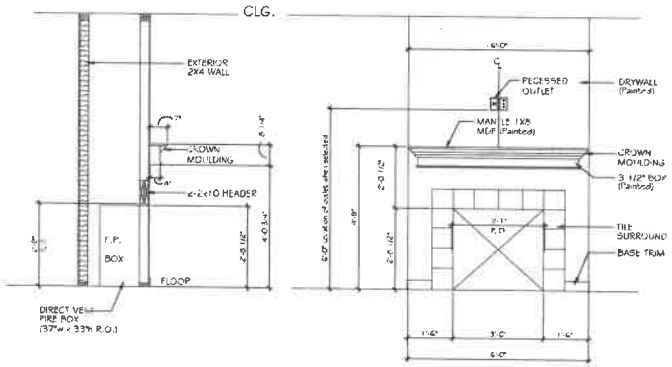

A FIREPLACE OPTION 1

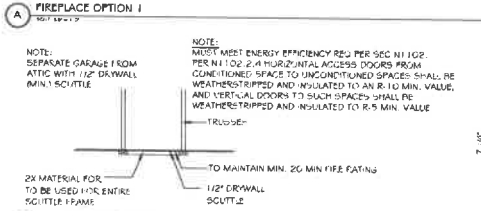

B ATTIC ACCESS PANEL DETAIL

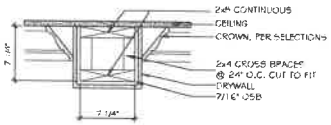

C 8" DRYWALL BEAM DETAIL - LIVING/DINING/STUDY

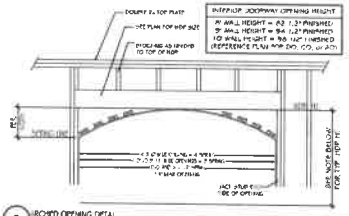

D ARCHED OPENING DETAIL

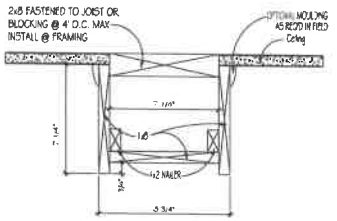

E 9' CEILING
*WOOD FAUX BEAMS KITCHEN/NOOK ONLY

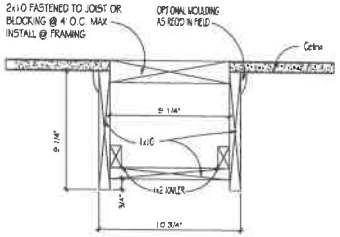

F 10' CEILING
*WOOD FAUX BEAMS KITCHEN/NOOK ONLY

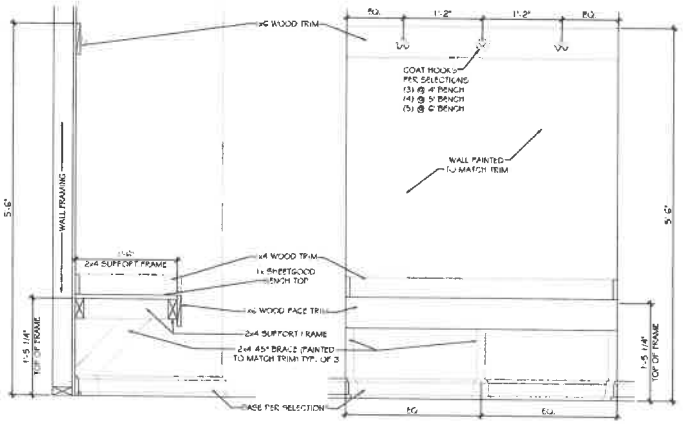

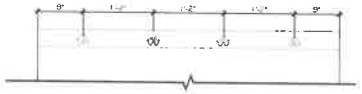

5' EXAMPLE

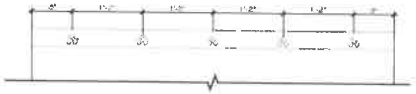

6' EXAMPLE

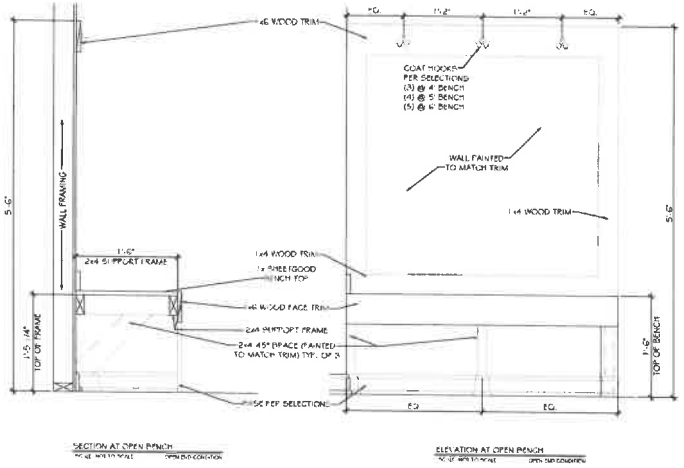

TrueHomes
IT'S ALL ABOUT U
2649 Brookonridge Centre Dr.
Suite 104
Monroe, N.C. 28110
704-271-1191

MASONS MILL

LOT# 190

ARIA 1720

HARNETT

Copyright True Homes L.L.C. All rights reserved. The duplication, reproduction, copying, sale, rental, licensing, or any other distribution or use of these drawings, any portion thereof, or of the plans depicted therein is strictly prohibited.

PREPARED BY: JORDAN

DATE: 08-19-25

SCALE: AS SHOWN

REVIEWED BY: NICK

SHEET: D5

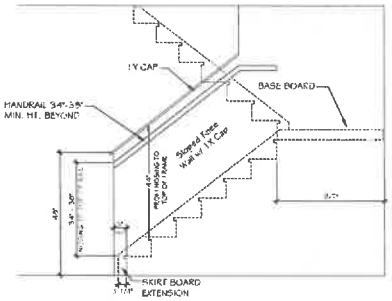

ST-1 | 48" SLOPED WALL w/ 1x CAP

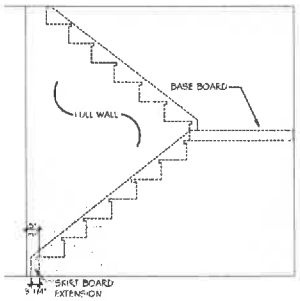

ST-2 | FULL WALL

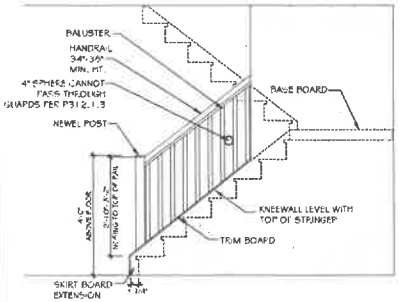

ST-3 | OPT. OPEN RAIL

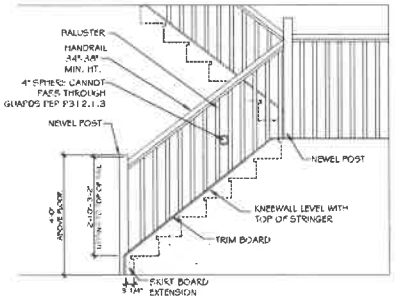

ST-4 | OPT. OPEN RAIL FULL STAIR

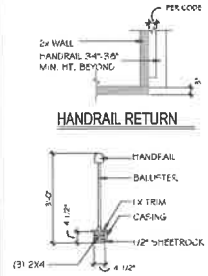

ST-8 | HANDRAILS

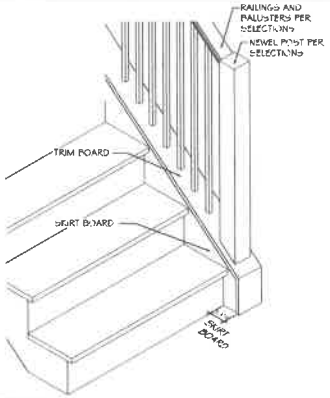

ST-9 | OPT. OPEN RAIL - ISO

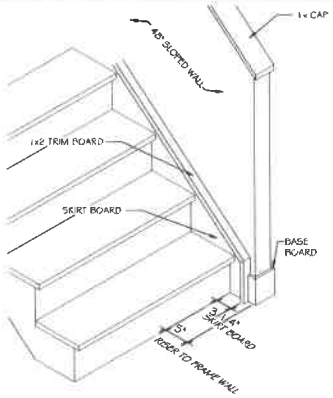

ST-10 | 48" SLOPED WALL w/ 1x CAP - ISO

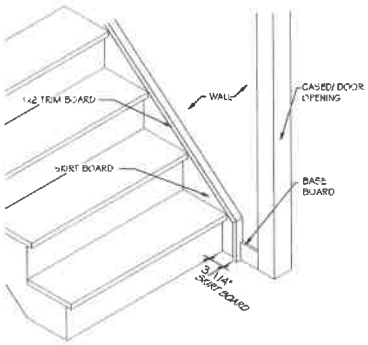

ST-11 | STAIRS @ CASED OPENING - ISO

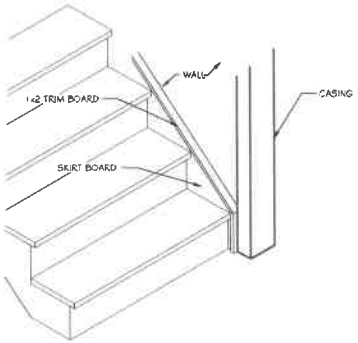

ST-12 | TRIM SKIRT BOARD @ CASED OPENING

TrueHomes
IT'S ALL ABOUT U
2649 Brekonridge Centre Dr.
Suite 104
Monroe, N.C. 28110
704-271-1191

MASONS MILL

LOT# 190

ARIA
1720

HARNETT

Copyright True Homes L.L.C., All rights reserved. The duplication, reproduction, copying, sale, rental, leasing, or any other distribution or use of these drawings, any portion thereof, or the plans depicted herein is strictly prohibited.

PREPARED BY: JORDAN
DATE: 08-19-25
SCALE: AS SHOWN
REVIEWED BY: NICK

SHEET: D5.1

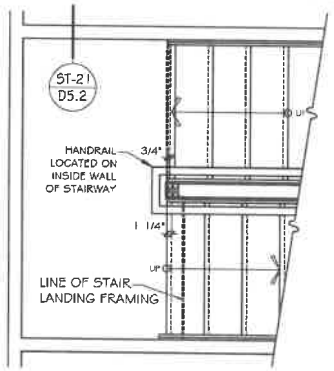

ST-13 STAIR LANDING HALF WALL w/ CAP

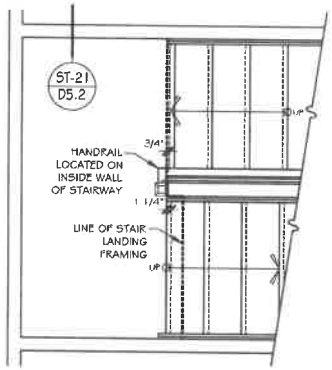

ST-14 STAIR LANDING NEWEL POST & BALUSTRADES

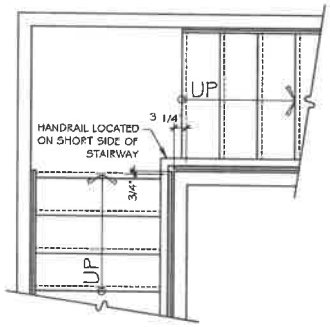

ST-15 STAIR LANDING FULL WALL

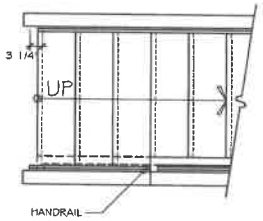

FOR STRAIGHT RUN STAIRWAYS WITHOUT AN INTERMEDIATE LANDING BETWEEN FLOORS, THE HANDRAIL SHOULD BE LOCATED ON THE SAME SIDE AS A FIRST FLOOR HALF WALL OR OPEN RAIL. IF BOTH SIDES HAVE A FIRST FLOOR HALF WALL OR OPEN RAIL, OR IF NONE EXIST, LOCATE THE HANDRAIL ON THE RIGHT SIDE OF THE STAIRWAY

ST-15a STAIR w/o INTERMEDIATE LANDING

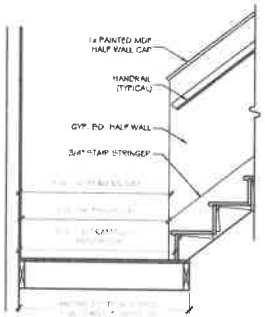

ST-17 SECTION A- SLOPED WALL

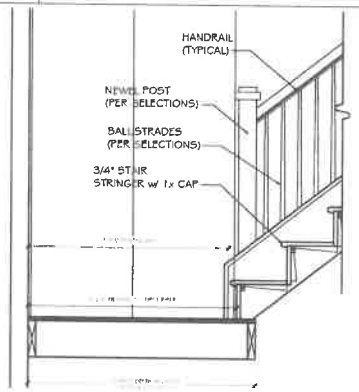

ST-18 SECTION A- OPEN RAIL

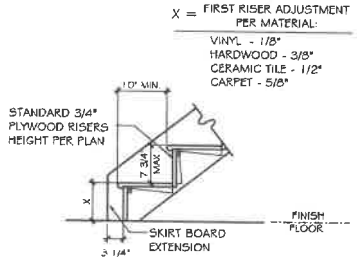

ST-19 STAIR SECTION - FIRST FLOOR

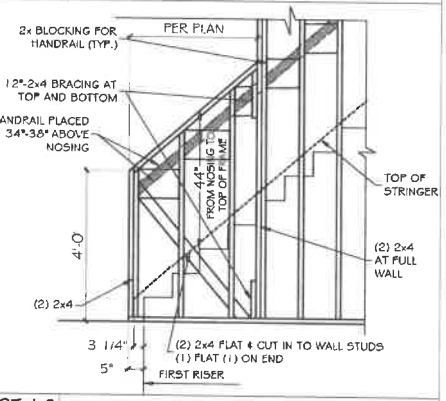

ST-16 SLOPED WALL @ STAIRS - FRAMING

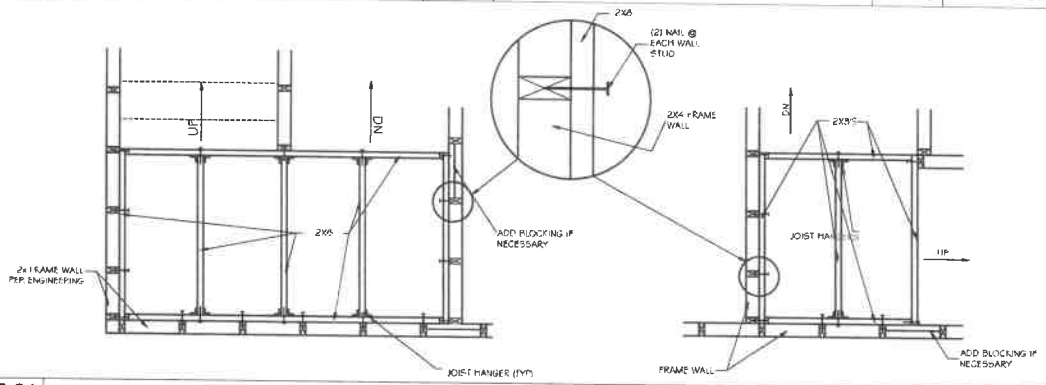

ST-21 STAIR LANDING - PLAN VIEW

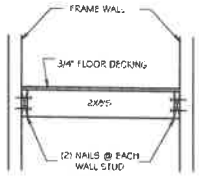

STAIR LANDING - SECTION VIEW

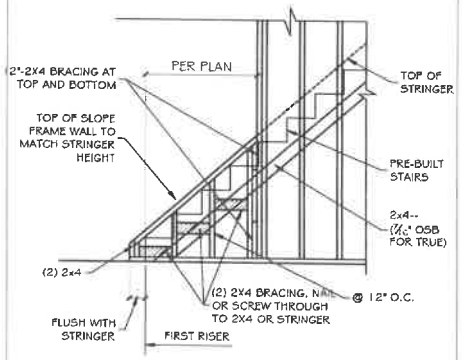

ST-20 OPEN RAIL - CURB WALL FRAMING

TrueHomes
IT'S ALL ABOUT U
2649 Brekonridge Centre Dr.
Suite 104
Monroe, N.C. 28110
704-271-1191

MASONS MILL

LOT# 190

ARIA 1720

HARNETT

Copyright True Homes L.L.C. All rights reserved. The duplication, reproduction, copying, sale, rental, licensing, or any other distribution or use of these drawings, any portion there of, or the plans depicted herein is strictly prohibited.

PREPARED BY: JORDAN

DATE: 08-19-25

SCALE: AS SHOWN

REVIEWED BY: NICK

SHEET: D5.2

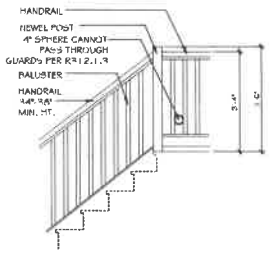

ST-23 OPT. OPEN RAIL AT LANDING

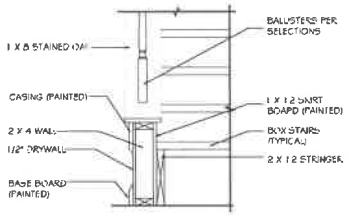

ST-24 SECTION @ CURB WALL

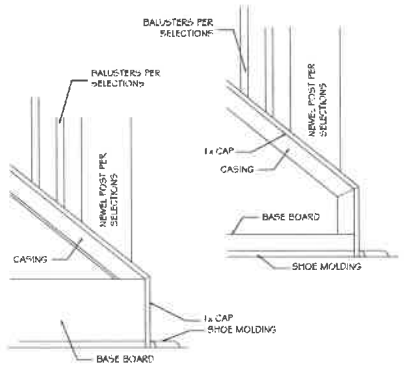

ST-25 OUTSIDE TRIM @ STAIR CURB WALL

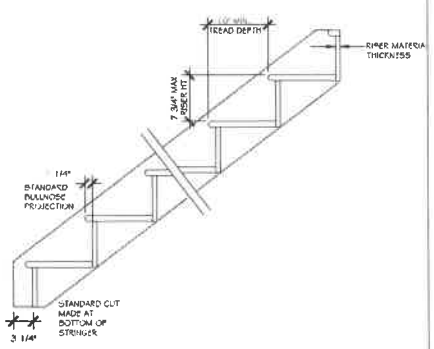

STAIR SECTION

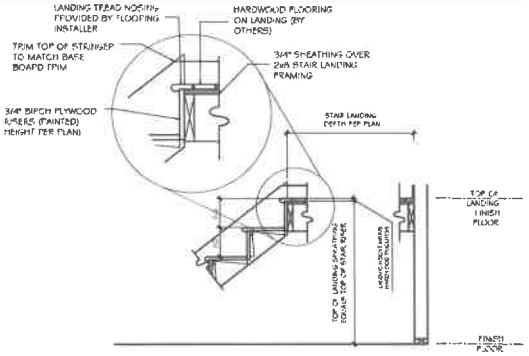

ST-26 STAIR SECTION - HARDWOOD STAIRS AND LANDING

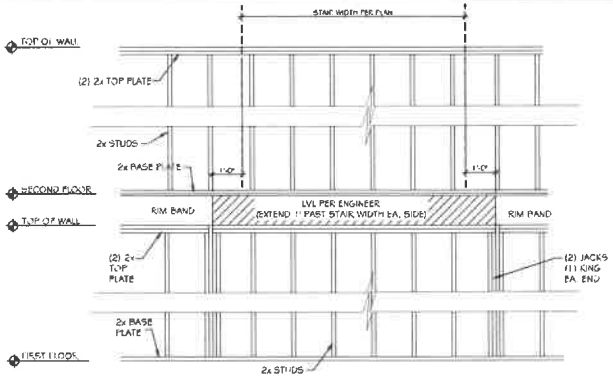

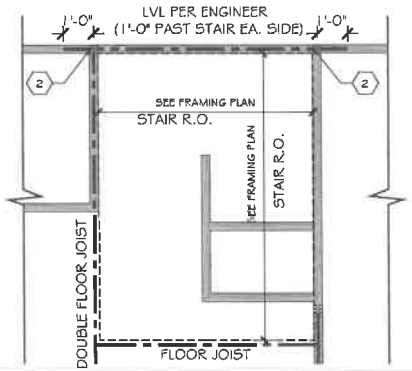

ST-28 EXTERIOR WALL FRAMING @ U-SHAPED STAIRS ilo BALLOON FRAMING

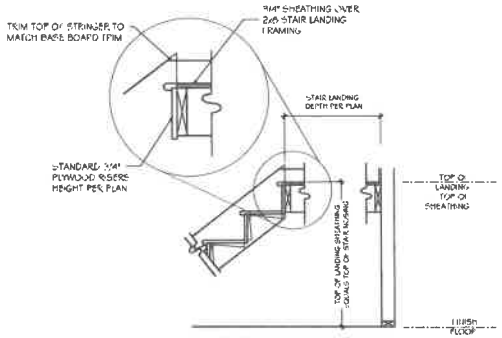

ST-27 STAIR SECTION - CARPET STAIRS AND LANDING

TrueHomes
IT'S ALL ABOUT U
2649 Brekonridge Centre Dr.
Suite 104
Monroe, N.C. 28110
704-271-1191

MASONS MILL

LOT# 190

ARIA 1720

HARNETT

Copyright True Homes L.L.C., All rights reserved. The duplication, reproduction, copying, sale, rental, licensing, or any other distribution or use of these drawings, any portion there of, or the plans depicted therein is strictly prohibited.

PREPARED BY: JORDAN

DATE: 08-19-25

SCALE: AS SHOWN

REVIEWED BY: NICK

SHEET: D5.3

ABBREVIATIONS (THIS SHEET):
ASSBLY = ASSEMBLY
G.W.B. = GYPSUM WALL BOARD
HORIZ. = HORIZONTAL
INSUL. = INSULATION
MIN. = MINIMUM
O.C. = ON CENTER
O.S.B. = ORIENTED STRAND BOARD
RQR'D = REQUIRED
SPECS = SPECIFICATIONS
W.C. = WOOD COMPOSITE

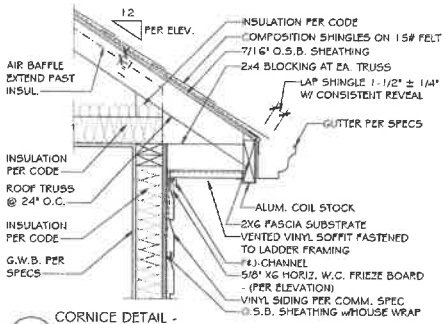

A CORNICE DETAIL - VINYL SIDING/VINYL SOFFIT/ COIL FASCIA
SCALE: NOT TO SCALE

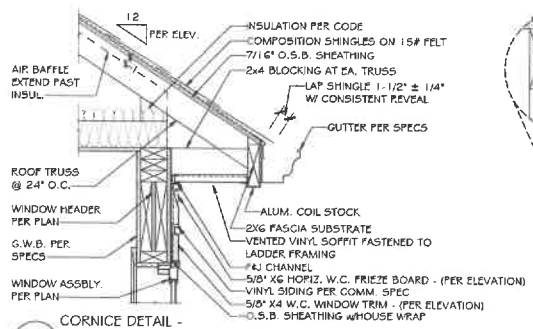

B CORNICE DETAIL - VINYL SIDING/VINYL SOFFIT/ COIL FASCIA
SCALE: NOT TO SCALE
WINDOW HEAD

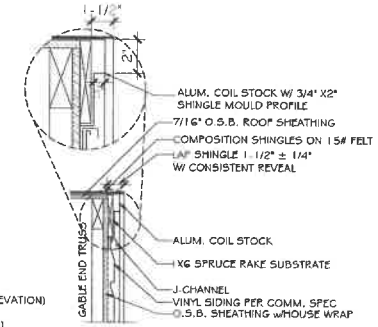

C FLUSH RAKE DETAIL - VINYL SIDING/ COIL FASCIA
SCALE: NOT TO SCALE
GABLE END: FLUSH RAKE

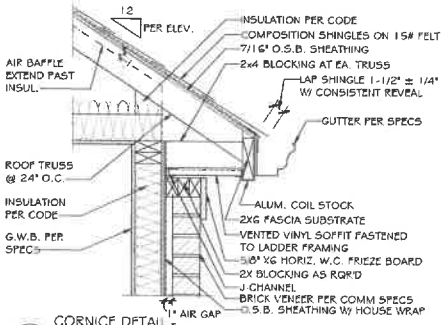

D CORNICE DETAIL - BRICK VENEER/VINYL SOFFIT/ COIL FASCIA
SCALE: NOT TO SCALE

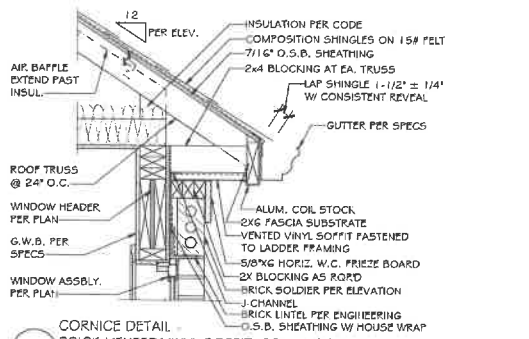

E CORNICE DETAIL - BRICK VENEER/VINYL SOFFIT/ COIL FASCIA
SCALE: NOT TO SCALE
WINDOW HEAD

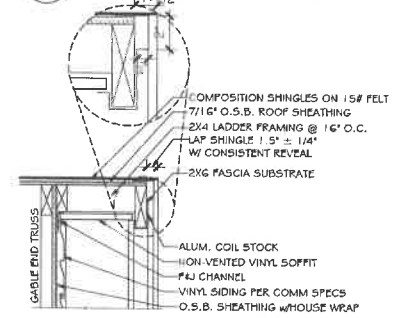

F RAKE OVERHANG DETAIL - VINYL SIDING/ VINYL SOFFIT/ COIL FASCIA
SCALE: NOT TO SCALE
GABLE END: w/o RAKE FRIEZE

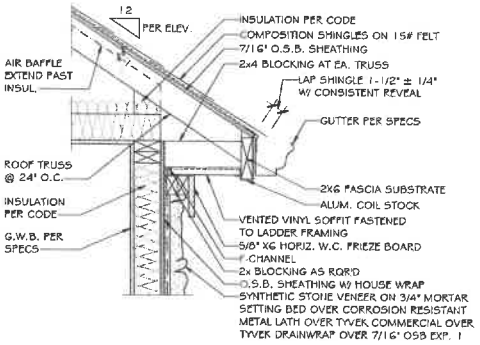

G CORNICE DETAIL - STONE VENEER/VINYL SOFFIT/ COIL FASCIA
SCALE: NOT TO SCALE

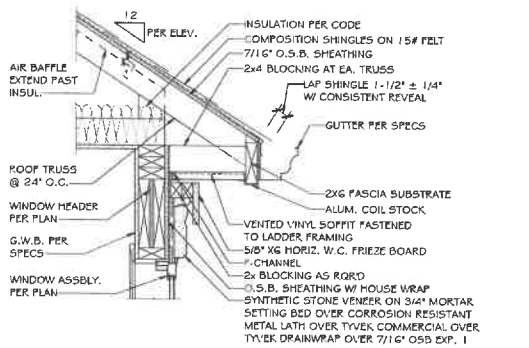

H STONE CORNICE DETAIL - STONE VENEER/VINYL SOFFIT/COIL FASCIA
SCALE: NOT TO SCALE
WINDOW HEAD

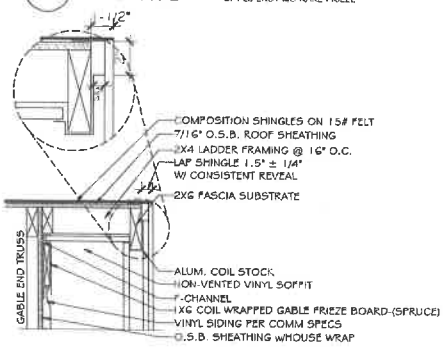

J RAKE OVERHANG DETAIL w/ FRIEZE - VINYL SIDING/VINYL SOFFIT/ COIL FASCIA
SCALE: NOT TO SCALE
GABLE END: w/ RAKE FRIEZE

TrueHomes
IT'S ALL ABOUT U
2649 Brekonridge Centre Dr.
Suite 104
Monroe, N.C. 28110
704-271-1191

MASONS MILL

LOT# 190

ARIA 1720

HARNETT

Copyright True Homes I, L.C. All rights reserved. The duplication, reproduction, copying, sale, rental, licensing, or any other distribution or use of these drawings, any portion thereof, or the plans depicted therein is strictly prohibited.

PREPARED BY: JORDAN
DATE: 08-19-25
SCALE: AS SHOWN
REVIEWED BY: NICK

SHEET: D9

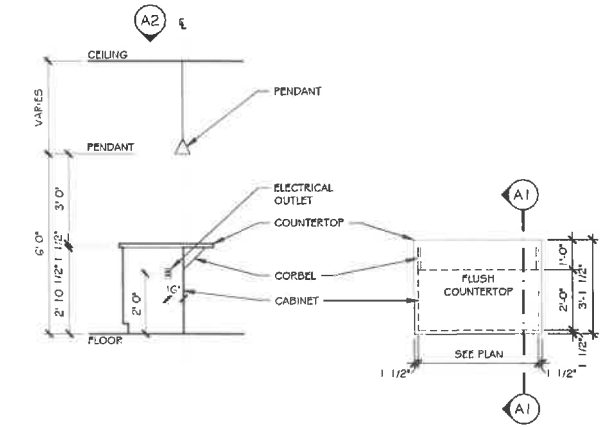

A KITCHEN ISLAND DETAILS - FLUSH COUNTERTOP w/ CABINET ONLY

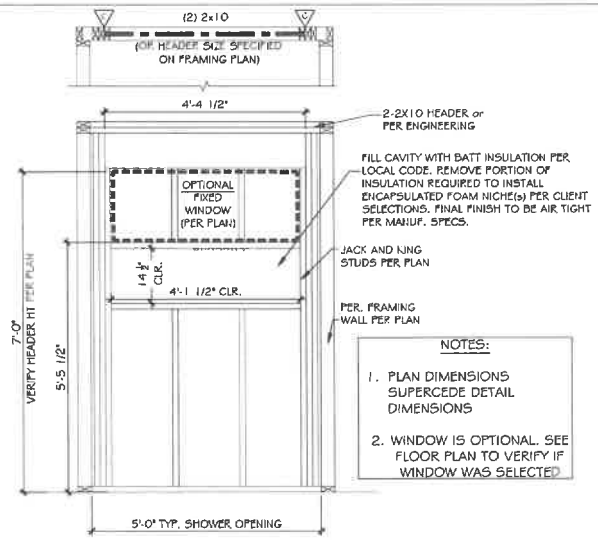

C TILE WALL NICHE DETAIL

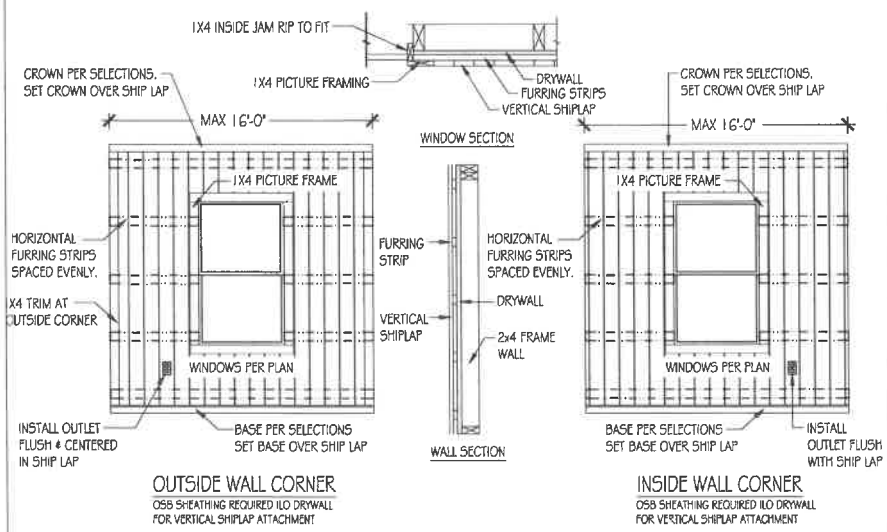

B VERTICAL SHIPLAP DETAIL

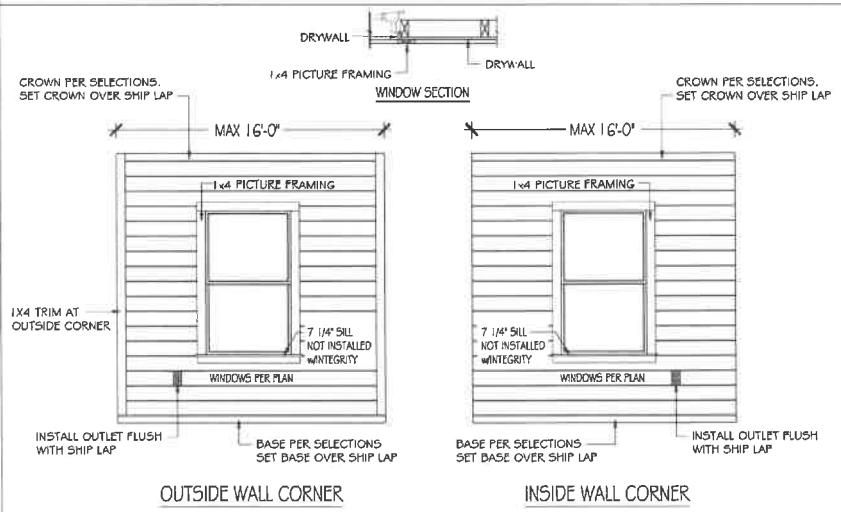

D HORIZONTAL SHIPLAP DETAIL

TrueHomes
IT'S ALL ABOUT U
2649 Brekonridge Centre Dr.
Suite 104
Monroe, N.C. 28110
704-271-1191

MASONS MILL

LOT# 190

ARIA 1720

HARNETT

Copyright True Homes L.L.C., All rights reserved. The duplication, reproduction, copying, sale, rental, licensing, or any other distribution or use of these drawings, any portion there of, or the plans depicted thereon is strictly prohibited.

PREPARED BY: JORDAN

DATE: 08-19-25

SCALE: AS SHOWN

REVIEWED BY: NICK

SHEET: D10

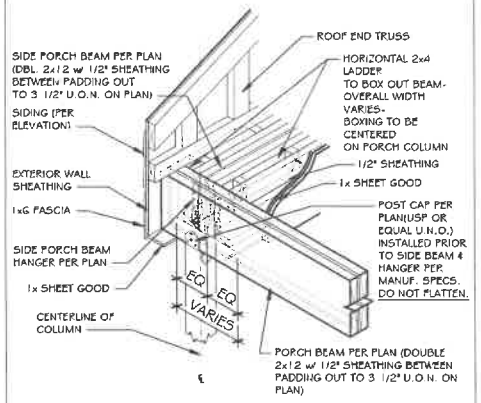

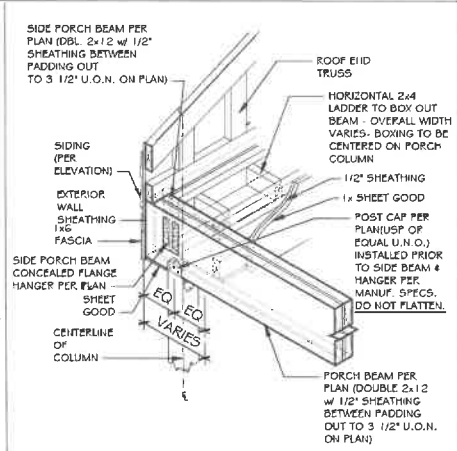

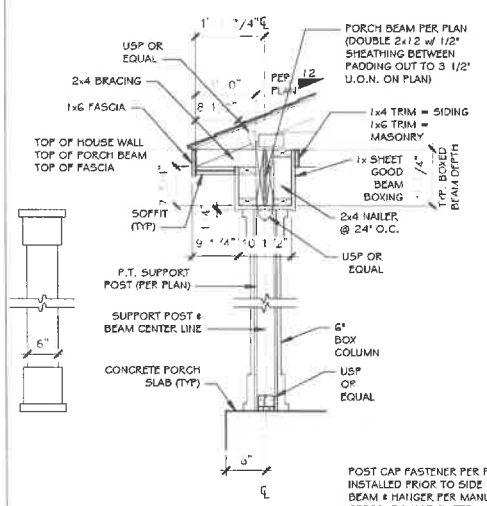

a 6" BOX COLUMN SECTION DETAIL
SCALE: 1/2" = 1'-0"

REFERENCE SHEET PBG-8-10BX FOR 8" & 10" BOX COLUMN DETAILS

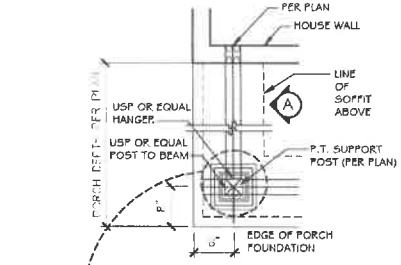

b 6" BOX COLUMN PLAN
SCALE: 1/2" = 1'-0"

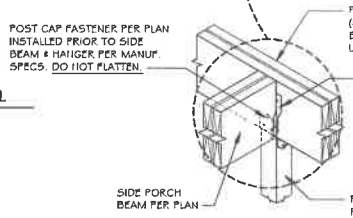

c TYP. PORCH FRONT/SIDE BEAM SECTION
SCALE: 1/2" = 1'-0"

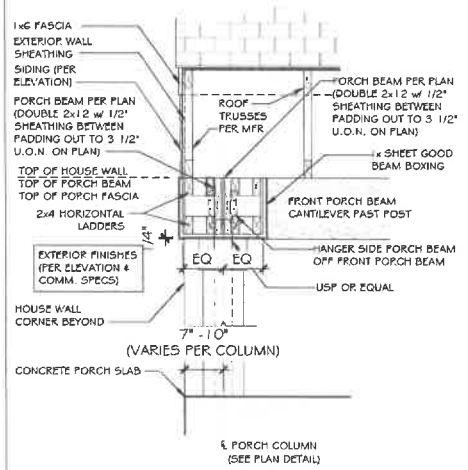

TYP. PORCH BEAM/GABLE END SECTION
SCALE: 1/2" = 1'-0"

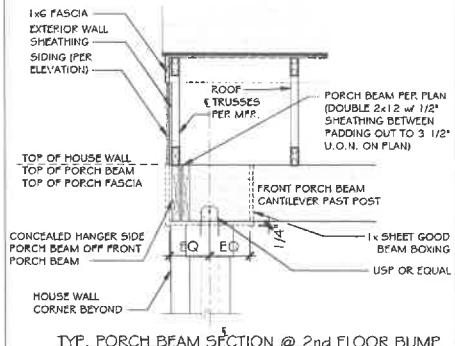

TYP. PORCH BEAM SECTION @ 2nd FLOOR BUMP
SCALE: 1/2" = 1'-0"

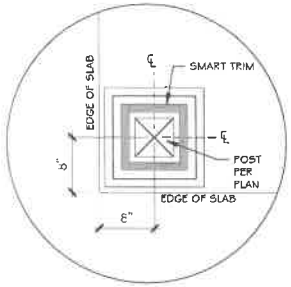

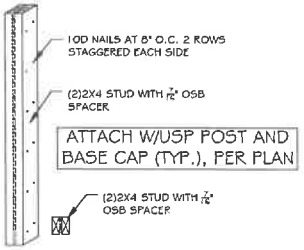

(2)2x4 BUILT-UP POST SECTION
AS REQ'D BY FRAMING PLAN

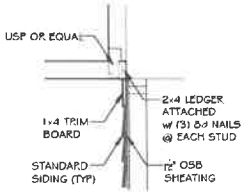

TRIM @ PORCH SECTION - SIDING

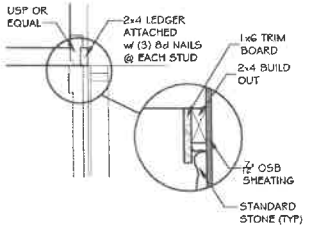

TRIM @ PORCH SECTION - STONE

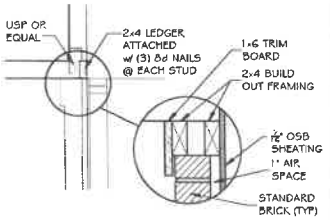

TRIM @ PORCH SECTION - BRICK

A FRONT PORCH COLUMN DETAIL

NOTE: PLAN DIMENSIONS SUPERCEDE DETAIL DIMENSIONS

NORTH CAROLINA PROFESSIONAL SEAL 29249 8/19/25 ENGINEER KEVIN P. MUNSON

NORTH CAROLINA RESIDENTIAL STRUCTURES, P.C. No. C3295 CERTIFICATE OF AUTHORIZATION

RESIDENTIAL STRUCTURES, P.C.
3410 N. Davidson St.
Charlotte, N.C. 28205
Seal For Structural Only

TrueHomes
IT'S ALL ABOUT U
2649 Brekonridge Centre Dr.
Suite 104
Monroe, N.C. 28110
704-271-1191

MASONS MILL

LOT# 190

ARIA 1720

HARNETT

Copyright True Homes L.L.C., All rights reserved. The duplication, reproduction, copying, sale, rental, licensing, or any other distribution or use of these drawings, any portion there of, or the plans depicted herein is strictly prohibited.

DRAWN BY: JORDAN

DATE: 08-19-25

SCALE: AS SHOWN

REVIEWED BY: NICK

SHEET: D11

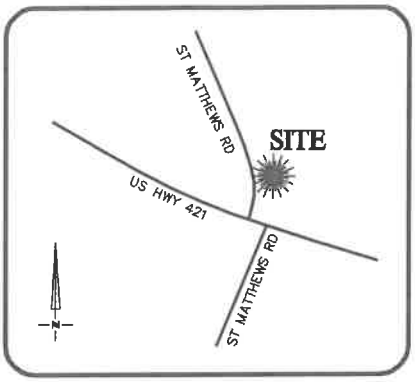

VICINITY MAP
Not To Scale

NORTH CAROLINA PROFESSIONAL SEAL L-4679 LAND SURVEYOR DEAN M. RHOADS

PB XXXX PG XX

IMPERVIOUS SURFACE AREA	
DESCRIPTION	AREA (S.F.)
LOT AREA TO B/C	7,237
HOUSE/PORCHES	1,190
DRIVE TO R/W	0
DRIVE APRON	0
PATIO	140
LEAD WALK	108
PUBLIC WALK	804
TOTAL PROPOSED	2,242
% IMPERVIOUS AREA	31.0%
SOD/SEEDING	
TYPE	S.F.
SOD	4,995
SEED & STRAW	0

BY ISSUANCE OF A BUILDING PERMIT, BUILDING INSPECTIONS AGREE THAT THIS PLOT PLAN MEETS OR EXCEEDS ZONING AND BUILDING SETBACKS.

SETBACKS: (DEVELOPER)

FRONT – 20'
SIDE – 5'
REAR – 15'
CORNER – 10'

SEWER LAT.
WATER METER

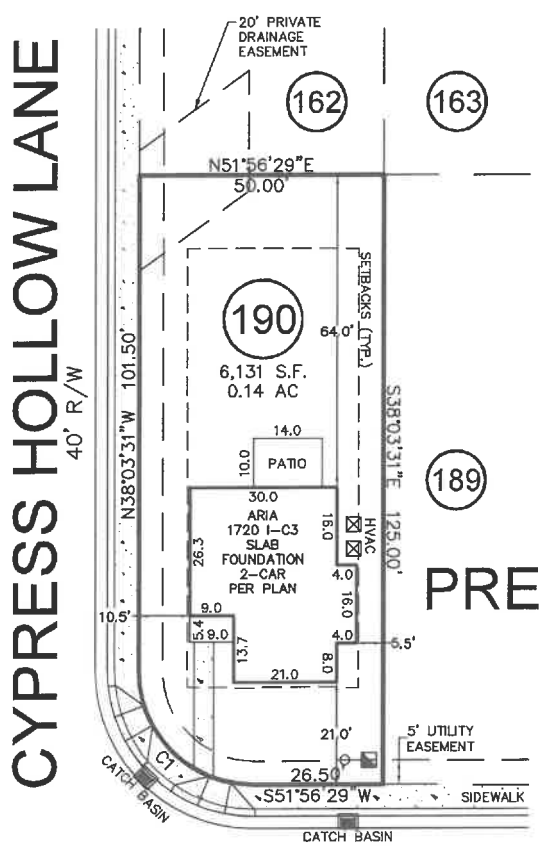

PRELIMINARY

CURVE	RADIUS	ARC LENGTH	CH LENGTH	CH BEARING
C1	23.50'	36.91'	33.23'	N83°03'31"W

THIS PROPERTY MAY BE SUBJECT TO ANY AND ALL APPLICABLE DEED RESTRICTIONS, EASEMENTS, RIGHT-OF-WAY, UTILITIES AND RESTRICTIVE COVENANTS WHICH MAY BE OF RECORD OR IMPLIED

THIS DRAWING DOES NOT REFLECT AS-BUILT INFORMATION

PRELIMINARY PLAT
NOT FOR RECORDATION, CONVEYANCES, OR SALES.

30 0 30
SCALE: 1" = 30'

RESIDENTIAL LAND SERVICES, PLLC.
1917 Evans Road
Cary, North Carolina 27513
Phone (919) 378-9316
Firm License # P-0873

SALES MODEL LOCATION PLOT PLAN

FOR
ALDERWOOD COURT
LOT 190, MASON'S MILL SUBDIVISION, PHASE 1
Duke Township, Harnett County, North Carolina

PROPERTY OF: TRUE HOMES
MAP BOOK XXXX PAGE XX-XX DEED REFERENCE

DRAWN: ADP	SURVEYED: N/A	CHECKED: XXX	DATE: AUGUST 11, 2025

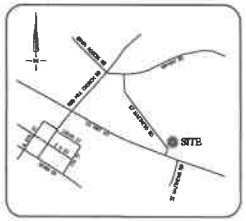

VICINITY MAP
Not To Scale

SEWER LAT.
CATCH BASIN
WATER METER
FIRE HYDRANT
LIGHT POLE

SETBACKS: (DEVELOPER)
FRONT – 20'
SIDE – 5'
REAR – 15'
CORNER – 10'

BM 2025 PG 1

NOTES & POTENTIAL CONFLICTS

DRIVEWAYS WERE DETERMINED BY UTILITY PLACEMENT. (PLEASE PROVIDE PROPOSED FINAL CONTOURS FOR MORE ACCURATE PLACEMENT.)

LOTS WITH HANDICAP RAMP/DRIVEWAY CONFLICTS (5 TOTAL):
- LOTS 123, 161, 162, 178, 221(& FIRE HYDRANT)

LOTS WITH UTILITY/DRIVEWAY CONFLICTS (25 TOTAL):
- LOTS 2, 109, 111, 113, 115, 117, 119, 121, 123, 158, 160 (CATCH BASIN), 164, 166, 180, 182, 184, 186, 188, 190, 192, 194, 196, 198, 201 & 203.

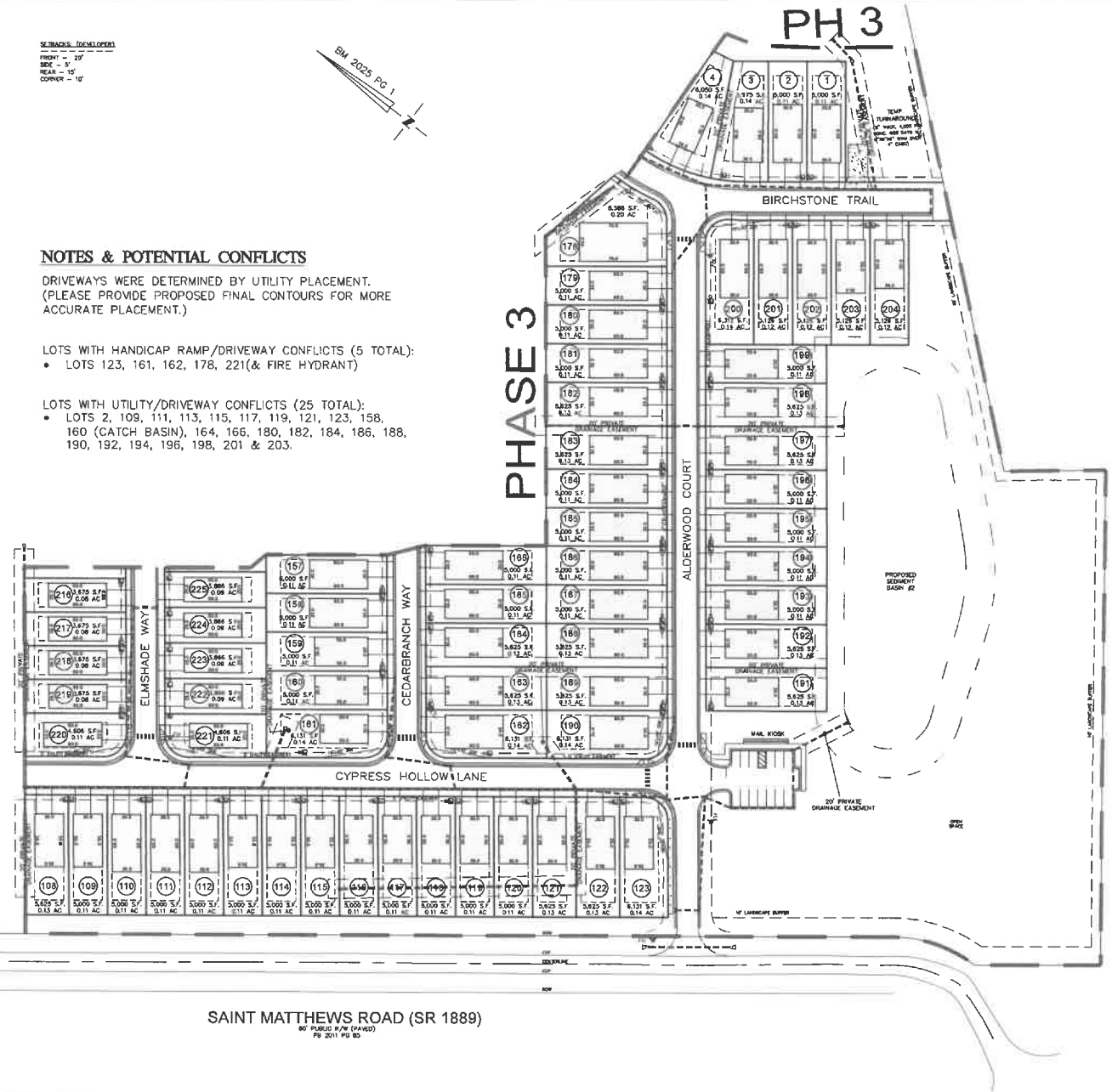

RESIDENTIAL LAND SERVICES, PLLC.
897 EVANS ROAD
CARY, NORTH CAROLINA 2793
PHONE: (919) 378-2793
FIRM LICENSE NO. P-0873
ENGINEERS - SURVEYORS - PLANNERS

REVISIONS
REV 1: AMT - 07.03.25 – UPDATED PER NOTES VIA EMAIL FROM CRL

HOUSE PAD LOT MATRIX
FOR
MASON'S MILL SUBDIVISION
PHASE I
HARNETT COUNTY, NORTH CAROLINA

PROPERTY OF:
TRUE HOMES
2649 BREKONRIDGE
CENTRE DRIVE
MONROE, N.C. 28110

DRAWN BY:	AMT
REVIEWED BY:	DMR
DATE:	JUNE 24, 2025
SCALE:	1" = 50'
FILE NO.:	MASON MILL
REV. NO.:	NONE
SHEET NO. 1	1 OF 1