

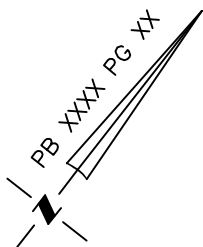

FRONT - 20'
SIDE - 5'
REAR - 15'
CORNER - 10'

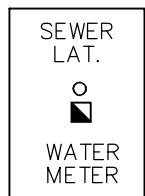

BY ISSUANCE OF A BUILDING PERMIT, BUILDING INSPECTIONS AGREE THAT THIS PLOT PLAN MEETS OR EXCEEDS ZONING AND BUILDING SETBACKS.



CURVE	RADIUS	ARC LENGTH	CH LENGTH	CH BEARING
C1	23.50'	36.91'	33.23'	N83°03'31"W

THIS PROPERTY MAY BE SUBJECT TO ANY AND ALL APPLICABLE DEED
RESTRICTIONS, EASEMENTS, RIGHT-OF-WAY, UTILITIES AND
RESTRICTIVE COVENANTS WHICH MAY BE OF RECORD OR IMPLIED

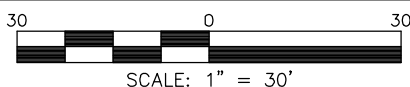

**RESIDENTIAL
LAND SERVICES, PLLC.**

1917 Evans Road
Cary, North Carolina 27513
Phone (919) 378-9316
Firm License # P-0873

474 ST MATTHEWS RD
ERWIN, NC 28339

PIN - 1507-34-9002.00
PID - 021507 0252 02

 SMALL EVERGREEN

 LARGE EVERGREEN

CYPRESS HOLLOW LANE

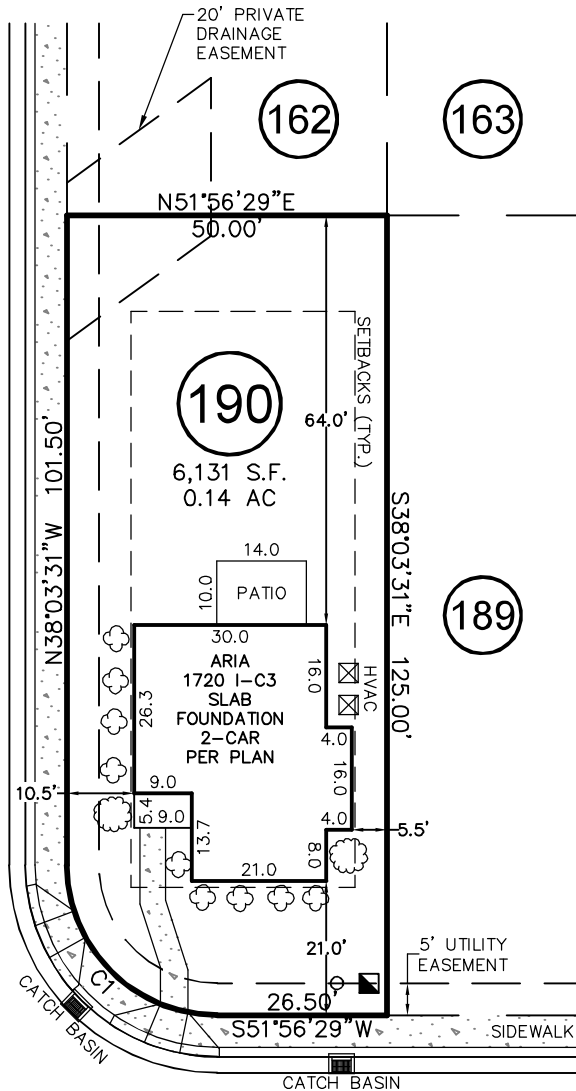

ALDERWOOD COURT

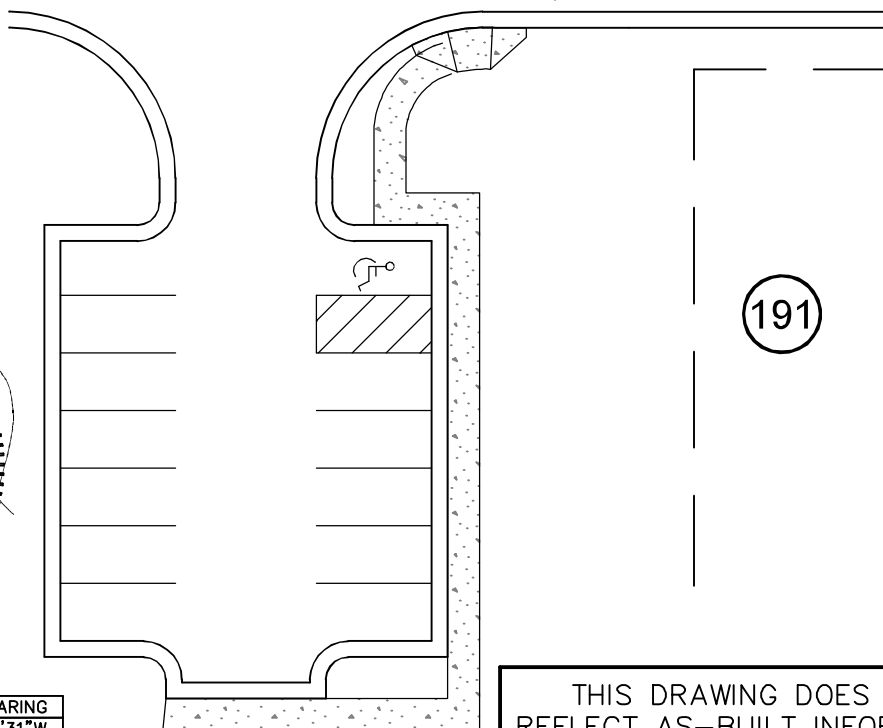

THIS DRAWING DOES NOT
REFLECT AS-BUILT INFORMATION

PRELIMINARY PLAT
NOT FOR RECORDATION, CONVEYANCES, OR SALES.

SALES MODEL LOCATION PLOT PLAN

FOR
WOOD COURT

LOT 190, MASON'S MILL SUBDIVISION, PHASE 1

Duke Township, Harnett County, North Carolina

PROPERTY OF: _____ TRUE HOMES

MAP BOOK XXXX PAGE XX-XX DEED REFERENCE _____

DRAWN: ADP

SURVEYED: N/A

CHECKED: XXX

DATE: AUGUST 11, 2025