

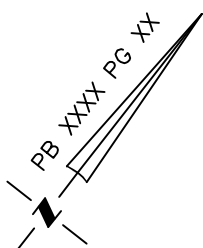

FRONT - 20'
SIDE - 5'
REAR - 15'
CORNER - 10'



BY ISSUANCE OF A BUILDING PERMIT, BUILDING INSPECTIONS AGREE THAT THIS PLOT PLAN MEETS OR EXCEEDS ZONING AND BUILDING SETBACKS.

WATER
METER

THIS PROPERTY MAY BE SUBJECT TO ANY AND ALL APPLICABLE DEED
RESTRICTIONS, EASEMENTS, RIGHT-OF-WAY, UTILITIES AND
RESTRICTIVE COVENANTS WHICH MAY BE OF RECORD OR IMPLIED

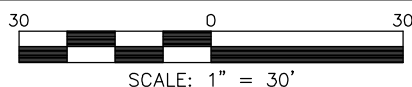

RESIDENTIAL LAND SERVICES, PLLC.

1917 Evans Road
Cary, North Carolina 27513
Phone (919) 378-9316
Firm License # P-0873

 LARGE EVERGREEN

CYPRESS HOLLOW LANE

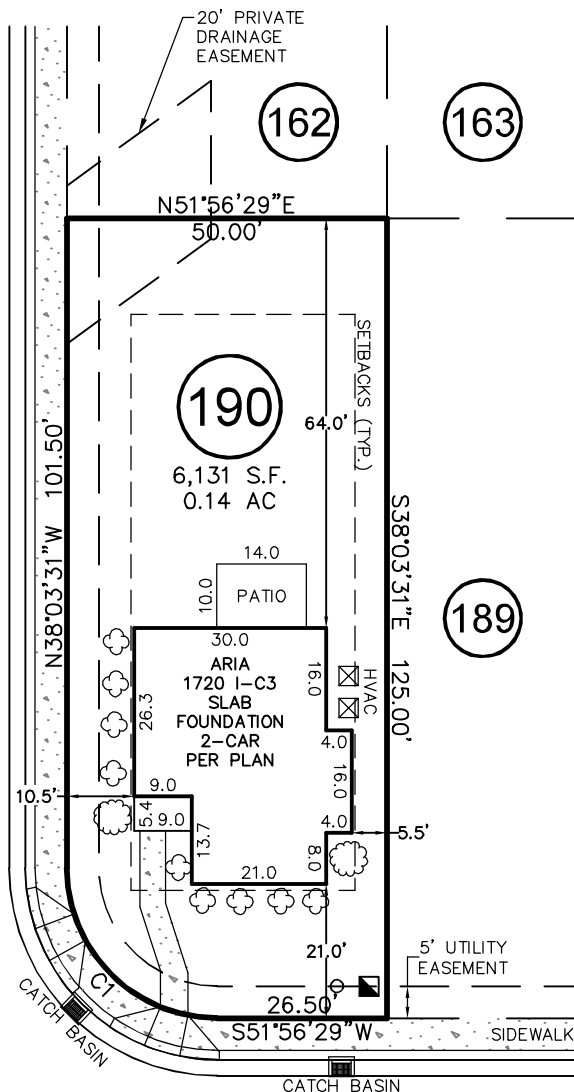

ALDERWOOD COURT

40' R/W

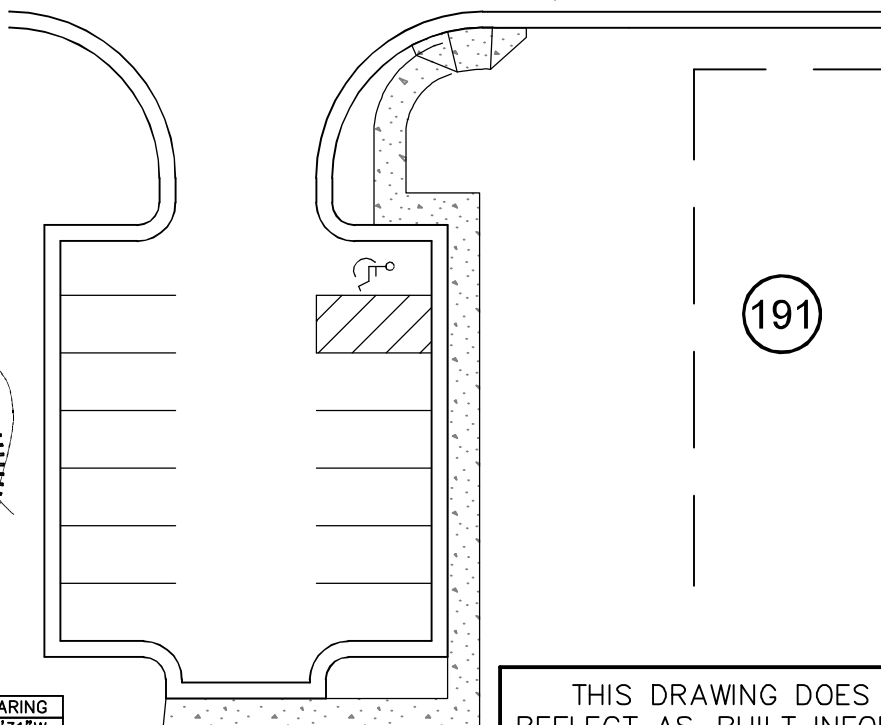

THIS DRAWING DOES NOT
REFLECT AS-BUILT INFORMATION

PRELIMINARY PLAT
NOT FOR RECORDATION, CONVEYANCES, OR SALES.

SALES MODEL LOCATION PLOT PLAN

FOR
WOOD COURT

LOT 190, MASON'S MILL SUBDIVISION, PHASE 1

Duke Township, Harnett County, North Carolina

PROPERTY OF: _____ TRUE HOMES

MAP BOOK XXXX PAGE XX-XX DEED REFERENCE _____

DRAWN: ADP

SURVEYED: N/A

CHECKED: XXX

DATE: AUGUST 11, 2025