

Max total occupant load is 38 - No FA system Required per 907.2.3 Ex. 1

Max travel distance is 200' to exits 1017.2



School Plan:

- Location: Rawls Baptist Church
10665 US-401
Fuquay-Varina, NC 27526
- Ages: 5-11 (no Pre-k)
- Students: 10-15
- Teachers: 2-3
- Hours: 8:00 am – 2:30 pm
- Days: Mon-Fri
- Food served: NO
- Door hardware: exit doors with crash bars indicated; all others use traditional handle
- Classrooms: 2-3. Grades K-2 will be located on ground floor. Grade 3-5 will utilize classroom on second floor.
- Emergency Exit Plan: Teachers and Students will exit building and assemble in parking lot to north of the building.

Legend:



Emergency lights



Exit Sign



Fire Extinguisher



Pri. Emergency Exit Route



Alt. Emergency Exit Route



Bathroom



Room being utilized

First Floor

Max Occ 12

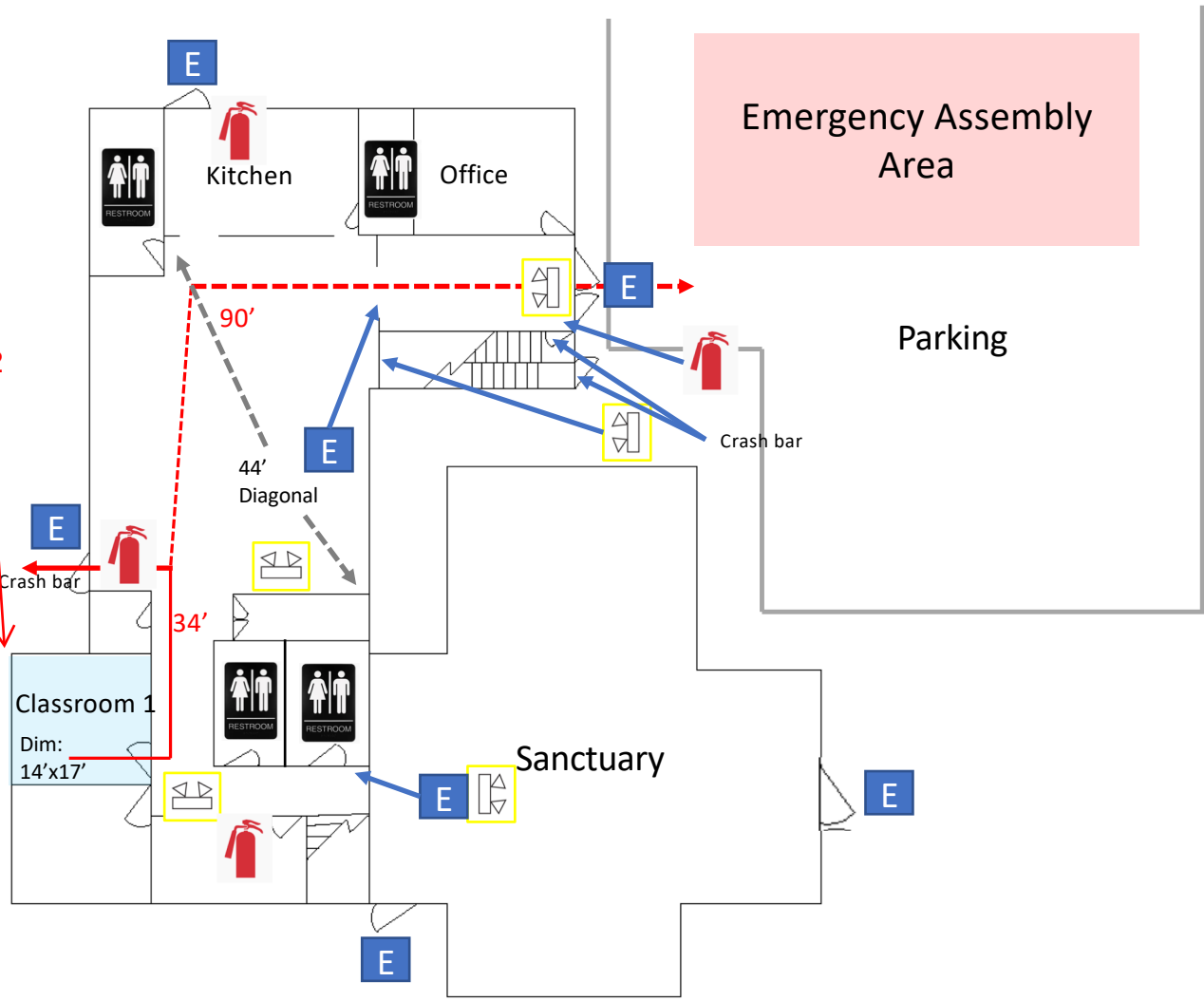

RTE 401

Second Floor

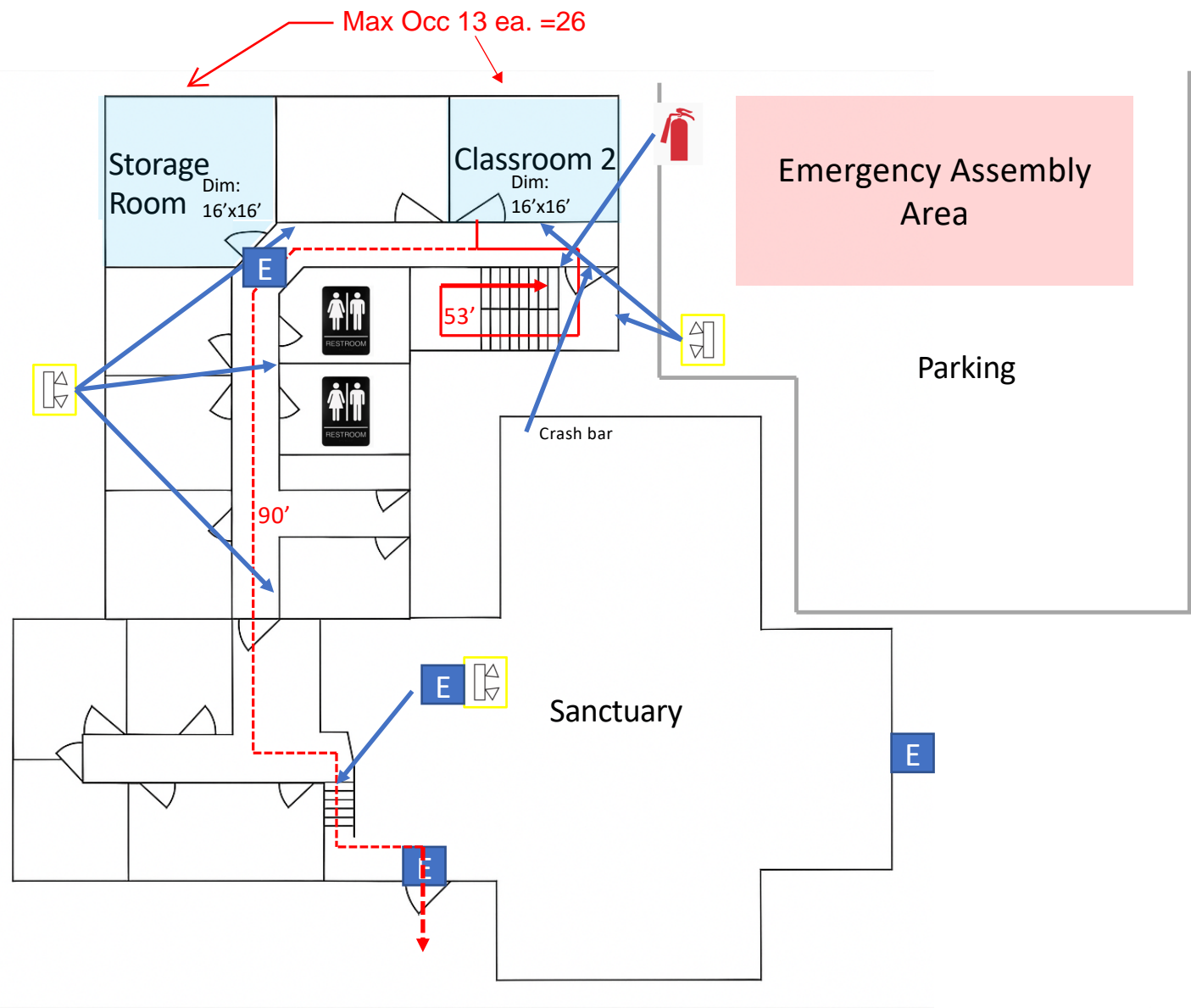

RTE 401