

F

E

D

C

B

A



7-ELEVEN
SITE NO. 1056157
STORE NO. 42655
1360 NC 24-87, Cameron,
NC 28326

VICINITY MAP

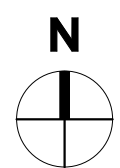
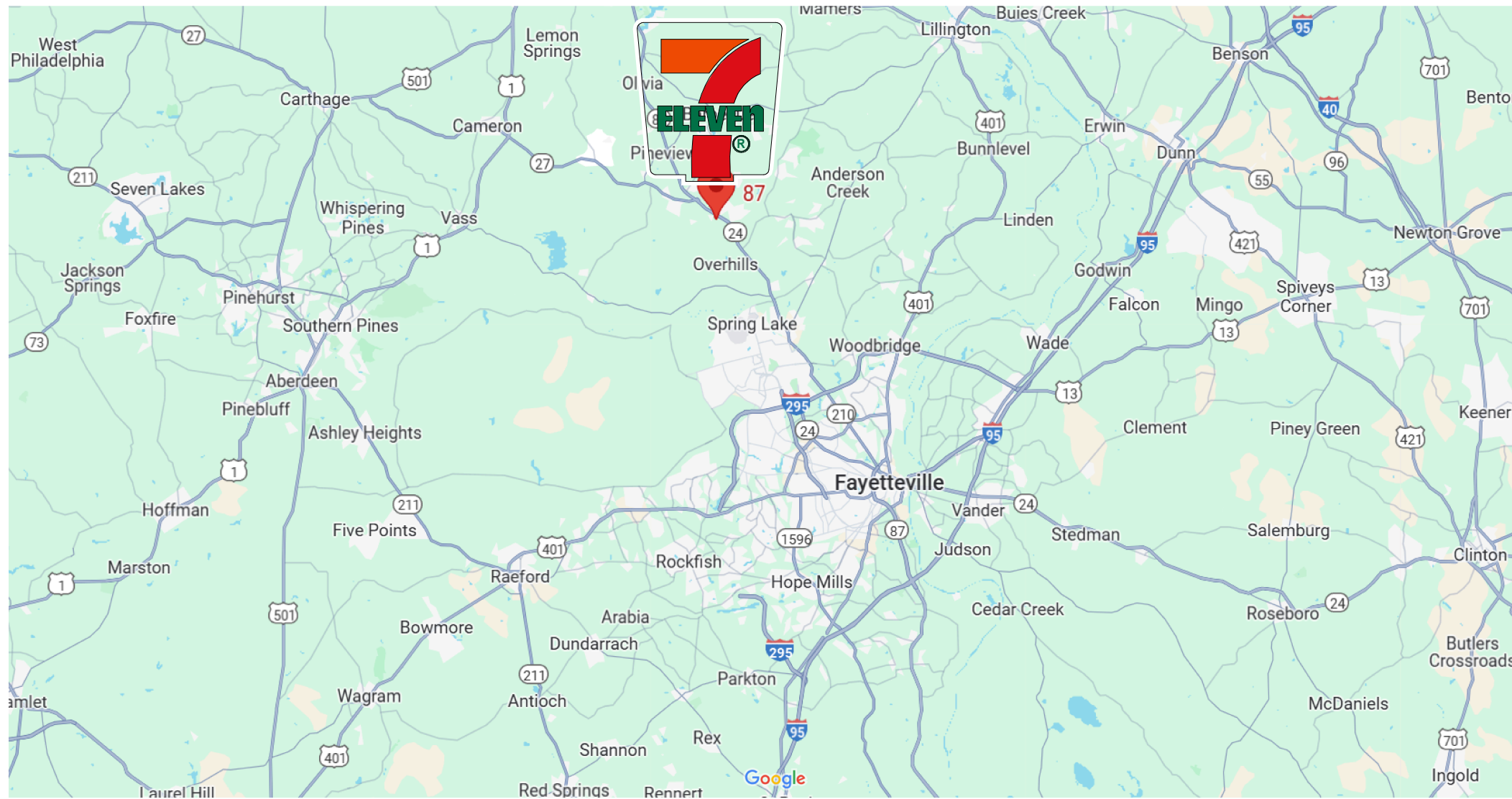

SITE LOCATION MAP

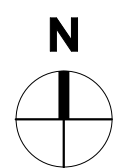
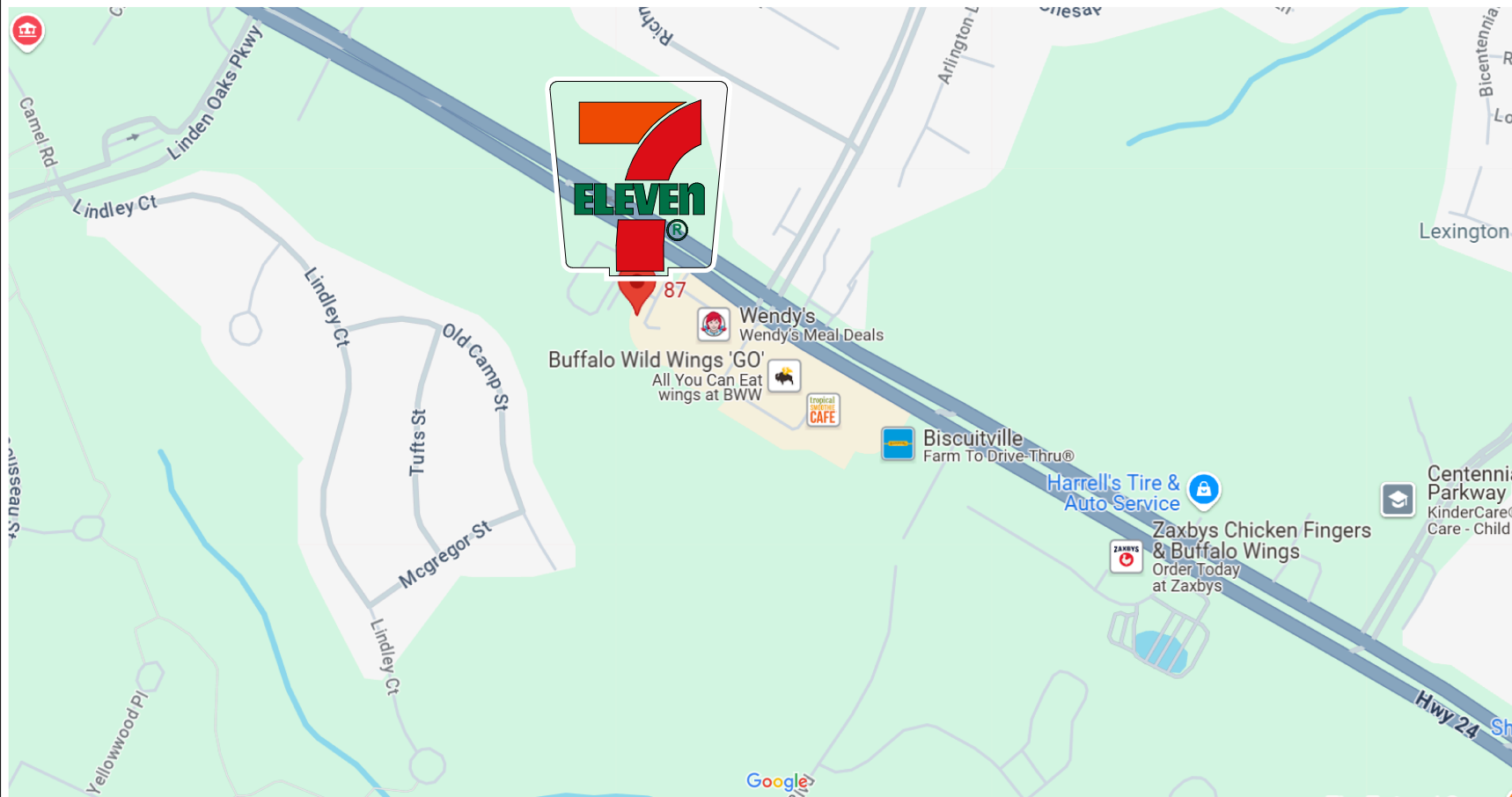

PROJECT DATA

PROJECT SIZE & TYPE

57'-8" WIDE X 67'-1" DEEP FREE STANDING, 1 STORY MERCANTILE SPACE	
GROSS AREA	3,810 SF
ALLOWABLE AREA	9,000 SF

DESCRIPTION

MERCANTILE, ALTERATION

OCCUPANCY USE GROUP

MERCANTILE, GROUP M
TYPE: VB - NOT SPRINKLERED
TOTAL OCCUPANCY: REFERENCE SHEET A1.2 FOR MORE INFORMATION

RESTROOM PLUMBING FIXTURES

REQUIRED		PROVIDED	
W.C. (1:500)	1	W.C. (1:500)	3
URINAL	0	URINAL	2
LAVATORY (1:750)	1	LAVATORY (1:750)	3
• URINAL SUBSTITUTION PER IPC 424.2 - UP TO 50% OF REQUIRED FIXTURES			

BUILDING HEIGHT AND AREA MODIFICATIONS

1 STORY BUILDING
HEIGHT = +/- 18'-0"
AREA = (GROSS) 3,810 SF

BUILDING CODES

BUILDING CODE 2018 NORTH CAROLINA STATE BUILDING CODE
ELECTRICAL CODE 2020 NATIONAL ELECTRIC CODE, NFPA 70
MECHANICAL CODE 2018 NORTH CAROLINA STATE BUILDING CODE: ELECTRICAL CODE
PLUMBING CODE 2018 NORTH CAROLINA STATE BUILDING CODE: PLUMBING CODE
FIRE CODE 2018 NORTH CAROLINA STATE BUILDING CODE: FIRE PREVENTION CODE
ACCESSIBILITY CODE 2018 NORTH CAROLINA BUILDING CODE (BASED ON THE 2015 IBC)2009 ANSI A117.1

ENERGY CODE 2018 NORTH CAROLINA STATE BUILDING CODE: ENERGY CONSERVATION CODE

SUMMARY OF WORK

- RENOVATION OF A ONE STORY, CONVENIENCE STORE BUILDING. INTENT IS TO REMOVE THE EXISTING TENANT FINISHES FROM THE STORE AND UPDATE INTERIOR CONSTRUCTION AS REQUIRED TO REBRAND STORE TO A 7-11.
- EXTERIOR SIGNAGE (SHALL BE SUBMITTED SEPARATELY FOR PERMIT BY SIGN VENDOR).
- SEE DRAWINGS FOR FULL SCOPE OF WORK FOR ENTIRE PROJECT. THIS SUMMARY DOES NOT CHANGE OR SUPERSEDE WHAT IS SHOWN IN DRAWINGS.

PROJECT DIRECTORY

OWNER:
PETROLEUM MARKETING GROUP
CHRIS DECRE
2900 TELESTAR COURT,
FALLS CHURCH, VA 22042
410-652-3693
cdecre@petromg.com

ARCHITECT:
BRIAN D LAUG, AIA NCARB
16925 OLD SAWMILL ROAD
WOODBINE, MD 21797
443.250.6557

MEP ENGINEER:
JAL ENGINEERING, LLC
JOE LOIERO, PE
JARRETTSVILLE, MD. 21084
410-776-5868
joe@jalmeep.com

CONSTRUCTION MANAGER:
CHRIS DECRE
2900 TELESTAR COURT,
FALLS CHURCH, VA 22042
410-652-3693
cdecre@petromg.com

SHEET INDEX

SHEET	DESCRIPTION
COVER SHEET	COVER SHEET
CS	COVER SHEET
ARCHITECTURAL	
A1.0	GENERAL NOTES, ABBREVIATIONS, & SYMBOLS LEGEND
A1.1	ACCESSIBILITY DETAILS
A1.2	EGRESS PLAN
D1.0	DEMOLITION PLAN
A2.1	REFERENCE PLAN
A2.2	DECOR PLAN
A2.3	FINISH PLAN
A2.4	REFLECTED CEILING PLAN
A5.0	INTERIOR ELEVATIONS
A5.1	INTERIOR ELEVATIONS
A5.2	INTERIOR ELEVATIONS
A6.1	MATERIALS SCHEDULES
A7.1	INTERIOR DETAILS
A7.2	DIGITAL MENU BOARDS INSTALLATION GUIDE AND DETAILS
A7.3	DIGITAL MENU BOARDS INSTALLATION GUIDE AND DETAILS
EQUIPMENT	
EQ1.0	EQUIPMENT FLOOR PLAN
EQ1.1	EQUIPMENT SCHEDULE
EQ2.0	FIXTURE FLOOR PLAN
EQ2.1	FIXTURE SCHEDULE
MECHANICAL	
M0.1	GENERAL NOTES, LEGEND AND ABBREVIATIONS
M1.0	MECHANICAL PLAN
M1.1	MECHANICAL ROOF PLAN
M1.2	REFRIGERATION PIPING RISER DETAILS
M2.0	MECHANICAL DETAILS
PLUMBING	
P0.0	GENERAL NOTES
P1.0	DRAIN PIPING PLAN
P1.1	DOMESTIC WATER PIPING PLAN
P1.2	PLUMBING RISERS
P2.0	PLUMBING DETAILS
ELECTRICAL	
E0.1	GENERAL NOTES, LEGEND AND ABBREVIATIONS
E1.0	ELECTRICAL DEMOLITION FLOOR PLAN
E1.1	ELECTRICAL FLOOR PLAN
E1.2	ELECTRICAL PANEL SCHEDULES
E1.3	ELECTRICAL ONE-LINE AND DETAILS
E1.4	LOW VOLTAGE FLOOR PLAN
E1.5	LOW VOLTAGE DETAILS
E2.0	LIGHTING PLAN
E3.0	ELECTRICAL SPECIFICATIONS
E3.1	ELECTRICAL SPECIFICATIONS

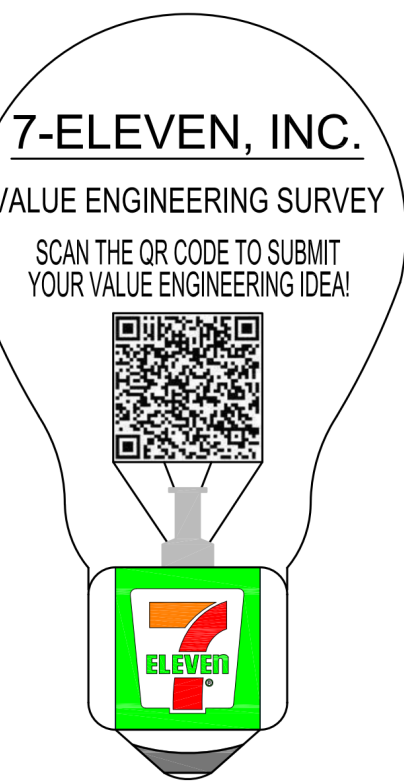

BRIAN D. LAUG, AIA NCARB
ARCHITECT

16925 OLD SAWMILL ROAD
WOODBINE, MD 21797
443-250-6557

CONSULTANT:

PROJECT:



PMG DBA7-
ELEVEN 42655 CST
1360 NC 24-87, Cameron, NC
28326

DWG. TITLE:

COVER SHEET

DATE: REVISIONS:

1	6/6/2025	BID & PERMIT SET
No.	DATE	DESCRIPTION

SEAL:

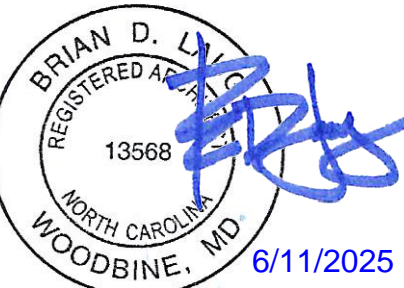

DRAWN BY:	CHECKED BY:
BMB	JK
SCALE:	PROJECT No.
	24088
DATE:	FILE NAME
6/6/2025	

SHEET No.

CS

NOT ALL ABBREVIATIONS MAY BE USED IN THIS DOCUMENT				ABBREVIATIONS			
AB	ANCHOR BOLT	GA	GAGE GAUZE	NIC	NOT IN CONTRACT	SP	SOUNDPROOF
ACP	ACOUSTICAL CEILING PANEL	GV	GALVANIZED	NTS	NOT TO SCALE	S	SOUTH
ACT	ACOUSTICAL CEILING TILE	GKT	GASKET, (ED)	NO	NUMBER	SPC	SPACE, (R)
ADH	ADHESIVE	GC	GENERAL CONTRACT, (OR)			SGL	SPANDREL GLASS
ADJ	ADJUSTABLE	GL	GLASS, GLAZING	OC	ON CENTER, (S)	SPK	SPEAKER
AFB	ABOVE FINISHED FLOOR	GLB	GLASS BLOCK	OP	OPAQUE	SPL	SPECIAL
AFG	ABOVE FINISH GRADE	GCMU	GLAZED CONCRETE	OPG	OPENING	SPEC	SPECIFICATION
AHU	AIR HANDLING UNIT		MASSORY UNITS	OPH	OPPOSITE HAND	SPH	SPLASH
ALT	ALTERNATE	GLAM	GLAZED LAMINATE	ORN	ORNAMENTAL	SQ	SQUARE
ALUM	ALUMINUM	GB	GRAB BAR	OD	OUTSIDE DIAMETER	SF	SQUARE FEET
AP	ACCESS PANEL	GD	GRADE, (ING)	OA	OVERALL	SST	STAINLESS STEEL
APC	ARCHITECTURAL PRECAST	GRN	GRANITE	OH	OPPOSITE HAND	STGL	STAINED GLASS
	CONCRETE	GRT	GRATE, (ING)			STGL	STANDARD
AHJ	AUTHORITY HAVING JURISDICTION	GVL	GRAVEL	PNT	PAIN(T), (ED)	STA	STATION
		GRHS	GREENHOUSE	PNL	PANEL, (ING)	ST	STEEL
		GRD	GROUT	PB	PANIC BAR	STO	STORAGE
BO	BOTTOM OF	GRD	GUARD	PTD	PAPER TOWEL DISPENSER	SD	STORM DRAIN
BD	BOARD	GUT	GUTTER	PTB	PAPER TOWEL RECEPTOR	STR	STRUCTURAL
BLDG	BUILDING	GPDW	GYPSUM DRYWALL	PAR	PARALLEL	STCO	STUCCO
BLKNG	BLOCK (BLOCKING)	GPL	GYPSUM LATH	PRPT	PARAPET	SFLR	SUBFLOOR
B.M.	BENCH MARK	GPPL	GYPSUM PLASTER	PK	PARKING	SA	SUPPLY AIR
BOT	BOTTOM	GPT	GYPSUM TILE	PBD	PARTICLE BOARD	SUS	SUSPENDED
BSMT	BASEMENT	GPW	GYPSUM WALLBOARD	PTN	PARTITION	SYD	SIDE YARD
				PV	PAVE, (D), (ING)	SYM	SYMMETRY, (ETRICAL)
CG	CORNER GUARD	HC	HANDICAP	PVMT	PAVEMENT	SYN	SYNTHETIC
CL	CENTERLINE	HRL	HANDRAIL	PERF	PERFORATE, (D)	SYS	SYSTEM
CJ	CONTROL JOINT	HBO	HARBORBOARD	PER	PERIMETER		
CI	CAST IRON	HDW	HARDWARE	PEX	PEX TUBING	TKBD	TACKBOARD
CLG	CEILING	HWD	HARDWOOD	PLNTR	PLANTER	TEL	TELEPHONE
CLR	CLEAR	HDR	HEADER	PLTG	PLANTING	TV	TELEVISION
CMU	CONCRETE MASONRY UNIT	HTG	HEATING	PLAS	PLASTER	T	TEMPERED GLASS
CO	CLEAN OUT	HVAC	HEATING/VENTILATION/AIR	PLA	PLASTIC	TIG	TEMPERED INSULATED GLASS
COL	COLUMN		CONDITIONING	PLAM	PLASTIC LAMINATE	TZ	TERRAZZO
CONC	CONCRETE	HD	HEAVY DUTY	PL	PLATE	THK	THICKNESS
CONST	CONSTRUCTION	HT	HEIGHT	PG	PLATE GLASS	THR	THRESHOLD
CONT	CONTINUOUS	HPT	HIGH POINT	PWD	PLYWOOD	TBRLL	TO BE RELOCATED
CORR	CORRIDOR	HCR	HOLLOW CORE	PT	POINT	TOBR	TO BE REMOVED
CPVC	CHLORINATED POLYVINYL CHLORIDE	HOR	HORIZONTAL	PVC	POLYVINYL CHLORIDE	TPD	TOILET PAPER DISPENSER
CS	COUNTERSUNK	HB	HOUSE BIBB	PE	PORCELAIN ENAMEL	TPTM	TOILET PARTITION
CT	CERAMIC TILE	NCAN	INCANDESCENT	PCPL	PORTLAND CEMENT PLASTER	TOL	TOLERANCE
CVR	COVER	INCIN	INCINERATOR	PCF	POUND, (S)	T&G	TONGUE AND GROOVE
		INCL	INCLUDE, (ED), (ING)	PLF	POUNDS PER CUBIC FOOT	TSL	TOP OF CONCRETE SLAB
DP	DAMP PROOFING	ID	INSIDE DIAMETER	PSF	POUNDS PER LINEAR FOOT	TC	TOP OF CURB
DD	DECK DRAIN	INSUL, (ED), (ING)	PSI	PSF	POUNDS PER SQUARE INCH	TJ	TOP OF JOIST
DEMO	DEMOLITION	INSC	INSULATING CONCRETE	PCC	PRECAST CONCRETE	TST	TOP OF STEEL
DEPT	DEPARTMENT	IGL	INSULATING GLASS	PFB	PREFABRICATE, (ED)	TSF	TOP OF SUBFLOOR
DET	DETAIL	INT	INTERIOR	PFN	PREFINISHED	TW	TOP OF WALL
DF	DRINKING FOUNTAIN	INTM	INTERMEDIATE	PRF	PERFORATED	TPG	TOPPING
DIA	DIAMETER	INV	INVERT	PREM	PREMOLDED	TOR	TO REMAIN
DIAG	DIAGONAL			PT	PRESSURE TREATED	TB	TOWEL BAR
DIM	DIMENSION	JC	JANITOR'S CLOSET	PLT	PROPERTY LINE	TR	TRANSOM
DISP	DISPENSER	JT	JOINT			TS	TUBE STEEL
DL	DEAD LOAD	JF	JOINT FILLER	QT	QUARRY TILE	TRNB	TURNBUCKLE
DN	DOWN	J	JOIST			TYP	TYPICAL
DR	DOOR			RBT	RABBIT, REBATE		
DS	DOWNSPOUT	KPL	KICKPLATE	RAD	RADIUS	UC	UNDERCUT
DWG	DRAWING	KIT	KITCHEN	RFT	RAFTER	UNF	UNFINISHED
		KO	KNOCKOUT	RL	RAIL, (ING)	UNO	UNLESS NOTED OTHERWISE
E	EAST			REC	RECESS, (ED)	UR	URNAL
EA	EACH	LBL	LABEL	REF	REFER, (ENCE)	UTL	UTILITY
EC	EXPOSED CONSTRUCTION	LAB	LABORATORY	REFL	REFLECT, (ED), (IVE), (OR)		
EIFS	EXTERIOR INSULATION	LAD	LADDER	REFR	REFRIGERATOR	VJ	V-JOINT
	FINISH SYSTEM	LB	LAG BOLT	REG	REGISTER	VB	VAPOR BARRIER
EJ	EXPANSION JOINT	LAM	LAMINATE, (ED)	REN	REINFORCE, (ED), (ING)	VAR	VARNISH
EL	ELEVATION	LGL	LAMINATED GLASS	REC	REINFORCED CONCRETE PIPE	VNR	VENER
ELEC	ELECTRIC						

GENERAL NOTES

* GENERAL NOTES APPLY TO ALL CONSTRUCTION DOCUMENTS.

A.	GENERAL
1.	ALL CONTRACTORS AND SUBCONTRACTORS WILL THOROUGHLY FAMILIARIZE THEMSELVES WITH THESE CONSTRUCTION DOCUMENTS AND WILL VERIFY EXISTING SITE AND CONDITIONS PRIOR TO SUBMITTING A BID. ALL SUBCONTRACTORS WILL PROVIDE ALL LABOR, SUPERVISION AND MATERIALS AS REQUIRED. WORK TO BE PERFORMED IN A GOOD AND WORKMANLIKE MANNER ACCORDING TO THE TRUE INTENT AND MEANING OF THE DRAWINGS AND SPECIFICATIONS.
2.	THIS ARCHITECT AND HIS PROFESSIONAL CONSULTANTS WILL NOT HAVE RESPONSIBILITY FOR THE DESIGN OF THE CONSTRUCTION MEANS, METHODS, TECHNIQUES, SEQUENCES, PROCEDURES OR SAFETY PRECAUTIONS AND PROGRAMS IN CONNECTION WITH THE WORK ON THIS PROJECT OR FOR INJURIES TO PERSONS OR PROPERTY OF THE CONTRACTOR, SUBCONTRACTOR OR ANY OTHER PERSONS PERFORMING ANY OF THE WORK ON THIS SITE, NOR FOR THE FAILURE OF ANY OF THEM TO CARRY OUT THE WORK IN ACCORDANCE WITH THE INTENT OF THE CONTRACT AND CONSTRUCTION DOCUMENTS.
3.	ALL CONTRACTORS WILL PROVIDE ADEQUATE BRACING AND SHORING TO ENSURE STRUCTURAL STABILITY OF THE BUILDING AND ALL RELATED BUILDING COMPONENTS, I.E. STRUCTURAL WALLS, INTERIOR WALL ASSEMBLIES, ETC. DURING THE CONSTRUCTION PHASE OF THIS PROJECT.
4.	WORK WILL BE COORDINATED WITH ALL TRADES IN ORDER TO AVOID INTERFERENCE, AND AVOID OMISSIONS.
5.	ALL MATERIALS USED WILL BE NEW AND BEAR U.L. LABELS WHERE REQUIRED AND MEET APPROPRIATE N.E.M.A. STANDARDS
6.	LAYOUT ALL PARTITIONS BEFORE BEGINNING CONSTRUCTION TO PREVENT ERRORS BY DISCREPANCY. ALL DRYWALL PARTITIONS WILL BE INSTALLED AS NOTED ON THE DRAWINGS.
7.	EACH SUBCONTRACTOR WILL AMEND AND MAKE GOOD AT HIS OWN COST, ANY DEFECTS OR OTHER FAULTS IN HIS WORKMANSHIP AND/OR HIS SUPPLIED MATERIALS.
8.	ALL CONTRACTORS WILL GUARANTEE ALL LABOR AND CONTRACTOR PROVIDED MATERIALS FOR A PERIOD OF ONE YEAR FROM DATE OF OCCUPANCY.
9.	VERIFY ALL DIMENSIONS IN THE FIELD PRIOR TO ORDERING, CUTTING AND/OR INSTALLING MATERIAL, PRODUCT OR EQUIPMENT. IN THE EVENT OF ANY DISCREPANCIES, CONTACT THE CONSTRUCTION PROJECT MANAGER BEFORE PROCEEDING WITH THAT WORK.
10.	ALL SUBCONTRACTORS WILL PROVIDE A CERTIFICATE OF INSURANCE TO THE GENERAL CONTRACTOR PRIOR TO STARTING ANY WORK ON THIS PROJECT. CERTIFICATE OF INSURANCE CANNOT BE TERMINATED OR CANCELED WITHOUT 10 DAYS PRIOR WRITTEN NOTICE TO THE CONSTRUCTION PROJECT MANAGER.
11.	ANY ADDITIONS OR CHANGES TO WORK MUST BE AUTHORIZED IN WRITING BY THE ARCHITECT OR ENGINEER. ANY CHANGES OR ALTERATIONS WILL BE MADE ON THIS PROJECT EXCEPT UPON WRITING ORDER BY THE ARCHITECT OR ENGINEER OF RECORD AND 7-ELEVEN REP.
12.	NO SUBSTITUTIONS OF ANY KIND FOR MATERIALS SPECIFIED ON THESE CONSTRUCTION DOCUMENTS IS ALLOWED. NO EQUIVALENT SUBSTITUTIONS WILL BE MADE, UNLESS DUE TO THE LACK OF AVAILABILITY OF THE ORIGINAL MATERIAL SPECIFIED AND APPROVED IN WRITING BY THE CONSTRUCTION PROJECT MANAGER AND THE ARCHITECT OR ENGINEER OF RECORD.
13.	WEATHER CONDITIONS: CONTRACTORS WILL PROTECT ALL PARTS OF THEIR WORK FROM WEATHER DAMAGE DUE TO FROST, RAIN, HEAT, ETC. AND WILL MAKE GOOD TO THE SATISFACTION OF THE CONSTRUCTION PROJECT MANAGER AND GENERAL CONTRACTOR ANY PORTION OF THE WORK WHICH MAY BECOME DAMAGED.
14.	RESPONSIBILITY OF CONTRACTORS: EACH SUBCONTRACTOR AND THE GENERAL CONTRACTOR ARE RESPONSIBLE FOR WORKMANSHIP AND MATERIALS. EACH SUBCONTRACTOR AND THE GENERAL CONTRACTOR ARE RESPONSIBLE FOR THE CARE AND PROTECTION OF HIS OWN WORK AND MATERIALS.
15.	SITE SAFETY: EACH CONTRACTOR WILL ABIDE BY LOCAL AREA STANDARDS AND RELATED OSHA STANDARDS FOR THE PROTECTION AND SAFETY FOR THEIR EMPLOYEES ON SITE. THIS ARCHITECT AND HIS PROFESSIONAL CONSULTANTS WILL BE HELD HARMLESS BY THE OWNER, GENERAL CONTRACTOR AND RELATED ADJACENT TRADES ON THIS PROJECT FOR ACCIDENTS OR INJURIES CAUSED OR OCCURRED ON THIS PROPERTY DURING THE PRE/ACTUAL/POST CONSTRUCTION PHASES OF THIS PROJECT.
16.	LIENS: ALL SUBCONTRACTORS AND THE GENERAL CONTRACTOR WILL DELIVER TO THE CONSTRUCTION PROJECT MANAGER, A COMPLETE RELEASE OF ALL CLAIMS ARISING OUT OF THIS CONTRACT.
17.	PILFERAGE: EACH CONTRACTOR WILL BE RESPONSIBLE FOR HIS OWN EQUIPMENT AND MATERIALS USED IN CONSTRUCTION INCLUDING THOSE ITEMS FURNISHED BY 7-ELEVEN, INC. AND DELIVERED TO THE JOB SITE, TO BE INSTALLED BY THE CONTRACTOR. 7-ELEVEN, INC. WILL NOT BE RESPONSIBLE FOR STOLEN EQUIPMENT, MATERIALS OR DAMAGE OF THE SAME ON THIS JOB SITE.
18.	GENERAL CONTRACTOR WILL BE RESPONSIBLE FOR REMOVAL OF DEBRIS ACCUMULATED BY EACH TRADE. HOWEVER, EACH TRADE WILL BE RESPONSIBLE FOR THE JOB SITE CLEANUP PART AT THE END, ALONG WITH A BROOM FINISH AT THE END OF EACH WORKSHEET DAY.
19.	SCHEDULE OF WORK: THE CONSTRUCTION PROJECT MANAGER WILL STATE TO THE GENERAL CONTRACTOR DURING THE BIDDING PROCESS, THE REQUIRED NUMBER OF CALENDAR DAYS TO COMPLETE THIS WORK.
20.	REFER TO STRUCTURAL, MECHANICAL, ELECTRICAL AND PLUMBING DRAWINGS FOR ADDITIONAL GENERAL NOTES, ABBREVIATIONS AND SYMBOLS.
21.	MATERIALS AND SYSTEMS NOTES ARE TYPICAL IN NATURE AND APPLY TO MULTIPLE DRAWINGS. NOTES ON ANY OTHER DRAWING ARE TO APPLY TO ALL OTHER SIMILAR MATERIALS AND SYSTEMS UNLESS NOTED OTHERWISE. THE GENERAL NOTES APPLY TO ALL THE CONSTRUCTION DOCUMENTS.
22.	ELEVATIONS REFERENCED ON ARCHITECTURAL DRAWINGS ARE TOP OF SLAB LEVELS UNLESS NOTED OTHERWISE.
23.	GENERAL CONTRACTOR TO COORDINATE FLOOR AND WALL PENETRATIONS WITH THE CONSTRUCTION PROJECT MANAGER, INCLUDING BUT NOT LIMITED TO MECHANICAL, ELECTRICAL AND PLUMBING.
24.	FOR THE PURPOSE OF THESE DRAWINGS AND SPECIFICATIONS, THE TERM "BY 7-ELEVEN" SHALL MEAN ITEM PROVIDED BY 7-ELEVEN, INC. AND INSTALLED BY CONTRACTOR AS PART OF THE WORK OF THIS CONTRACT. THE TERM "NOT IN CONTRACT" (NIC) SHALL MEAN ITEM PROVIDED AND INSTALLED BY 7-ELEVEN, INC. UNDER SEPARATE CONTRACT.
25.	GENERAL CONTRACTOR TO COORDINATE WITH THE CONSTRUCTION PROJECT MANAGER FOR ALL ROOF PATCHWORK, REPAIR, AND/OR REPLACEMENT.
1.	DIMENSIONING
1.	ALL DIMENSIONS ARE IN FEET-INCHES UNLESS NOTED OTHERWISE.
2.	DIMENSIONS GOVERN. DO NOT SCALE DRAWINGS.
3.	VERIFY DIMENSIONS IN THE FIELD BEFORE PROCEEDING WITH THE WORK. NOTIFY THE ARCHITECT OR RECORD OF ANY DISCREPANCIES.
4.	EXTERIOR WALLS ARE DIMENSIONED TO THE EXTERIOR FACE OF STRUCTURAL SHEATHING OR CMU BLOCK UNLESS NOTED OTHERWISE. INTERIOR WALLS AND PARTITIONS ARE DIMENSIONED TO FINISHED FACE UNLESS NOTED OTHERWISE.
6.	DOORS ARE LOCATED BY THEIR JAMB RELATIVE TO ADJACENT WALLS AND PARTITIONS. DOOR OPENINGS ARE DIMENSIONED TO THE STRIKE OR HINGE FACE OF THE DOOR FRAMES. ALL INTERIOR DOORS AT 6" FROM PARTITION WALL UNLESS NOTED OTHERWISE.
C.	MISCELLANEOUS
1.	SEAL EXTERIOR JOINTS AROUND DOORS, WINDOWS AND LOUVER FRAMES AND AT PENETRATIONS OF MECHANICAL, ELECTRICAL AND PLUMBING ELEMENTS TO PREVENT AIR AND WATER LEAKAGE.
2.	ISOLATE DISSIMILAR METALS EFFECTIVELY FROM EACH OTHER TO PREVENT ELECTROLYTIC ACTION.
3.	PROVIDE ACCESS PANELS AS REQUIRED FOR MECHANICAL AND PLUMBING VALVES.

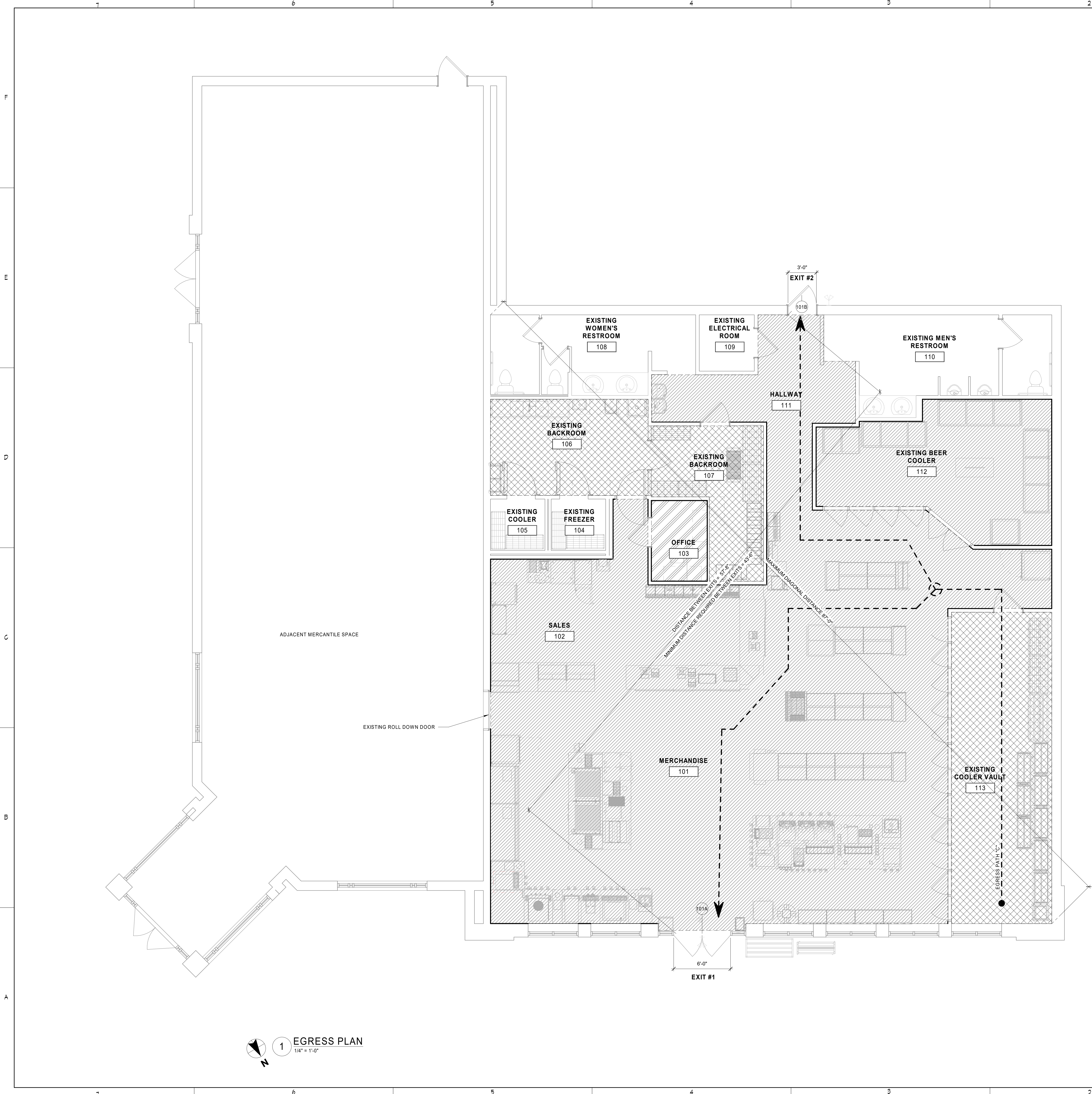

GENERAL NOTES

A. FIRE EXTINGUISHER: #10 CLASS ABC WITH UL RATING 4A-60BC. SURFACE MOUNTED ON WALL WITH MANUFACTURERS ALL-STEEL WALL BRACKET. REF. TO SPECIFICATIONS FOR TYPE. TO INCLUDE INSPECTION TAG AS REQUIRED BY LOCAL CODES. REFERENCE: SHEET A2.1 FOR ADDITIONAL INFORMATION.

OCCUPANCY SIGNAGE NOTES

SIGNS STATING THE MAXIMUM OCCUPANT CONTENT SHALL BE CONSPICUOUSLY POSTED IN EACH AREA OF ASSEMBLY, ASSEMBLY ROOM, OR ROOM USED FOR SIMILAR PURPOSES.

LEGEND

PATH OF EGRESS TRAVEL
WIDTH: 36" MINIMUM

EGRESS CALCS

EXITING REQUIREMENTS:
7.5.1.3.3 OF NFPA 101 LIFE SAFETY CODE
MERCANTILE AREA- 2 EXITS
DIAGONAL OF MERCANTILE AREA = 87'-0" MIN DISTANCE
DISTANCE BETWEEN EXITS = 57' - 8"
1/2 DISTANCE BETWEEN EXITS FOR NON-SPRINKLERED AREAS
MINIMUM DISTANCE REQUIRED BETWEEN EXITS = 43'- 6"

"REFER TO SHEET A2.6 FOR ILLUMINATED EXIT SIGN LOCATIONS."

EGRESS TRAVEL DISTANCE:
MAXIMUM ALLOWABLE TRAVEL DISTANCE:
200'-0" MAXIMUM (NON-SPRINKLERED OCCUPANCY GROUP (M) PER TABLE 1017.2 OF IBC 2021)
MAXIMUM TRAVEL DISTANCE PROVIDED: 92'-7"
MAXIMUM COMMON PATH OF EGRESS:
75'-0" MAXIMUM COMMON PATH OF EGRESS TRAVEL DISTANCE (NON-SPRINKLERED OCCUPANCY GROUP (M) PER TABLE 1006.2.1 OF IBC 2021)
MAXIMUM COMMON PATH OF TRAVEL PROVIDED: 40'-2"

EGRESS WIDTH:
TOTAL OCCUPANTS = 43 PERSONS
EGRESS WIDTH REQUIRED PER CODE = 0.2' X TOTAL OCCUPANTS
WIDTH REQUIRED = 8.6"
EGRESS WIDTH PROVIDED = 108"

OCCUPANCY LOAD					
ROOM NO.	USE	SF/OCCUPANT	LEGEND	SIZE SQFT	OCCUPANTS
BUSINESS (B)					
103	OFFICE	100 SF		50 SF	1
MERCANTILE (M)					
112	EXISTING BEER COOLER	60 SF		296 SF	5
102	SALES	60 SF		195 SF	3
101	MERCHANDISE	60 SF		1865 SF	31
MERCANTILE STORAGE (M)					
113	EXISTING COOLER VAULT	300 SF		348 SF	1
106	EXISTING BACKROOM	300 SF		169 SF	1
107	EXISTING BACKROOM	300 SF		140 SF	1
TOTAL					43

EGRESS TRAVEL DISTANCE			
PATH ID	EXIT #	TRAVEL DISTANCE	COMMON PATH OF TRAVEL DISTANCE
PATH A	1	80' - 5"	40' - 2"
PATH A	2	92' - 7"	40' - 2"

EGRESS WIDTH PROVIDED		
DOOR NUMBER	EXIT	WIDTH
101A	EXIT 1	72"
101B	EXIT 2	36"
		108"

BRIAN D. LAUG, AIA NCARB ARCHITECT

16925 OLD SAWMILL ROAD
WOODBINE, MD 21797
443-250-6557

CONSULTANT:

PROJECT:



**PMG DBA7-
ELEVEN 42655 CST**
1360 NC 24-87, Cameron, NC
28326

DWG. TITLE:

EGRESS PLAN

DATE: REVISIONS:

1	6/6/2025	BID & PERMIT SET
No.	DATE	DESCRIPTION

SEAL:

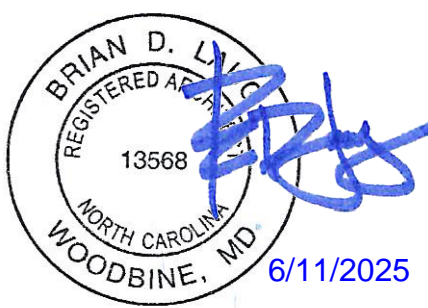

DESIGN BY:	CHECKED BY:
BMB	JK
SCALE:	PROJECT No.
1/4" = 1'-0"	24088
DATE:	FILE NAME
6/6/2025	

SHEET NO.

A1.2

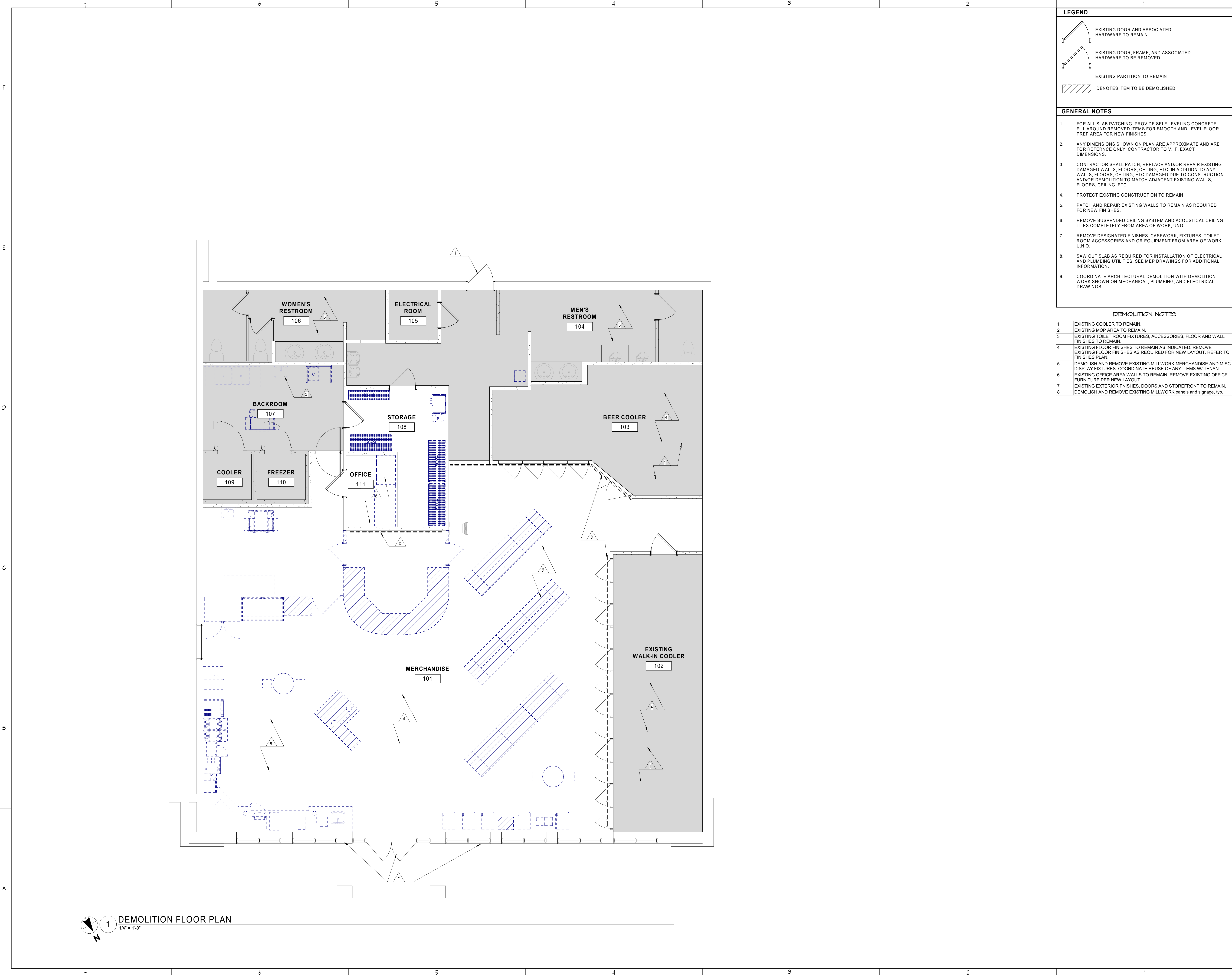

LEGEND

- EXISTING DOOR AND ASSOCIATED HARDWARE TO REMAIN
- EXISTING DOOR, FRAME, AND ASSOCIATED HARDWARE TO BE REMOVED
- EXISTING PARTITION TO REMAIN
- DENOTES ITEM TO BE DEMOLISHED

- GENERAL NOTES**
- FOR ALL SLAB PATCHING, PROVIDE SELF LEVELING CONCRETE FILL AROUND REMOVED ITEMS FOR SMOOTH AND LEVEL FLOOR. PREP AREA FOR NEW FINISHES.
 - ANY DIMENSIONS SHOWN ON PLAN ARE APPROXIMATE AND ARE FOR REFERENCE ONLY. CONTRACTOR TO V.I.F. EXACT DIMENSIONS.
 - CONTRACTOR SHALL PATCH, REPLACE AND/OR REPAIR EXISTING DAMAGED WALLS, FLOORS, CEILING, ETC. IN ADDITION TO ANY WALLS, FLOORS, CEILING, ETC. DAMAGED DUE TO CONSTRUCTION AND/OR DEMOLITION TO MATCH ADJACENT EXISTING WALLS, FLOORS, CEILING, ETC.
 - PROTECT EXISTING CONSTRUCTION TO REMAIN
 - PATCH AND REPAIR EXISTING WALLS TO REMAIN AS REQUIRED FOR NEW FINISHES
 - REMOVE SUSPENDED CEILING SYSTEM AND ACOUSTICAL CEILING TILES COMPLETELY FROM AREA OF WORK. UNO.
 - REMOVE DESIGNATED FINISHES, CASEWORK, FIXTURES, TOILET ROOM ACCESSORIES AND OR EQUIPMENT FROM AREA OF WORK. UNO.
 - SAW CUT SLAB AS REQUIRED FOR INSTALLATION OF ELECTRICAL AND PLUMBING UTILITIES. SEE MEP DRAWINGS FOR ADDITIONAL INFORMATION.
 - COORDINATE ARCHITECTURAL DEMOLITION WITH DEMOLITION WORK SHOWN ON MECHANICAL, PLUMBING, AND ELECTRICAL DRAWINGS.

- DEMOLITION NOTES**
- EXISTING COOLER TO REMAIN.
 - EXISTING MOP AREA TO REMAIN.
 - EXISTING TOILET ROOM FIXTURES, ACCESSORIES, FLOOR AND WALL FINISHES TO REMAIN
 - EXISTING FLOOR FINISHES TO REMAIN AS INDICATED. REMOVE EXISTING FLOOR FINISHES AS REQUIRED FOR NEW LAYOUT. REFER TO FINISHES PLAN.
 - DEMOLISH AND REMOVE EXISTING MILLWORK, MERCHANDISE AND MISC. DISPLAY FIXTURES. COORDINATE REUSE OF ANY ITEMS W/ TENANT..
 - EXISTING OFFICE AREA WALLS TO REMAIN. REMOVE EXISTING OFFICE FURNITURE PER NEW LAYOUT.
 - EXISTING EXTERIOR FINISHES, DOORS AND STOREFRONT TO REMAIN.
 - DEMOLISH AND REMOVE EXISTING MILLWORK panels and signage, typ.

BRIAN D. LAUG, AIA NCARB ARCHITECT

16925 OLD SAWMILL ROAD
WOODBINE, MD 21797
443-250-6557

CONSULTANT:

PROJECT:

ELEVEN

PMG DBA7- ELEVEN 42655 CST

1360 NC 24-87, Cameron, NC 28326

DRG. TITLE:

DEMOLITION PLAN

DATE: 6/6/2025

DESCRIPTION: BID & PERMIT SET

1 No. DATE DESCRIPTION SEAL

SEAL:

BRIAN D. LAUG
REGISTERED ARCHITECT
13568
NORTH CAROLINA
WOODBINE, MD
6/11/2025

DESIGN BY: BMB

CHECKED BY: JK

SCALE: 1/4" = 1'-0"

PROJECT No: 24088

DATE: 6/6/2025

FILE NAME:

SHEET NO:

D1.0

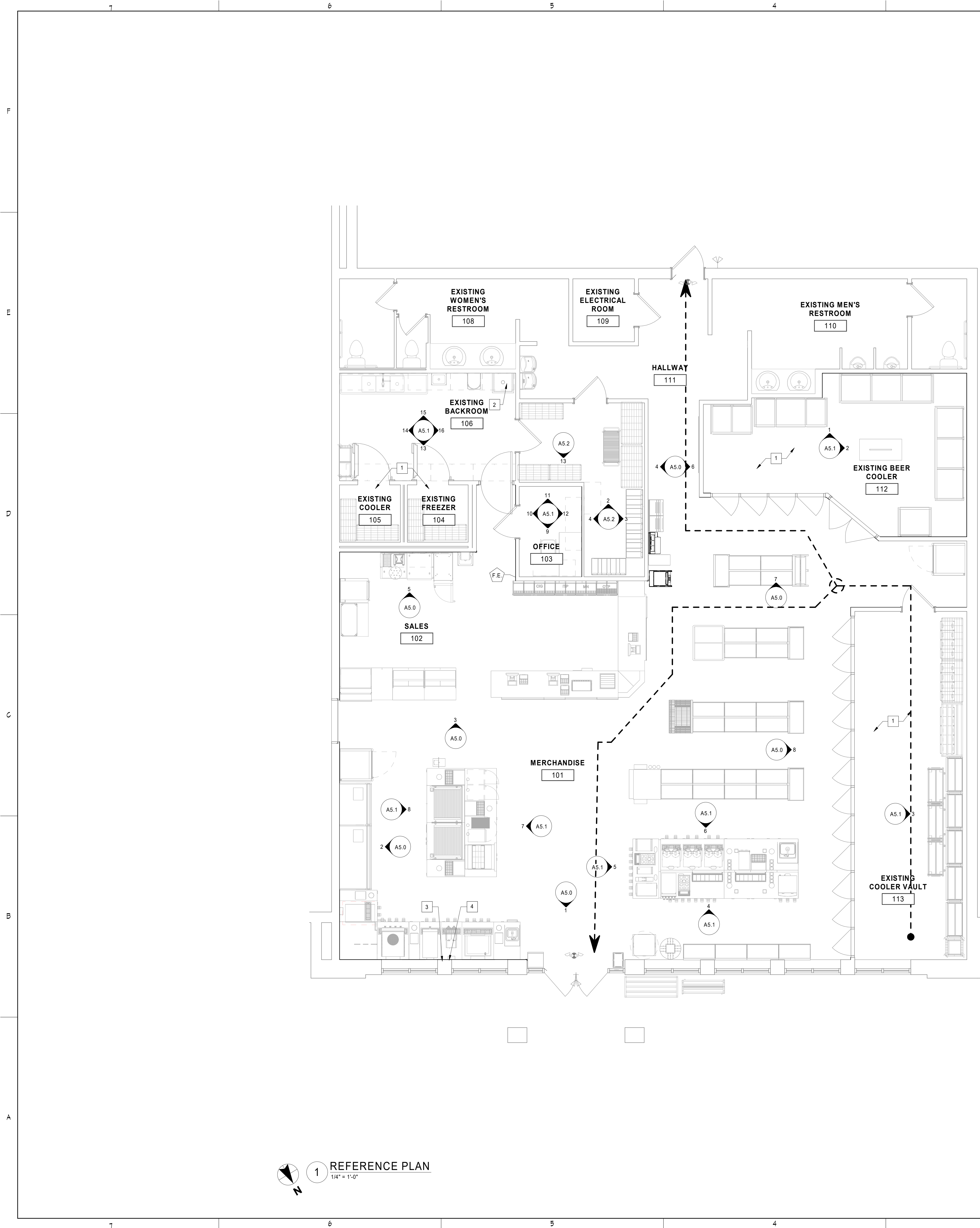

1 REFERENCE PLAN
1/4" = 1'-0"

GENERAL NOTES

- CONTRACTORS SHALL NOT SCALE THESE DRAWINGS. IN THE EVENT OF OMISSION OF NECESSARY DIMENSIONS THE CONTRACTORS SHALL NOTIFY THE CONSTRUCTION PROJECT MANAGER.
- VERIFY SIZE, LOCATION, AND CHARACTERISTICS OF ALL WORK AND EQUIPMENT TO BE FURNISHED BY OWNER OR OTHERS, WITH THE MANUFACTURER OR SUPPLIER BEFORE ANY CONSTRUCTION PERTAINING TO SAME IS BEGUN.
- CONTRACTOR TO PROVIDE AND INSTALL WOOD BLOCKING FOR WALL HUNG FIXTURES AND TOILET ACCESSORIES.
- ALL DOORS SHALL BE KEYLESS IN DIRECTION OF EGRESS.
- FIRE EXTINGUISHER, # 10 CLASS ABC WITH UL RATING 4A-60BC, SURFACE MOUNTED ON WALL MAX. 5'-0" A.F.F. WITH MANUFACTURERS ALL STEEL WALL BRACKET, J.I. INDUSTRIES INC. (COSMIC 10E) OR APPROVED EQUAL WITH INSPECTION TAG AS REQUIRED BY LOCAL CODES.
- CONTRACTOR TO INSTALL COAT HOOKS FOR EMPLOYEES. REFERENCE SHEET EQ-1 ITEM 220, INSTALL 2 IN OFFICE AND 3 IN BACKROOM. LOCATION TO BE DETERMINED BY CONSTRUCTION PROJECT MANAGER. SEE DOOR HARDWARE SCHEDULES.
- G.C. TO FURNISH AND INSTALL RIS BACKBOARD AT ISP DESK. REFERENCE SHEET A5.4 FOR ADDITIONAL INFORMATION.
- REFER TO SHEET A2.2 FOR INTERIOR PARTITION TYPES AND DETAILS.

KEYNOTES

- EXISTING PRE-FABRICATED COOLER WALLS, CEILING, FLOOR, DOORS AND RACKS. MAINTAIN 2" AIR SPACE BETWEEN COOLER AND ADJACENT WALLS PER MANUFACTURERS SPECIFICATIONS. CONTRACTOR TO FIELD VERIFY DIMENSIONS WITH PROJECT MANAGER.
- MOP SINK; REFERENCE PLUMBING.
- PROVIDE SPACE IN WALL FOR EQUIPMENT REFRIGERANT LINES TO RECESSED WALL CHASE, REF. INTERIOR ELEVATIONS FOR LOCATIONS.
- PROVIDE SPACE IN WALL FOR SYRUP LINE BUNDLES TO (2) RECESSED STAINLESS STEEL WALL CHASES FOR HOUSING CO2, SWEETENER AND SYRUP LINES FOR POST MIX, FUD, TEA AND SLURPEE MACHINES. REF. A5.1 AND M2.0 FOR ADDITIONAL INFORMATION.

BRIAN D. LAUG, AIA NCARB
ARCHITECT

16925 OLD SAWMILL ROAD
WOODBINE, MD 21797
443-250-6557

CONSULTANT:

PROJECT:



**PMG DBA7-
ELEVEN 42655 CST**
1360 NC 24-87, Cameron, NC
28326

DWG. TITLE:

REFERENCE PLAN

DATE: REVISIONS:

NO.	DATE	DESCRIPTION
1	6/6/2025	BID & PERMIT SET

SEAL:



DESIGN BY: BMB	CHECKED BY: JK
SCALE: 1/4" = 1'-0"	PROJECT NO: 24088
DATE: 6/6/2025	FILE NAME:

SHEET NO.

A2.1



1 DECOR LEGEND
1/2" = 1'-0"



2 DECOR PLAN
1/4" = 1'-0"

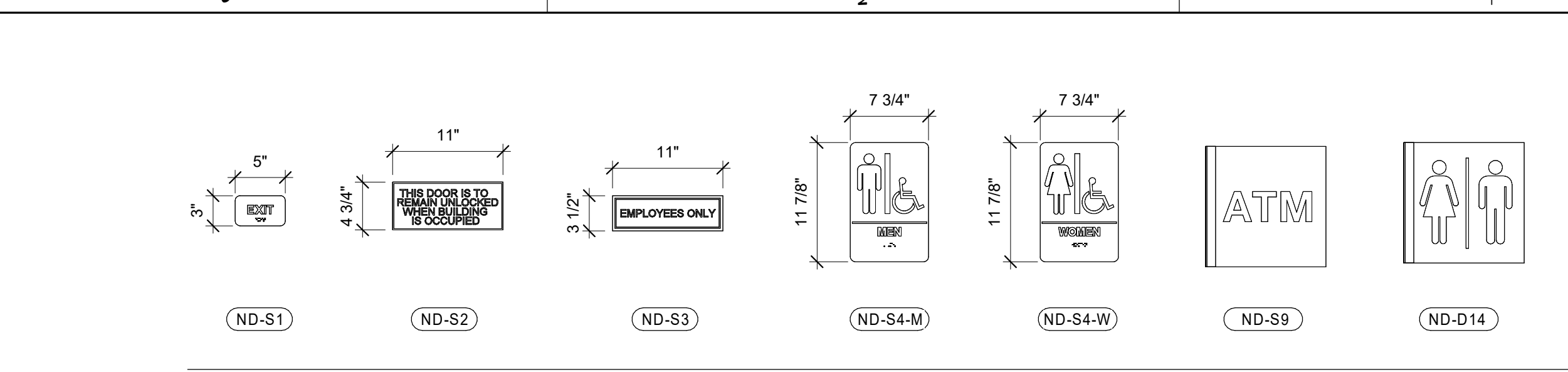

DECOR SCHEDULE					
CODE	QTY	NAME	SIZE	DESCRIPTION	FURNISH BY
G7-2	1	Beer Cooler Case	58.25" x 8.5"	Set of 2 Black Vinyl Decal	DECOR VENDOR
ND-D1	1	cold beverage - Dimensional Letter Set & Template	96"w x 10"h - Overall Size	Stock: 12MM Black PVC	DECOR VENDOR
ND-D2	1	beer cave - Dimensional Letter Set & Template	66"w x 10"h - Overall Size	Stock: 12MM Black PVC	DECOR VENDOR
ND-D4	1	frozen - Dimensional Letter Set & Template	38"w x 10"h - Overall Size	Stock: 12MM Black PVC	DECOR VENDOR
ND-D5	1	ice - Dimensional Letter Set & Template	18.5"w x 10"h - Overall Size	Stock: 12MM Black PVC	DECOR VENDOR
ND-D6	1	hot & fresh - Dimensional Letter Set & Template	67"w x 10"h - Overall Size	12mm White PVC	DECOR VENDOR
ND-D8	1	fresh to go - Dimensional Letter Set & Template	67"w x 10"h - Overall Size	12mm White PVC	DECOR VENDOR
ND-D9	1	oh thank heaven - Dimensional Letter Set & Template	109"w x 10"h - Overall Size	12mm White PVC	DECOR VENDOR
ND-D14	1	Restroom Blade Sign	12" x 12"	6mm Black PVC fastened to brushed aluminum angle bracket	DECOR VENDOR
ND-L1	1	Localization Graphic	Size TBD	Customized Graphic Designed By Decor Vendor Working With SEI. Final Graphic TBD, Final Artwork To Be Approved By SEI	DECOR VENDOR
ND-S1	2	Exit Tactile Sign	3"w x 5"h		DECOR VENDOR
ND-S2	2	Egress Sign	4-3/4"h x 11"w		DECOR VENDOR
ND-S3	8	Employees Only Sign	3-1/2"h x 11"w		DECOR VENDOR
ND-S4-M	2	Men - ADA Restroom Sign	9" x 6"		DECOR VENDOR
ND-S4-W	2	Women - ADA Restroom Sign	9" x 6"		DECOR VENDOR
ND-S5	2	Beer Cave - Door Vinyl	22" x 26.093"	No print, plotter cut, weed and premask, Avery etchmark, vinyl, Mounts 1st surface to beer cooler door	DECOR VENDOR
ND-S8	1	7 Now Delivery - Dimensional Letter Set & Template	17.75" x 29"	Stock: 12MM Black PVC	DECOR VENDOR
ND-S9	1	ATM Blade Sign		6mm Black PVC fastened to brushed aluminum angle bracket	DECOR VENDOR

- GENERAL NOTES**
- A. REFERENCE INTERIOR ELEVATIONS FOR MOUNTING POSITIONS AND HEIGHTS ABOVE FINISH FLOOR.
 - B. GC TO PROVIDE BLOCKING AS REQUIRED FOR PROPER DECOR ATTACHMENT.
 - C. SIGNS SHOULD BE MANUFACTURED TO BE IN COMPLIANCE WITH THE LOCAL MUNICIPALITY
 - D. GC TO COORDINATE ALL SIGNAGE INSTALLATIONS WITH THE APPROVED DECOR PACKAGE. ALL SIGNAGE SHOULD HAVE BLOCKING INSTALLED. FLAG ANY DISCREPANCIES TO THE CM.

BRIAN D. LAUG, AIA NCARB ARCHITECT

16925 OLD SAWMILL ROAD
WOODBINE, MD 21797
443-250-6557

PROJECT:

**PMG DBA7-
ELEVEN 42655 CST**

1360 NC 24-87, Cameron, NC
28326

DATE: 6/6/2025
DESCRIPTION: BID & PERMIT SET

DESIGN BY: BMB
SCALE: As indicated
DATE: 6/6/2025

CHECKED BY: JK
PROJECT No: 24088
FILE NAME: 6/6/2025

A2.2

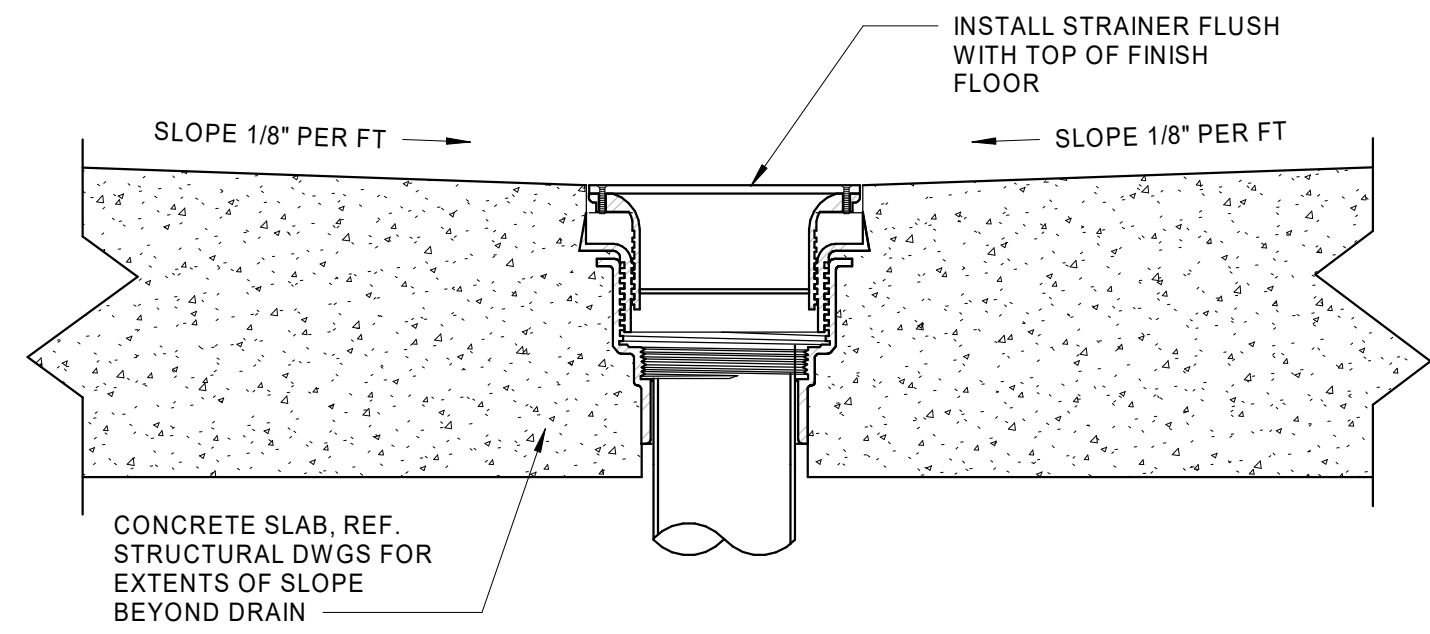

7 FLOOR DRAIN DETAIL FOR EXPOSED CONCRETE
3" = 1'-0"

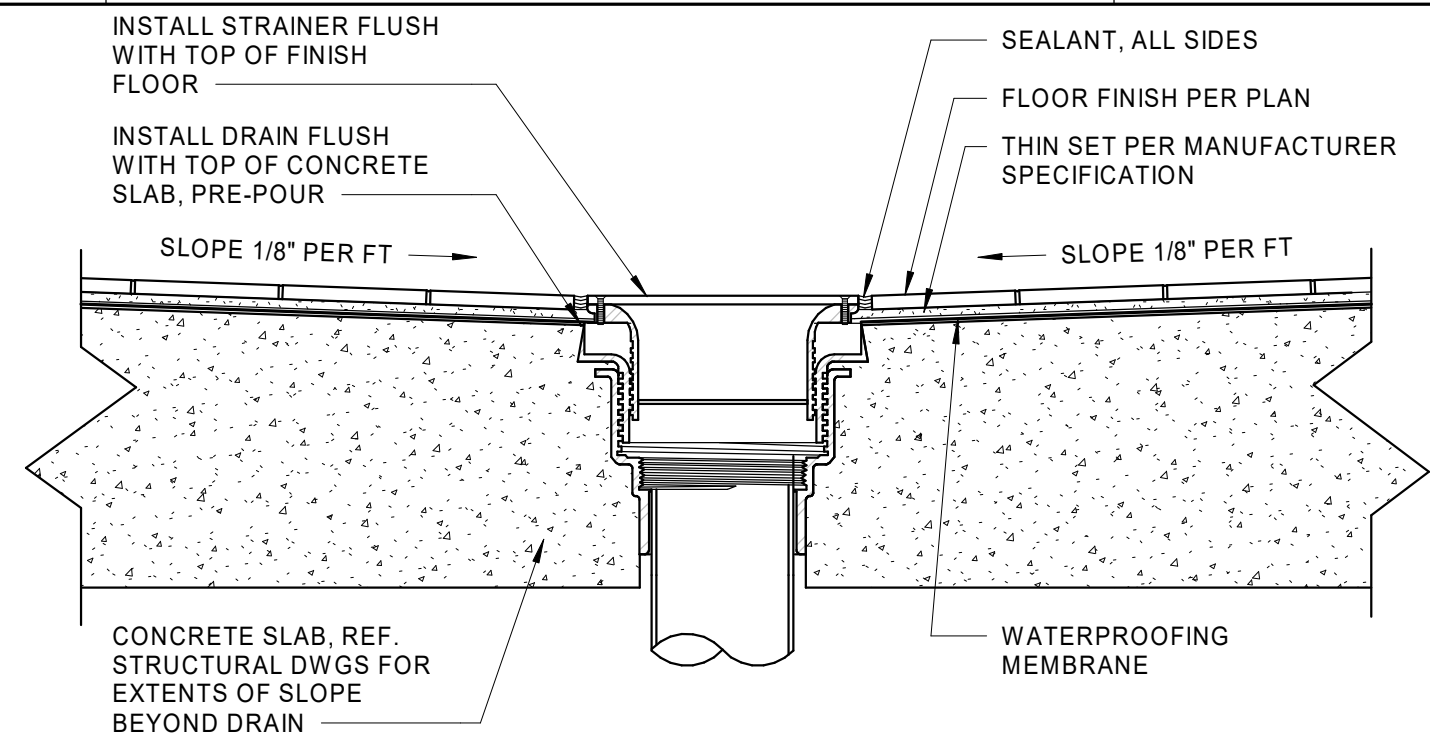

6 FLOOR DRAIN DETAIL FOR TILE FLOORING
3" = 1'-0"

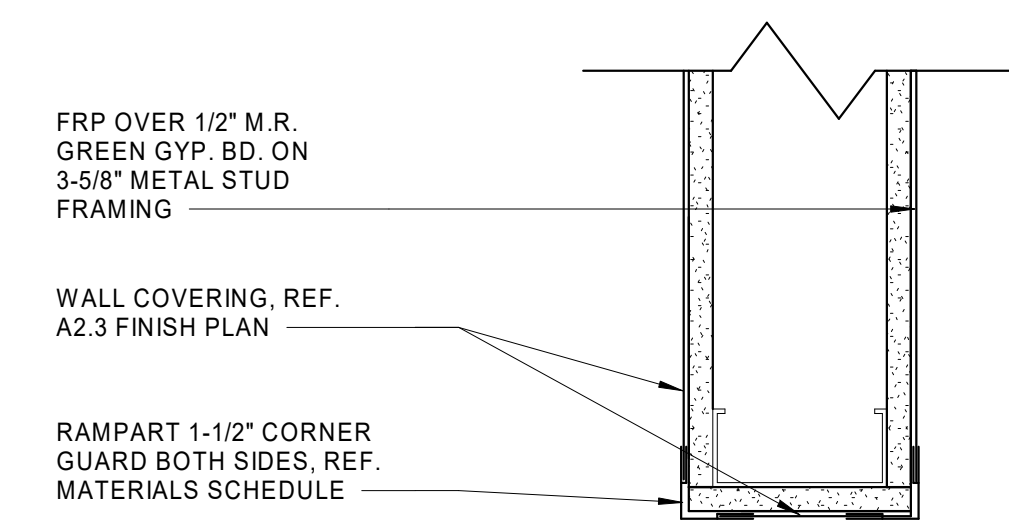

5 WALL FRP TRANSITION DETAIL
3" = 1'-0"

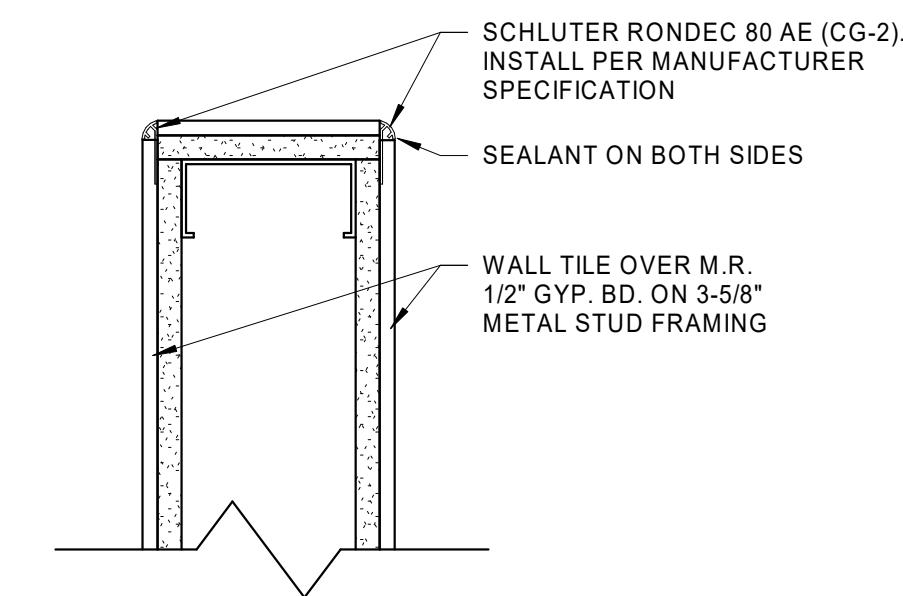

2 WALL TILE TRANSITION DETAIL
3" = 1'-0"

- GENERAL NOTES**
- ALL INTERIOR FINISHES TO BE CLASS 2 OR BETTER.
 - CONTRACTOR TO FLOAT AND SCRAPE FLOOR TO BE LEVEL AND PREPARE FOR NEW SCHEDULED FINISH, AS REQUIRED.
 - CONTRACTOR TO RESERVE SPECIFIED FLOORING AND BASE UPON BEING AWARDED THE BID TO ENSURE AVAILABILITY AND TIMELY INSTALLATION. SUBSTITUTIONS ARE NOT PERMITTED.
 - FLOORS IN WET AREAS TO SLOPE TO DRAINS 1/8" PER FOOT, TYP.
 - PROVIDE A BEAD OF CAULK AT INTERIOR CONDITIONS PER OWNER DIRECTION AND PROJECT NEEDS. CAULK IS TO MATCH COLOR OF ADJACENT MATERIAL.
 - REFERENCE INTERIOR ELEVATIONS FOR WALL FINISHES.
 - REFERENCE SHEET A6.1 FOR BASE TYPES.
 - PROVIDE FULL HEIGHT CORNER GUARDS AND "T" MOLDING AS REQUIRED AT ALL OUTSIDE CORNERS AND PANEL JOINTS. CORNER GUARDS SHOULD BE FOR MATERIAL FINISH SPECIFIED IN FINISH AND MATERIAL SCHEDULES ON SHEET A6.1.
 - PROTECT SURROUNDING AREAS AND SURFACES FROM DUST, CONTACT WITH OVERSPRAY FROM DENSIFIER, PROTECTIVE SURFACE TREATMENT, & JOINT FILLER. CLEAN SURFACES FROM DUST, DEBRIS, OIL, GREASE, CURING AGENTS, AND OTHER SURFACE CONTAMINANTS THAT MAY ADVERSELY AFFECT INSTALLATION OF POLISHED CONCRETE.
 - REFERENCE SPECIFICATION SECTIONS 03 3000 CAST-IN-PLACE CONCRETE AND 03 3511 CONCRETE FLOOR FINISHES, PROVIDED BY 7-ELEVEN, FOR ALL NEW INTERIOR CONCRETE FLOORS.

- KEYNOTES**
- FLOOR SINK / DRAIN PER PLAN, REF. DETAILS ON THIS SHEET & PLUMBING DRAWINGS FOR LOCATION.
 - EXISTING FLOOR, WALL AND CEILING FINISHES TO REMAIN, U.N.O.
 - EXISTING FLOOR FINISHES TO REMAIN. PATCH AND REPAIR AS REQUIRED FOR NEW FLOOR SINKS.

FLOOR FINISH & HATCH LEGEND	
	MANUF FREEZER FLOOR
	T-1 PORCELAIN TILE (SALES FLOOR & RESTROOMS)
	T-2 PORCELAIN TILE (BEER CAVE)
	SC-2 SEALED CONCRETE (BACKROOM, COOLER, MANAGER'S OFFICE, UTILITY, COOLER VAULT & ELECTRICAL ROOM)

WALL FINISH LEGEND	
	XX-X DENOTES WALL FINISH, REFER TO SHEET A6.1
	XX-X DENOTES CHAIR RAIL OR TRIM, REFER TO SHEET A6.1
	XX-X DENOTES WALL FINISH, REFER TO SHEET A6.1
	XX-X DENOTES WALL BASE, REFER TO SHEET A6.1

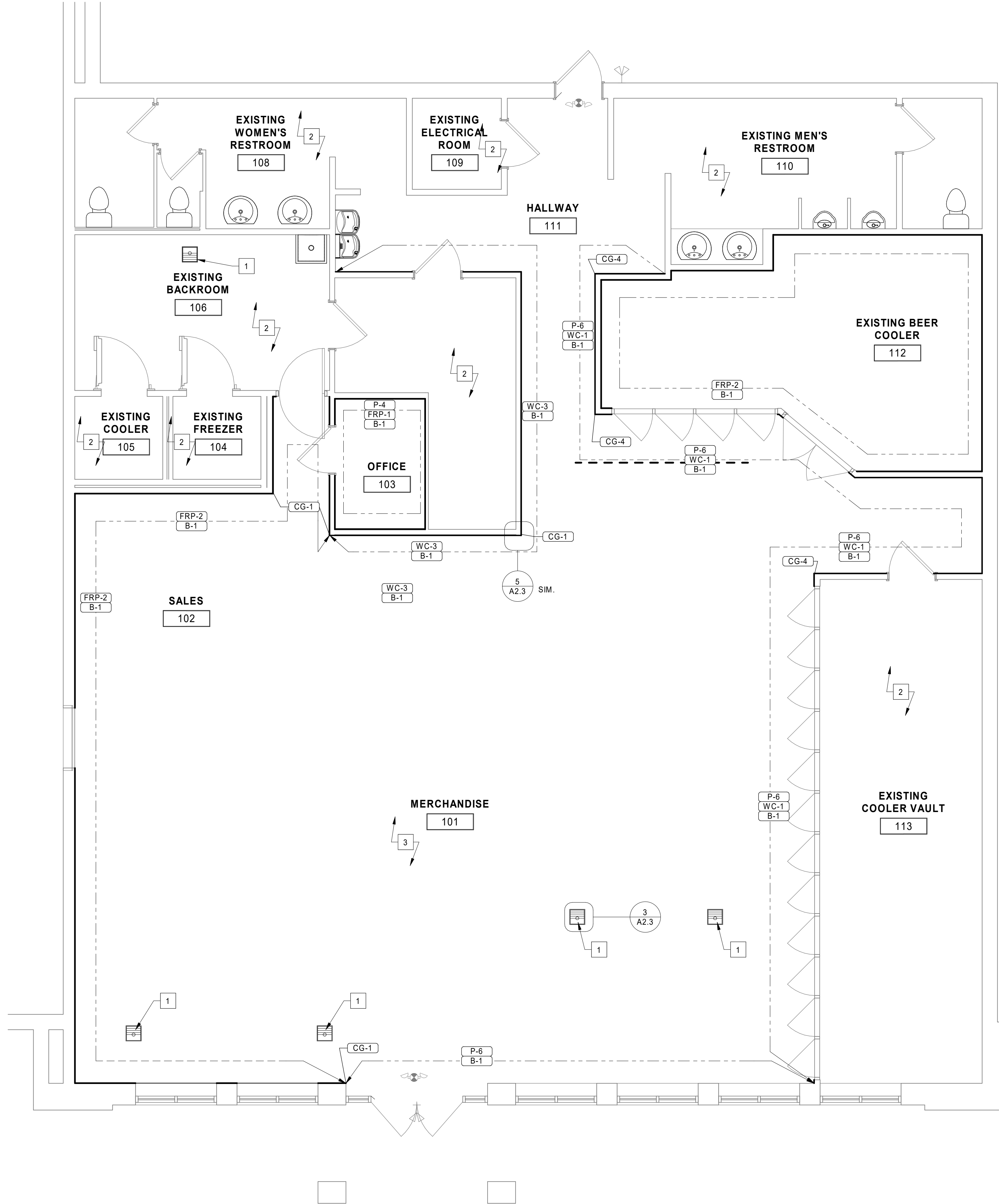

1 FINISH PLAN
1/4" = 1'-0"

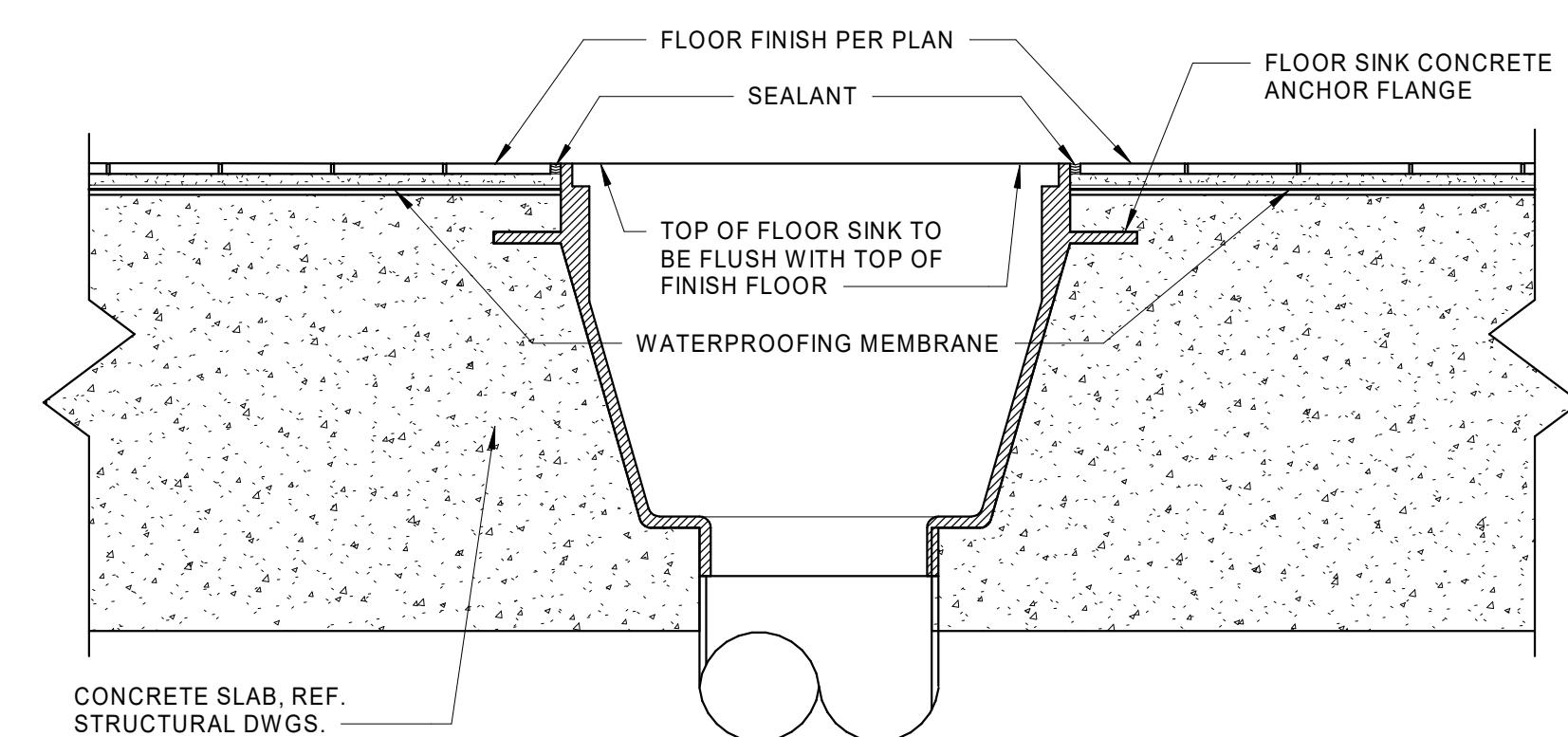

3 FLOOR SINK DETAIL FOR TILE FLOORING
3" = 1'-0"

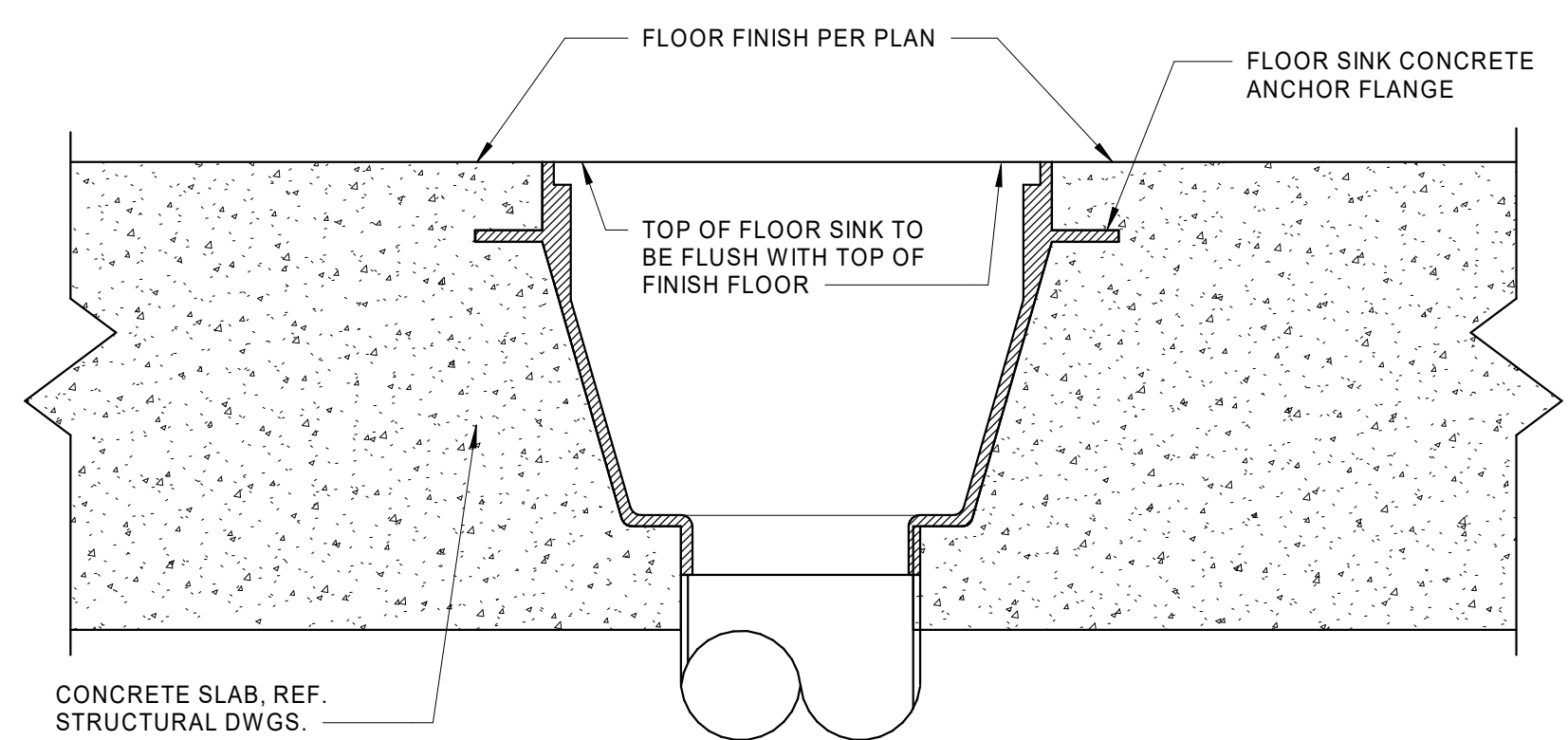

4 FLOOR SINK DETAIL FOR EXPOSED CONCRETE
3" = 1'-0"

BRIAN D. LAUG, AIA NCARB ARCHITECT

16925 OLD SAWMILL ROAD
WOODBINE, MD 21797
443-250-6557

CONSULTANT:

PROJECT:



**PMG DBA7-
ELEVEN 42655 CST**
1360 NC 24-87, Cameron, NC
28326

DWG. TITLE:

FINISH PLAN

DATE: REVISIONS:

No.	DATE	DESCRIPTION
1	6/6/2025	BID & PERMIT SET



DESIGN BY: BMB	CHECKED BY: JK
SCALE: As indicated	PROJECT No. 24088
DATE: 6/6/2025	FILE NAME

SHEET NO.

A2.3



- GENERAL NOTES**
- A. ALL WALL PAINT ABOVE 12'-0" IN THE MERCHANDISE AREA SHALL BE "P-35" UNLESS NOTED OTHERWISE ON THE REFLECTED CEILING PLAN. (REFERENCE SHEET A6.1 FOR MATERIALS SCHEDULE).
- B. SYRUP LINE INSTALLATION NOTE: WHERE REQUIRED BY CODE OR AS INDICATED ON PLAN CABLED BUNDLE SYRUP LINES SHALL BE INSTALLED IN PVC CONDUIT (METAL CONDUIT FOR FR LINES) W/ 45 DEGREE SWEEPS AT CORNER AND "TEE" CONNECTIONS. CONDUIT SHALL BE ATTACHED TO WALL AND UNDERSIDE OF ROOF CONSTRUCTION W/ PIPE STRAPS AS REQUIRED, REFERENCE MANUFACTURERS SPECIFICATIONS FOR MINIMUM ALLOWED BENDING RADIUS OF LINES.
- C. VERIFY NUMBER OF SYRUP LINES TO NUMBER OF SYRUP AND POST MIX MACHINES.
- D. PROVIDE ACCESS PANEL WHEN EQUIPMENT IS PRESENT ABOVE COOLER VAULT.
- E. REFER TO A2.7 FOR LIGHTING DIMENSIONS AND SCHEDULE.

- KEYNOTES**
- 1 SECURITY CAMERA SURFACE MOUNTED TO UNDERSIDE OF CEILING.
- 2 SYRUP LINE BUNDLES, 974 SERIES (974R AT FIRE RATED WALLS), ATTACHED TO BOTTOM OF DECK WITH 3/4" WIDE 16 GAUGE GALVANIZED PIPE STRAPS AT 4' O.C.
- 3 (2) SYRUP AND CO2 LINE BUNDLES TO POSTMIX, AND SWEETENER LINE TO TEA MACHINE. INSTALL IN WALL CAVITY DOWN TO TOP OF RECESSED STAINLESS STEEL WALL CHASE. REF. A5.1 AND M2.0 FOR ADDITIONAL INFORMATION AND MOUNTING HEIGHT.
- 4 (2) SYRUP AND CO2 LINE BUNDLES TO SLURPEE MACHINES AND FUB DISPENSER. INSTALL IN WALL CAVITY DOWN TO TOP OF RECESSED STAINLESS STEEL WALL CHASE. REF. A5.1 AND M2.0 FOR ADDITIONAL INFORMATION AND MOUNTING HEIGHT.
- 5 EMERGENCY LIGHT FIXTURE. REF. ELECTRICAL.
- 6 EXISTING PREMANUFACTURED INSULATED COOLER/FREEZER VAULT CEILING. BUILDING CEILING ABOVE IS UNFINISHED EXPOSED STRUCTURE.
- 7 DIGITAL MENU BOARDS SUSPENDED FROM STRUCTURE. REF EF-1. INSTALL PER MANUFACTURER'S INSTRUCTIONS.
- 8 WALL-MOUNTED SPEAKER. REF. ELECTRICAL DRAWINGS.
- 9 EXISTING CEILING GRID/TILE/DRYWALL TO REMAIN. REPLACE ANY TILES AS REQUIRED DUE TO NEW FOOD SERVICE EQUIPMENT W/ WASHABLE TILES TO MATCH EXISTING ADJACENT FINISH.

REFLECTED CEILING PLAN SYMBOLS			
	FOUR WAY SUPPLY DIFFUSER		TRANSFER GRILL RETURN AIR DIFFUSER
	CEILING EXHAUST		SIDEWALL DIFFUSER REF. MECHANICAL
	SUSPENDED CEILING GRID		PRE-MANUFACTURED CEILING BY COOLER MFR.
	PAINTED EXPOSED STRUCTURE		GYP BOARD CEILING
	EMERGENCY RECESSED LIGHT FIXTURE REF. ELECTRICAL		RECESSED LIGHT FIXTURE REF. ELECTRICAL
	EMERGENCY PENDANT LIGHT FIXTURE REF. ELECTRICAL		PENDANT LIGHT FIXTURE REF. ELECTRICAL
	PENDANT LIGHT FIXTURE REF. ELECTRICAL		DIRECTIONAL TRACK FIXTURE REF. ELECTRICAL
	SECURITY CAMERA		EXIT SIGN
	LED LIGHT FIXTURE REF. ELECTRICAL		LED LIGHT FIXTURE REF. ELECTRICAL
	DIGITAL MENU BOARD/ PROMO SCREEN		SURFACE MOUNTED LIGHT FIXTURE REF. ELECTRICAL
	BEER CAVE EVAPORATOR		EXTERIOR WALL PACK LIGHT FIXTURE REF. ELECTRICAL
	WALK IN COOLER EVAPORATOR		MECHANICAL SENSORS REF. MECHANICAL
	SECURITY MONITOR REF. ELECTRICAL		SPEAKER REF. ELECTRICAL

BRIAN D. LAUG, AIA NCARB ARCHITECT

16925 OLD SAWMILL ROAD
WOODBINE, MD 21797
443-250-6557

CONSULTANT:

PROJECT:



**PMG DBA7-
ELEVEN 42655 CST**
1360 NC 24-87, Cameron, NC
28326

DWG. TITLE:

REFLECTED CEILING PLAN

DATE: REVISIONS:

1	6/6/2025	BID & PERMIT SET
No.	DATE	DESCRIPTION

SEAL:

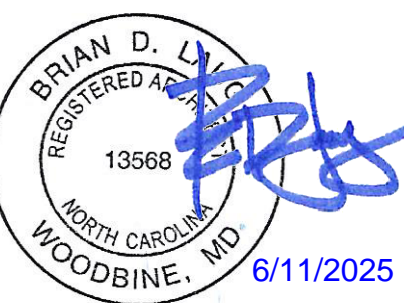

DESIGN BY:	CHECKED BY:
BMB	JK
SCALE:	PROJECT No.
1/4" = 1'-0"	24088
DATE:	FILE NAME
6/6/2025	

SHEET NO.

A2.4



- BRIAN D. LAUG, AIA NCARB
ARCHITECT
16925 OLD SAWMILL ROAD
WOODBINE, MD 21797
443-250-6557



SUBJECT:



TITLE:

INTERIOR ELEVATIONS

6/11/2025

DRAWN BY: BMB	CHECKED BY: JK
SCALE: As indicated	PROJECT No. 24088
DATE: 6/6/2025	FILE NAME:

A5.0

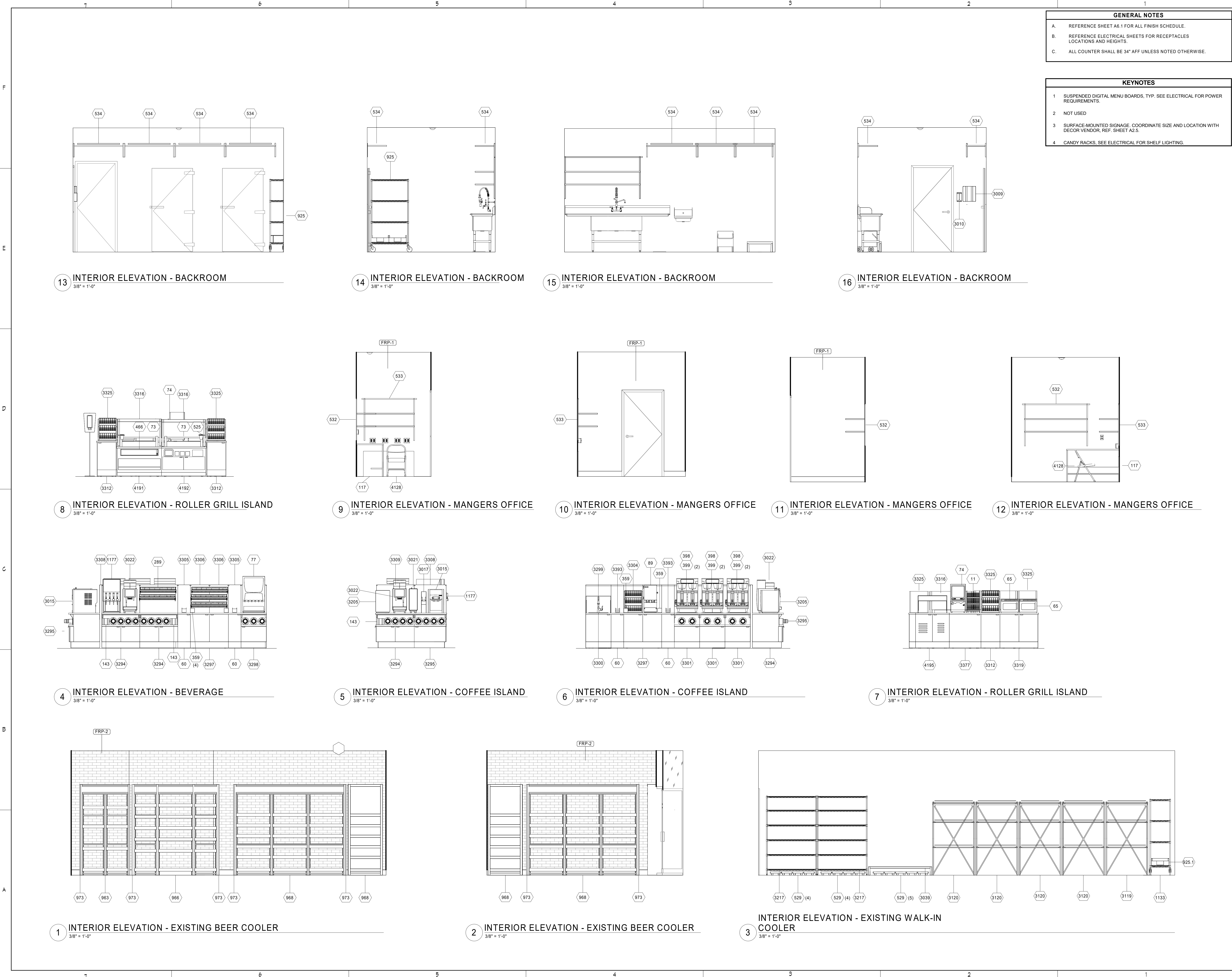

GENERAL NOTES

A. REFERENCE SHEET A6.1 FOR ALL FINISH SCHEDULE.

B. REFERENCE ELECTRICAL SHEETS FOR RECEPTACLES LOCATIONS AND HEIGHTS.

C. ALL COUNTER SHALL BE 34" AFF UNLESS NOTED OTHERWISE.

KEYNOTES

1 SUSPENDED DIGITAL MENU BOARDS, TYP. SEE ELECTRICAL FOR POWER REQUIREMENTS.

2 NOT USED

3 SURFACE-MOUNTED SIGNAGE, COORDINATE SIZE AND LOCATION WITH DECOR VENDOR, REF. SHEET A2.5.

4 CANDY RACKS, SEE ELECTRICAL FOR SHELF LIGHTING.

BRIAN D. LAUG, AIA NCARB ARCHITECT

16925 OLD SAWMILL ROAD
WOODBINE, MD 21797
443-250-6557

CONSULTANT:

PROJECT:

ELEVEN

PMG DBA7- ELEVEN 42655 CST

1360 NC 24-87, Cameron, NC 28326

DRG. TITLE:

INTERIOR ELEVATIONS

DATE: 6/6/2025

DESCRIPTION: BID & PERMIT SET

DATE: 6/6/2025

FILE NAME: 240808

SHEET NO:

A5.1

GENERAL NOTES	
1.	REFERENCE SHEET A6.1 FOR ALL FINISH SCHEDULE.
2.	REFERENCE ELECTRICAL SHEETS FOR RECEPTACLES LOCATIONS AND HEIGHTS.
3.	ALL COUNTER SHALL BE 34" AFF UNLESS NOTED OTHERWISE.

KEYNOTES	
1	SUSPENDED DIGITAL MENU BOARDS, TYP. SEE ELECTRICAL FOR POWER REQUIREMENTS.
2	NOT USED
3	SURFACE-MOUNTED SIGNAGE: COORDINATE SIZE AND LOCATION WITH DECOR VENDOR, REF. SHEET A2.5.
4	CANDY RACKS, SEE ELECTRICAL FOR SHELF LIGHTING.

BRIAN D. LAUG, AIA NCARB
ARCHITECT

16925 OLD SAWMILL ROAD
WOODBINE, MD 21797
443-250-6557

SULTANT:



**PMG DBA7-
ELEVEN 42655 CST**
1360 NC 24-87, Cameron, NC
28326

G. TITLE:

INTERIOR ELEVATIONS

/REVISIONS:

[illegible]

SEAL:

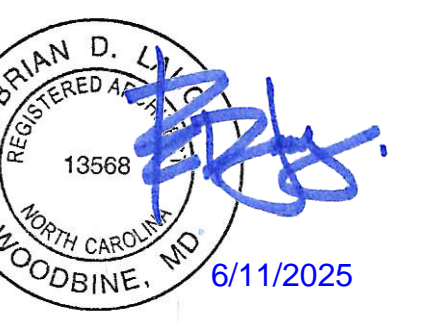

DRAWN BY: BMB	CHECKED BY: JK
SCALE: As indicated	PROJECT No. 24088
DATE: 6/6/2025	FILE NAME:

EFT NO:

A5.2

F

E

D

C

B

A

PAINT SCHEDULE									
CODE	APPLICATION	COLOR	MANUFACTURER	PAINT NUMBER	PAINT DESCRIPTION	REPAINT PRIMER	NEW CONSTRUCTION PRIMER	JURISDICTIONAL EXCEPTIONS	FURNISH BY
EXTERIOR PAINT									
P-1	EXTERIOR UTILITIES, EXTERIOR HM DOORS & FRAMES	VERSATILE GRAY	SHERWIN WILLIAMS	SW6072	SHER-CRYL HPA SEMI-GLOSS, B66W351	DTM BONDING PRIMER, B66A50	PRO-CRYL METAL PRIMER, B66-1300 SERIES	FOR SCAQMD - PROINDUSTRIAL ZERO VOC SEMI-GLOSS, B66W60X	GC
P-3	TRASH ENCLOSURE GATE, TRASH ENCLOSURE BOLLARDS & PIPING	TRICORN BLACK	SHERWIN WILLIAMS	SW6258	SHER-CRYL HPA SEMI-GLOSS, B66T354	DTM BONDING PRIMER, B66A50	PRO-CRYL METAL PRIMER, B66-1300 SERIES	FOR SCAQMD - PROINDUSTRIAL ZERO VOC SEMI-GLOSS, B66W60X	GC
P-12	PARKING LOT TRAFFIC MARKING	WHITE	SHERWIN WILLIAMS	B97WD2434	PROPAK PREMIUM WATERBASED TRAFFIC PAINT				GC
P-13	PARKING LOT TRAFFIC MARKING	YELLOW	SHERWIN WILLIAMS	B97YD2467	PROPAK PREMIUM WATERBASED TRAFFIC PAINT				GC
P-14	PARKING LOT TRAFFIC MARKING	RED	SHERWIN WILLIAMS	B97RD2012	PROPAK PREMIUM WATERBASED TRAFFIC PAINT				GC
P-15	PARKING LOT TRAFFIC MARKING	BLUE	SHERWIN WILLIAMS	B97LD2022	PROPAK PREMIUM WATERBASED TRAFFIC PAINT				GC
P-16	PARKING LOT TRAFFIC MARKING	BLACK	SHERWIN WILLIAMS	B97BD2021	PROPAK PREMIUM WATERBASED TRAFFIC PAINT				GC
P-17	UNDERSIDE OF GAS CANOPY	EXTRA WHITE	SHERWIN WILLIAMS	SW7006	SHER-CRYL HPA SEMI-GLOSS, B66W351	DTM BONDING PRIMER, B66A50	PROCRYL METAL PRIMER, B66-1300 SERIES	FOR SCAQMD - PROINDUSTRIAL ZERO VOC SEMI-GLOSS, B66W60X	GC
P-18	CANOPY COLUMNS	TRICORN BLACK	SHERWIN WILLIAMS	SW6258	SHER-CRYL HPA SEMI-GLOSS, B66T354	DTM BONDING PRIMER, B66A50	PRO-CRYL METAL PRIMER, B66W310	FOR SCAQMD - PROINDUSTRIAL ZERO VOC SEMI-GLOSS, B66W60X	GC
P-19	BOLLARDS IN FUELING AREA	TRICORN BLACK	SHERWIN WILLIAMS	SW6258	SHER-CRYL HPA SEMI-GLOSS, B66T354	DTM BONDING PRIMER, B66A50	PRO-CRYL METAL PRIMER, B66W310	FOR SCAQMD - PROINDUSTRIAL ZERO VOC SEMI-GLOSS, B66W60X	GC
P-20	FUEL ISLAND CURBS	TRICORN BLACK	SHERWIN WILLIAMS	SW6258	SHER-CRYL HPA SEMI-GLOSS, B66T354	DTM BONDING PRIMER, B66A50	PRO-CRYL METAL PRIMER, B66W310	FOR SCAQMD - PROINDUSTRIAL ZERO VOC SEMI-GLOSS, B66W60X	GC
P-22	VENT PIPE	EXTRA WHITE	SHERWIN WILLIAMS	SW7006	SHER-CRYL HPA SEMI-GLOSS, B66W351	DTM BONDING PRIMER, B66A50	PRO-CRYL METAL PRIMER, B66-1300 SERIES	FOR SCAQMD - PROINDUSTRIAL ZERO VOC SEMI-GLOSS, B66-650	GC
P-23	REGULAR GAS FILL LID	EXTRA WHITE	SHERWIN WILLIAMS	SW7006	SHER-CRYL HPA SEMI-GLOSS, B66W351	DTM BONDING PRIMER, B66A50	PRO-CRYL METAL PRIMER, B66-1300 SERIES	FOR SCAQMD - PROINDUSTRIAL ZERO VOC SEMI-GLOSS, B66-650	GC
P-24	REGULAR GAS MANHOLE CROSS	TRICORN BLACK	SHERWIN WILLIAMS	SW6258	SHER-CRYL HPA SEMI-GLOSS, B66-350 SERIES	DTM BONDING PRIMER, B66A50	PRO-CRYL METAL PRIMER, B66-1300 SERIES	FOR SCAQMD - PROINDUSTRIAL ZERO VOC SEMI-GLOSS, B66-650	GC
P-25	MID GRADE GAS FILL LID	SAFETY BLUE	SHERWIN WILLIAMS	B71T454	SHER-CRYL HPA SEMI-GLOSS, B66-350 SERIES	DTM BONDING PRIMER, B66A50	PRO-CRYL METAL PRIMER, B66-1300 SERIES	FOR SCAQMD - PROINDUSTRIAL ZERO VOC SEMI-GLOSS, B66-650	GC
P-26	MID GRADE GAS MANHOLE CROSS	EXTRA WHITE	SHERWIN WILLIAMS	SW7006	SHER-CRYL HPA SEMI-GLOSS, B66W351	DTM BONDING PRIMER, B66A50	PRO-CRYL METAL PRIMER, B66-1300 SERIES	FOR SCAQMD - PROINDUSTRIAL ZERO VOC SEMI-GLOSS, B66-650	GC
P-27	PREMIUM GAS FILL LID	SAFETY RED	SHERWIN WILLIAMS	B71T454	SHER-CRYL HPA GLOSS, B66R300	DTM BONDING PRIMER, B66A50	PRO-CRYL METAL PRIMER, B66-1300 SERIES	FOR SCAQMD - PROINDUSTRIAL ZERO VOC SEMI-GLOSS, B66-650	GC
P-28	PREMIUM GAS MANHOLE CROSS	EXTRA WHITE	SHERWIN WILLIAMS	SW7006	SHER-CRYL HPA SEMI-GLOSS, B66W351	DTM BONDING PRIMER, B66A50	PRO-CRYL METAL PRIMER, B66-1300 SERIES	FOR SCAQMD - PROINDUSTRIAL ZERO VOC SEMI-GLOSS, B66-650	GC
P-29	DIESEL FILL LID	SAFETY YELLOW	SHERWIN WILLIAMS	B71W45X	SHER-CRYL HPA GLOSS, B66R300	DTM BONDING PRIMER, B66A50	PRO-CRYL METAL PRIMER, B66-1300 SERIES	FOR SCAQMD - PROINDUSTRIAL ZERO VOC SEMI-GLOSS, B66-650	GC
P-30	KEROSENE FILL LID	API OLIVE BROWN	SHERWIN WILLIAMS	B71T454	SHER-CRYL HPA SEMI-GLOSS	DTM BONDING PRIMER, B66A50	PRO-CRYL METAL PRIMER, B66-1300 SERIES	FOR SCAQMD - PROINDUSTRIAL ZERO VOC SEMI-GLOSS, B66-650	GC
P-32	E-85 FILL LID	API OLIVE BROWN	SHERWIN WILLIAMS	B71T454	SHER-CRYL HPA SEMI-GLOSS	DTM BONDING PRIMER, B66A50	PRO-CRYL METAL PRIMER, B66-1300 SERIES	FOR SCAQMD - PROINDUSTRIAL ZERO VOC SEMI-GLOSS, B66-650	GC
P-33	VAPOR RECOVERY MANHOLE LID	SAFETY ORANGE	SHERWIN WILLIAMS	B71T454	SHER-CRYL HPA SEMI-GLOSS	DTM BONDING PRIMER, B66A50	PRO-CRYL METAL PRIMER, B66-1300 SERIES	FOR SCAQMD - PROINDUSTRIAL ZERO VOC SEMI-GLOSS, B66-650	GC
P-34	ALL OTHER MANHOLES	TRICORN BLACK	SHERWIN WILLIAMS	SW6258	SHER-CRYL HPA SEMI-GLOSS, B66-350 SERIES	DTM BONDING PRIMER, B66A50	PRO-CRYL METAL PRIMER, B66-1300 SERIES	FOR SCAQMD - PROINDUSTRIAL ZERO VOC SEMI-GLOSS, B66-650	GC
P-41	PARKING LOT TRAFFIC MARKING	GREEN	SHERWIN WILLIAMS	TM2226	HOTLINE FAST DRY LATEX				GC
INTERIOR PAINT									
P-4	BOHUTILITY GYP. BD WALLS, MANAGER'S OFFICE GYP BOARD CEILING	PEARLY WHITE	SHERWIN WILLIAMS	SW7009	SOLO SEMI-GLOSS ENAMEL, A76-SERIES	PROMAR 200 ZERO VOC WALL PRIMER, B28W2600	SELF PRIMING ON DRYWALL		GC
P-5	RESTROOM DOORS & DOOR FRAMES	MEGA GREIGE	SHERWIN WILLIAMS	SW7031	PRO INDUSTRIAL PRE-CATALYZED EPOXY SEMI-GLOSS, K46W1150 SERIES	DTM BONDING PRIMER, B66A50	PRO-CRYL METAL PRIMER, B66-1300 SERIES	FOR SCAQMD - PROINDUSTRIAL ZERO VOC SEMI-GLOSS, B66-650	GC
P-6	GYP BOARD WALLS	PORPOISE	SHERWIN WILLIAMS	SW7047	SOLO SEMI-GLOSS ENAMEL, A76-SERIES	PROMAR 200 ZERO VOC WALL PRIMER, B28W2600	SELF PRIMING ON DRYWALL		GC
P-7	ROOF STRUCTURE(BRACING, METAL ROOF DECK, EXPOSED DUCTS	PORPOISE	SHERWIN WILLIAMS	SW7047	PRO INDUSTRIAL PRE-CATALYZED EPOXY SEMI-GLOSS, K46W1150 SERIES	DTM BONDING PRIMER, B66A50	PRO-CRYL METAL PRIMER, B66-1300 SERIES	FOR SCAQMD - PROINDUSTRIAL ZERO VOC SEMI-GLOSS, B66-650	GC
P-8	MANAGER'S OFFICE DOOR AND DOOR FRAME	PEARLY WHITE	SHERWIN WILLIAMS	SW7009	PRO INDUSTRIAL PRE-CATALYZED EPOXY SEMI-GLOSS, K46W1150 SERIES	DTM BONDING PRIMER, B66A50	PRO-CRYL METAL PRIMER, B66-1300 SERIES	FOR SCAQMD - PROINDUSTRIAL ZERO VOC SEMI-GLOSS, B66-650	GC

ROOM FINISH SCHEDULE						
ROOM NUMBER	ROOM NAME	FLOOR	BASE	WALLS	CEILING	COMMENTS
101	MERCHANDISE	EXISTING TILE	B-1	P-6, FRP-2, WC-1	EXISTING ACT/DRYWALL	
102	SALES	EXISTING TILE	B-1	P-6, FRP-2, WC-1	PROVIDE NEW WHITE WASHABLE CEILING TILE WHERE REQUIRED AT ALL FOOD AREAS	
103	OFFICE	EXISTING TILE	B-1	FRP-1, P-4	EXISTING ACT	
104	EXISTING FREEZER	EXISTING SC-2	NONE	NONE	PREMANUFACTURED INSULATED COOLER / FREEZER CEILING, CEILING ABOVE IS UNFINISHED EXPOSED STRUCTURE	
105	EXISTING COOLER	EXISTING SC-2	NONE	NONE	PREMANUFACTURED INSULATED COOLER / FREEZER CEILING, CEILING ABOVE IS UNFINISHED EXPOSED STRUCTURE	
106	EXISTING BACKROOM	EXISTING TILE	EXISTING	EXISTING FRP	EXISTING ACT	
107	EXISTING BACKROOM	EXISTING TILE	EXISTING	EXISTING FRP	EXISTING ACT	
108	EXISTING WOMEN'S RESTROOM	EXISTING TILE	EXISTING	EXISTING TILE	EXISTING DRYWALL	
109	EXISTING ELECTRICAL ROOM	EXISTING TILE	EXISTING	EXISTING PAINT	EXISTING DRYWALL	
110	EXISTING MEN'S RESTROOM	EXISTING TILE	EXISTING	EXISTING TILE	EXISTING DRYWALL	
111	HALLWAY	EXISTING TILE	B-1 AS INDICATED	WC-1,P-6	EXISTING ACT	
112	EXISTING BEER COOLER	EXISTING TILE	B-1	FRP-2	PREMANUFACTURED INSULATED COOLER / FREEZER CEILING, CEILING ABOVE IS UNFINISHED EXPOSED STRUCTURE	PRE-FAB FINISH AT CEILING
113	EXISTING COOLER VAULT	EXISTING SC-2	EXISTING	NONE	PREMANUFACTURED INSULATED COOLER / FREEZER CEILING, CEILING ABOVE IS UNFINISHED EXPOSED STRUCTURE	PRE-FAB FINISH AT CEILING

MATERIAL MANUFACTURER CONTACT INFORMATION			
MANUFACTURER	CONTACT	PHONE	EMAIL
BELLAVATI	EDDIE KALLMAN	859-533-3079	EKALLMAN@DOYLEFARRIS.COM
CUSTOM BUILDING PRODUCTS	HOWARD JANCY	312-515-9215	HOWARD_JANCY@CBPMAIL.NET
DALTILE	VICKI MARCH	702-517-3335	7-ELEVEN@DALTILE.COM
DECOR VENDOR	SE RETAIL, JEFF SZUBINSKI IMAGINE, JACK HIGGINS	SE RETAIL: 864-421-2128 IMAGINE: 947-543-6376	SE RETAIL: JSZUBINSKI@SERETAIL.COM IMAGINE: JHIGGINS@THEIMAGINEGROUP.COM
DRYVIT	BOB DAZEL	734-750-6765	BOB.DAZEL@DRYVIT.COM
DUROLAST	AUSTIN RUSSELL	989-415-1316	AUSTIN.RUSSELL@HOLCIM.COM
HINEYHIDERS	TRENT THETFORD	214-676-8070	TRENT@3TBUILDINGMATERIALS.COM
KAWNEER	CHERYL WILKERSON	317-771-9263	CHERYL.WILKERSON@ARCONIC.COM
MAPES ARCHITECTURAL CANOPIES	KENDALL FRANTZ	888-273-1132	NATIONALACCOUNTS@MAPES.COM
MARLITE	DAN EGBERS	330-260-7633	DEGBERS@MARLITE.COM
MOMENTUM	AMBER GAINES	513-226-1509	AGAINES@MOMTEX.COM
NICHIHA	RYAN PARKER	770-805-9466	RPARKER@NICHIHA.COM
PAC-CLAD	BOB LAFORGE	770-427-3678 EXT. 1209	BLAFORGE@PETERSENMAIL.COM
ROPPE	RAUL NOMBRANO	682-215-5460	RAUL.NOMBRANO@PROFESSIONALFLOORING.CO.M
SCHLUTER	EARL MAICUS	518-420-3618	EMAICUS@SCHLUTER.COM
SHERWIN WILLIAMS	MIKE KONCILJA	602-653-9577	MIKE.K@SHERWIN.COM
USG	NAOMI MCGANN	714-313-6442	NMCGANN@USG.COM
WILSONART	BRYNN BISHOP	720-346-4538	BRYNN.BISHOP@WILSONART.COM

INTERIOR MATERIALS SCHEDULE							
CODE	DESCRIPTION	COLOR	MANUFACTURER	MODEL	FURNISH BY	INSTALL BY	COMMENTS
CEILING							
CLG-2	GYPSON BOARD CEILING	WHITE	USG		GC	GC	REFER TO RCP FOR PAINT FINISH
CLG-3	VINYL-FACED ACOUSTICAL CEILING TILE 24X24	WHITE	USG	PREMER HI-LITE KAPOK PANELS 7056G	GC	GC	
CONCRETE							
SC-2	SEALED CONCRETE	CONCRETE MIX	BY G.C.		GC	GC	ONLY SEAL CONCRETE
COOLER / FREEZER FLOOR							
MANUF	COOLER / FREEZER FLOOR	MANUF	BY G.C.		GC	GC	INSULATED COOLER / FREEZER FLOOR PANEL
PLASTIC LAMINATE							
PL-1	PLASTIC LAMINATE	MATTE BLACK	WILSONART	BLACK MATTE 1595-60	GC	GC	LAV SHROUD
SOLID SURFACE							
SS-1	SOLID SURFACE COUNTERTOP	ANCHORAGE DFS1-309	BELLAVATI	2 CM THICK WITH MITER EDGE	GC	GC	LAV COUNTERTOP
TILE							
T-1	12X24 PORCELAIN FLOOR TILE	PEWTER	DALTILE	SEV ELEV SOUTHLAND, #N711SERCT1224PL	OWNER	GC	PATTERN: 1/3 RUNNING BOND, GROUT LINE: 3/16", THINSET: VERSABOND GRAY THINSET, 50LB BAG, GROUT: POLYBLEND SANDED GROUT, #185 NEW TAUPE, 25LB BAG
T-2	12X24 GLAZED PORCELAIN FLOOR TILE WITH STEPWISE TECHNOLOGY	TRUFFLE, VL64 WITH STEPWISE	DALTILE	VOLUME SERIES, #N164RCT1224MTJ1	OWNER	GC	PATTERN: 1/3 RUNNING BOND, GROUT LINE: 3/16", THINSET: VERSABOND GRAY THINSET, 50LB BAG, GROUT: POLYBLEND SANDED GROUT, #185 NEW TAUPE, 25LB BAG
T-3	12X24 COLORBODY PORCELAIN WALL TILE	CREME LINEN, P686	DALTILE	FABRIQUE, #P686RCT1224RMT	OWNER	GC	PATTERN: RUNNING BOND, RUN VERTICALLY, GROUT LINE: 3/16", THINSET: PROLITE PREMIUM LARGE FORMAT GRAY THINSET 30LB BAG, GROUT: POLYBLEND UNSANDED GROUT #185 NEW TAUPE 25LB BAG
T-4	8" HEXAGON PORCELAIN WALL TILE	GREEN, N157 SEHEX8MT	DALTILE	LUCKY SEVEN COLORBODY, N157 SEHEX8MT	OWNER	GC	PATTERN: HORIZONTAL STACKED, GROUT LINE: 3/16", THINSET: VERSABOND WHITE THINSET, 50LB BAG, GROUT: POLYBLEND DRY GROUT UNSANDED, #185 NEW TAUPE 25LB BAG
WALL CLADDING							
FRP-1	FRP	P100 WHITE	MARLITE	PEBBLE FINISH	GC	GC	INSTALL USING C915 CONSTRUCTION ADHESIVE WITH FULL-HEIGHT PVC MOULDING AT ALL INSIDE CORNERS AND AT PANEL TERMINATION
FRP-2	FRP	WHITE	MARLITE	SYMMETRIX, SMART SEAM, SUBWAY 3"X6", WHITE SS100-G63-R1 - STARTER PANEL: 42"X48", FIELD PANELS: 45"X48"	GC	GC	INSTALL USING C915 CONSTRUCTION ADHESIVE WITH FULL-HEIGHT PVC MOULDING AT ALL INSIDE CORNERS AND AT PANEL TERMINATION
FRP-3	FRP	P470N DARK GREY	MARLITE	PEBBLE FINISH	GC	GC	42" H WAINSCOT @ LOCALIZATION GRAPHIC; INSTALL USING C915 CONSTRUCTION ADHESIVE WITH PVC MOULDING AT ALL INSIDE CORNERS AND AT PANEL TERMINATION
WALL COVERING							
WC-1	54" TYPE II WALL COVERING	GLASS REFLECTIONS T2-E-C43	MOMENTUM	STRUCTURED, NA-19-711-03	TURNKEY	GC	
WC-2	54" TYPE II WALL COVERING	BRONZE, L2-R1-06	MOMENTUM	RIVETING, NA-19-711-06	TURNKEY	GC	
WC-3	WALL PROTECTION	CHAMPAGNE AFFON-079	MOMENTUM	VANTAGE III VERDON, WASHED, NA-19-711-08	TURNKEY	GC	
CORNER GUARD							
CG-1	5/8" X 5/8" X 120" PVC CORNER GUARD	WHITE	MARLITE	FRP CORNER GUARDS AND MOLDS: RONDEC, RO 100 AE	GC	GC	USED WITH FRP-1 & FRP-2, FULL HEIGHT OF PANELS
CG-2	1/2" ALUMINUM CORNER GUARD	SATIN ANODIZED ALUMINUM	SCHLUTER		OWNER	GC	USED WITH T-3 CORNERS ONLY
CG-3	1-1/2" X 1-1/2" X 120" CORNER GUARD	361 PEARL	VERSA IMPACT	ASRCG, CGU-12 12-361	TURNKEY	GC	USED WITH WC-3
CG-4	1-1/2" X 1-1/2" X 120" CORNER GUARD	94 SUMMER FOG	VERSA IMPACT	ASRCG, CGU-12 12-94	TURNKEY	GC	USED WITH WC-1
FLOOR TRANSITION							
TR-1	SCHLUTER TRANSITION	SATIN ANODIZED ALUMINUM	SCHLUTER	RENO-U, NO. AEU 100	OWNER	GC	USED WITH TILE TO CONCRETE TRANSITIONS, INSTALL PER MANUFACTURER SPECIFICATION
TR-2	SCHLUTER TRANSITION	SATIN ANODIZED ALUMINUM	SCHLUTER	DECO, NO. AE 100D	OWNER	GC	USED WITH SAME HEIGHT TILE TO TILE TRANSITIONS, INSTALL PER MANUFACTURER SPECIFICATION
TOP CAP							
TC-1	1/2" X 8" TOP CAP	694 CAFE AU LAIT	VERSA IMPACT	ASRTC, WC-98 8-694	TURNKEY	GC	USED WITH WC-2
TC-3	1/2" X 8" TOP CAP	361 PEARL	VERSA IMPACT	ASRTC, WC-98 8-361	TURNKEY	GC	USED WITH WC-3
TC-4	1/2" X 8" TOP CAP	94 SUMMER FOG	VERSA IMPACT	ASRTC, WC-98 8-94	TURNKEY	GC	USED WITH WC-1
WALL BASE							
B-1	4" VINYL BASE WITH 3/8" COVE RADIUS	BLACK BROWN	ROPPE	193 BLACK BROWN	TURNKEY	GC	
B-3	3/8" METAL COVE BASE	BLACK BROWN SATIN ANODIZED ALUMINUM	SCHLUTER	DILEX-AHK, AHK 1S 100 AE	OWNER	GC	
WALL BASE							
B-2	6X12 PORCELAIN COVE TILE BASE	PEWTER, VL78	DALTILE	SEV ELEV SOUTHLAND, VL78P36C9TB1P2	OWNER	GC	OPTIONAL: FOR USE WITH T-1 WHEN REQ'D BY JURISDICTIONAL CODE
B-4	6X12 PORCELAIN COVE TILE BASE	TRUFFLE, VL64	DALTILE	VOLUME SERIES, VL64P36C9TB1P2	OWNER	GC	OPTIONAL: FOR USE WITH T-2 WHEN REQ'D BY JURISDICTIONAL CODE

EXTERIOR MATERIALS SCHEDULE (CFS)							
CODE	DESCRIPTION	COLOR	MANUFACTURER	MODEL	FURNISH BY	INSTALL BY	COMMENTS
EIFS							
EIFS-1	EIFS	104 DOVER SKY	DRYVIT	OUTSULATION PLUS MD, SANDPEBBLE FINE TEXTURE, 7ELE 01 1022 ST	GC	GC	
FIBER CEMENT PANEL							
FC-1	FIBER CEMENT PANELS - VINTAGEWOOD	CEDAR	NICHIHA	AWP 3030	GC	GC	VERTICAL INSTALLATION
METAL							
MT-1	EXPOSED FASTENER CORRUGATED METAL PANEL	BURNISHED SLATE	PAC-CLAD	7/8" 24 GAUGE CORRUGATED METAL PANEL	GC	GC	INSTALL VERTICALLY
MT-2	PRE-FINISHED METAL COPING & COMPRESSION EDGE	COAL BLACK	DURO-LAST	DURO-LAST #6052 & #3110	GC	GC	20 GA. PREFINISHED METAL PARAPET CAP
MT-3	PRE-FINISHED ALUMINUM CANOPY	MATTE BLACK	MAPES ARCHITECTURAL CANOPIES	MAPES SUPER LUMIDECK FLAT SOFFIT CANOPY	GC	GC	MATTE BLACK BAKED ENAMEL WITH REAR GUTTER CONNECTIONS
MT-4	PRE-FINISHED ALUMINUM DOWNSPOUTS, SCUPPER & COLLECTION BOX	MATTE BLACK (32)	ATAS	COMMERCIAL GRADE WATER CONTROL	GC	GC	
MT-5	PRE-FINISHED LADDER	BLACK	ALACO LADDER CO.	FIXED WALL LADDER, MODEL 561 AND H300 SECURITY DOOR WITH POWDER COAT FINISH	GC	GC	
ROOFING							
MR-1	MEMBRANE ROOFING SYSTEM	WHITE	DURO-LAST	WHITE 40ML SINGLE-PLY PVC ROOFING MEMBRANE	GC	GC	
STOREFRONT							
S-1	ALUMINUM STOREFRONT FRAMING	#29 BLACK	KAWNEER	451T VG	GC	GC	

BRIAN D. LAUG, AIA NCARB

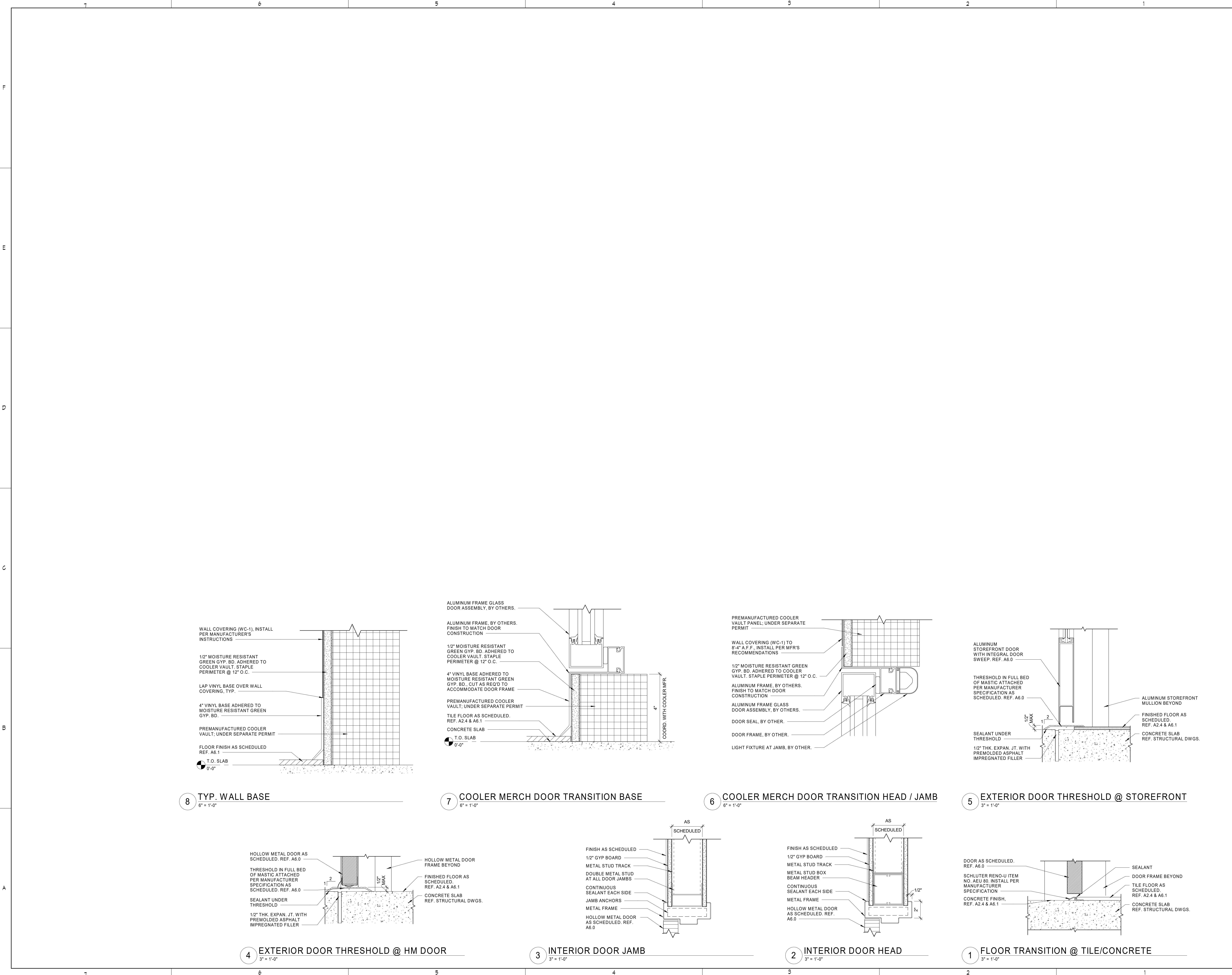

BRIAN D. LAUG, AIA NCARB
ARCHITECT

16925 OLD SAWMILL ROAD
WOODBINE, MD 21797
443-250-6557

CONSULTANT:

PROJECT:



**PMG DBA7-
ELEVEN 42655 CST**
1360 NC 24-87, Cameron, NC
28326

DWG. TITLE:

INTERIOR DETAILS

DATE: REVISIONS:

No.	DATE	DESCRIPTION	SEAL
1	6/6/2025	BID & PERMIT SET	

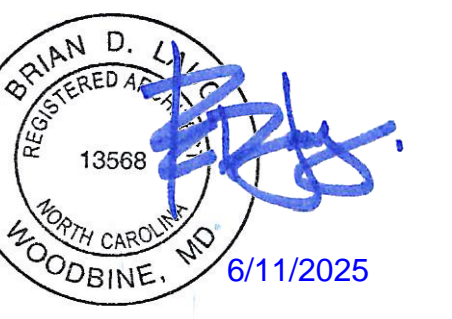

DESIGN BY: BMB	CHECKED BY: JK
SCALE: As indicated	PROJECT No. 24088
DATE: 6/6/2025	FILE NAME

SHEET No.

A7.1

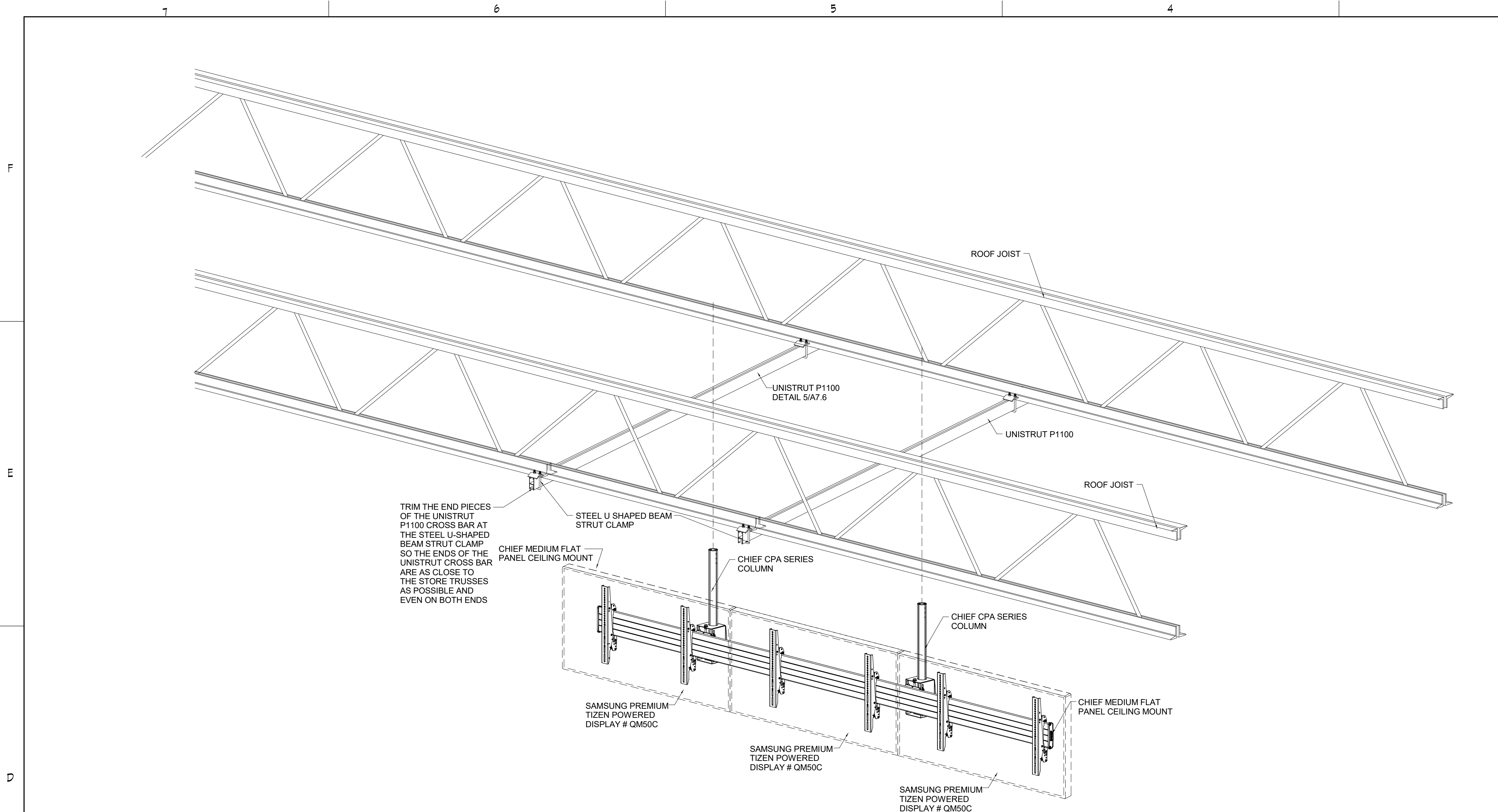

2 GENERAL TRIPLE MENU BOARD/PROMO SCREEN CEILING MOUNTING DETAIL

3/4" = 1'-0"

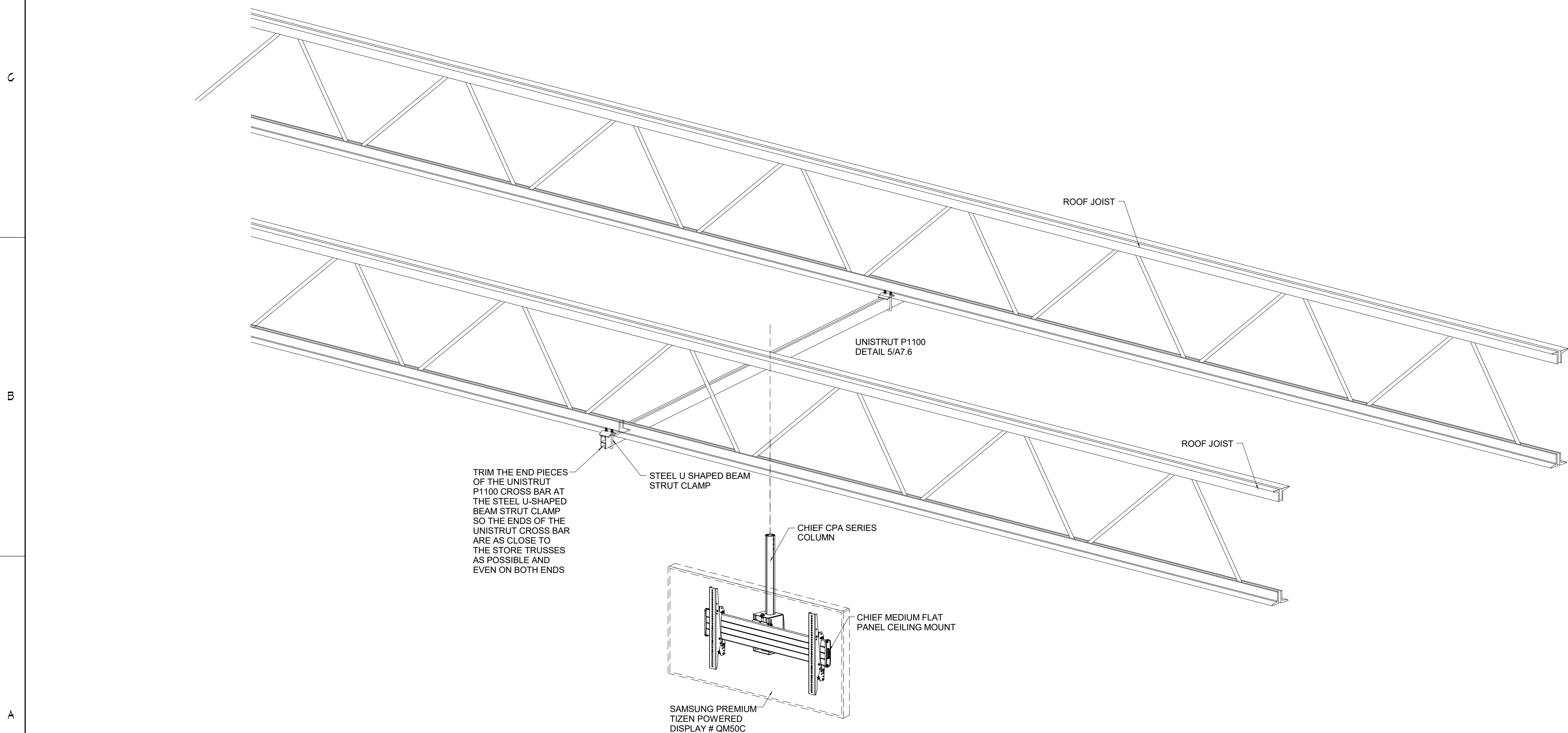

1 GENERAL SINGLE MENU BOARD/PROMO SCREEN CEILING MOUNTING DETAIL

3/4" = 1'-0"

- GENERAL NOTES**
TRIPLE MENU BOARD - CEILING MOUNT
1. G.C. TO ALWAYS FOLLOW THE MANUFACTURER'S INSTRUCTIONS THAT COME WITH THE HARDWARE.
 2. NOT EVERY INSTALLATION METHOD CAN BE DOCUMENTED. G.C. IS EXPECTED TO KNOW HOW TO ATTACH TO ANY TYPE OF CEILING STRUCTURE. THESE INSTRUCTIONS WILL ASSUME THAT G.C. IS ATTACHING UNISTRUT TO THE STRUCTURE ABOVE THE CEILING. PLEASE REFER TO DETAILS 1/A7.5 & 2/A7.5 FOR MORE INFORMATION.
 3. THE SCREEN MOUNT SUPPORT COLUMNS SHOULD BE LOCATED PER THE DIMENSIONS PROVIDED ON A2.6. DMBS SHOULD NOT INTERFERE WITH THE SECURITY CAMERAS. CAMERAS ARE 360° AND LOOK AT THE CUSTOMER, CASH DRAWER, AND CIGARETTE RACK.
 4. **TRIPLE SCREEN MOUNT - HARDWARE**
4.1. SCREEN MOUNT - CHIEF LCM3X1U
4.2. UNISTRUT ADAPTOR CHIEF CMA372
4.3. COLUMN - CHIEF CPA072
4.4. COLUMN TO UNISTRUT CONNECTOR - CHIEF CPA262
 5. **TRIPLE MENUBOARD MOUNT - INSTALLATION INSTRUCTIONS**
PLEASE READ ALL INSTRUCTION INCLUDING THE TIPS SECTION BELOW!
5.1. INSTALL THE UNISTRUT OR THE REQUIRED CEILING STRUCTURE ABOVE THE CEILING SO THAT THE CENTER OF THE TWO COLUMNS WILL BE 57"-60" APART.
5.2. BUILD AND ASSEMBLE CEILING MOUNT AS PER MANUFACTURER'S INSTRUCTIONS
 6. **TRIPLE SCREEN MOUNT - INSTALLATION TIPS**
6.1. DO NOT MIX UP THE FASTENERS FROM EACH OF THE COMPONENTS. MANY LOOK THE SAME.
6.2. IF ANY OF THE INSTRUCTIONS GIVE YOU THE OPTION OF USING SECURITY VS. NON-SECURITYSCREWS, CHOOSE THE NON-SECURITY SCREWS.
6.3. CUT A HOLE IN THE CEILING TILE FOR THE COLUMNS, DO NOT CUT THE CEILING TILES IN HALF.
6.4. TO CENTER THE RAIL BETWEEN THE COLUMNS, MARK THE CENTER OF THE RAIL (59 1/2"). MEASURE THE MID-POINT BETWEEN THE COLUMNS AND LINE UP YOUR MARK.
6.5. DO NOT FULLY TIGHTEN THE SET SCREWS ON THE ARRAY HEADS UNTIL THE HORIZONTAL RAIL HAS BEEN INSTALLED AND LEVELED.

- GENERAL NOTES**
SINGLE MENU BOARD - CEILING MOUNT
1. WHEN INSTALLING G.C. TO FOLLOW THE MANUFACTURER'S INSTRUCTIONS THAT COME WITH THE HARDWARE.
 2. NOT EVERY INSTALLATION METHOD CAN BE DOCUMENTED. G.C. IS EXPECTED TO KNOW HOW TO ATTACH TO ANY TYPE OF CEILING STRUCTURE. THESE INSTRUCTIONS WILL ASSUME THAT G.C. IS ATTACHING UNISTRUT TO THE STRUCTURE ABOVE THE CEILING.
 3. THE SCREEN MOUNT SUPPORT COLUMN SHOULD BE LOCATED PER THE DIMENSIONS PROVIDED ON A2.6.
 4. **PROMO SCREEN MOUNT - HARDWARE**
4.1. SCREEN MOUNT - CHIEF MCM1U
4.2. UNISTRUT ADAPTOR CHIEF CMA372
4.3. COLUMN - CHIEF CPA072
4.4. COLUMN TO UNISTRUT CONNECTOR - CHIEF CPA262
 5. **PROMO SCREEN MOUNT - INSTALLATION INSTRUCTIONS**
5.1. BUILD AND ASSEMBLE CEILING MOUNT AS PER MANUFACTURER'S INSTRUCTIONS.
5.2. DO NOT MIX UP THE FASTENERS FROM EACH OF THE COMPONENTS. MANY LOOK THE SAME.
5.3. SET THE TILT ON THE SCREEN MOUNT TO 10 DEGREES
5.4. MAKE SURE THE MOUNT IS LEVEL
 6. **PIPE CUTTING**
6.1. ATTACH THE CPA262 COUPLER TO ONE END OF THE COLUMN AND SCREW INTO THE UNISTRUT ADAPTOR.
6.2. MARK THE HOLE THAT IS AT OR ABOVE 90" ABOVE THE FLOOR. IF THE PIPE DOES NOT EXTEND DOWN TO 90" BECAUSE THE MOUNTING POINT IS VERY HIGH ABOVE THE CEILING, YOU CAN GO AS HIGH AS 98".
6.3. MARK THE TOP EDGE OF THE HOLE BELOW AND CUT THE PIPE OFF AT THIS MARK.

BRIAN D. LAUG, AIA NCARB ARCHITECT

16925 OLD SAWMILL ROAD
WOODBINE, MD 21797
443-250-6557

CONSULTANT:

PROJECT:



**PMG DBA7-
ELEVEN 42655 CST**
1360 NC 24-87, Cameron, NC
28326

DRG. TITLE:

DIGITAL MENU BOARDS
INSTALLATION GUIDE AND
DETAILS

DATE: REVISIONS:

No.	DATE	DESCRIPTION

1 6/6/2025 BID & PERMIT SET
No. DATE DESCRIPTION

SEAL:



DESIGN BY: BMB
SCALE: As indicated
DATE: 6/6/2025
CHECKED BY: JK
PROJECT No. 24088
FILE NAME: 6/6/2025

SHEET NO.

A7.2

F
E
D
C
B
A

7
6
5
4
3
2
1

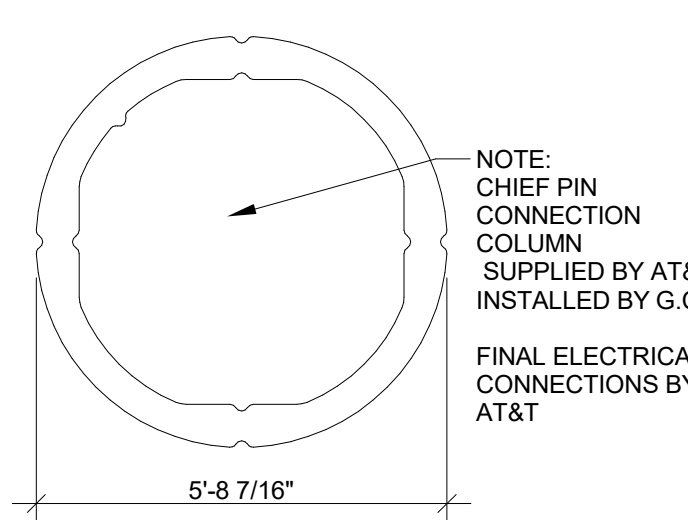

NOTE: CHIEF PIN CONNECTION COLUMN SUPPLIED BY AT&T INSTALLED BY G.C.
FINAL ELECTRICAL CONNECTIONS BY AT&T

8 PIN CONNECTION COLUMN
3/8" = 1'-0"

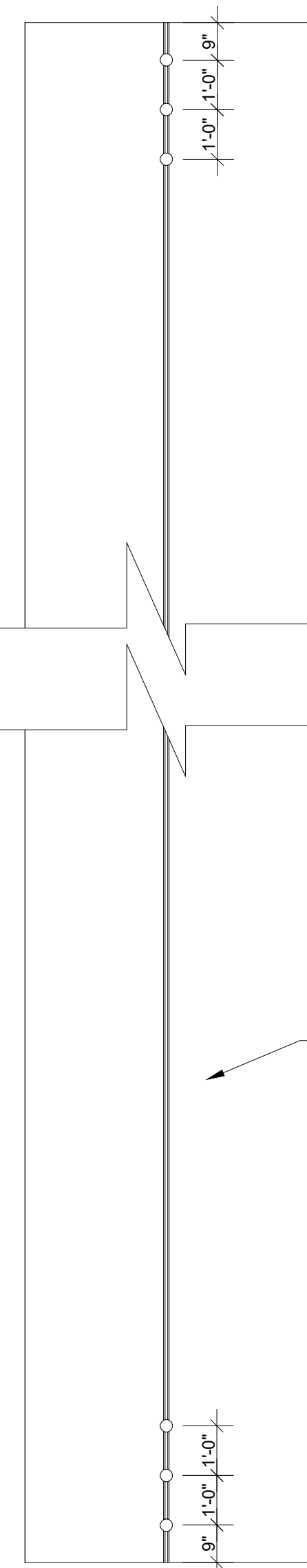

5 UNISTRUT # P1100
6" = 1'-0"

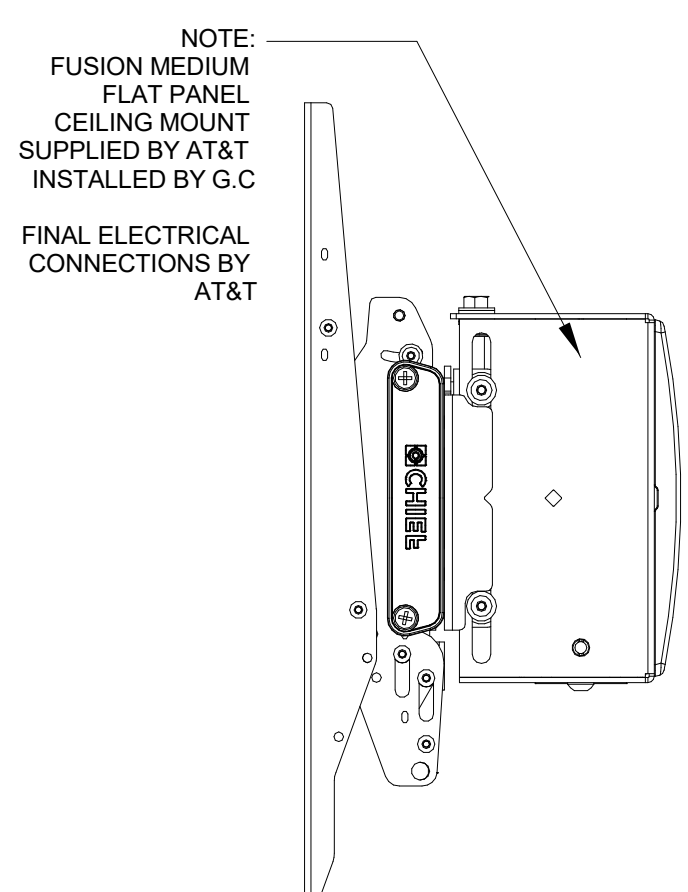

4 SIDE ELEVATION
3' = 1'-0"

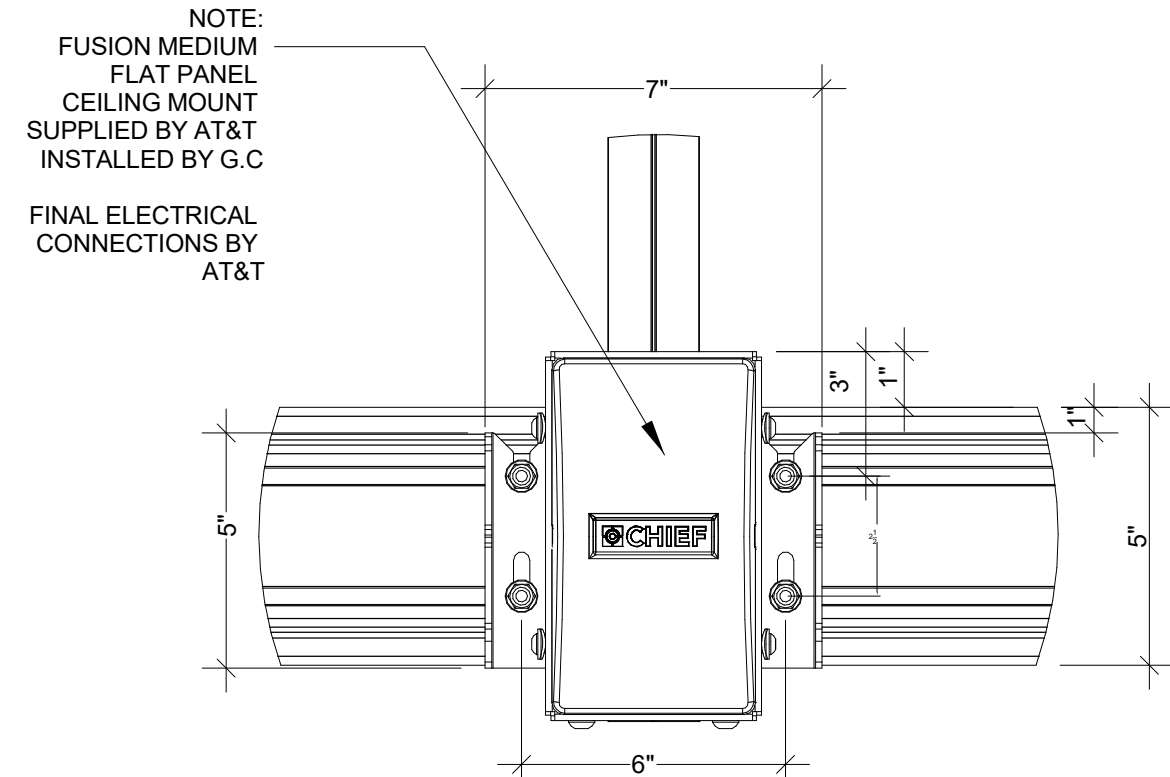

3 PNL CEILING MOUNT REAR ELEVATION
3' = 1'-0"

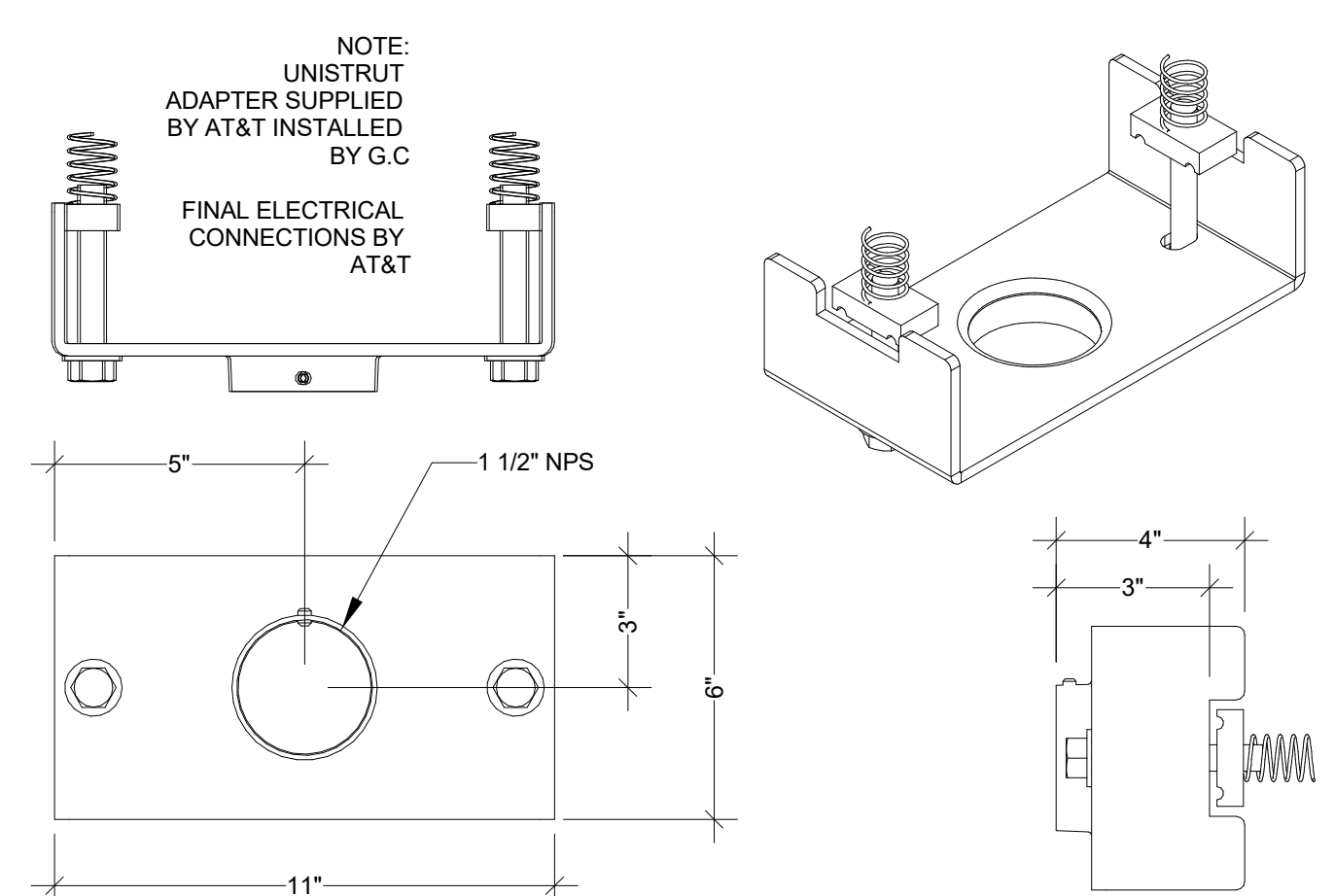

2 UNISTRUT ADAPTED DETAIL
3' = 1'-0"

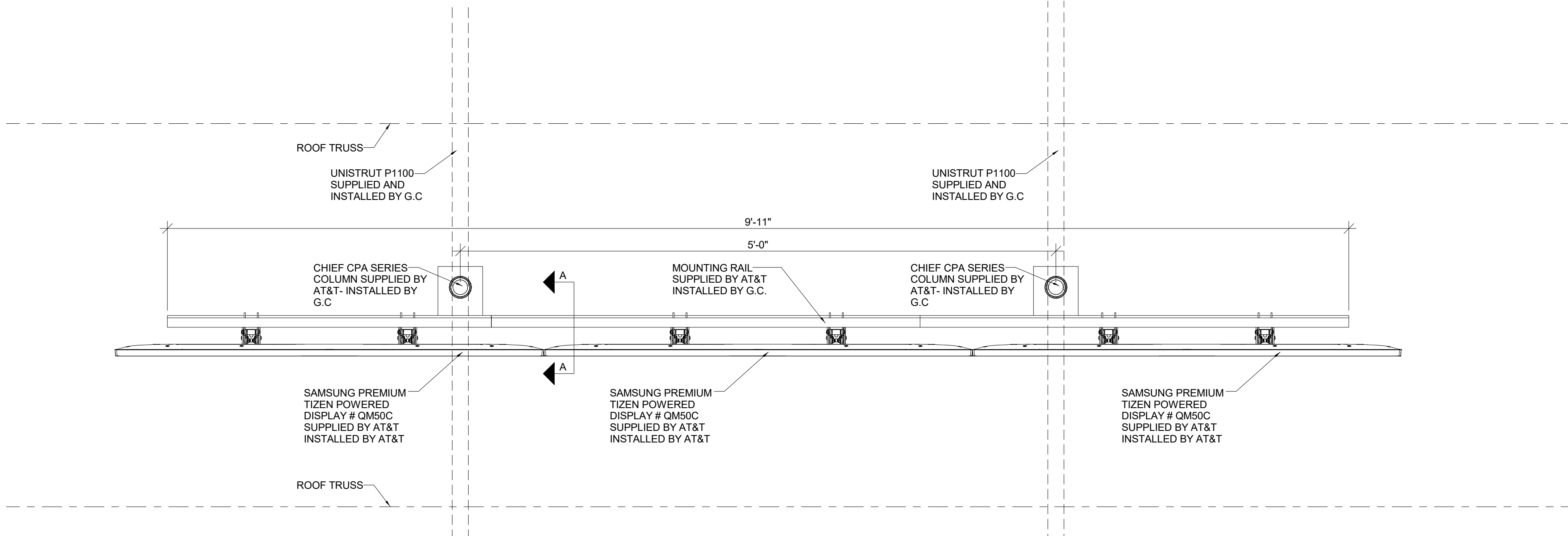

11 PLAN VIEW
1 1/2" = 1'-0"

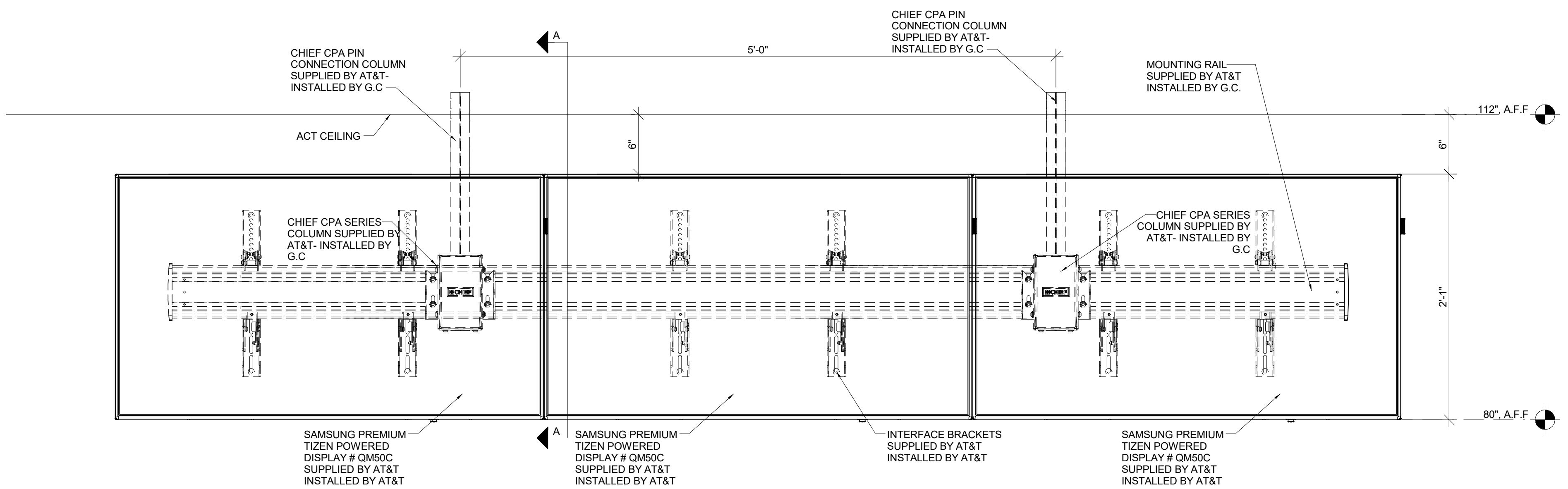

9 FRONT VIEW
1 1/2" = 1'-0"

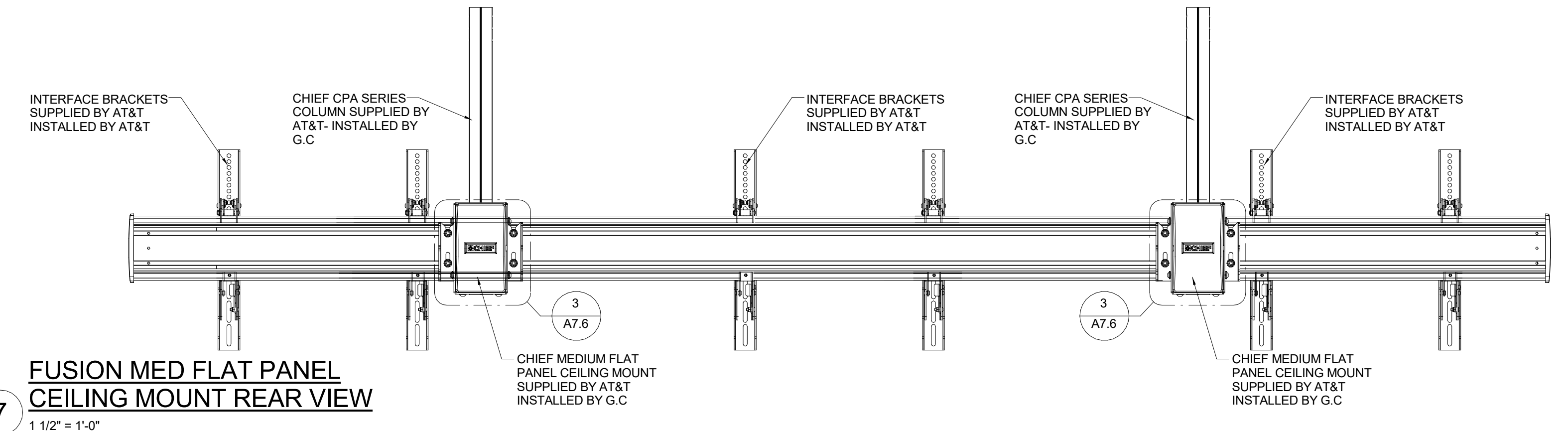

7 FUSION MED FLAT PANEL CEILING MOUNT REAR VIEW
1 1/2" = 1'-0"

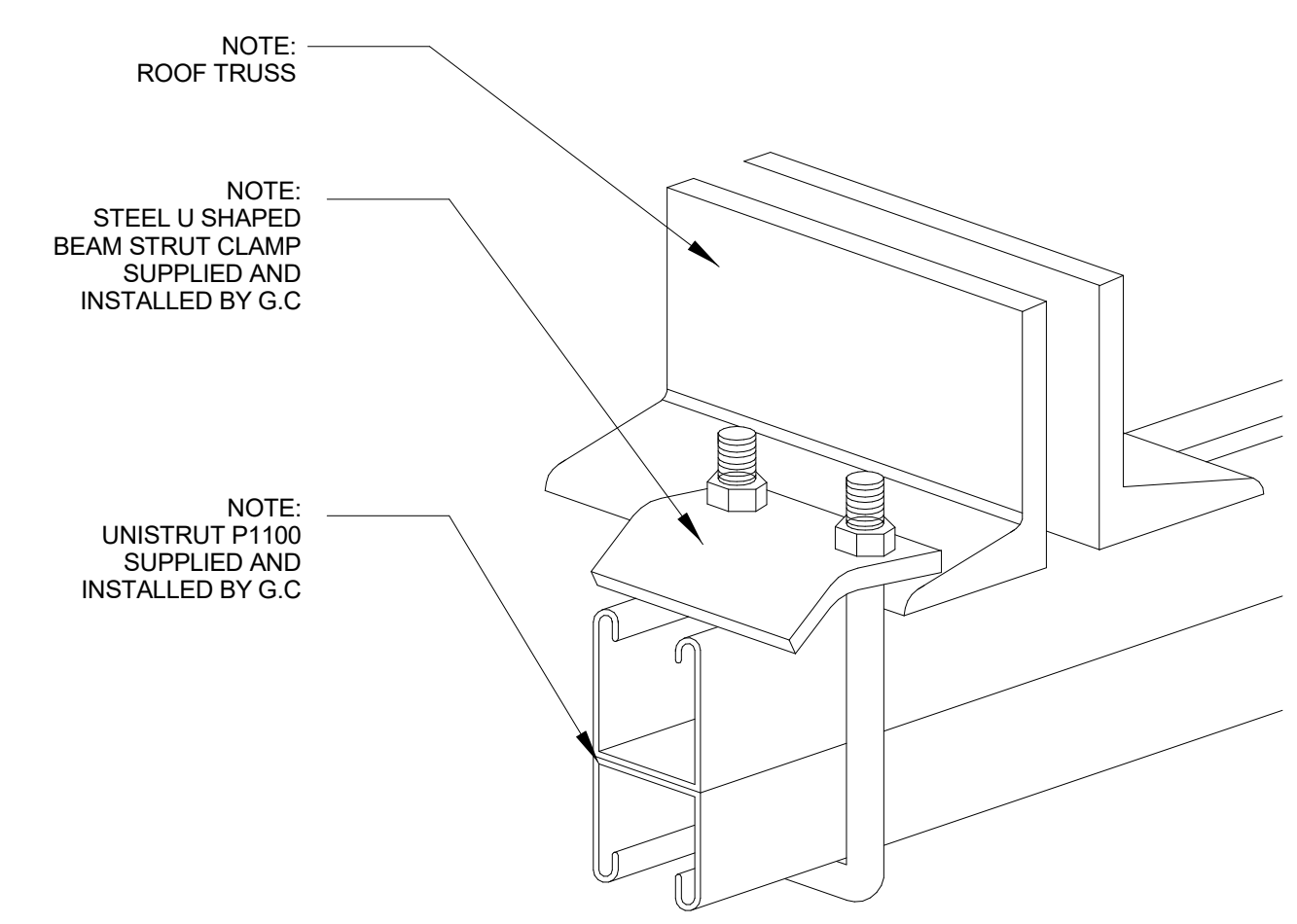

10 TRUSS AND UNISTRUT CONNECTION DETAIL
N.T.S.

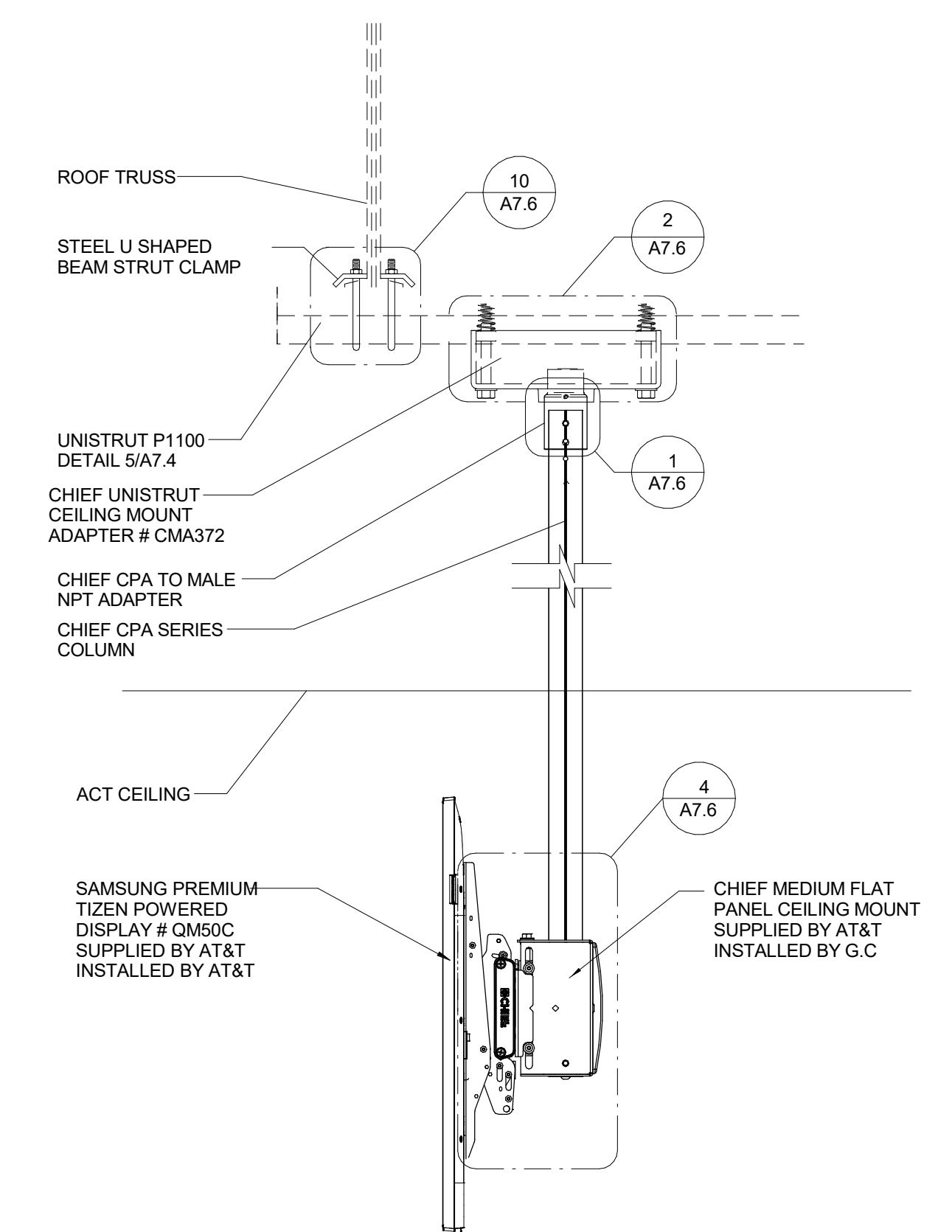

6 SECTION AA
1 1/2" = 1'-0"

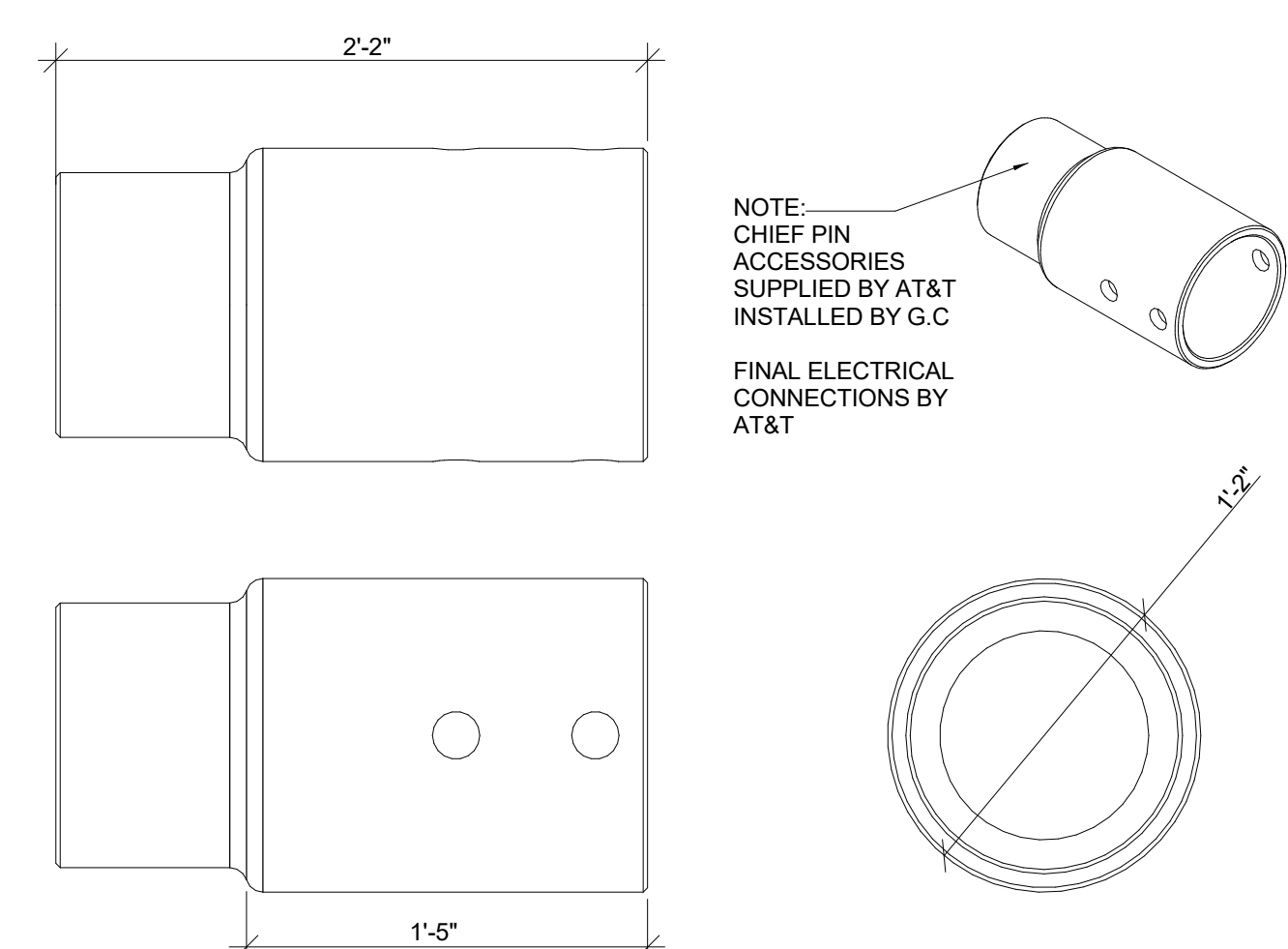

1 ADAPTOR DETAIL
1 1/2" = 1'-0"

BRIAN D. LAUG, AIA NCARB ARCHITECT

16925 OLD SAWMILL ROAD
WOODBINE, MD 21797
443-250-6557

CONSULTANT:

PROJECT:



**PMG DBA7-
ELEVEN 42655 CST**
1360 NC 24-87, Cameron, NC
28326

DRG. TITLE:

DIGITAL MENU BOARDS
INSTALLATION GUIDE AND
DETAILS

DATE: REVISIONS:

NO.	DATE	DESCRIPTION
1	6/6/2025	BID 1 PERMIT SET

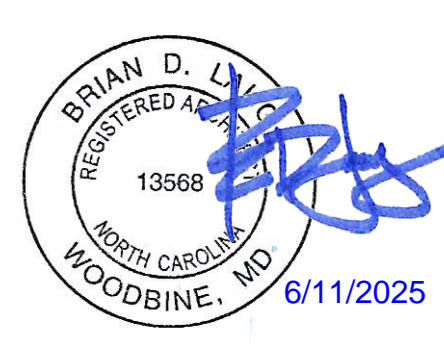

DESIGN BY: BMB	CHECKED BY: JK
SCALE: As indicated	PROJECT NO: 24088
DATE: 6/6/2025	FILE NAME:

SHEET NO.

A7.3

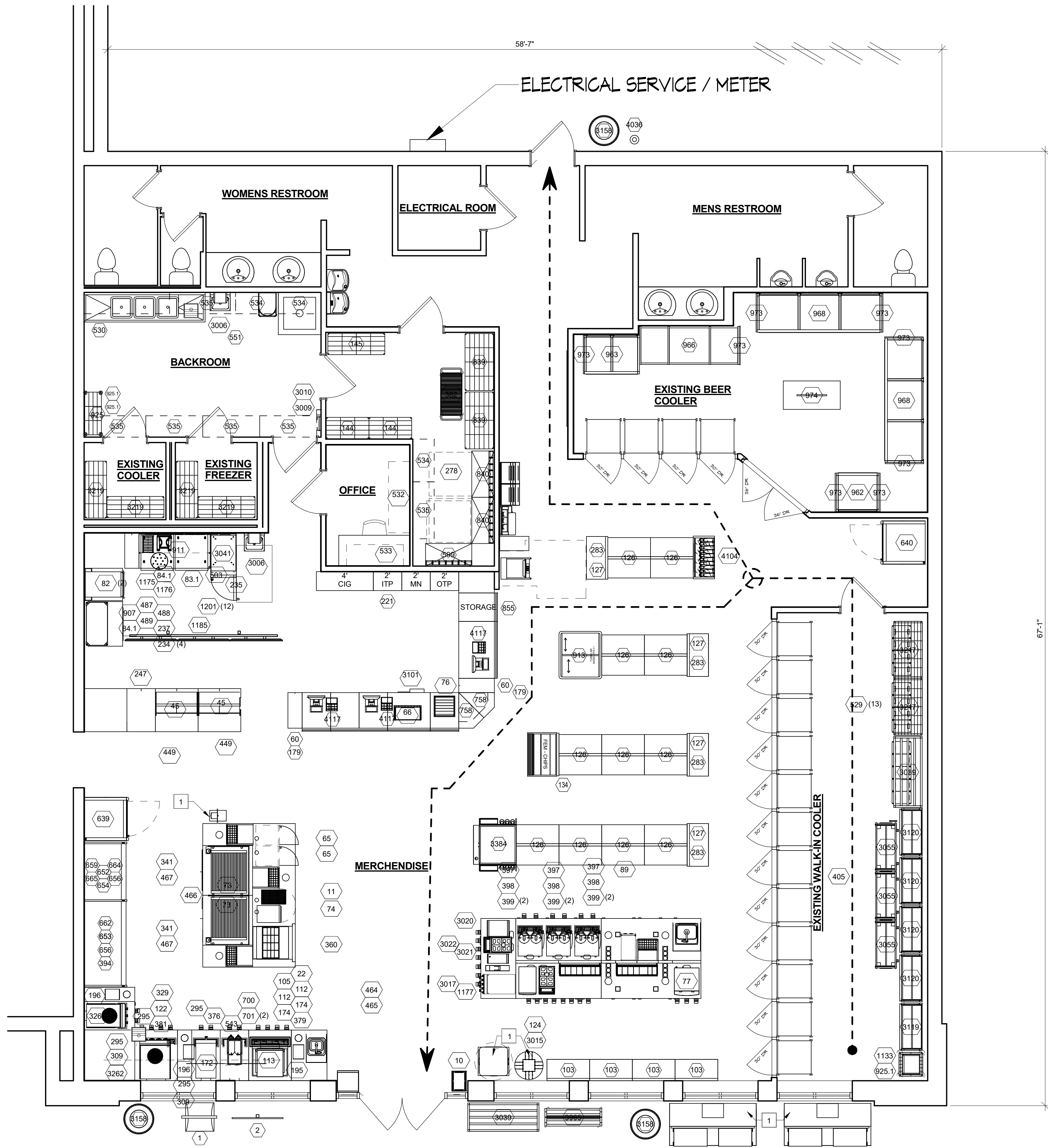

1 EQUIPMENT PLAN
1/4" = 1'-0"

BRIAN D. LAUG, AIA NCARB
ARCHITECT

16925 OLD SAWMILL ROAD
WOODBINE, MD 21797
443-250-6557

CONSULTANT:

PROJECT:



**PMG DBA7-
ELEVEN 42655 CST**
1360 NC 24-87, Cameron, NC
28326

DWG. TITLE:

EQUIPMENT FLOOR PLAN

DATE: REVISIONS:

NO.	DATE	DESCRIPTION
1	6/6/2025	BID & PERMIT SET

SEAL:



DESIGN BY: BMB	CHECKED BY: JK
SCALE: 1/4" = 1'-0"	PROJECT NO: 24088
DATE: 6/6/2025	FILE NAME:

SHEET NO.

EQ1.0

F

E

D

C

B

A

ITEM	QTY	ORACLE	SUPPLIER	PART NUMBER	DESCRIPTION	FURNISH BY	INSTALL BY
533	1	03265638	Intermetro Industries Corp	711DW184	48" Shelf System - (Above Office Desk)	TURNKEY	GC
534	3	03265639	Intermetro Industries Corp	711WS235	24"X36" Single Wall Shelf System (General Use)	TURNKEY	GC
535	6	03265640	Intermetro Industries Corp	711WS245	24"X48" Single Wall Shelf System (General Use)	TURNKEY	GC
543	1	03126200	Bunn O Matic Corporation	49304.0001	ITBDD Sweetener Pump Kit	TURNKEY	GC
551	1	3265670	Intermetro Industries Corp	711HT36	36" Hanger Tube With Brackets For Trash Bag Rolls Dispensing - Option 2	TURNKEY	GC
599	1	03299751	Mariani	11044	3x4/4 Vertical Rack, no pumps (Pumps supplied by FBD)	TURNKEY	GC
639	1	03140605	Zero Zone Inc	1RHLC30	1 Door Highlight Black Exterior 448a Low Temp Doored Remote Case (To Be Used W/ Condensing Unit 69-10244)	TURNKEY	GC
640	1	03140606	Zero Zone Inc	1RHLC30IM	1 Door Highlight Black Exterior 448a Ice Merchandiser Doored Remote Case (To Be Used W/ Condensing Unit 69-10301)	TURNKEY	GC
652	1	06170378	Sanden Vendo America Inc	RSC4RA011	Type II Air Cooler 4" Display Case (Black/Black) (Center Only. No Side Panels)	TURNKEY	GC
653	1	06170374	Sanden Vendo America Inc	RSC6RA015	Type II Air Cooler 6" Display Case (Black/Black) (Center Only. No Side Panels) (used for middle section only)	TURNKEY	GC
654	1	00130388	Heatcraft Bohn	BZT010M68F	RSC3 / RSC4, Outdoor Remote Condensing Unit (R404)	TURNKEY	GC
656	2	06170308	Sanden Vendo America Inc		RSC, Refrigeration Line Set 50' (3/8" / 3/4")	TURNKEY	GC
659	1	06170357	Sanden Vendo America Inc	1238795	Kit, RSC Self Contained Unit Mounting Frame Kit	TURNKEY	GC
662	1	06170366	Sanden Vendo America Inc	1222264	Kit, RSC Joining	TURNKEY	GC
664	1	06170297	Sanden Vendo America Inc	1225023-BR	RSC, Right Side Panel Assembly, (Includes Glass), Black	TURNKEY	GC
665	1	06170300	Sanden Vendo America Inc	1227117-B	RSC, Peg Hook Assembly (Black, 6-12" hooks)	TURNKEY	GC
700	1	03126303	Bunn O Matic Corporation	52000.0002	Infusion ITB-DD W/Sweetener, 120v, w/display flavor group (set)	TURNKEY	GC
701	2	03126170	Bunn O Matic Corporation	39600.0059	Iced Tea/Coffee Dispenser	TURNKEY	GC
839	2	03265622	Intermetro Industries Corp	7114244	Vault 24"X48" Shelving Unit 4 Tier - Metroseal	TURNKEY	GC
840	2	03299750	Mariani	11042	3X4/4 Verticle Rack, 16 Flojet syrup pumps	TURNKEY	GC
907	1	03291571	Intermetro Industries Corp	711C3036C	Metro Cook Workstations	TURNKEY	GC
911	1	03291576	Intermetro Industries Corp	711DCC5B	60" Metro Workstation - DCC Work Station Click and Collect - 30 x 60 x 7	TURNKEY	GC
913	1	03119468	Turbo Air Inc	Turbo Air Model TFS-11	Novelty Case with 15 Baskets, Use where 6' or 5' novelty case will not work	TURNKEY	GC
925	1	03291568	Intermetro Industries Corp	711RC143CB	Replenishing Cart ONLY (CHROME)- 14"X36"X60"H, Consists of: (4)1436NC, 14"X36" Chrome Wire Shelves, (4)54U, 54" Chrome Posts, (4)5M Casters (Quote J2687)- 711RC143CB-Packed in box W/Assembly Instructions. NOTE: This unit requires (2) MB302. Supplier part # 711RC143CB	TURNKEY	GC
925.1	3	03291572	Intermetro Industries Corp	MB3025086	Bins (used with Replenishing Cart #925: 1 with 711RC1818KB and 2 with 711RC143CB) - (1 BOX of 6) -(Quote J2689) MB302508 / MB3025086. Supplier part # MB3025086. Cost is each box of 6	TURNKEY	GC
962	1	03299657	Marketing Alliance Group	SE-51	MAG 3ft In-Line Beer Cave "Craft Beer" Fixture, 36"Wx86"Hx32.5"D	TURNKEY	GC
963	1	03299658	Marketing Alliance Group	SE-42	MAG 4ft In-Line Beer Cave Fixture, 48"Wx86"Hx32.5"D	TURNKEY	GC
966	1	03299661	Marketing Alliance Group	SE-45	MAG 7ft In-Line Beer Cave Fixture, 84"Wx86"Hx32.5"D	TURNKEY	GC
968	2	03299663	Marketing Alliance Group	SE-47	MAG 9ft In-Line Beer Cave Fixture, 108"Wx86"Hx32.5"D	TURNKEY	GC
973	8	03299667	Marketing Alliance Group	SE-58	MAG Beer Cave corner side protector kit 31.75"Wx84.375"H	TURNKEY	GC
974	1	03299668	Marketing Alliance Group	SE-57	MAG Beer Cave center display 48"Wx41"Hx24"D	TURNKEY	GC
1133	1	03291567	Intermetro Industries Corp	711RC1818KB	Replenishing Cart ONLY (for the Vault) - 18"D x 18"L x 60"H - Consists of: (5)1818NK3, 18"x18" Metroseal Wire shelves, (4)54UPK3, 54" Metroseal Pan, (4)5M Casters, (Quote J2688) Enc 2027 Narrow Stacking Stand (Used With Enc-3048)	TURNKEY	GC
1175	1	03135813	Turbochef Technologies Inc	ENC-2027	18" Cart And Clamps Kit For Double Stacking Ovens (2 Encores Or Bullets)	TURNKEY	GC
1176	1	03135812	Turbochef Technologies Inc	ENC-3048	Countertop Beverage System	TURNKEY	GC
1177	1	06660123	MICRO MATIC	MMCTADA4TAP-FL	4 Screen Ceiling Mount Digital Menu Board Package, Samsung QM50C, Chief Mounts & Accessories	TURNKEY	GC
1185	1	04300511	AT&T Connectivity	TK38451	Six slice dimple pans - 14" cutting guide with raised feet - clear coat anodized	TURNKEY	GC
1201	12	04410128	Vollrath	#7-11-CUTGUIDE	Manual Paper Tower Dispenser	TURNKEY	GC
3006	2	03164426	San Jamar	T1100TBK	3-Box Disposable Glove Rack	TURNKEY	GC
3009	1	03307013	Marco	711HT36	Hair Net Dispenser	TURNKEY	GC
3010	1	03307014	Marco	ABS-25319	Countertop ice and water dispenser, NO FILTER	TURNKEY	GC
3015	1	03129957	Follett	15C1100A-IW-CF-S T-00	Lid & Cup Dispenser	TURNKEY	GC
3017	1	03291361	Cal-mil	2051	Franke Undercounter Milk Refrigerator	TURNKEY	GC
3020	1	07812012	Franke Coffee Systems	UT12	Flavor Station	TURNKEY	GC
3021	1	07812006	Franke	TDF56	Coffee Maker	TURNKEY	GC
3022	1	07812011	Franke	A1000 FM CM FW	Dunnage Rack 24"D x 8"H x 60"L	TURNKEY	GC
3039	2	03117105	New Age	2016	Vector Series Multi-Cook Oven, RIGHT HINGE 208/240V/60/3phase, with cord and plug	TURNKEY	GC
3041	1	00097801	Alto-Shaam	VMCH4HRH	Stockmaster 4-3 Sliding Shelves- front rolling cart.	TURNKEY	GC
3055	3	03299728	PFI	MNOS2180-F	Safe with Printer Installed for PDI Back Office System	TURNKEY	GC
3101	1	03114247	Tidel	CKK1-2B01-1000-T 003	PFI Stockmaster -rear stationary- starter	TURNKEY	GC
3119	1	03299729	PFI	MNOS2180-RS	PFI Stockmaster -rear stationary- adder	TURNKEY	GC
3120	4	03299730	PFI	MNOS2180-RA	Exterior Trash Can, Black	TURNKEY	GC
3158	3	03175280	Wasau Made	MF3399	Vault 24"X48" Shelving Unit 6 Tier - Metroseal	TURNKEY	GC
3217	2	03291657	Intermetro Industries Corp	711624NK3	Vault 18"X48" Shelving Unit 6 Tier - Metroseal	TURNKEY	GC
3219	4	03291659	Intermetro Industries Corp	7116184NK3	Fbd 774 Rc, Video Door Included	TURNKEY	GC
3262	1	03310809	FBD Partnership LP	774-621-7003	Fbd 773 Rc, Video Door Included	TURNKEY	GC
3263	1	3310807	Fbd Partnership LP	773-621-7003	7-Eleven Bakery Case Endcap 45LX36Dx71H - 2 SIDE PANELS	TURNKEY	GC
3384	1	08888832	AWP	RAK-0797-ASMB	Firewood Rack Display with Caster	TURNKEY	GC
3995	1	04410133	Bates Metal Products Inc.		Smoker's Post	TURNKEY	GC
4036	1	03175281	Wausau	MF4013	MAG 3 ft In-line Wine 57"H Fixture w/Header 71"H	TURNKEY	GC
4104	1	04300819	Marketing Alliance Group	SE-278	Selling Point Rack for POS / Sales Area.	TURNKEY	GC
4117	3	07300003	Nct Technologies Group Inc			TURNKEY	GC

ITEM	QTY	ORACLE	SUPPLIER	PART NUMBER	DESCRIPTION	FURNISH BY	INSTALL BY
1	1	03304401	Turnkey Resources	0	7-11 Windmaster Sign Consists of (1) 4205bkfp / 4200rbgg And (2) 2844in	TURNKEY	GC
2	1	03304400	Turnkey Resources	0	7-11 Pole Sign Consisting Of (1) X-46180 And (2) 4155in	TURNKEY	GC
10	1	03240000	Plasticade		6 Count Red Shopping Baskets With Stand 17 Long X 12 Wide X 8.5 High (American Store Fixtures) - (Includes Two 7-Eleven Stickers For Each Basket)	TURNKEY	GC
11	1	00804910	Merchandising Systems Inc	NAC3T	3 Shelf Nacho Counter Rack	TURNKEY	GC
22	1	03299748	Mariani	MC16-3172	Mccann Water Booster	TURNKEY	GC
45	2	06170391	Sanden Vendo America Inc	HFDC	Combo Serve Case, Tempered Glass, 6 Prod Temp Zones, Programmable Temp Controller With Assoc Timers, Xenon Lighting, Wire Racks, 2 Swing Open Front Doors, 2 Sliding Rear Doors. 115/1/60 Elec	TURNKEY	GC
65	2	00052320	Ettinger-Rosini & Assoc Inc	NE-17571	Panasonic Ne-17571 1700 Watt Microwave	TURNKEY	GC
66	1	03159318	Display Source Alliance Llc	107881BA	Multi Day Unit, Cosmic Strandz - (Bakery Rack/Banana rack) - overcounter display	TURNKEY	GC
73	2	03180540	Apw/Wyott Corp	DSCosmicStrandz HRS-75W-5T	Hot rod Roller Grill, 208/240v W/Truturn Coat 7/11 Replaces Item # 00010770; order with leg kit	TURNKEY	GC
74	1	00044720	Star Manufacturing Int'L Inc	HPDE2-120V	Chili Cheese Dispenser - 8mhpde2-120v Peristaltic Dispenser, Accy Kit 8mhpde2-711-P-K	TURNKEY	GC
76	1	00750777	Take A Ticket Inc	ICM(I) 32	32 Game Lottery Ticket Unit	TURNKEY	GC
77	1	00098000	Curtis	PCGT6300	Curtis 6-station Dispenser w Lift Door	TURNKEY	GC
82	2	03135810	Turnkey Resources	ENC-9600-600	Turbo Chef Bullet Oven, UL (KNL2) ventless operation, EPA 202 test (8 hrs), internal catalytic filtration, stainless steel Freezer, undercounter, R290, Work Top, One Section, 27" Wide, 7.0 Cubic Feet, ADA Model, 1" Casters with 1" drain pans, SneezeGuard, 1 yr warranty, ENERGY STAR	TURNKEY	GC
83.1	1	03119473	Turbo Air Inc	MUF-28-n-1c-711s	Refrigerated Counter, R290, Work Top, Left Hinge, One Section, 27" Wide, 7.0 Cubic Feet, ADA MODEL, 1" Casters with 1" drain pans, SneezeGuard - all stainless, exterior, 1 yr warranty ENERGY STAR; fits under Metro workstation	TURNKEY	GC
84.1	2	03119472	Turbo Air Inc	MUR-28-N-1C-711 S	Two Head Refrigerated Dispenser With Bulk Cream Graphics - Includes Standard 1 Year Parts And Labor Warranty For Bulk Cream Dispenser	TURNKEY	GC
89	1	03136112	Kan Pak Llc	CDG-211	Hoshizaki Ice Maker, BLACK PANEL, Cubelet-Style, Remote Air-Cooled, Remote Condenser, production capacity up to 821lb/24 Hours, R404-A refrigerant, 115V/60/1-ph, 15.7 Amps	TURNKEY	GC
105	1	04300414	Hoshizaki	FD-1002MRJ-CB	Pre-charged 35' refrigerant line set for Hoshizaki Ice Maker - May need two	TURNKEY	GC
112	2	03164150	Hoshizaki	R404-3546-2	IDC Pro - 20 FTN Brands with 4 Flavor Shots, 7-Eleven USB unit comes without drip tray, with extended splash plate	TURNKEY	GC
113	1	05990032	Cornelius	621058783	3 Brl Install Kit - Bulk System	TURNKEY	GC
122	1	03262170	Fbd Partnership Lp	12-2474-0007	Bean to Cup, coffee grounds ejector, cup sensor, gloss black	TURNKEY	GC
124	1	07812000	Franke Coffee Systems	A800	Single Vault Storage Shelving Unit, 18x36 - Supplier Prt# 7114183	TURNKEY	GC
144	2	03265601	Intermetro Industries Corp	7114183	Single Vault Storage Shelving Unit, 18x48 - Supplier Prt# 7114184	TURNKEY	GC
145	1	03265602	Intermetro Industries Corp	7114184	Frozen Uncarbonated Beverage, 7-Eleven, Lemon/Tea, SS, REMOTE, Video Door (Frozen Lemonade)	TURNKEY	GC
172	1	03309711	FBD Partnership LP	12-2817-0023	14 Line Bundle, 200'	TURNKEY	GC
174	2	03299749	Mariani	AC974-00140-01	Lid, Straw And Napkin Dispenser	TURNKEY	GC
195	1	03304868	Dispense Rite	MDH TLO-STNH	Dome,Straw And Napkin Dispenser	TURNKEY	GC
196	2	03304867	Dispense Rite	TLO-DL-STNH	10ft HP Impact Store Set - 7-Eleven	TURNKEY	GC
221	1	03118158	Imageworks Display & Marketing Group Inc	711IM-10HP	Pizza Thawing Rack - 5 Tier - Chrome Plated Steel	TURNKEY	GC
234	4	00804913	Merchandising Systems Inc	PTR5T	Hot Food Smallware Kit;(2 ea) Winco PPC-4 Pizza Cutter, (1 ea) Cambro 34CW135 1/3 Size Food Pan, (1 ea) Cambro 30CWGL135 Food Pan Cover with Gasket, (1 pr) Winco OMF-15 15in Oven.	TURNKEY	GC
235	1	03164205	Turnkey Resources	Hot Food Smallwares Kit	Pizza Pan Drying Rack - 10 Spaces - Chrome Plated Steel Wire Gage 6	TURNKEY	GC
237	1	00804912	Merchandising Systems Inc	PPDR	Bake In Store Smallwares Kit	TURNKEY	GC
247	1	03299546	Turnkey Resources	Bake In Small Wares 2090	LogiCO2 Model MK90	TURNKEY	GC
278	1	04300400	Cornelius		Refrigeration Lines Kit (Condenser To Dispenser), Remote Install, 50" Metal Flex	TURNKEY	GC
295	4	03262198	FBD Partnership LP	12-3003-0003	4 BRL Install Kit - Bulk System	TURNKEY	GC
309	2	03129997	FBD Partnership LP	12-2567-0002	FBD 561 beverage install kit for multi flavor machine bulk sys	TURNKEY	GC
329	1	03309718	FBD Partnership LP	12-2474-0073	Roller Grill Controller Cover for HRS-75 RG	TURNKEY	GC
341	2	03125978	Apw/Wyott Corp	21783950	Refrigerated Condiment Station, One Section, 27"" Wide, 7.3 Cubic Feet, SneezeGuard, Ada Model - 1 Yr Warranty	TURNKEY	GC
360	1	03119409	Turbo Air Inc	MST-28-711S-ADA	FBD 561, FUB Lemonade Video Door only	TURNKEY	GC
376	1	03309720	FBD Partnership LP	12-V561-BU03	IDC Pro Extended Splash Plate w/ ADA touchpads	TURNKEY	GC
379	1	05990020	Cornelius	629097436	FBD 773, VD & PACKAGING, W/UNIT	TURNKEY	GC
381	1	03291376	Fbd Partnership Lp	12-V773-BU02		TURNKEY	GC
382	1	03115271	Adco Industries/American Distributing Company	7011	Stowaway Cart, 22"D x 36"W x 37-1/4"H	TURNKEY	GC
394	1	03129750	Imagene Print Solutions Inc.	SV 6FT POP KIT	Sanden 6ft Deli Case Pop Kit. Includes: 1 Frame, 1 Insert 48x18, 1 Insert 22x18	TURNKEY	GC
397	3	03126273	Bunn O Matic Corporation	53452	Infusion Soft Heat Dual Drip Tray	TURNKEY	GC
398	3	03126320	Bunn O Matic Corporation	51200.011	Infusion Twin Soft Heat, Blk/SST (711) includes overlay and pre-loaded software	TURNKEY	GC
399	6	03126268	Bunn O Matic Corporation	27850.02	Infusion Soft Heat Server	TURNKEY	GC
405	1	00010735	Adco Industries/American Distributing Company	NZ Cooler Caddy - Handle	Vault Dolly Handle - (Handle Only)	TURNKEY	GC
449	2	06170394	Sanden Vendo America Inc	1260456	POP Kit	TURNKEY	GC
464	1	03299780	Mariani	183-165-01	Water Regulator, 65 psi	TURNKEY	GC
465	1	04300399	Mariani	TC5261SN	Secondary Regulator,1 product, 1 pressure	TURNKEY	GC
466	1	03180542	Apw/Wyott Corp	21858500	Bwd-75n, Bun Warmer, Dry, 208v 200w Replaces Item # 00010771	TURNKEY	GC
467	2	03291076	Apw/Wyott Corp	21794095	Kit, Divider Hrs-75 Wide Flat Replaces Item # 00010772	TURNKEY	GC
487	1	04300844	Bixolon	XL5-40	Bixolon Linerless Desktop Label Printer with 7MD	TURNKEY	GC
488	1	04300843	Bixolon		Iconex Linerless Labels	TURNKEY	GC
489	1	03291677	Intermetro Industries Corp	7117MD5	Metro Mounting Racks	TURNKEY	GC
503	1	00097816	Alto-Shaam	5028895	Equipment Stand w/Casters for Vector Oven, 23-1/2"H	TURNKEY	GC
529	13	00032032	Turnkey Resources	NZ Cooler Caddy	Small - Vault Dolly Kit (Pkg Of 6) (No Handle) - Supplier Prt # - Nz Cooler Caddy	TURNKEY	GC
530	1	03291536	Intermetro Industries Corp	711SG56	72" Sink Wall System - Metroseal	TURNKEY	GC
532	1	03265637	Intermetro Industries Corp	711DW185	60" Shelf System (Inside Office - Side Desk Wall System)	TURNKEY	GC

BRIAN D. LAUG, AIA NCARB ARCHITECT

16925 OLD SAWMILL ROAD WOODBINE, MD 21797 443-250-6557

CONSULTANT

PROJECT



**PMG DBA7-
ELEVEN 42655 CST**
1360 NC 24-87, Cameron, NC 28326

DWG. TITLE

EQUIPMENT SCHEDULE

DATE: REVISIONS:

1	6/6/2025	BID & PERMIT SET
No.	DATE	DESCRIPTION

SEAL:

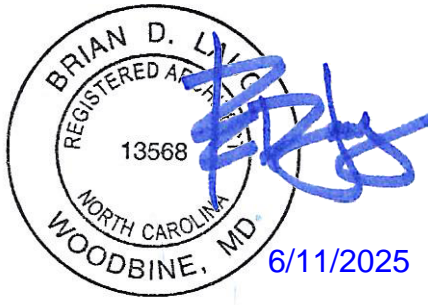

DESIGN BY:	CHECKED BY:
BMB	JK
SCALE:	PRODUCT No:
	24088
DATE:	FILE NAME:
6/6/2025	

SHEET No.

EQ1.1

APPROVED MILLWORK MANUFACTURERS*			
MANUFACTURER	CONTACT	PHONE	EMAIL
NELCO	KENNY JANES	502-939-6146	KENNY@NELCO.NET
ROYSTON	BETHANY JONES	770-735-3456 EXT. 3173	BETHANY.JONES@ROYSTONLLC.COM
SHOPCO	DAVID BIRD	214-551-0406	DBIRD@SHOPCOUSA.COM

* NOTE: APPROVED MILLWORK MANUFACTURER TO BE SELECTED BY THE 7-ELEVEN CONSTRUCTION MANAGER.

BRIAN D. LAUG, AIA NCARB
ARCHITECT

16925 OLD SAWMILL ROAD
WOODBINE, MD 21797
443-250-6557

CONSULTANT:

PROJECT:



**PMG DBA7-
ELEVEN 42655 CST**
1360 NC 24-87, Cameron, NC
28326

DWG. TITLE:

FIXTURE FLOOR PLAN

DATE: REVISIONS:

NO.	DATE	DESCRIPTION

1	6/6/2025	BID & PERMIT SET

SEAL:



DESIGN BY:	CHECKED BY:
BMB	JK
SCALE:	PROJECT NO.
1/4" = 1'-0"	24088
DATE:	FILE NAME:
6/6/2025	

SHEET NO.

EQ2.0

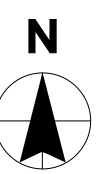
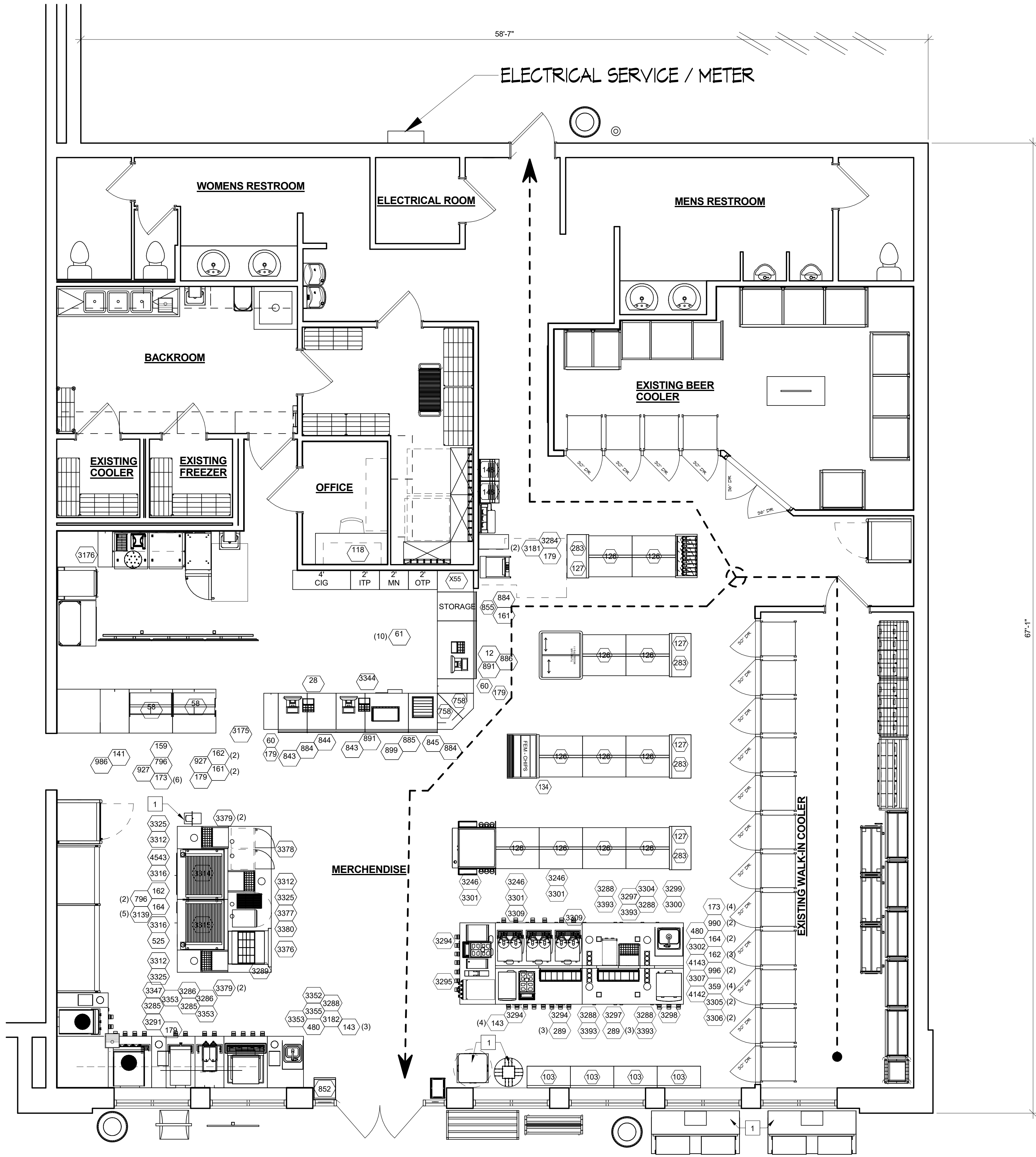

1 FIXTURE PLAN
1/4" = 1'-0"

F

E

D

C

B

A

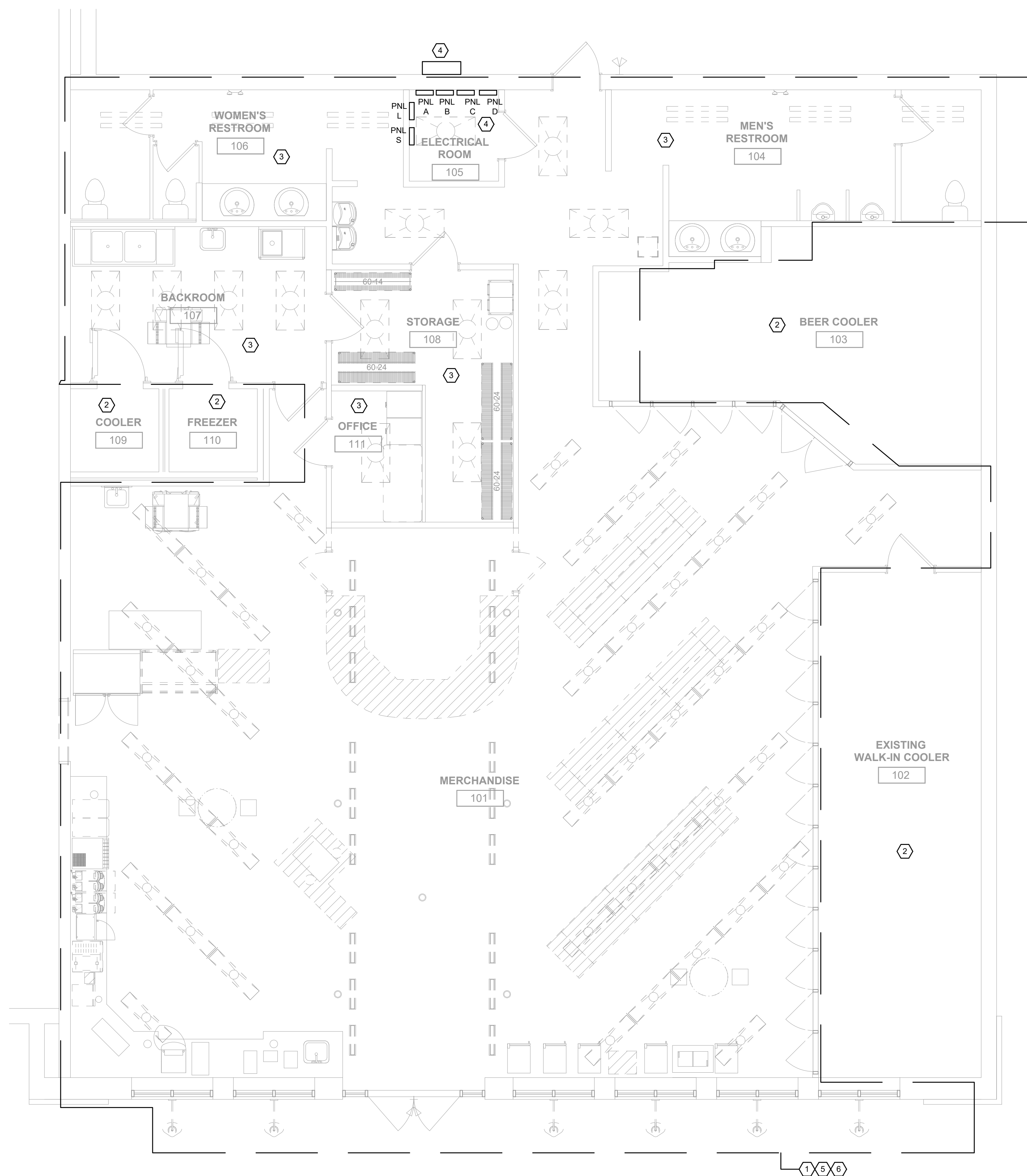

1 ELECTRICAL DEMOLITION PLAN
Scale: 1/4"=1'

DEMO KEYED NOTES

- ⑦ ALL DEVICES IN THE DEMOLISHED WALLS AND REMOVED EQUIPMENT DEVICES/CONNECTIONS SHALL BE DISCONNECTED AND REMOVED BACK TO SOURCE. UNLESS OTHERWISE NOTED, ALL DEVICES ON WALLS NOT TO BE DEMOLISHED SHALL BE REUSED WHEN POSSIBLE. "EX" DENOTES EXISTING TO REMAIN.
- ⑦ ALL EXISTING COOLER AND FREEZER EQUIPMENT ARE TO REMAIN, INCLUDING ROOF MOUNTED EQUIPMENT.
- ⑦ ELECTRICAL DEVICES IN ROOM ARE EXISTING TO REMAIN.
- ⑦ EXISTING ELECTRICAL PANELS TO REMAIN. REFER TO ONE-LINE FOR MORE INFORMATION.
- ⑦ CONTRACTOR SHALL PROTECT ALL EXISTING SLAB RUN CONDUITS, EXISTING CEILING DROPS AND BRANCH CIRCUITS ARE PROTECTED DURING DEMOLITION FOR REUSE IS POSSIBLE.
- ⑦ EXISTING LIGHTING FIXTURES SHALL BE DISCONNECTED AND REMOVED. SAFE-OF BRANCH CIRCUITS, SWITCH LEGS AND CONTROLS FOR REUSE, WHERE REQUIRED.

NOTES:

1. REFER TO DWG. E0.1 FOR SYMBOL LIST, NOTES AND ABBREVIATIONS.
2. 'EX' DENOTES EXISTING TO REMAIN. 'ED' DENOTES EXISTING TO BE REMOVED.
3. EXISTING RTU HVAC SYSTEMS ARE TO REMAIN. EXISTING FEEDERS AND CIRCUIT BREAKERS SHALL REMAIN.

BRIAN D. LAUG, AIA NCARB
ARCHITECT

16925 OLD SAWMILL ROAD
WOODBINE, MD 21797
443-250-6557

CONSULTANT:

Joseph A. Loiero, Jr.
NC PE License #042310

2007 Twin Lakes Dr,
Jarrettsville, MD, 21084
410-776-5868

PROJECT:



**7-ELEVEN 42655
CST**

**1360 NC 24-87, CAMERON NC
28326**

DWG. TITLE:

ELECTRICAL DEMOLITION
FLOOR PLAN

ISSUE/REVISIONS

			DATE	DESCRIPTION
0	06/06/25			ISSUE FOR BID AND PERMIT
	DATE			DESCRIPTION

6/06/25

DocuSigned by

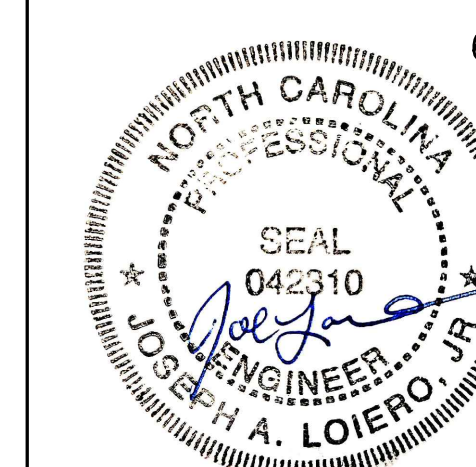

DRAWN BY: JAL	CHECKED BY: JAL
SCALE: $1/4" = 1'-0"$	PROJECT No. JAL#25-008
DATE: 6/06/25	FILE NAME:

SHEET NO:

E1.0

E1.1

F

E

D

C

B

A

PANELBOARD EXIST. A SCHEDULE

VOLTAGE: 208Y/120V BUS RATING: 225A LOCATION: ON PLAN
PHASE: 3Ø WIRE: 4W MAIN BREAKER: 200A MCB MOUNTING: SURFACE
AIC RATING: EXISTING NEUTRAL SIZE: 100% ISO. GROUND: N SPD: N

NOTE	TYPE	LOAD	DESCRIPTION	BRANCH C/B P	CIRCUIT # Ø #	BRANCH C/B P	DESCRIPTION	LOAD	TYPE	NOTE
	L	200	EXISTING DRINK COOLER LTG	20	1	1	A 2	30	3	
	R	200	EXISTING COOLER EVAP	20	1	3	B 4	-	-	
			EXISTING SPARE	20	1	5	C 6	-	-	
	R	400	EXISTING DRINK COOLER HEAT	20	1	7	A 8	20	1	
	R	1000	EXISTING MENS WATER HEATER	20	1	9	B 10	20	1	
	L	300	EXISTING EXIT SIGNS	20	1	11	C 12	20	1	
	L	200	EXISTING REST ROOM LTG	20	1	13	A 14	20	1	
	R	300	EXISTING HEAT TAPE RECEPT	20	1	15	B 16	20	1	
	R	180	EXISTING BEER COOLER RECEPT	20	1	17	C 18	50	3	
	L	200	EXISTING BEER COOLER LTG	20	1	19	A 20	-	-	
	R	300	EXISTING BEER COOL DR HEAT	20	1	21	B 22	-	-	
	R	600	EXISTING AIR MACHINE	20	1	23	C 24	-	-	
						25	A 26			
						27	B 28			
						29	C 30			
						31	A 32			
						33	B 34			
						35	C 36			
						37	A 38			
						39	B 40			
						41	C 42			

TYPE	CONNECTED LOAD (VA)	NEC DEMAND FACTOR	NEC DEMAND LOAD (VA)
R RECEPTACLES ≤ 10KVA	10000	1.00	10000
RECEPTACLES > 10KVA	7980	0.50	3990
L LIGHTING	1200	1.25	1500
M LARGEST MOTOR	-	1.25	-
REMAINING MOTORS	-	1.00	-
H HEATING (RESISTIVE)	-	1.25	-
E EQUIPMENT	-	1.00	-
K KITCHEN EQUIPMENT	-	1.00	-
TOTAL	19180		15490

PHASE A LOAD = 6000 VA
PHASE B LOAD = 7000 VA
PHASE C LOAD = 6180 VA

NEC DEMAND LOAD = 43 A
SPARE CAPACITY = 157 A
TOTAL AVAILABLE = 200 A

NOTES: 1 NEW REQUIRED BRANCH CIRCUITS SHALL BE INSTALLED IN SPACES
CREATED DURING DEMOLITION.

PANELBOARD EXIST. B SCHEDULE

VOLTAGE: 208Y/120V BUS RATING: 225A LOCATION: ON PLAN
PHASE: 3Ø WIRE: 4W MAIN BREAKER: 200A MCB MOUNTING: SURFACE
AIC RATING: EXISTING NEUTRAL SIZE: 100% ISO. GROUND: N SPD: N

NOTE	TYPE	LOAD	DESCRIPTION	BRANCH C/B P	CIRCUIT # Ø #	BRANCH C/B P	DESCRIPTION	LOAD	TYPE	NOTE
	R	1600	EXISTING COFFEE RECEPT	20	2	1	A 2	80	3	
	R	1600	EXISTING COFFEE RECEPT	-	-	3	B 4	-	-	
	R	1500	EXISTING DRINK RECEPT	20	2	5	C 6	-	-	
	R	1500	EXISTING DRINK RECEPT	-	-	7	A 8	20	1	
	R	400	EXISTING DRINK RECEPT	20	1	9	B 10	20	1	
	R	400	EXISTING DRINK RECEPT	20	1	11	C 12	20	1	
	R	360	EXISTING LEFT FRONT GFI	20	1	13	A 14	20	1	
	R	600	EXISTING ATM RECEPTACLE	20	1	15	B 16	20	1	
	R	180	EXISTING LEFT FRONT GFI	20	1	17	C 18	20	1	
	R	180	EXISTING LEFT FT WALL REC	20	1	19	A 20	20	2	
	R	180	EXISTING COUNTER PLUG	20	1	21	B 22	-	-	
	R	180	EXISTING COUNTER PLUG	20	1	23	C 24	30	2	
	R	360	EXISTING GONDOLA RECEPT	20	1	25	A 26	-	-	
	R	360	EXISTING GONDOLA RECEPT	20	1	27	B 28	20	1	
	R	360	EXISTING GONDOLA RECEPT	20	1	29	C 30	20	1	
	R	360	EXISTING GONDOLA RECEPT	20	1	31	A 32	20	1	
	R	180	EXISTING SAFE	20	1	33	B 34	20	1	
	R	400	EXISTING CASH COUNTER	20	1	35	C 36	-	-	
						37	A 38			
						39	B 40			
						41	C 42			

TYPE	CONNECTED LOAD (VA)	NEC DEMAND FACTOR	NEC DEMAND LOAD (VA)
R RECEPTACLES ≤ 10KVA	10000	1.00	10000
RECEPTACLES > 10KVA	10360	0.50	5180
L LIGHTING	-	1.25	-
M LARGEST MOTOR	-	1.25	-
REMAINING MOTORS	-	1.00	-
H HEATING (RESISTIVE)	-	1.25	-
E EQUIPMENT	17100	1.00	17100
K KITCHEN EQUIPMENT	-	1.00	-
TOTAL	37460		32280

PHASE A LOAD = 14120 VA
PHASE B LOAD = 11920 VA
PHASE C LOAD = 11420 VA

NEC DEMAND LOAD = 90 A
SPARE CAPACITY = 110 A
TOTAL AVAILABLE = 200 A

NOTES: 1 NEW REQUIRED BRANCH CIRCUITS SHALL BE INSTALLED IN SPACES
CREATED DURING DEMOLITION.

PANELBOARD EXIST. C SCHEDULE

VOLTAGE: 208Y/120V BUS RATING: 225A LOCATION: ON PLAN
PHASE: 3Ø WIRE: 4W MAIN BREAKER: 200A MCB MOUNTING: SURFACE
AIC RATING: EXISTING NEUTRAL SIZE: 100% ISO. GROUND: N SPD: N

NOTE	TYPE	LOAD	DESCRIPTION	BRANCH C/B P	CIRCUIT # Ø #	BRANCH C/B P	DESCRIPTION	LOAD	TYPE	NOTE
	E	8600	EXISTING HVAC #2	90	3	1	A 2	50	2	
	E	8600	EXISTING HVAC #2	-	-	3	B 4	-	-	
	E	8600	EXISTING HVAC #2	-	-	5	C 6	20	1	
	L	200	EXISTING WALK IN COOLER LTG	20	1	7	A 8	20	1	
	R	200	EXISTING WALK IN COOL EVAP	20	1	9	B 10	20	1	
	R	300	EXISTING WALK IN COOL HEAT	20	1	11	C 12	20	1	
	R	300	EXISTING WALK IN COOL FRAME	20	1	13	A 14	20	1	
	R	180	EXISTING CASH REGIST. RECEPT	20	1	15	B 16	20	1	
	R	180	EXISTING COUNTER RECEPT	20	1	17	C 18	20	1	
	R	180	EXISTING CASH REGIST. RECEPT	20	1	19	A 20	-	-	
	R	180	EXISTING COUNTER RECEPT	20	1	21	B 22	20	1	
	R	400	EXISTING HOT BOX GFI	20	1	23	C 24	20	1	
						25	A 26	20	1	
						27	B 28	20	1	
						29	C 30	-	-	
						31	A 32	20	2	
						33	B 34	-	-	
						35	C 36	-	-	
						37	A 38	-	-	
						39	B 40	-	-	
						41	C 42	-	-	

TYPE	CONNECTED LOAD (VA)	NEC DEMAND FACTOR	NEC DEMAND LOAD (VA)
R RECEPTACLES ≤ 10KVA	9040	1.00	9040
RECEPTACLES > 10KVA	-	0.50	-
L LIGHTING	200	1.25	250
M LARGEST MOTOR	-	1.25	-
REMAINING MOTORS	-	1.00	-
H HEATING (RESISTIVE)	-	1.25	-
E EQUIPMENT	34300	1.00	34300
K KITCHEN EQUIPMENT	-	1.00	-
TOTAL	43540		43590

PHASE A LOAD = 16340 VA
PHASE B LOAD = 16300 VA
PHASE C LOAD = 10900 VA

NEC DEMAND LOAD = 121 A
SPARE CAPACITY = 79 A
TOTAL AVAILABLE = 200 A

NOTES: 1 NEW REQUIRED BRANCH CIRCUITS SHALL BE INSTALLED IN SPACES
CREATED DURING DEMOLITION.

PANELBOARD EXIST. D SCHEDULE

VOLTAGE: 208Y/120V BUS RATING: 225A LOCATION: ON PLAN
PHASE: 3Ø WIRE: 4W MAIN BREAKER: 200A MCB MOUNTING: SURFACE
AIC RATING: EXISTING NEUTRAL SIZE: 100% ISO. GROUND: N SPD: N

NOTE	TYPE	LOAD	DESCRIPTION	BRANCH C/B P	CIRCUIT # Ø #	BRANCH C/B P	DESCRIPTION	LOAD	TYPE	NOTE
	E	2800	EXISTING BEER CAVE CONDEN.	30	3	1	A 2	30	3	
	E	2800	EXISTING BEER CAVE CONDEN.	-	-	3	B 4	-	-	
	E	2800	EXISTING BEER CAVE CONDEN.	-	-	5	C 6	-	-	
	L	300	EXISTING PANEL ROOM LTG	20	1	7	A 8	20	1	
	R	360	EXISTING REST./OUTSIDE GFI	20	1	9	B 10	20	1	
	R	200	EXISTING WATER FOUNTAIN GFI	20	1	11	C 12	20	1	
	R	800	EXISTING WATER HEATER	20	1	13	A 14	20	1	
	R	400	EXISTING DRINK COUNTER REC	20	1	15	B 16	20	1	
	R	400	EXISTING DRINK COUNTER REC	20	1	17	C 18	20	1	
	R	400	EXISTING DRINK COUNTER REC	20	1	19	A 20	20	1	
	R	400	EXISTING DRINK COUNTER REC	20	1	21	B 22	20	1	
	R	400	EXISTING DRINK COUNTER REC	20	1	23	C 24	30	2	
	R	400	EXISTING DRINK COUNTER REC	20	1	25	A 26	-	-	
	R	400	EXISTING DRINK COUNTER REC	20	1	27	B 28	30	3	
	R	400	EXISTING FLY FAN	20	1	29	C 30	-	-	
	E	1600	EXISTING COFFEE MACHINE	30	2	31	A 32	-	-	
	E	1600	EXISTING COFFEE MACHINE	-	-	33	B 34	-	-	
						35	C 36			
						37	A 38			
						39	B 40			
						41	C 42			

TYPE	CONNECTED LOAD (VA)	NEC DEMAND FACTOR	NEC DEMAND LOAD (VA)
R RECEPTACLES ≤ 10KVA	7760	1.00	7760
RECEPTACLES > 10KVA	-	0.50	-
L LIGHTING	600	1.25	750
M LARGEST MOTOR	-	1.25	-
REMAINING MOTORS	-	1.00	-
H HEATING (RESISTIVE)	-	1.25	-
E EQUIPMENT	31600	1.00	31600
K KITCHEN EQUIPMENT	-	1.00	-
TOTAL	39960		40110

PHASE A LOAD = 14800 VA
PHASE B LOAD = 12760 VA
PHASE C LOAD = 12400 VA

NEC DEMAND LOAD = 111 A
SPARE CAPACITY = 89 A
TOTAL AVAILABLE = 200 A

NOTES: 1 NEW REQUIRED BRANCH CIRCUITS SHALL BE INSTALLED IN SPACES
CREATED DURING DEMOLITION.

PANELBOARD EXIST. L SCHEDULE

VOLTAGE: 208Y/120V BUS RATING: 225A LOCATION: ON PLAN
PHASE: 3Ø WIRE: 4W MAIN BREAKER: 200A MCB MOUNTING: SURFACE
AIC RATING: EXISTING NEUTRAL SIZE: 100% ISO. GROUND: N SPD: N

NOTE	TYPE	LOAD	DESCRIPTION	BRANCH C/B P	CIRCUIT # Ø #	BRANCH C/B P	DESCRIPTION	LOAD	TYPE	NOTE
	R	9500	EXISTING GAS PANEL	100	3	1	A 2	20	1	
	R	9500	EXISTING GAS PANEL	-	-	3	B 4	20	1	
	R	9500	EXISTING GAS PANEL	-	-	5	C 6	20	1	
	L	400	EXISTING STORE LTG	20	1	7	A 8	20	1	
	L	200	EXISTING BUILDING SIGN	20	1	9	B 10	-	-	
	L	400	EXISTING STORE LTG	20	1	11	C 12	20	2	
	L	1200	EXISTING CANOPY SIGN	20	2	13	A 14	-	-	
	L	1200	EXISTING CANOPY SIGN	-	-	15	B 16	20	1	
	L	1200	EXISTING CANOPY SIGN	20	2	17	C 18	20	1	
	L	1200	EXISTING CANOPY SIGN	-	-	19	A 20	30	3	
	L	200	EXISTING LIGHTING CONTACTOR	20	1	21	B 22	-	-	
	L	1200	EXISTING AREA LIGHTS	20	2	23	C 24	-	-	
	L	1200	EXISTING AREA LIGHTS	-	-	25	A 26	20	2	
	L	1200	EXISTING AREA LIGHTS	20	2	27	B 28	-	-	
	L	1200	EXISTING AREA LIGHTS	-	-	29	C 30	20	1	
	L	400	EXISTING ROAD SIGN	20	1	31	A 32	20	1	
						33	B 34			
						35	C 36			
						37	A 38			
						39	B 40			
						41	C 42			

TYPE	CONNECTED LOAD (VA)	NEC DEMAND FACTOR	NEC DEMAND LOAD (VA)
R RECEPTACLES ≤ 10KVA	10000	1.00	10000
RECEPTACLES > 10KVA	18500	0.50	9250
L LIGHTING	21200	1.25	26500
M LARGEST MOTOR	-	1.25	-
REMAINING MOTORS	-	1.00	-
H HEATING (RESISTIVE)	-	1.25	-
E EQUIPMENT	-	1.00	-
K KITCHEN EQUIPMENT	-	1.00	-
TOTAL	49700		<

F
E
D
C
B
A

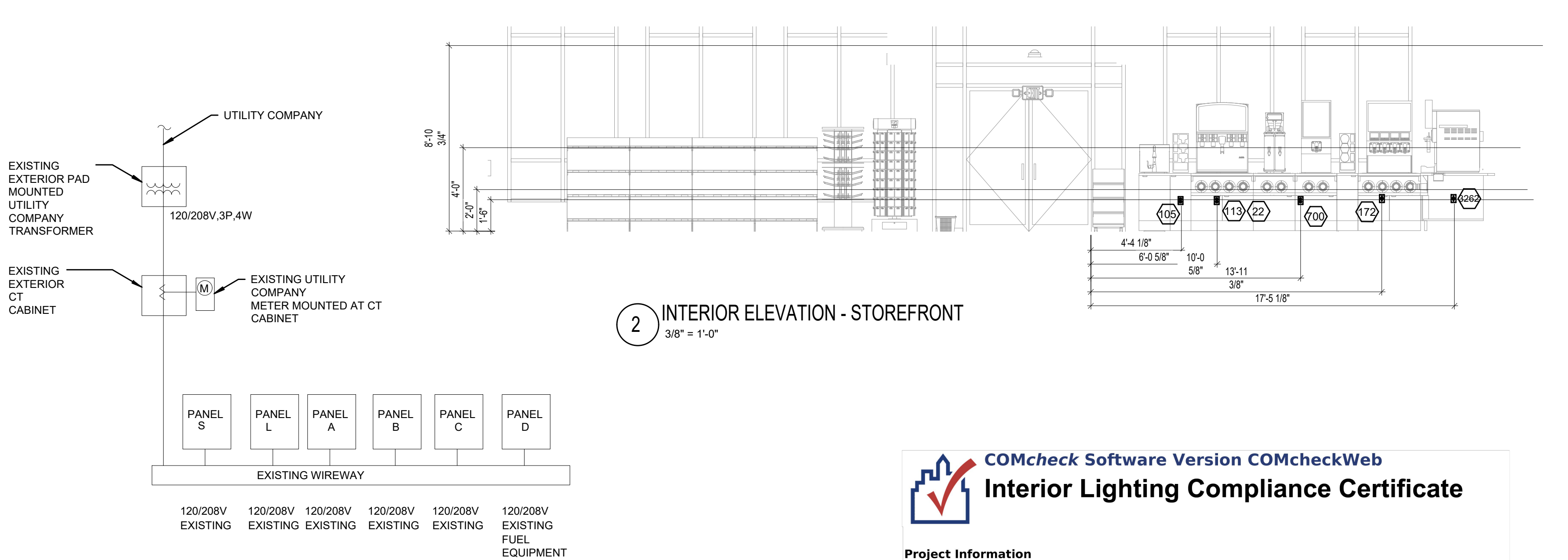

1 PARTIAL EXISTING ELECTRICAL SINGLE LINE DIAGRAM
N.T.S.

2 INTERIOR ELEVATION - STOREFRONT
3/8" = 1'-0"

COMcheck Software Version COMcheckWeb
Interior Lighting Compliance Certificate

Project Information
Energy Code: 2018 IECC
Project Title: 25-008 7-11 Cameron, NC
Project Type: Alteration

Construction Site: 1360 NC 24-87 CAMERON 28326
Owner/Agent: Designer/Contractor:

A Area Category	B Floor Area (ft ²)	C Allowed Watts / ft ²	D Allowed Watts
1-Retail	4028	1.06	4270
Total Allowed Watts = 4270			

Proposed Interior Lighting Power

A Fixture ID : Description / Lamp / Wattage Per Lamp / Ballast	B Lamps/ Fixture	C # of Fixture	D Fixture Watt.	E (C X D)
Retail (4028 sq.ft.)				
LED RECESSED 2'x4': A3: Other:	1	3	36	108
LED RECESSED 1'x4': A4: Other:	1	40	32	1280
LED SURFACE 1'x4': D54: Other:	1	6	32	192
Total Proposed Watts = 1580				

Interior Lighting PASSES

Interior Lighting Compliance Statement
Compliance Statement: The proposed interior lighting alteration project represented in this document is consistent with the building plans, specifications, and other calculations submitted with this permit application. The proposed interior lighting systems have been designed to meet the 2018 IECC requirements in COMcheck Version COMcheckWeb and to comply with any applicable mandatory requirements listed in the Inspection Checklist.

Name - Title Signature Date

Project Title: 25-008 7-11 Cameron, NC Report date: 05/31/25
Data filename: Page 1 of 5

BRIAN D. LAUG, AIA NCARB ARCHITECT

16925 OLD SAWMILL ROAD
WOODBINE, MD 21797
443-250-6557

CONSULTANT:
Joseph A. Loiero, Jr.
NC PE License #042310
2007 Twin Lakes Dr.
Jarrettsville, MD, 21084
410-776-5868

PROJECT:
7-ELEVEN
7-ELEVEN 42655 CST
1360 NC 24-87, CAMERON NC 28326

DRG. TITLE:
ELECTRICAL ONE-LINE AND DETAILS

DATE: 6/06/25
DESCRIPTION: ISSUE FOR BID AND PERMIT

6/06/25
Designed by: [Signature]
SEAL
042310
J. A. LOIERO JR.
PE
ELECTRICAL ENGINEER

DRAWN BY: JAL
SCALE: 1/4" = 1'-0"
DATE: 6/06/25

CHECKED BY: JAL
PROJECT No: JAL#25-008
FILE NAME:
SHEET No:

E1.3

F
E
D
C
B
A

7 6 5 4 3 2 1

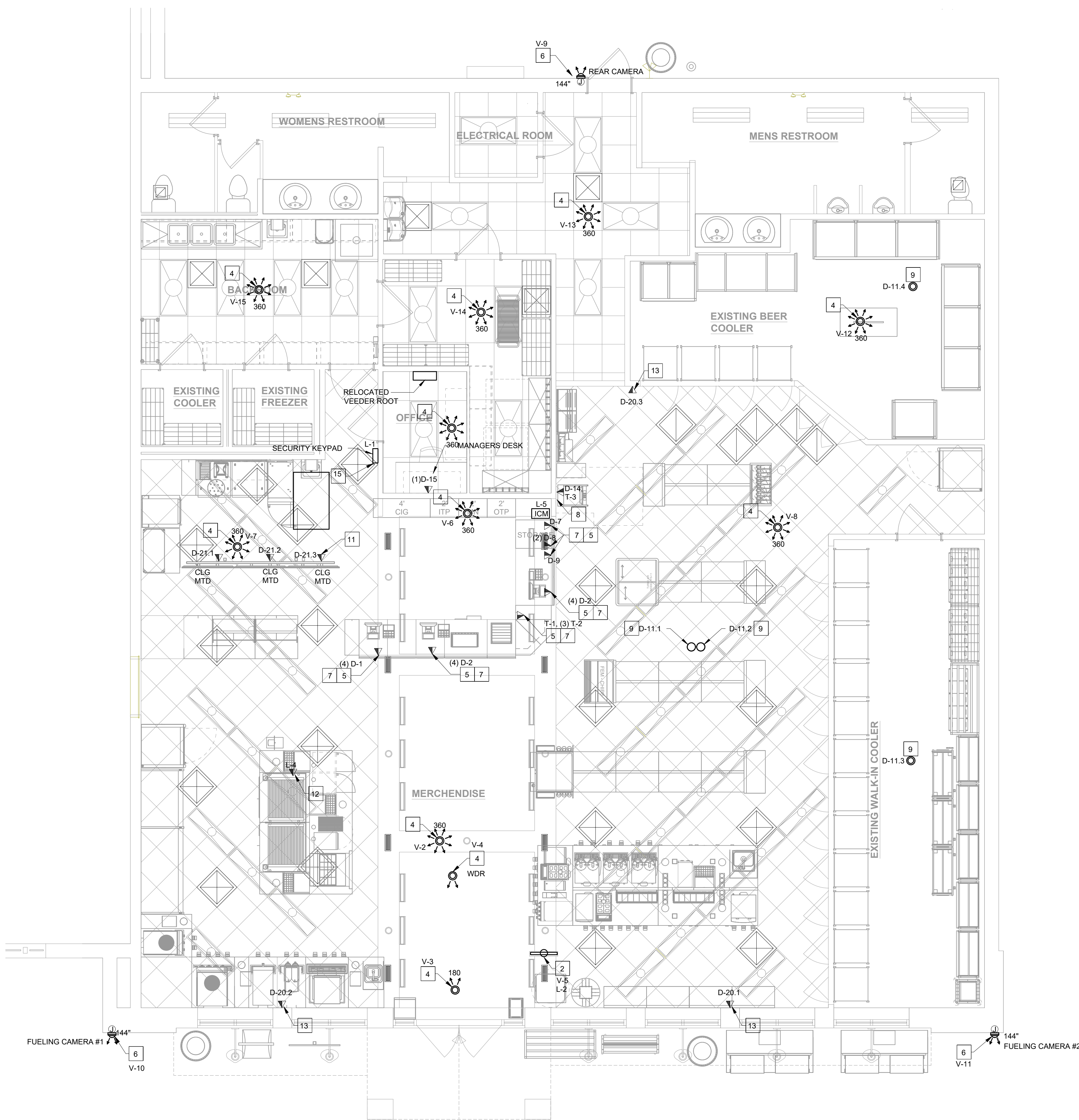

1 LOW VOLTAGE FLOOR PLAN
Scale: 1/4"=1'

- KEYNOTES
- ROUTE DATA CABLE TO EMS ENCLOSURE (REF. LOW VOLTAGE WIRING TABLE). ENCLOSURE AND EMS CONTROLS BY EMS VENDOR.
 - ROUTE DATA CABLE(S) TO PVM LOCATION SHOWN (REF. LOW VOLTAGE WIRING TABLE). EXACT PLACEMENT OF PVM TO BE DETERMINED BY SECURITY CONTRACTOR AT TIME OF INSTALL.
 - TELECOM DEMARC WITH (1) #6 CU. GROUND PER TELE. CO. REQUIREMENTS. REF. 1E1.5.
 - ROUTE DATA CABLE(S) TO CAMERA LOCATION SHOWN (REF. LOW VOLTAGE WIRING TABLE). EXACT PLACEMENT OF CAMERA TO BE DETERMINED BY SECURITY CONTRACTOR AT TIME OF INSTALL.
 - ROUTE DATA CABLES UNDERSLAB TO DATA / COM OUTLET (REF. E1.2).
 - ROUTE DATA CABLE(S) TO EXTERIOR CAMERA LOCATION SHOWN (REF. LOW VOLTAGE WIRING TABLE). GC TO COORDINATE EXACT CAMERA LOCATIONS WITH ANDREW MORRIS AT OWL SERVICES (ANDREW.MORRIS@OWLSERVICES.COM)
 - SURFACE MOUNT DATA OUTLETS IN CABINERY BELOW COUNTER.
 - INSTALL 1-GANG BOX, FLUSH IN WALL WITH 1/2" CONDUIT STUBBED UP TO ACCESSIBLE CEILING SPACE FOR ATM. FLUSH MOUNT DATA / COM OUTLET AND PROVIDE / INSTALL FACEPLATE.
 - ROUTE DATA CABLE TO ACCESS POINT LOCATION SHOWN (REF. LOW VOLTAGE WIRING TABLE). TERMINATE IN BOX WITH CAT6 FEMALE RJ45 JACK. LEAVE 10' EXCESS COILED AT JACK LOCATION.
 - PULL DATA WIRING TO LOW VOLTAGE SECTION OF FLOOR BOX AND INSTALL DATA/COM JACK. REF. LOW VOLTAGE TABLE.
 - ROUTE DATA CABLE(S) TO DIGITAL MENU BOARD (DMB) LOCATION SHOWN (REF. LOW VOLTAGE WIRING TABLE). COORDINATE EXACT LOCATION WITH ARCHITECTURAL RCP.
 - ROUTE CABLE TO AVA SENSOR (REF. LOW VOLTAGE WIRING TABLE) AND TERMINATE ON REAR OF DEVICE.
 - ROUTE DATA CABLE TO OSIC MUSIC SPEAKER LOCATION (REF. LOW VOLTAGE WIRING TABLE). INSTALL FEMALE RJ45 JACK, FLUSH IN WALL. COORDINATE EXACT SPEAKER MOUNTING HEIGHT WITH ARCHITECTURAL DRAWINGS. INSTALL SPEAKER TO CONCEAL. JACK. MINIMIZE AND NEATLY ARRANGE EXCESS CABLE.
 - INSTALL (2) 1-1/2" CONDUITS FOR EMS AND LOW VOLTAGE CABLES. SUPPORT CONDUITS FROM TOP FLANGE OF BAR JOIST AND ROUTE WITHIN WEBBING. STUB CONDUITS INTO ACCESSIBLE CEILING SPACE. CAP ENDS WITH NYLON BUSHING.
 - INSTALL 1-GANG BOX, FLUSH IN WALL, CENTERED AT 45" AFF WITH 1/2" CONDUIT STUBBED UP TO ACCESSIBLE CEILING SPACE FOR ALARM KEYPAD.

- LOW VOLTAGE NOTES
- LOW-VOLTAGE WIRING, TERMINATIONS AND FACEPLATES PROVIDED AND INSTALLED BY LOW-VOLTAGE CONTRACTOR.
 - WHERE REQUIRED, RACEWAYS (CONDUIT, BOXES, FITTINGS, ETC.) PROVIDED AND INSTALLED BY ELECTRICAL CONTRACTOR.
 - ALL CONDUIT INSTALLED AS STUB-UPS TO ACCESSIBLE CEILING SPACE. SLEEVES, ETC., SHALL BE EMT. FLEXIBLE CONDUIT SHALL NOT BE USED.
 - ALL CONDUIT PROVIDED AS STUB-UPS TO ACCESSIBLE CEILING SPACE. SLEEVES, ETC., SHALL HAVE NYLON BUSHINGS INSTALLED FOR PROTECTION OF WIRING INSTALLED IN THEM.
 - CONDUIT AND WIRING IN AREAS WHERE EXPOSED SHALL BE ROUTED AT 90 DEGREE ANGLES PERPENDICULAR OR PARALLEL TO JOISTS.
 - EXPOSED CONDUIT SHALL BE PAINTED TO MATCH ARCHITECTURAL FINISHES.
 - ALL LOW-VOLTAGE WIRING INSTALLED WITHIN RETURN AIR PLENUMS OR AS REQUIRED BY APPLICABLE CODES, AHJ, ETC. SHALL BE PLENUM-RATED.
 - LOW VOLTAGE WIRING IN EXPOSED CEILING AREAS SHALL BE INSTALLED IN RACEWAY (LEGGRAND 400 SERIES) AND/OR ROUTED IN SUCH A WAY TO CONCEAL FROM VIEW FROM THE FLOOR BELOW. COORDINATE CABLE AND/OR RACEWAY COLOR WITH FINISH PLAN OR PAINT-TO-MATCH AFTER INSTALLATION.
 - CONDUITS EXPOSED TO WIDELY DIFFERENT TEMPERATURES, SUCH AS COOLERS AND FREEZERS, SHALL BE SEALED TO PREVENT CIRCULATION OF AIR / MOISTURE.
 - ALL CABLING SHALL BE CAT6 WIRED TO TIA/EIA 568B EXCEPT FOR POS REGISTERS WHICH SHALL BE WIRED TO TIA/EIA 568A.
 - CAT-6 KEYSTONE JACKS WIRED TIA/EIA-568B SHALL BE WHITE IN COLOR. CAT-6 KEYSTONE JACKS WIRED TIA/EIA-568A SHALL BE BLUE IN COLOR.

- SYMBOL LEGEND
- ⊕ JUNCTION BOX FOR VIEW MONITOR
 - ▼ DATA OUTLET
 - ACCESS POINT
 - ☀ SECURITY CAMERA
 - ⊞ SPEAKER
- KEY:
- 360 - 360 DEGREE CAMERA
 - 180 - 180 DEGREE CAMERA
 - PVM - PERSONAL VIDEO MONITOR
 - WDR - WIDE DYNAMIC RANGE

LOW VOLTAGE PACKAGE SCHEDULE					
Oracle Number	MANUFACTURER	MODEL	DESCRIPTION	FURNISH BY	INSTALL BY
01111031	OSIC	SMALL STORE PACKAGE	OSIC 2.0 C-STORE MUSIC PLATFORM (In Store Audio System: includes 3 speakers, brackets, media control, AVA, cabling, hardware/mounts & switch)	OWNER	LVC
03144271	Tyco Integrated Security Lic.	711-GKIT-IP	DT QUEUE CAMERA, 1 Set of 14Cameras	OWNER	SECURITY SYSTEM INSTALLER

BRIAN D. LAUG, AIA NCARB ARCHITECT

16925 OLD SAWMILL ROAD
WOODBINE, MD 21797
443-250-6557

CONSULTANT:
Joseph A. Loiero, Jr.
NC PE License #042310
2007 Twin Lakes Dr.
Jarrettsville, MD, 21084
410-776-5868

PROJECT:
7-ELEVEN 42655 CST
1360 NC 24-87, CAMERON NC 28326

DATE: 06/06/25
ISSUE FOR BID AND PERMIT
DATE: 06/06/25
DESCRIPTION: FINAL

6/06/25
Designed by: JAL
SEAL
042310
JAL
JOSEPH A. LOIERO JR.
PE
ELECTRICAL ENGINEER

DRAWN BY: JAL
SCALE: 1/4" = 1'-0"
DATE: 6/06/25
CHECKED BY: JAL
PROJECT No: JAL#25-008
FILE NAME:
SHEET No:

E1.4

LOW VOLTAGE WIRING TABLE							
FROM	TO	DESCRIPTION	ID	CABLE	QTY	NOTE	
PHONE BOARD	SALES COUNTER	VOICE	T1	CAT6	1		
	SALES COUNTER	FAX	T2	CAT6	3		
	SALES (ATM)	ATM	T3	CAT6	1		
ISP DESK	SALES COUNTER	POS 1	D1	CAT6	4	2	
	SALES COUNTER	POS 2	D2	CAT6	4	2	
	SALES COUNTER	POS 3	D3	CAT6	4	2	
	SALES COUNTER	SAFE	D7	CAT6	1		
	SALES COUNTER	MONEY ORDER	D8	CAT6	2		
	SALES COUNTER	LOTTO	D9	CAT6	1		
	ELECTRICAL	EMS	D10	CAT6	1		
	SALES	AP-11A	D11.1	CAT6	1		
	SALES	AP-11B	D11.2	CAT6	1		
	VAULT COOLER	AP-11C	D11.3	CAT6	1		
	BEER CAVE	AP-11D	D11.4	CAT6	1		
	ELECTRICAL	FUELING	D12	CAT6	4	1	
	TELECOM	RIS / BROADBAND	D13	CAT6	4		
	SALES (ATM)	ATM	D14	CAT6	1		
	MANAGER	DVR	D15	CAT6	1		
	SALES	QSIC SPEAKER	D20.1	CAT6	1		
	SALES	QSIC SPEAKER	D20.2	CAT6	1		
	SALES	QSIC SPEAKER	D20.3	CAT6	1		
	SALES COUNTER	DMB SALES	D21.1	CAT6	1		
	SALES COUNTER	DMB SALES	D21.2	CAT6	1		
	SALES COUNTER	DMB SALES	D21.3	CAT6	1		
	SALES	AUTO VOLUME ADJUSTMENT (QSIC)	L4	24/3 SHLD	1	3	
	MANAGER OFFICE	SALES COUNTER	SALES COUNTER 360 CAMERA	V1	CAT6	1	
		SALES	SALES 360 CAMERA	V2	CAT6	1	
		SALES	FRONT 180 CAMERA	V3	CAT6	1	
SALES		FRONT WDR BOX CAMERA	V4	CAT6	1		
SALES		FRONT PUBLIC VIEW MONITOR	V5	CAT6	1		
SALES		SALES 360 CAMERA	V6	CAT6	1		
SALES		SALES 360 CAMERA	V7	CAT6	1		
SALES		SALES 360 CAMERA	V8	CAT6	1		
EXTERIOR		EXTERIOR CAMERA (FACING REAR DOOR)	V9	CAT6	1		
EXTERIOR		EXTERIOR CAMERA (FACING AUTO CANOPY)	V10	CAT6	1		
EXTERIOR		EXTERIOR CAMERA (FACING AUTO CANOPY)	V11	CAT6	1		
BEER CAVE		SALES 360 CAMERA	V12	CAT6	1		
SALES		SALES 360 CAMERA	V13	CAT6	1		
MANAGER		MANAGER 360 CAMERA	V14	CAT6	1		
FOOD PREP		FOOD PREP 360 CAMERA	V15	CAT6	1		
MANAGER		KEYPAD OUTSIDE MANAGERS OFFICE	L1	22/4	1		
	SALES	FRONT PVM POWER	L2	18/2	1		
ELECTRIC ROOM	SALES COUNTER	INTERCOM WIRING	L5		1	1	

NOTES:
(CONTRACTOR TO VERIFY ALL EXISTING LOW VOLTAGE EQUIPMENT AND FIELD COORDINATE QUANTITIES AND LOCATIONS OF EQUIPMENT PRIOR TO ORDERING)

1. EC TO PROVIDE AND INSTALL CONDUIT AND PULL STRING. WIRING AND TERMINATIONS PROVIDED BY FUELING CONTRACTOR.
2. ALL CABLING SHALL BE CAT6 WIRED TO TIA/EIA 568B EXCEPT FOR POS REGISTERS WHICH SHALL BE WIRED TO TIA/EIA 568A.
3. BELDEN 8406 OR EQUIVALENT.
4. INSTALL ONLY WHEN REQUIRED.

1 LOW VOLTAGE TABLE

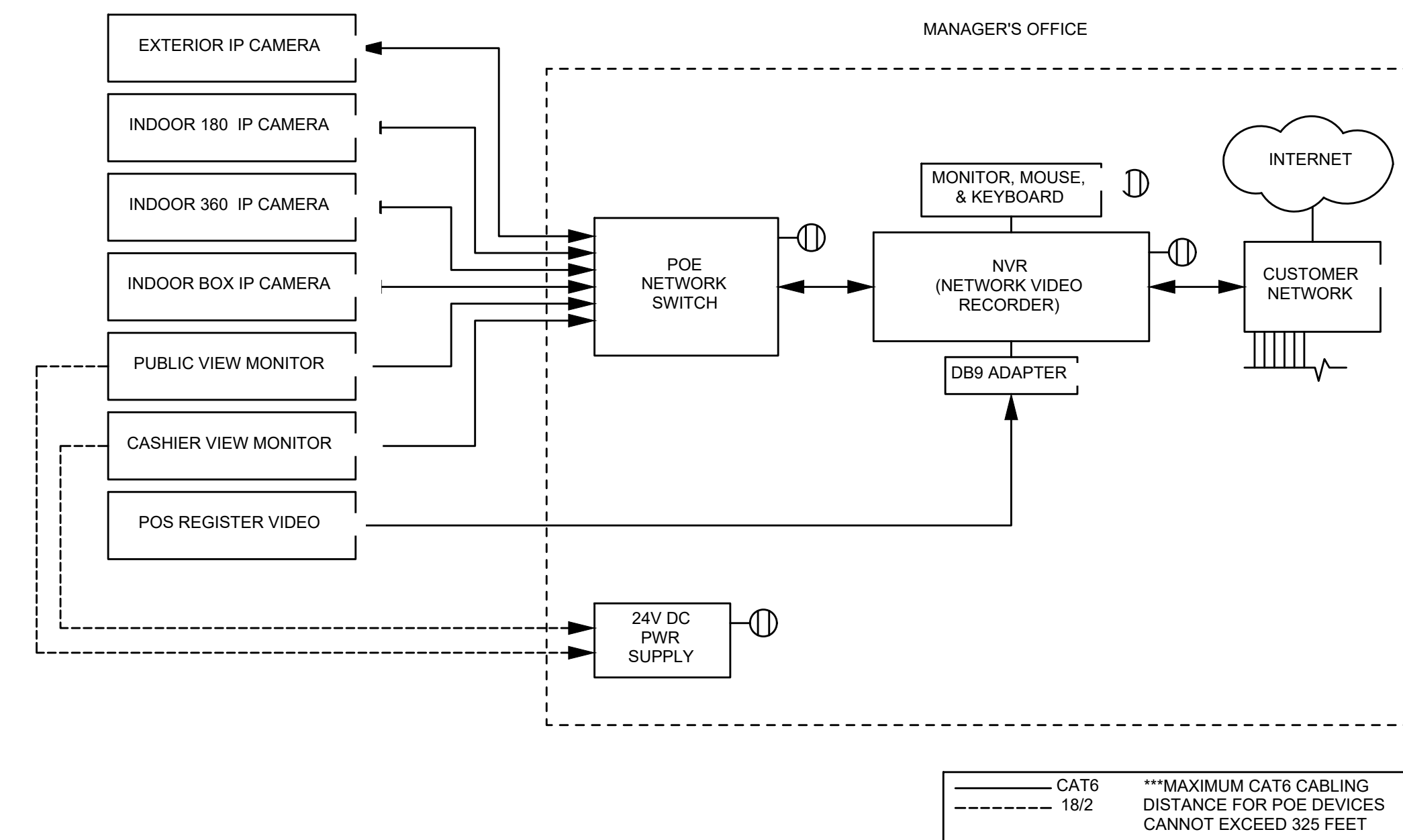

2 STANDARD 7-ELEVEN IP CCTV TOPOLOGY
N.T.S.

BRIAN D. LAUG, AIA NCARB
ARCHITECT

16925 OLD SAWMILL ROAD
WOODBINE, MD 21797
443-250-6557

CONSULTANT:
Joseph A. Loiero, Jr.
NC PE License #042310

2007 Twin Lakes Dr,
Jarrettsville, MD, 21084
410-776-5868



7-ELEVEN 42655
CST

**1360 NC 24-87, CAMERON NC
28326**

DNG. TITLE

LOW VOLTAGE DETAILS

ISSUE / REVISIONS		
0	06/06/25	ISSUE FOR BID AND PERMIT
	DATE	DESCRIPTION

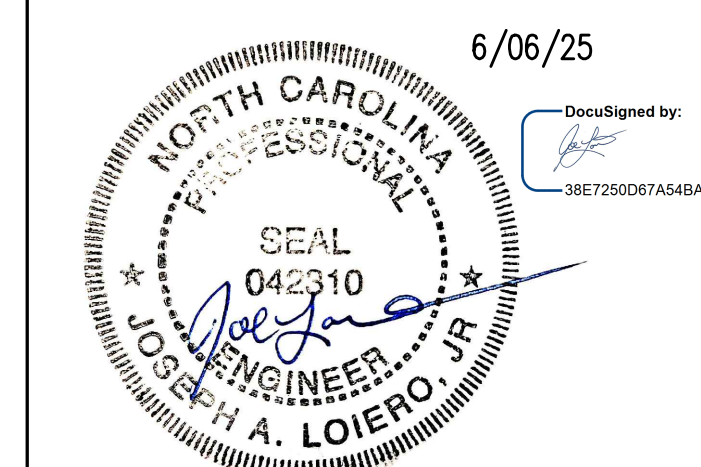

6/06/25

DocuSigned by:

[Redacted]

DRAWN BY: JAL	CHECKED BY: JAL
SCALE: 1 1/4" = 1'-0"	PROJECT No. JAL#25-008
DATE: 6/06/25	FILE NAME:

E1.5

F

E

D

C

B

A

7 6 5 4 3 2 1

7 6 5 4 3 2 1

BRIAN D. LAUG, AIA NCARB
ARCHITECT

16925 OLD SAWMILL ROAD
WOODBINE, MD 21797
443-250-6557

CONSULTANT:
Joseph A. Loiero, Jr.
NC PE License #042310
2007 Twin Lakes Dr.
Jarrettsville, MD, 21084
410-776-5868

PROJECT:



**7-ELEVEN 42655
CST**

**1360 NC 24-87, CAMERON NC
28326**

DRG. TITLE:

LIGHTING PLAN

DATE: 6/06/25

DESCRIPTION: ISSUE FOR BID AND PERMIT

6/06/25

Drawn by: JAL

Checked by: JAL

Scale: 1/4" = 1'-0"

Date: 6/06/25

Project No: JAL#25-008

File Name:

Sheet No:

E2.0



1 LIGHTING PLAN
Scale: 1/4"=1'

LIGHT FIXTURE SCHEDULE											
LIGHT FIXTURE NAME	QTY	MANUFACTURER	CATALOG NUMBER	VOLTAGE	VA PER FIXTURE	LAMP TYPE	MOUNTING	LISTING	FIXTURE DESCRIPTION	SUPPLIER	INSTALL BY
A2/A3	0/10	CREE	FLX22/24-40L-940-CRV-10V10-UNV	120.0 V	33 VA	LED	RECESSED	DLC	LED 2' X 2' X 4" RECESSED TROFFER	GRAYBAR	GC
A2E/A3E	0/3	CREE	FLX22/24-40L-940-CRV-10V10-UNV-EB	120.0 V	36 VA	LED	RECESSED	DLC	LED 2' X 2' RECESSED TROFFER WITH EMERGENCY BATTERY	GRAYBAR	GC
A4	34	TBD	TBD	120.0 V	-VA	LED	RECESSED	DLC	LED 1' X 4" RECESSED TROFFER	GRAYBAR	GC
A4E	6	TBD	TBD	120.0 V	-VA	LED	RECESSED	DLC	LED 1' X 2' RECESSED TROFFER WITH EMERGENCY BATTERY	GRAYBAR	GC
DS4	6	CREE	CR-B-LE-40L-940-UNV-10V1 & SMK-LE & SMK-EC	120.0 V	32 VA	LED	SURFACE	DLC	LED 1' X 4 SURFACE MOUNTED 4000K	GRAYBAR	GC
R1	2	COOPER	APWR2BK	3.6 V	N / A	LED	UNIVERSAL	UL 924	REMOTE HEAD, BLACK	GRAYBAR	GC
X1		SIGNIFY/CHLORIDE	VERWEM	120.0 V	10 VA	LED	UNIVERSAL	UL 924	LED EXIT (RED) LETTERS, EMERGENCY BATTERY BACK-UP LOW TEMP	GRAYBAR	GC
X2	3	COOPER	APXH7R2	120.0 V	2 VA	LED	UNIVERSAL	UL 924	LED EXIT (RED) LETTERS, EMERGENCY BATTERY BACK-UP, REMOTE CAPABLE	GRAYBAR	GC

SECTION 16135 - CABINETS, BOXES AND FITTINGS

9. PULL AND SPLICE BOXES LOCATED OUTDOORS OR WHERE INDICATED ON DRAWINGS ARE TO BE WEATHERPROOF TYPE J.I.C. BOXES. CONDUIT TERMINATIONS ARE TO BE ASSIGNED BY USING THE FOLLOWING:

DRAWN BY: JAL	CHECKED BY: JAL
SCALE: 1/4" = 1'-0"	PROJECT No. JAL#25-008
DATE: 6/06/25	FILE NAME:

E3.0

MECHANICAL SYMBOLS LIST

radius elbows with a radius-to-width ratio of 1.0 or greater. Mitered elbows without turning vanes, square-throat radiused-heel elbows, and radiused-throat square-heel elbows are NOT acceptable. All duct transitions shall be smooth (30 degree taper maximum), not abrupt.

23. All supply and return and outside air ducts inside the building thermal envelope shall be insulated with rigid fiberglass duct insulation. All supply and return ductwork outside the building thermal envelope shall be insulated with 3" fiberglass duct insulation (minimum R-8 installed value). Insulation shall be fiberglass wrap with scrim-reinforced foil backing. Seal all joints and punctures to preserve vapor barrier.

24. Duct smoke detectors and accessories shall be UL tested and listed. Equipment and installation shall comply with all requirements of the mechanical code and NFPA 72. Duct smoke detectors shall be located more than 10 ft above the finished floor, or located such that the detector's alarm indicator is not visible to responding personnel. Each detector shall be provided with remote alarm indicators. Each remote indicator shall be clearly labeled as to function and/or handling unit served, with an approved engraved nameplate.

25. All curtain-type fire dampers shall be UL 555 listed and dynamic rated, except that static rated fire dampers shall be permitted where the air handling system is designed to operate at less than 1.0 in. w.g. static pressure and install duct access panel with acrylic engraved nameplate for each fire damper.

26. All diffusers and grilles shall be factory finished white, unless otherwise noted.

27. All mechanical equipment shall have vibration isolators, as well as flexible duct connectors. Flexible connectors shall be UL 181 tested and labeled, and shall not exceed 14' in length. Mechanical fasteners and sealants shall be used to connect ducts to mechanical equipment.

28. All duct coverings, linings, tape and vibration isolation connectors shall have a maximum flame spread rating of 25, and a maximum smoke generation rating of 50.

29. All duct dimensions listed on plans are inside clear dimensions. Where internally lined ductwork is specified, adjust sheet metal dimensions to accommodate liner.

30. Flexible ducts shall not exceed 6' in length, nor shall they be installed where they must be flattened. Flexible ducts shall be UL 181 tested and labeled, and must be labeled "OMEGA" and carry a 10 year warranty. If job conditions do not permit removal of flexible duct, rectangular galvanized steel duct with equal free area shall be used instead. Flexible ducts shall not be used where exposed, or where concealed above drywall or plaster ceilings.

31. Provide volume dampers at each branch off of a trunk duct to a supply diffuser.

32. Ductwork is shown in schematic form. All required duct risers and drops to allow proper air distribution shall be shown. Provide offsets as required to meet space requirements and to avoid interference with other trades and field conditions. Exact location of the ductwork may vary according to the coordinated space requirements. Each trade shall be responsible for coordination with the design trades. Notify engineer of conditions representing significant changes to the designed routing.

33. Coordinate size, quantity, and location of all openings required for duct and pipe penetrations through walls, floors, and roofs, with contractor responsible for rough framing. Coordinate location of air intake, exhaust and plumbings, where such air intakes are a minimum of 10 feet from exhaust openings or plumbing vents.

34. Install ducts in longest length possible and fewest possible joints. Install fabricated fittings for changes in directions, changes in size and shape, and connections.

35. Install ducts, unless otherwise indicated, vertically and horizontally, parallel and perpendicular to building lines; avoid diagonal runs unless specifically indicated on drawings.

36. Install equipment level and plumb, parallel and perpendicular to other building systems and components in exposed interior spaces, unless otherwise indicated.

37. All mechanical equipment with the exception of air handling units, supported from ceiling, shall be mounted on a 6" thick concrete base. Equipment not so supported unless otherwise, air-handling units shall be mounted on 6" thick concrete base. Housekeeping pads to accommodate proper trapping of the condensate drain.

38. Air filters shall be replaced in all air handling equipment employing such prior to final completion and owner occupancy.

39. Basis of design mechanical equipment is as scheduled on the drawings. Contractor assumes responsibility for coordinating physical space requirements of equipment against mechanical equipment deemed acceptable by the engineer.

40. Mechanical equipment factory finish damaged during the course of construction shall be restored to original condition prior to final acceptance.

41. Coordinate mechanical ceiling devices such as diffusers and registers with light fixtures, speakers, sprinkler heads, etc.

42. Electrical equipment spaces: Route ductwork to avoid passing through transformer vaults and electrical equipment spaces and enclosures. Avoid routing ductwork directly above electrical equipment unless specifically indicated on the mechanical drawings.

43. Non-Fire-Rated Partition Penetrations: where duct passes through interior partitions and exterior walls, the contractor shall provide a double gasketed seal between construction opening and duct or duct insulation with sheet metal flanges of same metal thickness as duct, overlap opening on four sides by at least 1-1/2 inches unless otherwise indicated otherwise.

44. Fire-Rated Partition Penetrations: where ducts pass through interior partitions, install fire-rated fire damper and duct fire damper installation must strictly adhere to manufacturer's written instructions.

45. All air handlers, condensers, control devices and other mechanical apparatus shall be clearly marked for easy identification and owner Use black plastic or bakelite name plate engraved with white letters 1/4" high. Punched tape is not acceptable.

46. Mechanical contractor shall furnish record set of drawings with any deviations marked in red, ink within 90 days of system acceptance.

47. Mechanical contractor shall furnish manuals for all new equipment within 90 days of system acceptance, including, at a minimum: equipment input and output capacity and test data, maintenance and O&M manuals, controls maintenance and calibration information (including wiring diagrams and controls set points), and a complete written narrative of how each system is intended to operate. Systems shall be tested to ensure that controls are calibrated, adjusted, and in proper working condition.

48. All submittals shall be sent in pdf format, hard copies will not be reviewed. Submittals shall be highlighted or redlined to indicate equipment ID from schedules, model number, performance data, electrical data, dimensions, weights, options and accessories) and shall be emailed to the Architect.

49. Ductwork systems in areas with drywall ceilings/bulkheads shall be balanced prior to the ceiling and bulkhead installation. Drywall ceiling to be drawn ceiling to be drawn. Where access to manual balancing dampers will not be easily accessible, provide cable controlled damper at neck of diffuser or at duct main takeoff. Metropolitan air technology "roto-twist" model RT-150 or equal.

NOTE:

- ALL SYMBOLS ARE SHOWN FOR REFERENCE ONLY. CONTRACTOR SHALL NOTE THAT NOT ALL SYMBOLS MAY BE USED, AS WELL AS NOT ALL SYMBOLS USED MAY BE LISTED. REFER TO PROJECT SPECIFIC NOTES FOR ADDITIONAL INFORMATION.

——— NEW WORK - HEAVY AND SOLID LINES
 ——— EXISTING TO REMAIN - LIGHT AND SOLID LINES
 - - - REMOVE EXISTING - HEAVY AND DASHED LINES

ALL CONTRACTORS PRIOR TO BID SUBMISSION PROCESS SHALL VISIT PROPOSED WORK SITE AND FIELD VERIFY ALL EXISTING CONDITIONS. ANY CONDITIONS THAT DIFFER FROM THAT SHOWN ON THESE PLANS SHALL BE REPORTED TO ARCHITECT/ENGINEER SO THAT NEW AND REVISED BID DRAWINGS OR INFORMATION MAY BE ISSUED. MODIFICATIONS TO SCOPE OF WORK WHICH RESULT FROM CONTRACTORS NEGLIGENCE TO VISIT THE SITE PRIOR TO SUBMITTING BID, SHALL BE THE CONTRACTORS SOLE RESPONSIBILITY.

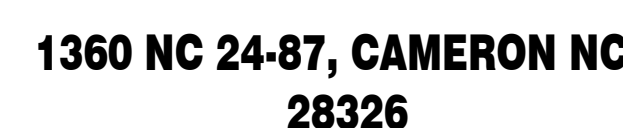

DNC TITLE

ISSUE/REVISIONS:

0	06/06/25	ISSUE FOR BID AND PERMIT
	DATE	DESCRIPTION

6/06/2



DRAWN BY: JAL	CHECKED BY: JAL
SCALE: 1/4" = 1'-0"	PROJECT No. JAL#25-008
DATE: 6/06/25	FILE NAME:

SHEET NO.

MO.1

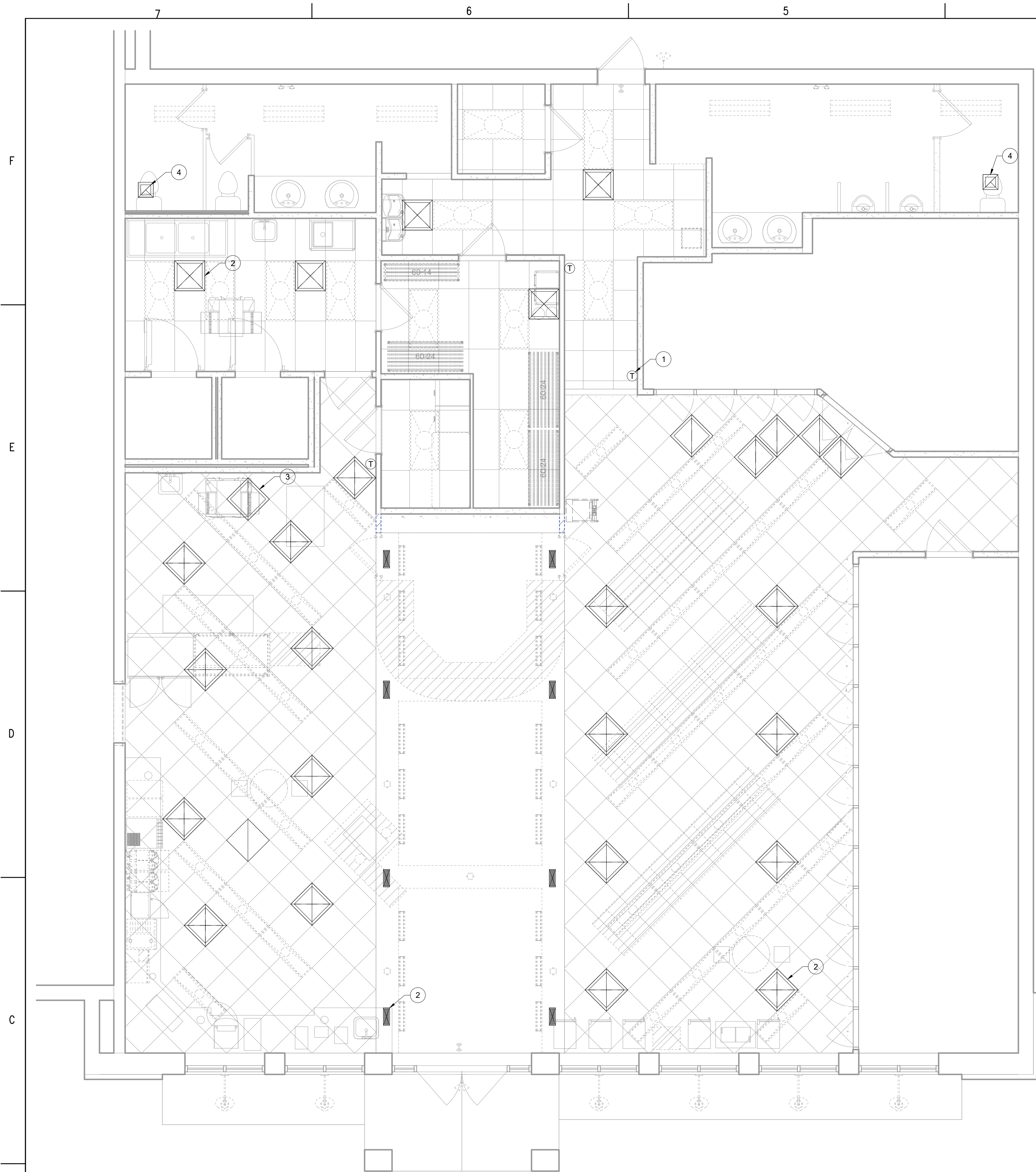

1 HVAC DEMOLITION PLAN
Scale: 1/4"=1'

HVAC Drawing Notes: 1 2 3

- EXISTING THERMOSTAT TO REMAIN. (TYPICAL)
- EXISTING SA DIFFUSER TO REMAIN.
- EXISTING SA DIFFUSER TO REMAIN.
- RESTROOMS ARE OUTSIDE SCOPE OF WORK. EXISTING EXHAUST FANS TO REMAIN.

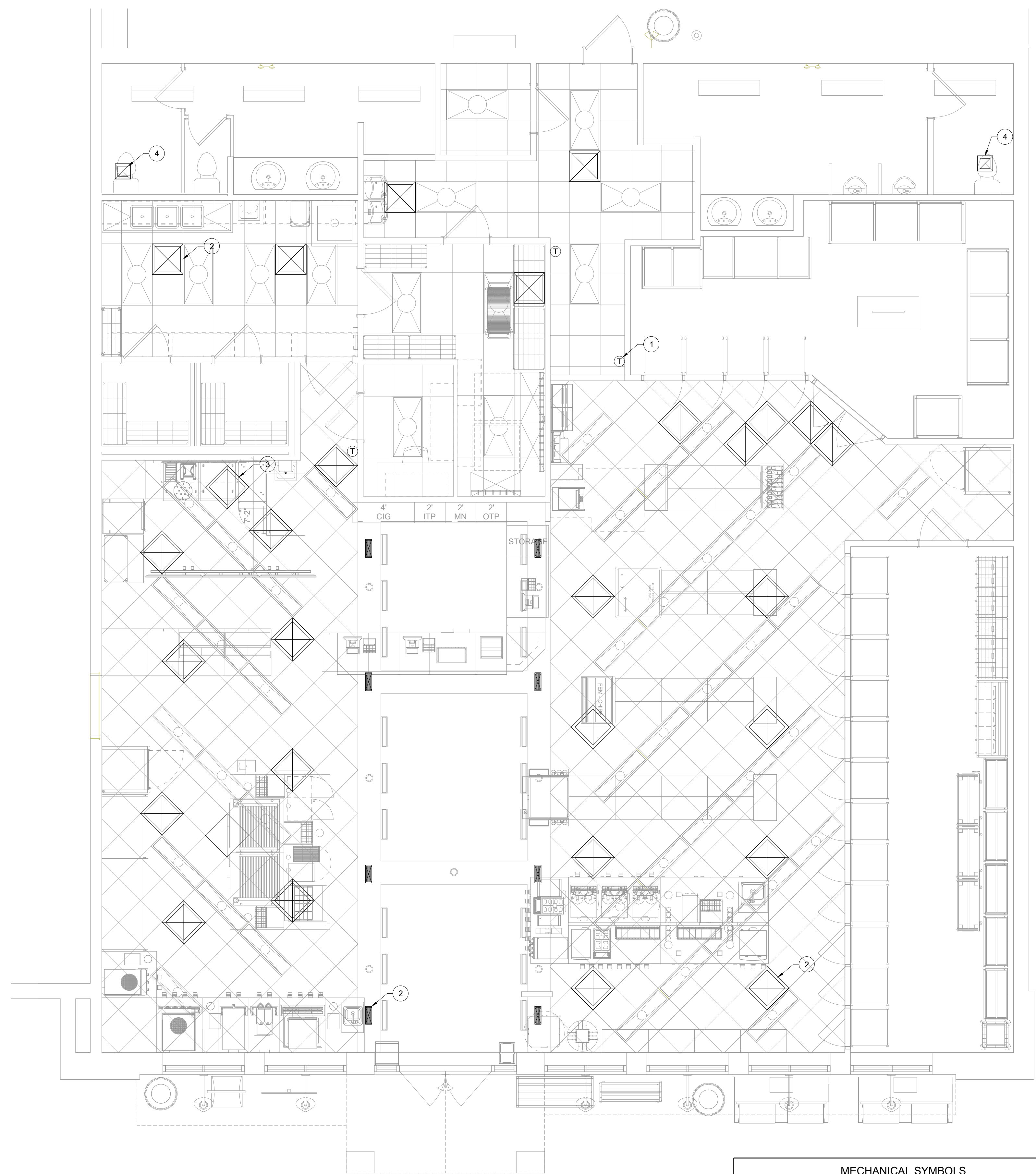

2 HVAC NEW WORK PLAN
Scale: 1/4"=1'

HVAC NOTES

- NOTES APPLY TO ALL MECHANICAL SHEETS.
- EACH CONTRACTOR IS RESPONSIBLE FOR HAVING THOROUGH KNOWLEDGE OF ALL DRAWINGS AND SPECIFICATIONS AS THEY RELATE TO THIS WORK. NO ADDITIONAL COMPENSATION SHALL BE ALLOWED DUE TO LACK OF THIS KNOWLEDGE.
- PROVIDE ALL MATERIALS FOR A COMPLETE INSTALLATION IN ALL RESPECTS READY FOR INTENDED USE AND IN STRICT ACCORDANCE WITH STATE AND LOCAL CODES AND MANUFACTURER'S RECOMMENDATIONS.
- SPRINKLER HEAD AND LIGHTING FIXTURE LOCATIONS TAKE PRECEDENCE OVER DIFFUSER LOCATIONS. COORDINATE WITH ELECTRICAL CONTRACTOR AND FIRE PROTECTION CONTRACTOR.
- DUCTWORK IDENTIFICATION AND INSTALLATION TO ADHERE TO GOVERNING CODES.
- TYPICAL BRANCH DUCT FITTING DETAIL IS APPLICABLE THROUGHOUT. FLEXIBLE DUCTWORK IS ONLY PERMITTED FOR FINAL CONNECTION - MAX LENGTH OF 8'-0".
- FURNISH AND INSTALL VOLUME BALANCE DAMPERS AT ALL BRANCH DUCTS TO DIFFUSERS. LOCATE DAMPERS A MINIMUM 4'-0" AWAY FROM DIFFUSERS. PROVIDE ACCESS AS REQUIRED.
- ALL CEILING DIFFUSERS ARE 4-WAY PATTERN UNLESS SHOWN OTHERWISE.

MECHANICAL SYMBOLS

	RECTANGULAR DUCT 18" WIDE BY 12" DEEP (INSIDE CLEAR DIMENSIONS)
	12" DIAMETER ROUND DUCT (INSIDE CLEAR DIMENSIONS)
	SUPPLY DUCT IN SECTION
	RETURN OR EXHAUST DUCT IN SECTION
	ELBOW WITH TURNING VANES
	TEE WITH TURNING VANES
	ROUND (OR OVAL) ELBOW
	SUPPLY AIR DIFFUSER WITH ROUND SUPPLY DUCT
	RETURN OR EXHAUST AIR DIFFUSER WITH ROUND DUCT
	DIFFUSER OR GRILLE TYPE & CFM
	SPACE/HUMIDITY/CO2 COMBO SENSOR
	TEMPERATURE/HUMIDITY COMBO SENSOR
	SMOKE DETECTOR
	SMOKE DETECTOR TEST/RESET STATION
	HORN & STROBE ANNUNCIATOR
	PRESSURE TRANSDUCER
	BALANCE DAMPER

LAY-IN CEILING NOTE: SUPPLY AIR DEVICES SHALL BE INDICATED AS 3-WAY AIR DEVICES WHEN LOCATED WITHIN A 10'-0" RADIUS OF THE OPEN AIR SANDWICH CASE

BRIAN D. LAUG, AIA NCARB ARCHITECT

16925 OLD SAWMILL ROAD
WOODBINE, MD 21797
443-250-6557

CONSULTANT
Joseph A. Loiero, Jr.
NC PE License #042310

2007 Twin Lakes Dr.
Jarrettsville, MD, 21084
410-776-5868



**7-ELEVEN 42655
CST**

**1360 NC 24-87, CAMERON NC
28326**

MECHANICAL PLANS

DATE	DESCRIPTION
06/06/25	ISSUE FOR BID AND PERMIT

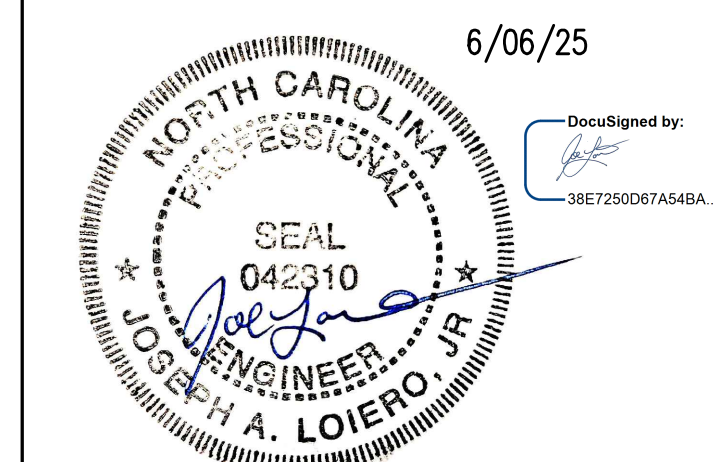

DRAWN BY JAL	CHECKED BY JAL
SCALE 1/4" = 1'-0"	PROJECT NO. JAL#25-008
DATE 6/06/25	SHEET NO. M1.0

F
E
D
C
B
A

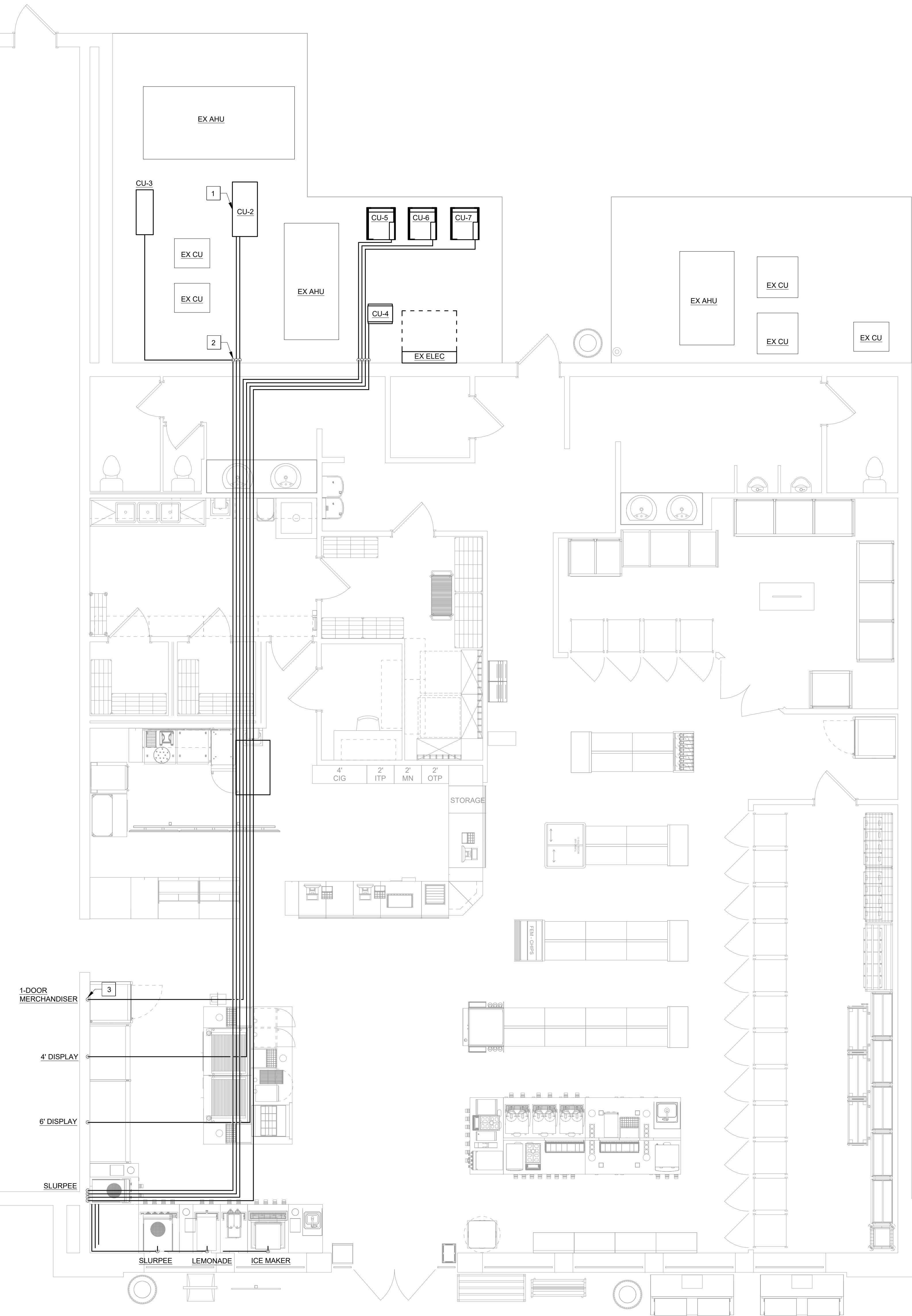

2 MECHANICAL FLOOR PLAN
Scale: 1/4"=1'

Mechanical Drawing Notes: 1 2 #

- CONDENSING UNIT TO BE INSTALLED AND CONNECTED COMPLETE TO THE ASSOCIATED PIECE OF STORE EQUIPMENT. THIS INCLUDES ALL POWER, CONTROL WIRING, AND REFRIGERATION LINES. COORDINATE INSTALLATION WITH MANUFACTURER'S INSTALLATION REQUIREMENTS. LOCATE UNITS TO MINIMIZE REFRIGERANT RUNS AND MAINTAIN MAINTENANCE AND CODE REQUIRED CLEARANCES AND MAINTENANCE CLEARANCES OF EXISTING EQUIPMENT. (TYPICAL)
- REFRIGERANT PIPE SET THRU WALL TO GRADE MOUNTED CONDENSER. INSTALL, SIZE AND TRAP PER MANUFACTURERS INSTRUCTIONS. (TYPICAL)
- REFRIGERANT PIPE DOWN WITHIN WALL TO EQUIPMENT. INSTALL, SIZE AND TRAP PER MANUFACTURERS INSTRUCTIONS. (TYPICAL)

MECHANICAL MANUFACTURER CONTACT INFORMATION			
MANUFACTURER	CONTACT	PHONE	EMAIL
HEATCRAFT WORLDWIDE REFRIGERATION / BOHN	RYAN KELLY	678-472-9885	RYAN.KELLY@HEATCRAFTRPD.COM

REFRIGERATION REMOTE CONDENSING UNIT SCHEDULE													
TAG	QTY	ORACLE	MFR	MODEL	SUPPLIER	SUPPLIER PART NUMBER	SERVICE	ELECTRICAL			WEIGHT (LBS)	FURNISH BY	INSTALL BY
								V/PH	MCA	MOCP			
CU-2	1	03309785	FBD	FBD-DRC	FBD PARTNERSHIP LP	-	DUAL CIRCUIT SLURPEE	208/2	2.2	15	143	TURNKEY	GC
CU-3	1	03309784	FBD	FBD-SRC	FBD PARTNERSHIP LP	-	FROZEN LEMONADE	208/2	1.8	15	105	TURNKEY	GC
CU-4	1	03164149	HOSHIZAKI	URC-SF	HOSHIZAKI	-	ICE MAKER	120/1	-	-	60	TURNKEY	GC
CU-5	1	TBD	BOHN	TBD	HEATCRAFT	-	1-DOOR MERCHANDISER	208/2	20	20	159	TURNKEY	GC
CU-6	1	00130388	BOHN	BZT010M8BF	HEATCRAFT	-	4' DISPLAY CASE	208-230/1	38	40	209	TURNKEY	GC
CU-7	1	TBD	BOHN	TBD	HEATCRAFT	-	6' DISPLAY CASE	208-230/1	38	40	209	TURNKEY	GC

- NOTES:**
- CONTRACTOR TO VERIFY ALL EQUIPMENT SELECTIONS WITH LATEST 7-11 STANDARDS AND 7-11 EQUIPMENT REPRESENTATIVES PRIOR TO ORDERING. NOT ALL EQUIPMENT SELECTIONS WERE PROVIDED. VERIFY SCHEDULE INFORMATION
 - FIELD COORDINATE LOCATIONS OF CONDENSERS TO MINIMIZE REFRIGERANT RUNS, SIZE, TRAP AND INSTALL PER MANUFACTURERS RECOMMENDATIONS. CONTRACTOR TO CONSULT FACTORY FOR ALL LONG LINE SET SIZING AND FIELD COORDINATE INSTALLATION.

BRIAN D. LAUG, AIA NCARB ARCHITECT

16925 OLD SAWMILL ROAD
WOODBINE, MD 21797
443-250-6557

CONSULTANT
Joseph A. Loiero, Jr.
NC PE License #042310
2007 Twin Lakes Dr.
Jarrettsville, MD, 21084
410-776-5868

PROJECT

7-ELEVEN 42655 CST

1360 NC 24-87, CAMERON NC 28326

ORIG. TITLE

MECHANICAL ROOF PLAN

DATE REVISIONS

DATE	DESCRIPTION
6/06/25	ISSUE FOR BID AND PERMIT

DATE DESCRIPTION

6/06/25

DocuSigned by: JOSEPH A. LOIERO, JR.

SEAL 042310

JOSEPH A. LOIERO, JR.

DATE: 6/06/25

PROJECT NO: JAL#25-008

FILE NAME:

DRAWN BY: JAL

CHECKED BY: JAL

SCALE: 1/4" = 1'-0"

DIRECT NO:

M1.1

F
E
D
C
B
A

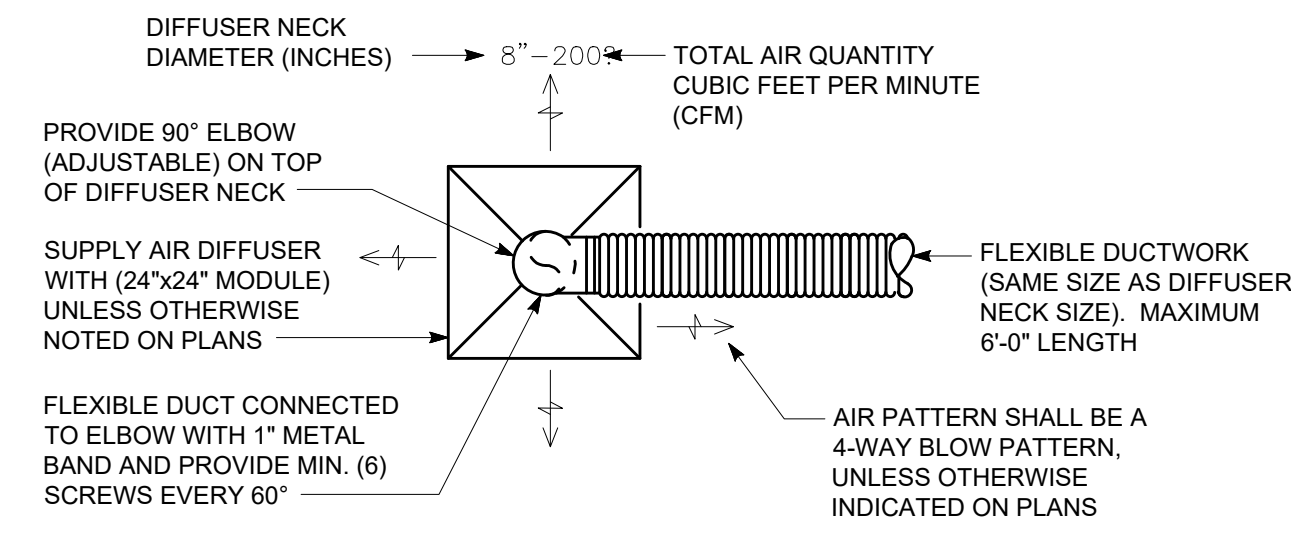

SUPPLY AIR DIFFUSER KEY
NO SCALE

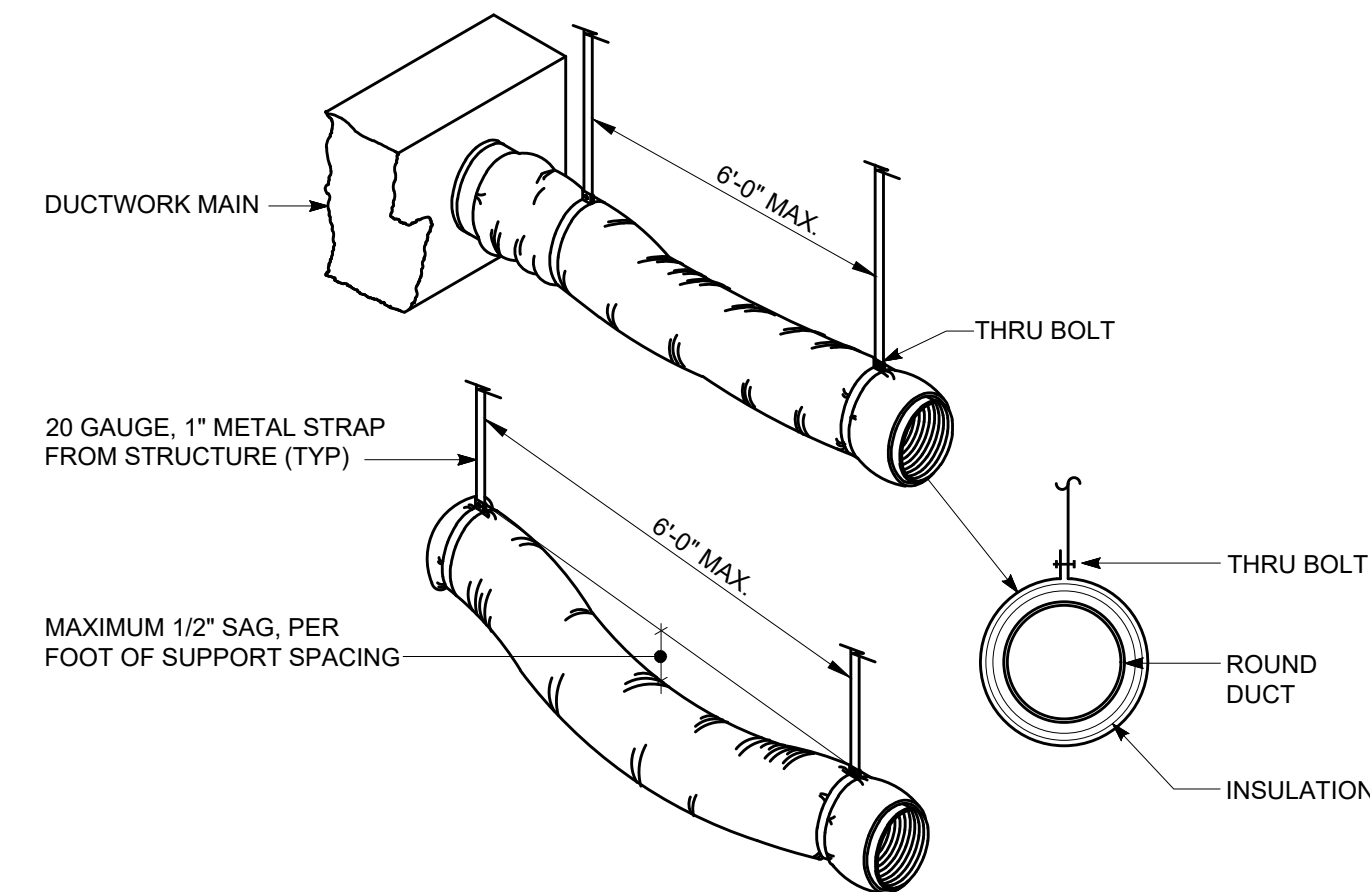

FLEXIBLE DUCT RUN-OUT SUPPORT DETAIL
NO SCALE

NOTES:
1) FLEXIBLE DUCT SHOULD EXTEND STRAIGHT FOR SEVERAL INCHES FROM RECTANGULAR DUCT CONNECTION BEFORE BENDING.
2) USE RIGID DUCTWORK WHEN FLEXIBLE DUCT LENGTH EXCEEDS 6'-0" LENGTH.

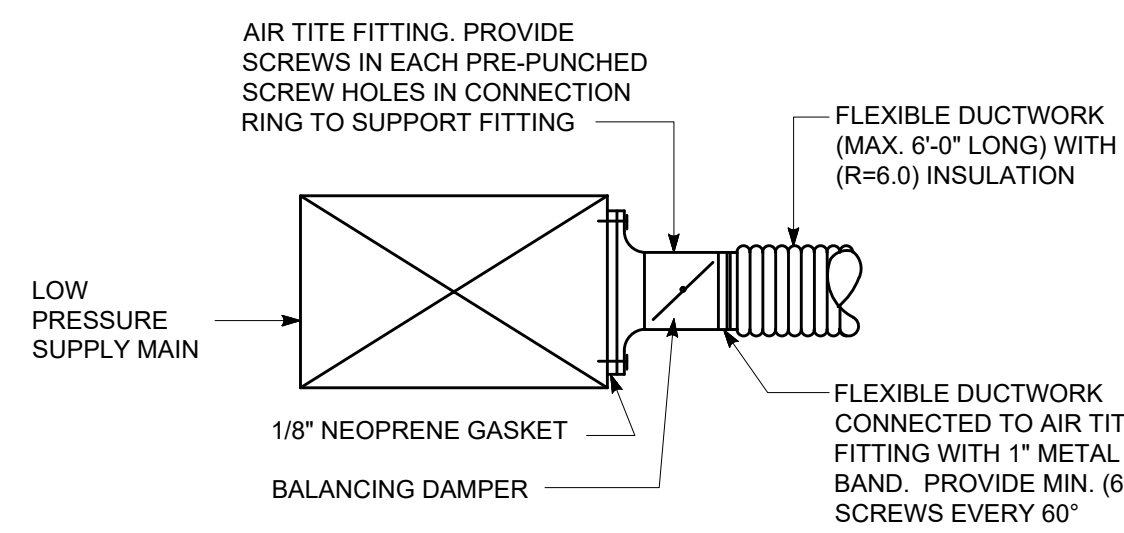

AIR-TITE SIZE CHART			
DUCT SIZE	CONNECTION RING	DUCT SIZE	CONNECTION RING
5"	6"	9"	12"
6"	9"	10"	13"
7"	10"	11"	15"
8"	11"	12"	17"

NOTE:
WHERE CONNECTION RING SIZE IS LARGER THAN SUPPLY DUCT, THEN CONNECTION RING SHALL BE CRIMPED OVER DUCT AND CONNECTED, SCREWED & SEALED ON TOP AND BOTTOM OF SUPPLY DUCT.

AIR-TITE SPIN-IN FITTING DETAIL
NO SCALE

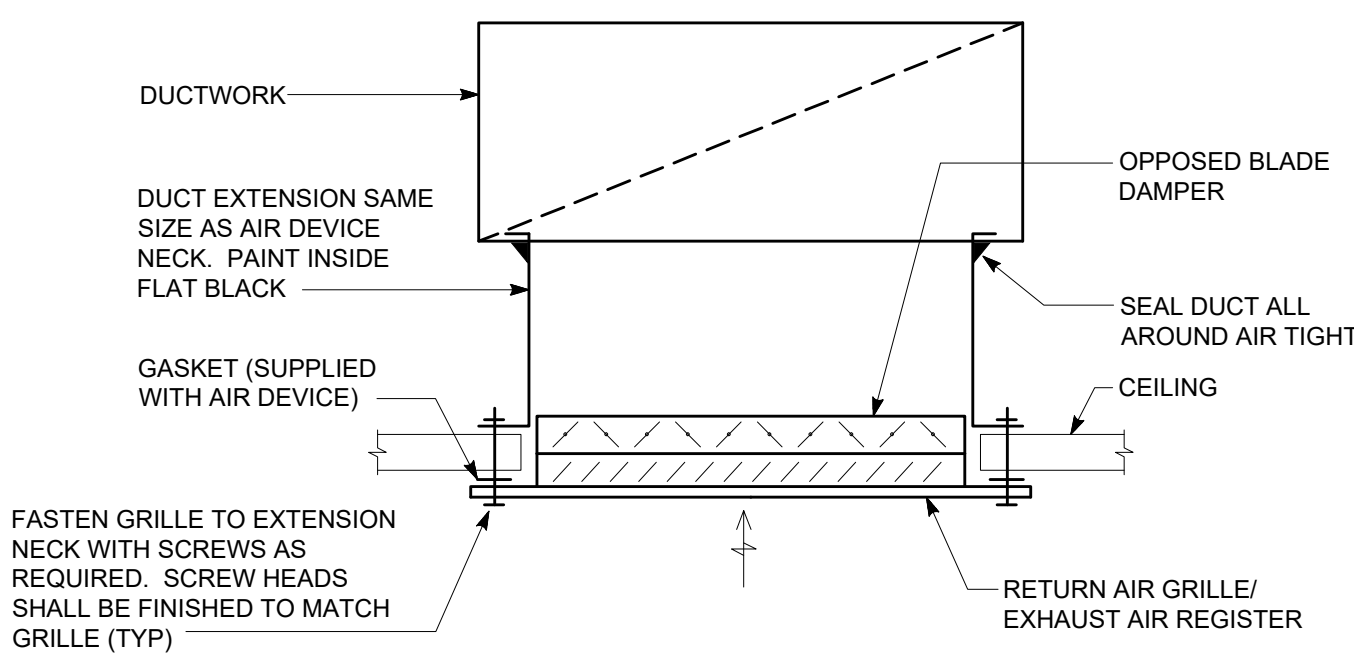

RETURN AIR GRILLE/EXHAUST REGISTER MOUNTING DETAIL
NO SCALE

NOTES:
1) ALL EXHAUST REGISTERS LOCATED IN WET AREAS SHALL BE ALUMINUM.
2) ALL EXHAUST AIR DUCTWORK CONVEYING MOISTURE SHALL BE ALL ALUMINUM.

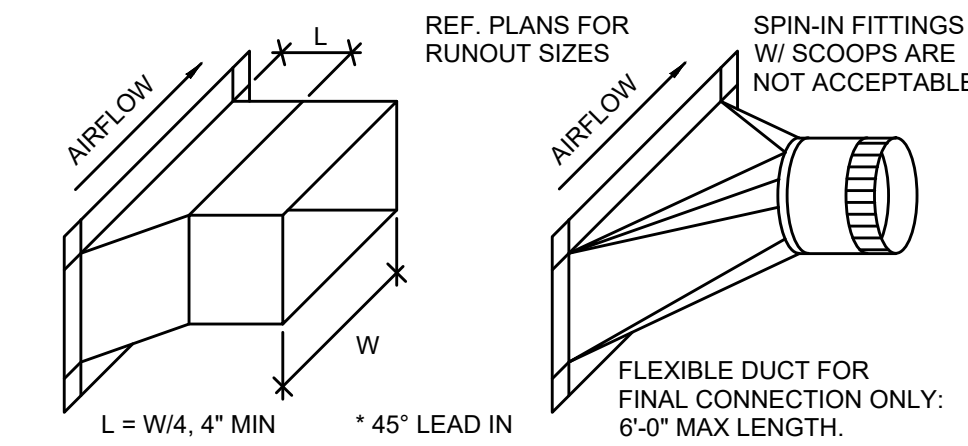

1 BRANCH DUCT DETAIL
1/4" = 1'-0"

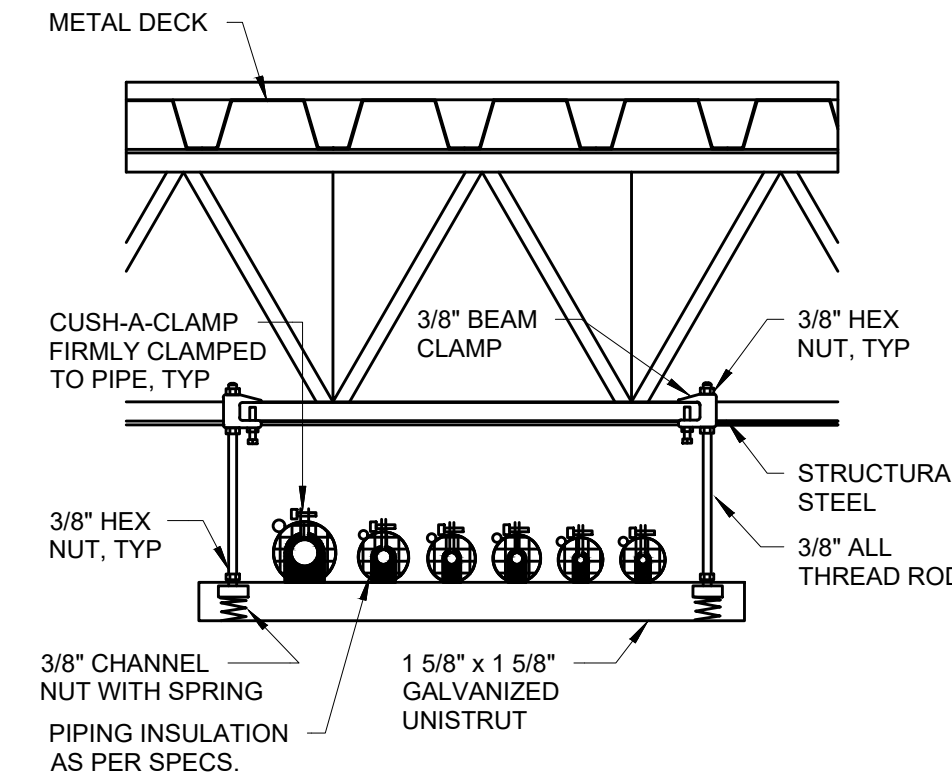

2 REFRIGERANT LINE SUPPORT DETAIL
1/4" = 1'-0"

COORDINATE ALL REFRIGERANT PIPING AND EQUIPMENT INSTALLATION WITH EQUIPMENT VENDER. SIZE TRAP AND INSTALL PER MANUFACTURERS RECOMMENDATIONS

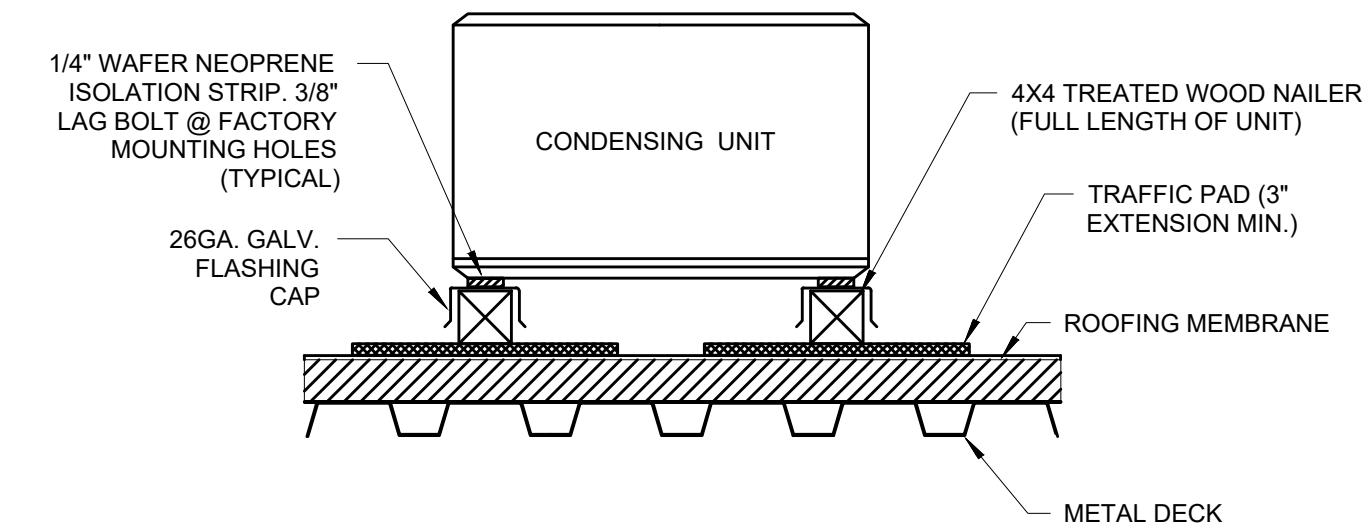

NOTE:
MECHANICAL CONTRACTOR SHALL LEVEL EQUIPMENT CURB PRIOR TO MOUNTING UNIT.

3 CONDENSING UNIT DETAIL
1/4" = 1'-0"

LEGEND	
A	SYRUP LINE BUNDLE WALL CHASE EVERBILT - 12"Wx17.75"L STAINLESS STEEL RECESSED WALL CHASE/DRYER VENT BOX - MODEL MDRBD; FURNISHED AND INSTALLED BY MECHANICAL CONTRACTOR. https://www.homedepot.com/p/Everbilt-12-in-W-x-17-75-in-L-Metal-Recessed-Dryer-Vent-Box-MDRBD/313366890
B	REFRIGERANT LINE WALL CHASE OATEY - CENTRO II 3/4" PVC WALL CHASE/WASHING MACHINE OUTLET BOX, MODEL 38120; FURNISHED AND INSTALLED BY MECHANICAL CONTRACTOR. https://www.homedepot.com/p/Oatey-3-1-2-in-Center-Drain-Washing-Machine-Outlet-Box-38120/205124568
C	REFRIGERANT LINE WALL CHASE OATEY - QUADRO II 1/2" WALL CHASE/WASHING MACHINE OUTLET BOX, MODEL 38550; FURNISHED AND INSTALLED BY MECHANICAL CONTRACTOR. https://www.oatey.com/products/oatey-quadro-single-lever-washing-machine-outlet-boxes-848912322?upc=038753385501

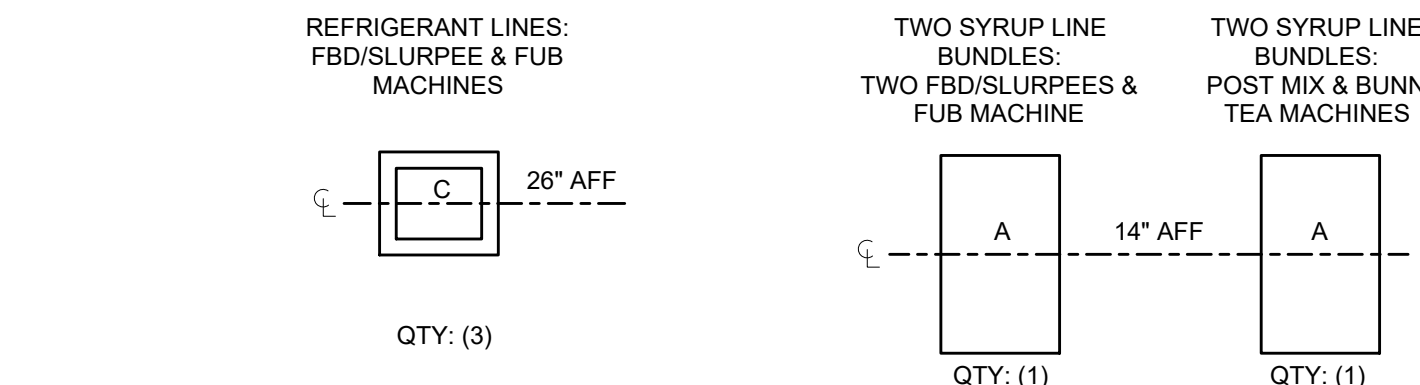
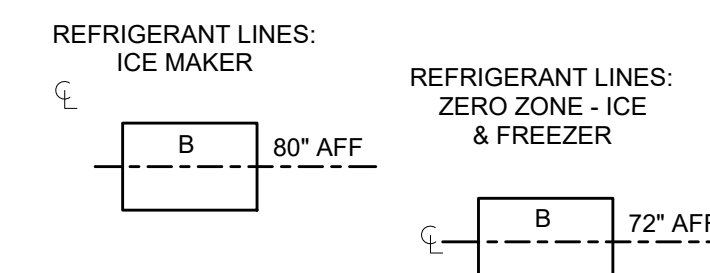

4 SYRUP & REFRIGERANT LINE WALL CHASE MOUNTING HEIGHTS
1/4" = 1'-0"

BRIAN D. LAUG, AIA NCARB ARCHITECT

16925 OLD SAWMILL ROAD
WOODBINE, MD 21797
443-250-6557

CONSULTANT:
Joseph A. Loiero, Jr.
NC PE License #042310

2007 Twin Lakes Dr.
Jarrettsville, MD, 21084
410-776-5868

PROJECT:



7-ELEVEN 42655 CST

1360 NC 24-87, CAMERON NC 28326

ORG. TITLE:

MECHANICAL DETAILS

DATE: REVISION:

DATE	REVISION

6/06/25
DATE: 6/06/25
DESIGNED BY: JAL
CHECKED BY: JAL

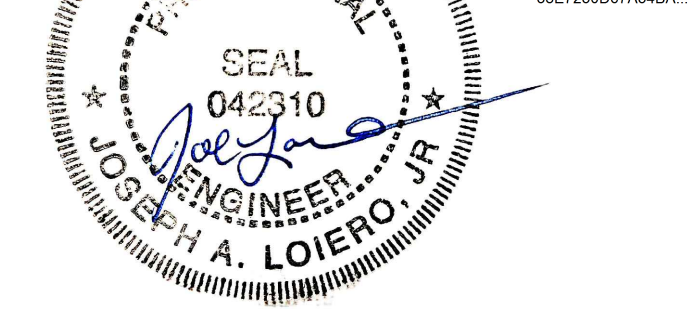

DRAWN BY: JAL
SCALE: 1/4" = 1'-0"
DATE: 6/06/25
PROJECT NO: JAL#25-008
SHEET NO: M2.0

F

E

D

C

B

A

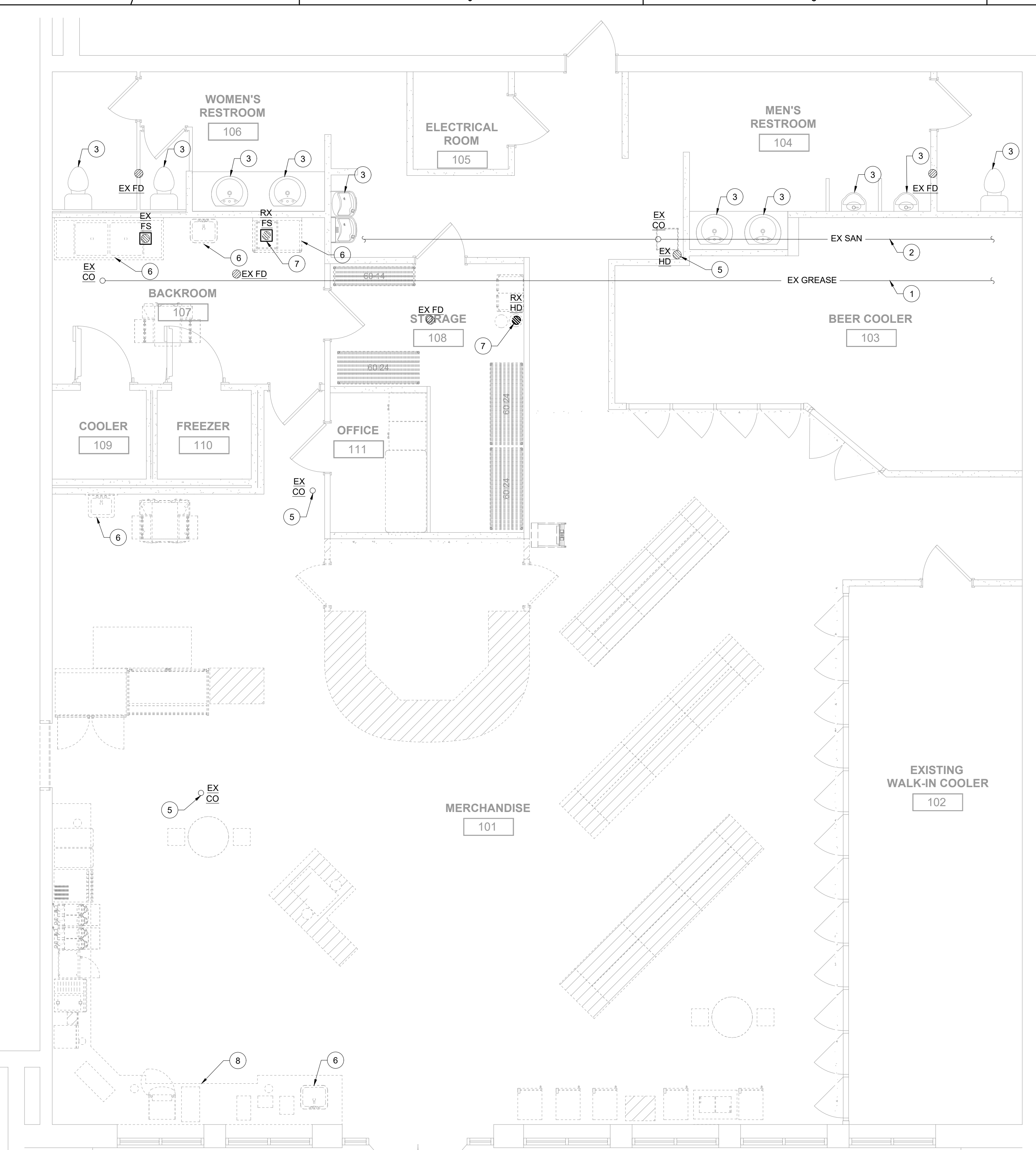

1 DRAIN PLAN - DEMOLITION
Scale: 1/4"=1'

PLUMBING NOTES

- A. NOTES APPLY TO ALL PLUMBING SHEETS.
- B. EACH CONTRACTOR IS RESPONSIBLE FOR HAVING THOROUGH KNOWLEDGE OF ALL DRAWINGS AND SPECIFICATIONS AS THEY RELATE TO THIS WORK. NO ADDITIONAL COMPENSATION SHALL BE ALLOWED DUE TO LACK OF THIS KNOWLEDGE.
- C. PROVIDE ALL MATERIALS FOR A COMPLETE INSTALLATION IN ALL RESPECTS READY FOR INTENDED USE AND IN STRICT ACCORDANCE WITH STATE AND LOCAL CODES AND MANUFACTURER'S RECOMMENDATIONS.
- D. COORDINATE SEWER AND WATER CONNECTIONS WITH CIVIL AND A/H. PROVIDE PRESSURE REDUCING VALVE AND BACKFLOW PREVENTER AS SHOWN OR REQUIRED BY A/H. VERIFY INVERT AND SLOPE OF INCOMING SANITARY SEWER BEFORE TRENCHING.
- E. REFER TO RISER DIAGRAMS AND PLUMBING FIXTURE SCHEDULE FOR ALL PIPING AND PIPE SIZES NOT SHOWN ON PLAN.
- F. SANITARY AND STORM SEWER PIPING SHOWN IS BASED ON 1/4" PER FOOT FALL FOR ALL PIPE. NOTIFY 7-11 CM IF THE SLOPE CANNOT BE ACHIEVED.
- G. ALL SEWER PIPING BELOW SLAB TO BE 2" DIAMETER MINIMUM.
- H. PROVIDE ACCESS DOORS TO ALL CONCEALED VALVES AND CLEAN-OUTS, AND NOT ABOVE AN ACCESSIBLE CEILING.
 - PROVIDE "TRAP SEAL PRIMERS AND 1/2" COPPER TUBING CONNECTION TO ALL FLOOR DRAINS AS SHOWN OR AS REQUIRED BY A/H.
 - CONTRACTOR SHALL FURNISH REQUIREMENTS.
- I. INSTALL VTR'S, EXHAUST FANS, AND FLUES A MINIMUM 5'-0" FROM PARAPET OR OUTSIDE WALL AND 10'-0" MINIMUM FROM EQUIPMENT WITH OUTSIDE AIR INTAKE.
- K. INSTALL WATER PIPE ON INSIDE OF EXTERIOR WALL INSULATION TO PREVENT FREEZING.
- L. WHEN DEEP FROST LOCATIONS ARE ENCOUNTERED, ROUTE SANITARY LINES UNDER BUILDING AS POSSIBLE.
- M. PROVIDE PVC SLEAVE FOR ALL COLD/HOT WATER FLOOR PIPE PENETRATIONS. MAKE SURE THERE IS HIGH QUALITY INSULATION SEAL WITH GRAY Mastic AND ENSURE OF NO WATER PENETRATIONS.
- N. PROVIDE AND INSTALL WATTS BA VACUUM BREAKER ON ANY THREADED EXTERIOR OR INTERIOR FAUCETS.
- O. ALL WATER SHUT-OFF VALVES SHALL BE "BALL LOCK" TYPE. PROVIDE SHUT-OFF VALVES AT EACH TERMINATION POINT OF ASSOCIATED EQUIPMENT.
- P. PROVIDE SEISMIC BRACING BASED ON APPROPRIATE SEISMIC ZONE REQUIREMENTS PER LOCAL AND NATIONAL CODES. CONTRACTOR'S RESPONSIBILITY INCLUDES OBTAINING TYPICAL ENGINEER'S CERTIFICATION ON DETAILS SUBMITTED FOR PERMITTING.

PLUMBING SYMBOLS			
	SANITARY SEWER		TEE - TURNED DOWN
	GREASE WASTE		TEE - TURNED UP
	GREASE INTERCEPTOR		BALL VALVE
	DOMESTIC COLD WATER		BACKFLOW PREVENTER
	DOMESTIC HOT WATER		FD FLOOR DRAIN
	DOMESTIC HOT WATER RETURN		FS FLOOR SINK
	FILTERED WATER		FCO FLOOR CLEANOUT
	NATURAL GAS		YCO YARD CLEANOUT
	CONDENSATE DRAIN		FPWH
	PLUMBING VENT		HB HOSE BIBB
	UNION		WCO WALL CLEANOUT
	ELBOW - TURNED DOWN		Gas Pressure Regulator
	ELBOW - TURNED UP		Gas Cock

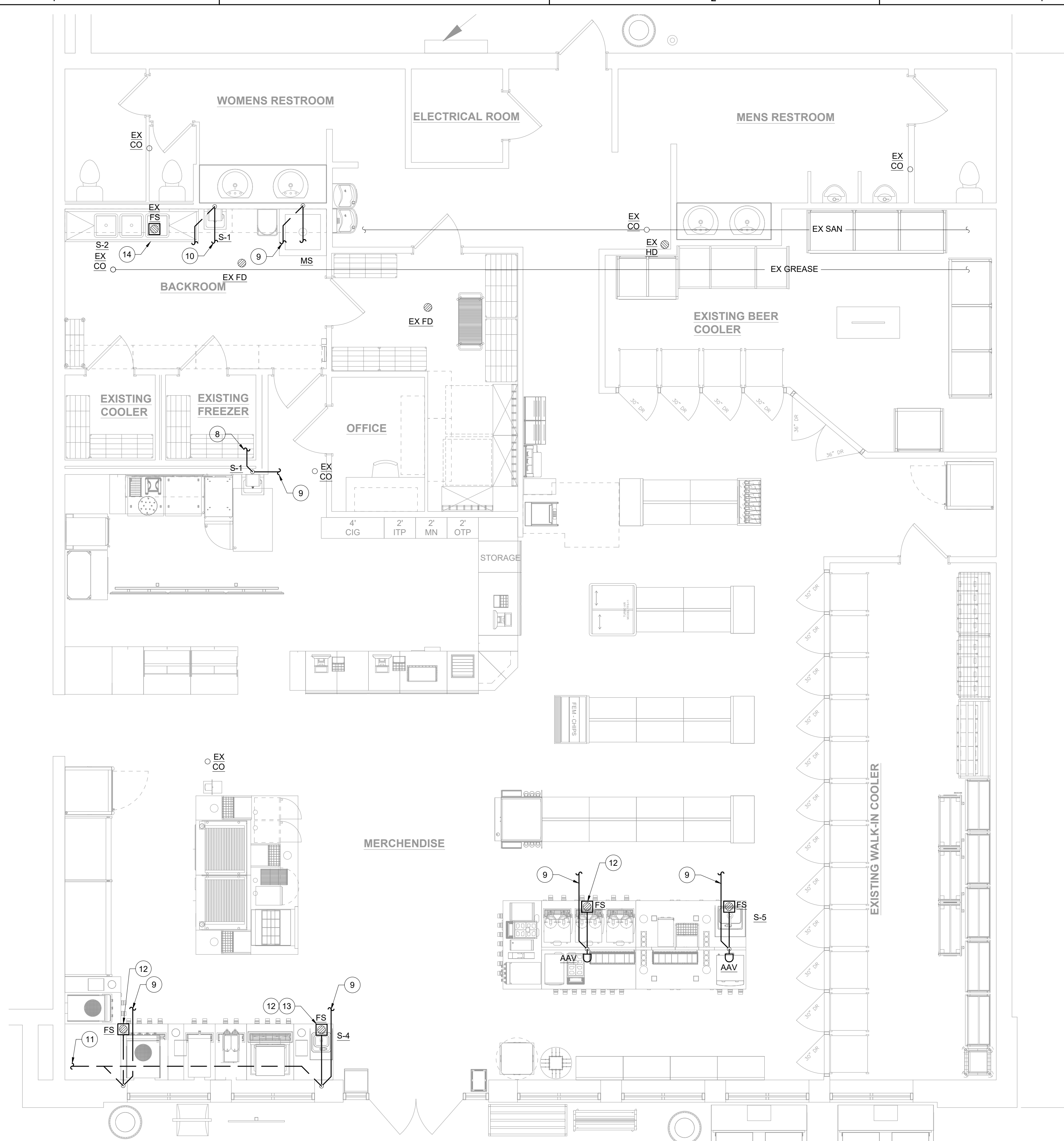

2 DRAIN PLAN - NEW WORK

Drawing Notes: 1 2 #

1. APPROXIMATE LOCATION OF EXISTING GREASE PIPING TO EXISTING UNDERGROUND GREASE INTERCEPTOR TO REMAIN. CONTRACTOR TO VERIFY EXIST SIZE AND LOCATION OF GREASE INTERCEPTOR AND PIPING. PRIOR TO WORK BEING PERFORMED.
2. APPROXIMATE LOCATION OF EXISTING SANITARY PIPING. CONTRACTOR TO VERIFY EXIST SIZE AND LOCATION PRIOR TO WORK BEING PERFORMED.
3. EXISTING PLUMBING FIXTURE TO REMAIN.
4. EXISTING CLEANOUT TO REMAIN. (TYPICAL)
5. EXISTING HUB DRAIN TO REMAIN. (TYPICAL)
6. REMOVE EXISTING PLUMBING FIXTURE AND ALL ASSOCIATED PIPING BACK TO MAINS AND CAP. (TYPICAL)
7. REMOVE EXISTING FLOOR SINK/HUBDRAIN AND REWORK AS SHOWN IN NEW WORK PLAN.
8. REMOVE EXISTING PLUMBING IN CASEWORK AS REQUIRED TO ACCOMMODATE NEW WORK.
9. NEW SAN PIPING UNDER SLAB. EXTEND TO NEAREST SAN MAIN. CONTRACTOR TO FIELD LOCATE EXISTING MAIN. (TYPICAL)
10. NEW GREASE WASTE PIPING UNDER SLAB. EXTEND TO NEAREST GREASE MAIN. CONTRACTOR TO FIELD LOCATE EXISTING MAIN. (TYPICAL)
11. NEW VENT PIPING ABOVE CEILING EXTEND TO NEAREST VENT MAIN. CONTRACTOR TO FIELD LOCATE EXISTING MAIN. (TYPICAL)
12. PLUMBING CONTRACTOR TO PROVIDE FULL SIZE DRAINS FROM BEVERAGE EQUIPMENT TO FS WITH AIR GAP (TYP) (TYPICAL)
13. ROUTE FULL SIZE DRAIN FROM DUMP SINK (S4) TO FS WITH AN APPROVED AIR GAP.
14. ROUTE FULL SIZE SCH 80 PVC DRAINS FROM 2 COMPARTMENT SINK (S2) TO FS WITH AN APPROVED AIR GAP. SEE DETAIL 312.0 FOR MORE INFORMATION.

BRIAN D. LAUG, AIA NCARB
ARCHITECT

16925 OLD SAWMILL ROAD
WOODBINE, MD 21797
443-250-6557

CONSULTANT:
Joseph A. Loiero, Jr.
NC PE License #042310

2007 Twin Lakes Dr,
Jarrettsville, MD, 21084
410-776-5868

D. J. FLORES



**7-ELEVEN 42655
CST**

**1360 NC 24-87, CAMERON NC
28326**

DWC TITLE:

DRAIN PIPING PLAN

ISSUE REVISIONS		
0	06/06/25	ISSUE FOR BID AND PERMIT
	DATE	DESCRIPTION

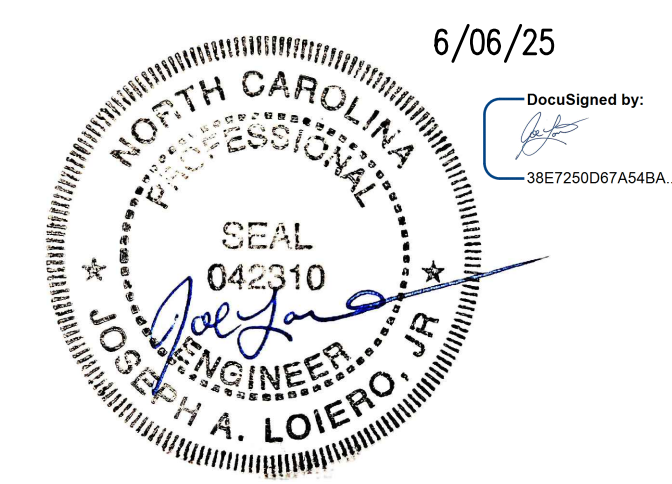

DRAWN BY: JAL	CHECKED BY: JAL
SCALE: 1/4" = 1'-0"	PROJECT No. JAL#25-008
DATE: 6/06/25	FILE NAME:

P1.0

P1.1

P1.2

R94LSe (VA2535WD)

Type of Appliance	Temperature controlled, continuous flow, gas hot water system
Rinnai Model Number	REU-VA2535WD
Operation	Forced combustion
Minimum/Maximum Gas Rate (Input)	15,000 - 199,000 BTU/h (Natural Gas and Propane)
Electrical	Appliance: AC 120 Volts - 60 Hz Controller: DC 12 Volts
Electrical Consumption	Normal 55 watts Standby 2.0 watts Anti-frost protection 100 watts
Ignition System	Direct electronic ignition
Hot Water Capacity	0.6 to 9.4 GPM (35° F rise)
Temperature	98° - 140° F (98° - 185° F available with the MCC-91 controller for commercial and hydronic applications)
Temperature (without remote)	120° F (factory default)
Approved Gas Types	Natural or Propane (ensure unit matches gas type)
Installation	Outdoor only
Energy Factor	Natural Gas: 0.82 Propane: 0.82
Thermal Efficiency	Natural Gas: 83% Propane: 83%
Service Connections	Gas supply: 3/4 inch MNPT Cold water inlet: 3/4 inch MNPT Hot water outlet: 3/4 inch MNPT
Water Flow Control	Water flow sensor, electronic water control and by-pass control
Minimum/Maximum Water Supply Pressure	20 - 150 PSI (50 PSI or above is recommended for maximum flow)

FLOW TABLE

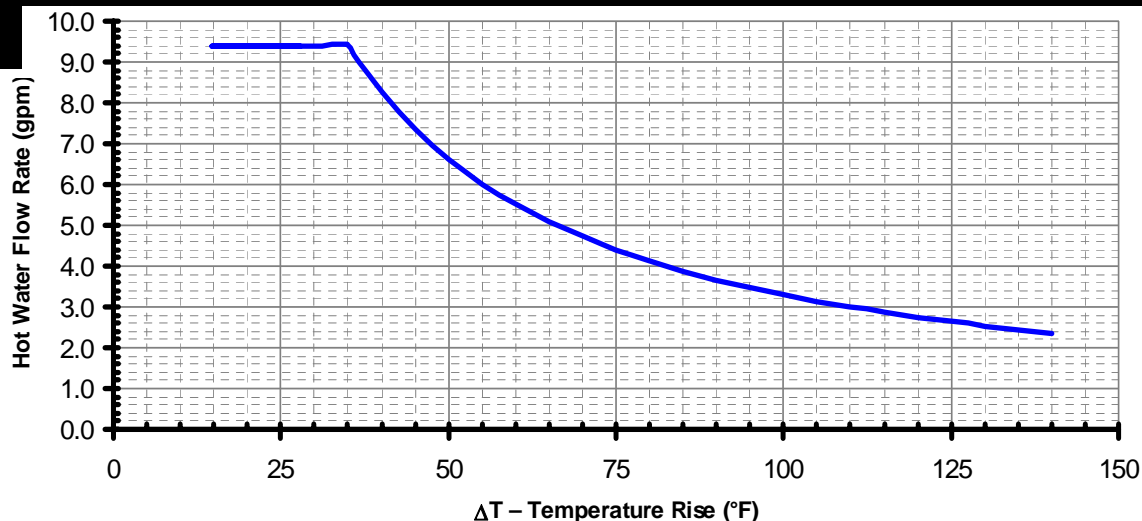

Water Temperature Control

Controller

Simulation feed forward and feedback

MC-91-1US (included)	98° - 140° F
Deluxe controller: MC-100V-1US (optional)	
Bathroom controller: BC-100V-1US (optional)	
Wireless controller: MC-502RC-1US-MS (optional)	98° - 185° F
MCC-91-1US (for commercial applications)	

Controller Cable

Non-polarized two-core cable, minimum 22 AWG

Safety Devices

- Flame failure - Flame Rod
- Boiling protection
- Combustion fan rpm check
- Over current - glass fuse (3 amp)
- Remaining flame (OHS)
- Thermal fuse
- Automatic frost protection

Clearances from Combustibles

- Top of heater - 12 inches
- Front (Panel) - 24 inches
- Front (Exhaust) - 24 inches
- Back of heater - 0 inches
- Bottom of heater - 12 inches
- Sides of heater - 6 inches

Clearances from Non-combustibles

* 24 inches required for serviceability

- Top of heater - 2 inches
- Front (Panel) - 0 inches *
- Front (Exhaust) - 24 inches
- Back of heater - 0 inches
- Bottom of heater - 2 inches
- Sides of heater - 1/8 inch

Min. / Max. Gas Supply Pressure

Natural Gas: min 5" W.C. max 10.5" W.C.
Propane Gas: min 8" W.C. max 13.5" W.C.

Manifold Gas Pressure (inches W.C.)

Natural Gas: high fire 3.3" W.C. low fire 0.52" W.C.
Propane Gas: high fire 5.0" W.C. low fire 0.92" W.C.

NOx

Meets California and Texas NOx Emission Rules

Warranty

Heat exchanger: 12 years* for residential and 5 years* for commercial and hydronic applications; (10 years* if used with the Rinnai Hydronic Air Handler); all other parts 5 years*; labor 1 year; (* 3 years if used as a circulating water heater within a circulation loop, when the water heater is in series with a circulation system and all circulating water flows through the water heater)

Rinnai is continually updating and improving products; therefore, specifications are subject to change without prior notice. Local, state, provincial and federal codes must be adhered to prior to installation.

DIMENSIONS

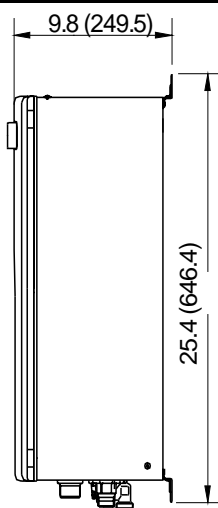
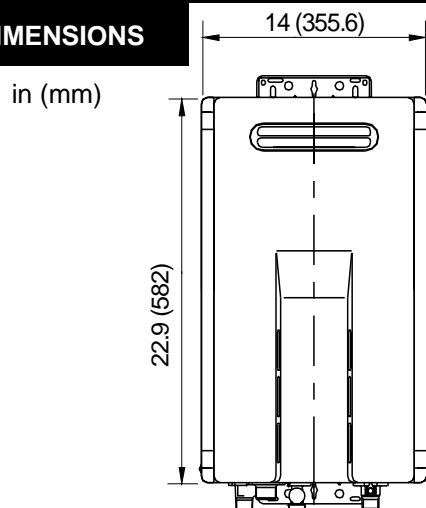

WEIGHT: 46 LBS (21 KG)

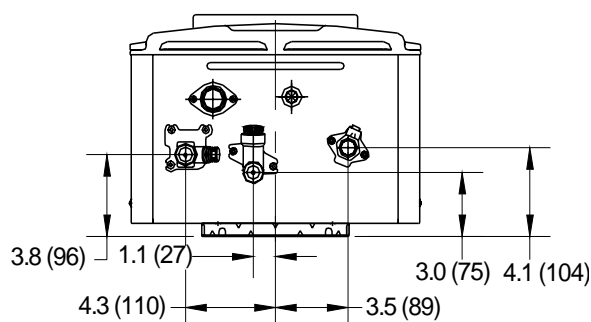



Interior Lighting Compliance Certificate

Project Information

Energy Code: 2018 IECC
Project Title: 25-008 7-11 Cameron, NC
Project Type: Alteration

Construction Site:
1360 NC 24-87
CAMERON 28326

Owner/Agent:

Designer/Contractor:

Allowed Interior Lighting Power

A Area Category	B Floor Area (ft ²)	C Allowed Watts / ft ²	D Allowed Watts
1-Retail	4028	1.06	4270
Total Allowed Watts =			4270

Proposed Interior Lighting Power

A Fixture ID : Description / Lamp / Wattage Per Lamp / Ballast	B Lamps/ Fixture	C # of Fixture	D Fixture Watt.	E (C X D)
<u>Retail (4028 sq.ft.)</u>				
LED RECESSED 2'X4': A3: Other:	1	3	36	108
LED RECESSED 1'X4': A4: Other:	1	40	32	1280
LED SURFACE 1'X4': DS4: Other:	1	6	32	192
Total Proposed Watts =				1580

Interior Lighting PASSES

Interior Lighting Compliance Statement

Compliance Statement: The proposed interior lighting alteration project represented in this document is consistent with the building plans, specifications, and other calculations submitted with this permit application. The proposed interior lighting systems have been designed to meet the 2018 IECC requirements in COMcheck Version COMcheckWeb and to comply with any applicable mandatory requirements listed in the Inspection Checklist.

Joe Loiero, PE

Name - Title

Signature

6.6.25

Date

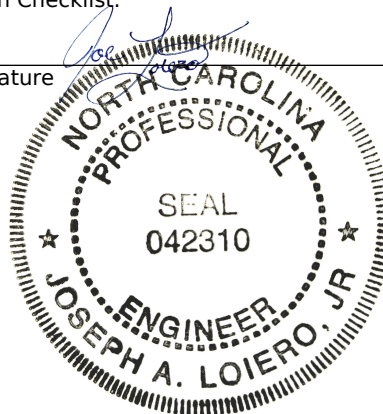



Inspection Checklist

Energy Code: 2018 IECC

Requirements: 0.0% were addressed directly in the COMcheck software

Text in the "Comments/Assumptions" column is provided by the user in the COMcheck Requirements screen. For each requirement, the user certifies that a code requirement will be met and how that is documented, or that an exception is being claimed. Where compliance is itemized in a separate table, a reference to that table is provided.

Section # & Req.ID	Plan Review	Complies?	Comments/Assumptions
C103.2 [PR4] ¹	Plans, specifications, and/or calculations provide all information with which compliance can be determined for the interior lighting and electrical systems and equipment and document where exceptions to the standard are claimed. Information provided should include interior lighting power calculations, wattage of bulbs and ballasts, transformers and control devices.	<input type="checkbox"/> Complies <input type="checkbox"/> Does Not <input type="checkbox"/> Not Observable <input type="checkbox"/> Not Applicable	

Additional Comments/Assumptions:

Section # & Req.ID	Rough-In Electrical Inspection	Complies?	Comments/Assumptions
C405.2.2.2 [EL22] ¹	Spaces required to have light-reduction controls have a manual control that allows the occupant to reduce the connected lighting load in a reasonably uniform illumination pattern ≥ 50 percent.	<input type="checkbox"/> Complies <input type="checkbox"/> Does Not <input type="checkbox"/> Not Observable <input type="checkbox"/> Not Applicable	
C405.2.1, C405.2.1.1 [EL18] ¹	Occupancy sensors installed in classrooms/lecture/training rooms, conference/meeting/multipurpose rooms, copy/print rooms, lounges/breakrooms, enclosed offices, open plan office areas, restrooms, storage rooms, locker rooms, warehouse storage areas, and other spaces ≤ 300 sqft that are enclosed by floor-to-ceiling height partitions. Reference section language C405.2.1.2 for control function in warehouses and section C405.2.1.3 for open plan office spaces.	<input type="checkbox"/> Complies <input type="checkbox"/> Does Not <input type="checkbox"/> Not Observable <input type="checkbox"/> Not Applicable	
C405.2.1.2 [EL19] ¹	Occupancy sensors control function in warehouses: In warehouses, the lighting in aisleways and open areas is controlled with occupant sensors that automatically reduce lighting power by 50% or more when the areas are unoccupied. The occupant sensors control lighting in each aisleway independently and do not control lighting beyond the aisleway being controlled by the sensor.	<input type="checkbox"/> Complies <input type="checkbox"/> Does Not <input type="checkbox"/> Not Observable <input type="checkbox"/> Not Applicable	
C405.2.1.3 [EL20] ¹	Occupant sensor control function in open plan office areas: Occupant sensor controls in open office spaces ≥ 300 sq.ft. have controls 1) configured so that general lighting can be controlled separately in control zones with floor areas ≤ 600 sq.ft. within the space, 2) automatically turn off general lighting in all control zones within 20 minutes after all occupants have left the space, 3) are configured so that general lighting power in each control zone is reduced by $\geq 80\%$ of the full zone general lighting power within 20 minutes of all occupants leaving that control zone, and 4) are configured such that any daylight responsive control will activate space general lighting or control zone general lighting only when occupancy for the same area is detected.	<input type="checkbox"/> Complies <input type="checkbox"/> Does Not <input type="checkbox"/> Not Observable <input type="checkbox"/> Not Applicable	
C405.2.2, C405.2.2.1, C405.2.2.2 [EL21] ²	Each area not served by occupancy sensors (per C405.2.1) have time-switch controls and functions detailed in sections C405.2.2.1 and C405.2.2.2.	<input type="checkbox"/> Complies <input type="checkbox"/> Does Not <input type="checkbox"/> Not Observable <input type="checkbox"/> Not Applicable	

1	High Impact (Tier 1)	2	Medium Impact (Tier 2)	3	Low Impact (Tier 3)
---	----------------------	---	------------------------	---	---------------------

Section # & Req.ID	Rough-In Electrical Inspection	Complies?	Comments/Assumptions
C405.2.3, C405.2.3.1, C405.2.3.2 [EL23] ²	Daylight zones provided with individual controls that control the lights independent of general area lighting. See code section C405.2.3 Daylight-responsive controls for applicable spaces, C405.2.3.1 Daylight responsive control function and section C405.2.3.2 Sidelit zone.	<input type="checkbox"/> Complies <input type="checkbox"/> Does Not <input type="checkbox"/> Not Observable <input type="checkbox"/> Not Applicable	
C405.2.4 [EL26] ¹	Separate lighting control devices for specific uses installed per approved lighting plans.	<input type="checkbox"/> Complies <input type="checkbox"/> Does Not <input type="checkbox"/> Not Observable <input type="checkbox"/> Not Applicable	
C405.2.4 [EL27] ¹	Additional interior lighting power allowed for special functions per the approved lighting plans and is automatically controlled and separated from general lighting.	<input type="checkbox"/> Complies <input type="checkbox"/> Does Not <input type="checkbox"/> Not Observable <input type="checkbox"/> Not Applicable	
C405.3 [EL6] ¹	Exit signs do not exceed 5 watts per face.	<input type="checkbox"/> Complies <input type="checkbox"/> Does Not <input type="checkbox"/> Not Observable <input type="checkbox"/> Not Applicable	
C405.6 [EL26] ²	Low-voltage dry-type distribution electric transformers meet the minimum efficiency requirements of Table C405.6.	<input type="checkbox"/> Complies <input type="checkbox"/> Does Not <input type="checkbox"/> Not Observable <input type="checkbox"/> Not Applicable	
C405.7 [EL27] ²	Electric motors meet the minimum efficiency requirements of Tables C405.7(1) through C405.7(4). Efficiency verified through certification under an approved certification program or the equipment efficiency ratings shall be provided by motor manufacturer (where certification programs do not exist).	<input type="checkbox"/> Complies <input type="checkbox"/> Does Not <input type="checkbox"/> Not Observable <input type="checkbox"/> Not Applicable	
C405.8.2, C405.8.2.1 [EL28] ²	Escalators and moving walks comply with ASME A17.1/CSA B44 and have automatic controls configured to reduce speed to the minimum permitted speed in accordance with ASME A17.1/CSA B44 or applicable local code when not conveying passengers.	<input type="checkbox"/> Complies <input type="checkbox"/> Does Not <input type="checkbox"/> Not Observable <input type="checkbox"/> Not Applicable	
C405.9 [EL29] ²	Total voltage drop across the combination of feeders and branch circuits ≤ 5%.	<input type="checkbox"/> Complies <input type="checkbox"/> Does Not <input type="checkbox"/> Not Observable <input type="checkbox"/> Not Applicable	

Additional Comments/Assumptions:

1	High Impact (Tier 1)	2	Medium Impact (Tier 2)	3	Low Impact (Tier 3)
---	----------------------	---	------------------------	---	---------------------

Section # & Req.ID	Final Inspection	Complies?	Comments/Assumptions
C303.3, C408.2.5.2 [FI17] ³	Furnished O&M instructions for systems and equipment to the building owner or designated representative.	<input type="checkbox"/> Complies <input type="checkbox"/> Does Not <input type="checkbox"/> Not Observable <input type="checkbox"/> Not Applicable	
C405.4.1 [FI18] ¹	Interior installed lamp and fixture lighting power is consistent with what is shown on the approved lighting plans, demonstrating proposed watts are less than or equal to allowed watts.	<input type="checkbox"/> Complies <input type="checkbox"/> Does Not <input type="checkbox"/> Not Observable <input type="checkbox"/> Not Applicable	<i>See the Interior Lighting fixture schedule for values.</i>
C408.1.1 [FI57] ¹	Building operations and maintenance documents will be provided to the owner. Documents will cover manufacturers' information, specifications, programming procedures and means of illustrating to owner how building, equipment and systems are intended to be installed, maintained, and operated.	<input type="checkbox"/> Complies <input type="checkbox"/> Does Not <input type="checkbox"/> Not Observable <input type="checkbox"/> Not Applicable	
C408.2.5.1 [FI16] ³	Furnished as-built drawings for electric power systems within 90 days of system acceptance.	<input type="checkbox"/> Complies <input type="checkbox"/> Does Not <input type="checkbox"/> Not Observable <input type="checkbox"/> Not Applicable	
C408.3 [FI33] ¹	Lighting systems have been tested to ensure proper calibration, adjustment, programming, and operation.	<input type="checkbox"/> Complies <input type="checkbox"/> Does Not <input type="checkbox"/> Not Observable <input type="checkbox"/> Not Applicable	

Additional Comments/Assumptions:

1	High Impact (Tier 1)	2	Medium Impact (Tier 2)	3	Low Impact (Tier 3)
---	----------------------	---	------------------------	---	---------------------

EQ-1 Sheet



Bookmark Summary

1 - TURNKEY RESOURCES - SIGNAGE
2 - TURNKEY RESOURCES - POLE SIGN
10 - PLASTICADE - SHOPPING BASKETS
11 - MERCHANDISING SYSTEMS INC - COUNTER NACHO RACK
22 - MARIANI - WATER BOOSTER
35 - STAR MANUFACTURING INT'L INC - SANDWICH PRESS
45 - SANDEN VENDO AMERICA INC. - COMBO SERVE CASE
47 - HOME DEPOT USA - VINYL DECAL
65 - ETtinger-ROSINI & ASSOC INC - MICROWAVE
66 - DISPLAY SOURCE ALLIANCE LLC - BAKERY/BANANA RACK
73 - APW/WYOTT CORP. - ROLLER GRILL
74 - STAR MANUFACTURING INT'L INC - CHILI CHEESE DISPENSER
76 - TAKE A TICKET INC - LOTTERY TICKET UNIT
77 - CURTIS - CAPPUCINO MACHINE
82 - TURNKEY RESOURCES - COUNTER TOP OVEN
83.1 - TURBO AIR - WORK TOP FREEZER W/1" CASTERS
83 - TURBO AIR INC - WORTOP FREEZER
84.1 - TURBO AIR - WORKTOP REFRIGERATOR
89 - KAN PAK LLC - REFRIGERATED LIQUID DISPENSER
105 - HOSHIZAKI - ICE MAKER
112 - HOSHIZAKI - REFRIGERANT LINE SET
113 - CORNELIUS - POST MIX ICED DRINK DISPENSER
144 - INTERMETRO INDUSTRIES CORP - STORAGE SHELVING
145 - INTERMETRO INDUSTRIES CORP - STORAGE SHELVING
172 - FBD PARTNERSHIP - FROZEN UNCARBONATED BEVERAGE MACHINE
174 - MARIANI - SYRUP LINE BUNDLE
195 - DISPENSE RITE - LID, STRAW AND NAPKIN DISPENSER
196 - DISPENSE RITE - DOME, STRAW AND NAPKIN DISPENSER
220 - ASI - COAT HOOK
228 - IMAGEWORKS DISPLAY & MARKETING GROUP INC - 12' HP CIGARETTE DISPLAY
234 - MERCHANDISE SYSTEMS INC - PIZZA THAWING RACK
235 - TURNKEY RESOURCES - HOT FOOD SMALL WARES KIT
237 - MERCHANDISING SYSTEMS INC - PIZZA PAN DRYING RACK
247 - TURNKEY RESOURCES - SMALLWARES KIT
278 - CORNELIUS - CO2 SENSOR KIT
295 - FBD PARTNERSHIP LP - REFRIGERATION LINES KIT
309 - FBD PARTNERSHIP - FROZEN BEVERAGE DISPENSER

329 - FBD PARTNERSHIP - BEVERAGE INSTALL KIT
341 - APW/WYOTT CORP - ROLLER GRILL COVER
360 - TURBO AIR INC - CONDIMENT STATION
376 - FBD PARTNERSHIP - DIGITAL MERCHANDISER
379 - CORNELIUS - IDC PRO EXTENDED SPLASH PLATE
382 - ADCO INDUSTRIES/AMERICAN DISTRIBUTING CO - STOW AWAY CART
394 - IMAGINE PRINT SOLUTIONS INC. - 6' DELI CASE POP KIT
397, 398, 399 - BUNN O MATIC - SOFT HEAT SERVER
405 - ADCO INDUSTRIES/AMERICAN DISTRIBUTING CO - VAULT DOLLY HANDLE
449 - SANDEN VENDO AMERICA INC - POP KIT
464 - MARIANI - WATER REGULATOR
465 - MARIANI - SECONDARY REGULATOR
466 - APW/WYCOTT CORP - BUN WARMER
467 - APW/WYCOTT CORP - DIVIDER
472 - WISCO INDUSTRIES INC - FOOD WARMER
487 - BIXOLON - BIXOLON PRINTER
489 - INTERMETRO INDUSTRIES CORP - METRO MOUNTING RACK
529 - TURNKEY RESOURCES - VAULT DOLLY KIT
530, 532, 533 - INTERMETRO INDUSTRIES - SHELVING KITS
534 - INTERMETRO INDUSTRIES - WALL SHELVING KITS
543 - BUNN O MATIC - SWEETENER PUMP KIT
548 - TURBO AIR INC - ISLAND FREEZER
595 - ADVANCE WIRE PRODUCTS - BAKERY CASE
598 - SUNOPTICS PRISMATIC SKYLIGHTS - SKYLIGHT
599 - MARIANI - BIB RACK
640 - ZERO ZONE INC - 1-DOOR ICE MERCHANDISER
644 - ZERO ZONE - 2 DOOR LOW TEMP FREEZER
653 - SANDEN VENDO AMERICA INC - COOLED DISPLAY CASE (NO SIDE PANELS)
688 - INTERMETRO INDUSTRIES CORP - VAULT SHELF
700, 701 - BUNN O MATIC - ICED TEA BREWER AND DISPENSER
702 - AUTOMATED LOGIC CORP - 3 CARRIER RTU'S
706,710 - ANTHONY - NORMAL TEMP VAULT DOORS AND 30W X 36D SHELVING
707 - ANTHONY - BEER CAVE DOOR
708, 709 - BRUEGMANN USA INC - BRUEGMANN GLIDES AND GLIDE KIT
838, 839 - INTERMETRO INDUSTRIES - FLOOR SHELVING KITS
840 - MARIANI - BIB RACK
841 - SANDEN VENDO AMERICA INC - COOLED DISPLAY CASE
856 - INTERMETRO INDUSTRIES - CHEMICAL SHELVING UNIT
901.1 - TURNKEY RESOURCES - FOLDING BIN

901 - TURNKEY RESOURCES - PULL CART
902 - TURNKEY RESOURCES - NEW STORE KIT
907 - INTERMETRO INDUSTRIES CORP - METRO COOK WORKSTATION
911 - INTERMETRO INDUSTRIES CORP - METRO WORKSTATION
915, 3207 - MUELLER DOOR CORPORATION - KNOCK DOWN FRAME AND DOOR
925.1 - INTERMETRO INDUSTRIES - BINS
925 - INTERMETRO INDUSTRIES - REPLENISHING CART
962 - MARKETING ALLIANCE GROUP - 3 FT BEER CAVE "CRAFT BEER" FIXTURE
963 - MARKETING ALLIANCE GROUP - BEER CAVE 4' IN-LINE FIXTURE
968 - MARKETING ALLIANCE GROUP - BEER CAVE 9' IN-LINE FIXTURE
973 - MARKETING ALLIANCE GROUP - BEER CAVE CORNER SIDE PROTECTOR KIT
974 - MARKETING ALLIANCE GROUP - BEER CAVE CENTER DISPLAY
1068 - TURNKEY RESOURCES - 6 TIER LOCKER
1133 - INTERMETRO INDUSTRIES CORP - REPLENISHING CART (VAULT ONLY)
1175-1176 - TURBOCHEF TECHNOLOGIES INC - STACKING OVEN STAND, CART AND C
LAMP KIT
1177 - MICRO MATIC - COUNTERTOP BEVERAGE SYSTEM
1185 - AT&T CONNECTIVITY - DIGITAL MENU BOARD PACKAGE
1201 - VOLLRATH - PIZZA PAN
3006 - SAN JAMAR - PAPER TOWEL DISPENSER
3009 - MARCO - DISPOSABLE GLOVE RACK
3010 - MARCO - HAIR NET DISPENSER
3015 - FOLLETT - COUNTERTOP ICE & WATER DISPENSER
3017 - CAL-MIL - LID & CUP DISPENSER
3021 - FRANKE - FLAVOR STATION
3022 - FRANKE - COFFEE MAKER
3039 - NEW AGE - DUNNAGE RACK
3041 - ALTO-SHAAM - MULTI-COOK OVEN (RIGHT HINGE)
3055 - PFI - SLIDING SHELVES
3067 - KPS - VAULT PANEL PACKAGE
3086, 3087 - MUELLER DOOR CORPORATION - GALVANIZED FRAME
3101 - TIDEL - SAFE WITH PRINTER
3119, 3120 - PFI - VAULT SHELVING
3158 - WASAU MADE - EXTERIOR TRASH CAN
3159 - LSI INDUSTRIES - GRAPHIC WINDOW PANEL
3205 - FRANKE - COUNTERTOP REFRIGERATOR
3212 - INTERMETRO INDUSTRIES CORP - SHELVING
3215 - INTERMETRO INDUSTRIES CORP - VAULT SHELVING
3217 - INTERMETRO INDUSTRIES CORP - SHELVING

[Region1] - [Region2] - [Region3]

3219 - INTERMETRO INDUSTRIES CORP - VAULT SHELVING

3262 - FBD PARTNERSHIP LP - FROZEN BEVERAGE DISPENSER

3387 - FLASH FURNITURE - BARSTOOL

3995 - BATES METAL PRODUCTS INC. - FIREWOOD RACK DISPLAY

4036 - WAUSAU - SMOKER'S POST

4062 - TURNKEY RESOURCES - 20 GAL TRASH CAN

4063 - TURNKEY RESOURCES - TRASH CAN DOLLY

4107, 4108, 4109 - MARKETING ALLIANCE GROUP - WINE ENDCAP

4110 - TURNKEY RESOURCES - STANDARD WINE POWERWING KIT

4128 - TURNKEY RESOURCES - BLACK FOLDING CHAIR

4130 - TURNKEY RESOURCES - STEP LADDER

ITEM #:

1

ORACLE #:

03304401

DESCRIPTION:

SIGNAGE

SUPPLIER:

TURNKEY RESOURCES

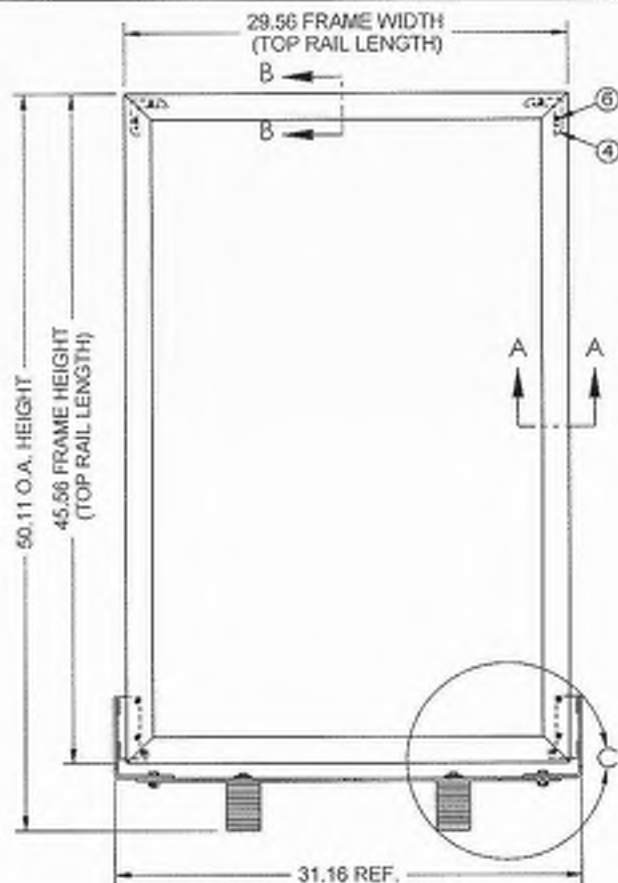

2.27 REF.

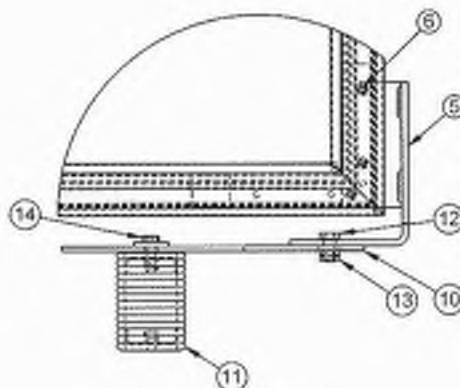

DETAIL C
SCALE 1:4

.030 TOTAL
INSERT
THICKNESS

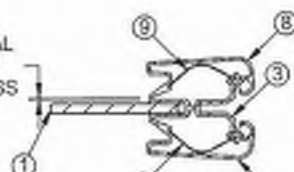

SECTION A-A
SCALE 1:2

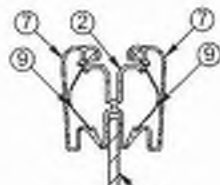

SECTION B-B
SCALE 1:2

ITEM	PART NO.	QTY	DESCRIPTION
1	BP-03282-XY	1	FP XW.157 27.12 X 043.12 *2S GRPHC
2	D-03744	2	PG 1.75 REAR - CAP BALL EXTR @ 29.47
3	D-03744	2	PG 1.75 REAR - CAP BALL EXTR @ 45.47
4	P-01022DB	2	PG&WM COR BLK PHOS WTHD HOLE
5	P-12174-FB	2	WM COR BRKT PTD (5.563")
6	H-10061R	10	RIVET 3/16 SD66BS
7	D-03732	4	PG 1.75 TOP CAP BALL EXTR @29.56
8	D-03732	4	PG 1.75 TOP CAP BALL EXTR @45.56
9	P-01782F	20	SPRING CLIP 1.75 HEAVY
10	P-18846-FB	1	WM TO SPRING BRKT @ 28.21
11	SA-02147	2	SPRING & PLUG ASSEMBLY
12	H-10047H	2	HHCS 3/8-16 X 0.75 G5
13	H-10007N	2	NUT 3/8-16 HEX ZN SELF-LOCKING 3-WAY
14	H-10150XB	2	SEMS ASSY 5/16-18 1 1/16 G5 BLACK POLY

EXTRUSION FINISH:

TOP RAIL: SEE BOM
REAR RAIL: MILL

MANUFACTURING NOTES:
TOTAL INSERT THICKNESS: .030"
(.030" INSERT(S))
BLEED: .37" PER RAIL
SPRING CLIPS:
(2) CLIPS PER SHORT RAIL
(3) CLIPS PER LONG RAIL
FRAME ASSEMBLED
LEGS KD

① VERIFY CLIENT SUPPLIED INSERT W/ BOM
APPLY DECALS PER MPP
"DECAL PLACEMENT INSTRUCTIONS"
PACKING NOTE:
PER BOM

INSERT	28.00	44.00
-2X BLD	1.94	1.94
ID	26.06	42.06
+2X EXTR	3.50	3.50
OD	29.56	45.56
-R FACTOR	2.44	2.44
BACK	27.12	43.12

SYM	REVISION	DATE	BY	CHKD	APPD	SCALE	1:8	DATE	2/16/2011	DRWN	MDI	CHKD	MDI
①	REMOVED P-12174 FROM BOM, ADDED GENERIC NOTE	11/09/11	MDI										
WM 1.75 M 28.00 X 044.00 I 03732/03744 AI										Sheet 1 of 1			
										SA-16473 C			

ITEM #:

2

ORACLE #:

03304400

DESCRIPTION:

POLE SIGN

SUPPLIER:

TURNKEY RESOURCES

POSTERGRIP OPERATING INSTRUCTIONS:

1. SNAP OPEN ALL 4 SIDES OF THE POSTERGRIP FRAME ON THE FRAME ASSEMBLY BY LIFTING INSIDE EDGES AS SHOWN BELOW. (SEE NOTE BELOW)
2. POSITION POSTER NEATLY AGAINST THE BACK OF THE FRAME.
3. SNAP THE TOP OF THE POSTERGRIP FRAME SHUT. SMOOTH POSTER DOWNWARD WITH YOUR HAND WHILE CLOSING THE SIDES OF THE FRAME. CLOSE BOTTOM OF FRAME LAST.

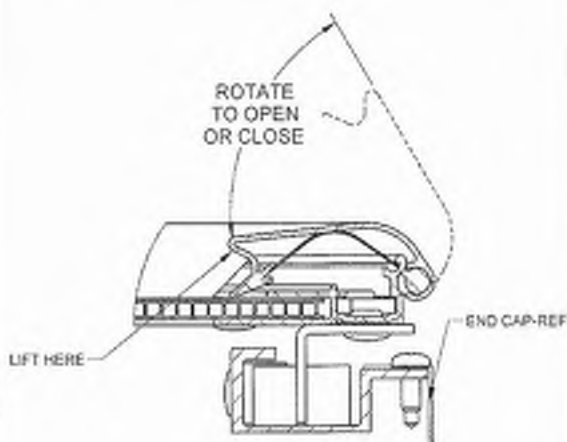

POSTERGRIP FRAME SECTION DETAIL
SHOWN FULL SIZE

GROUND ACCESS POLE SIGN

INSTALLATION AND OPERATING INSTRUCTIONS

PACKING LIST:

- (2) FRAME ASSEMBLIES
- (2) END CAPS
- (4) POLE MOUNT BRACKETS
- (4) THREADED RODS
- (1) HARDWARE BACK CONTAINING:
 - (16) 1/4-20 HEX BOLTS
 - (8) 3/8-16 HEX NUTS
 - (8) 3/8 LOCK WASHERS
 - (12) #8 SELF DRILL SCREWS

TOOLS REQUIRED:

- 7/16" WRENCH OR SOCKET WRENCH
- 9/16" COMBINATION WRENCH
- MEDIUM PHILLIPS SCREWDRIVER
- SIGHT GLASS LEVEL

SK-04916A

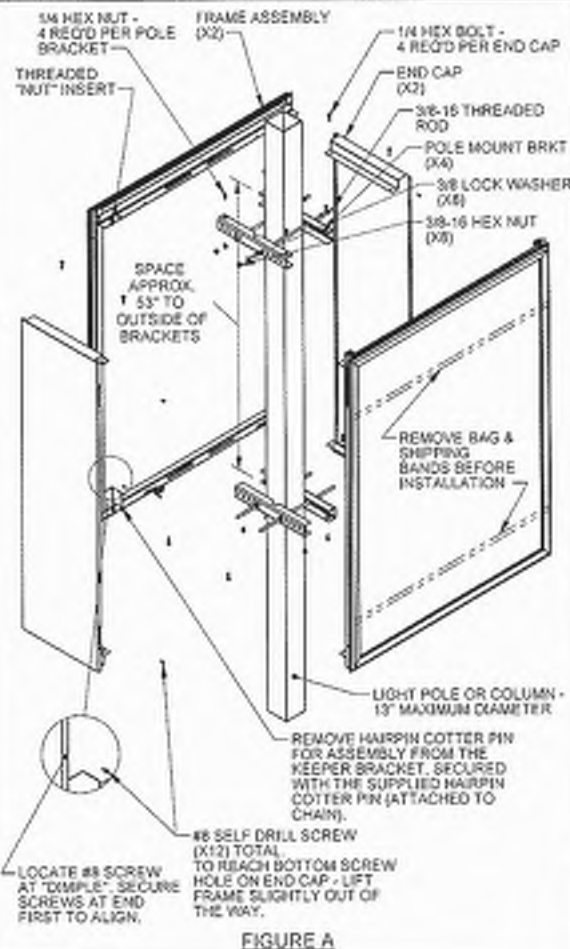

FIGURE A

INSTALLATION INSTRUCTIONS:

1. REMOVE POLYBAG & SHIPPING STRAPS. THEN ATTACH UPPER MOUNTING BRACKETS LOOSELY WITH THREADED RODS, NUTS, AND LOCKWASHERS AS SHOWN. THREADED RODS SHOULD BE PLACED AS CLOSE TO POLE AS POSSIBLE. NOTE: THREADED "NUT" INSERTS ON MOUNTING BRACKETS MUST FACE UP FOR UPPER BRACKETS AND MUST FACE DOWN FOR THE LOWER BRACKETS.
2. ATTACH FRAME ASSEMBLIES THRU THE MOUNTING ANGLES TO POLE BRACKETS AS SHOWN. NOTE: KEEPER BRACKETS MUST BE AT BOTTOM AND SECURED WITH HAIRPIN COTTER PINS. (SEE FIGURE A)
3. ATTACH END CAPS AS SHOWN. CHECK ENTIRE SIGN FOR SQUARENESS AND SECURELY TIGHTEN ALL FASTENERS. ATTACH THE 2 VISIBLE HOLES. THEN PLACE ONE AT THE MIDPOINT USING THE "DIMPLE" AS A LOCATOR ON THE END CAPS. NOTE: FRAME MAY HAVE TO BE SLIGHTLY LIFTED OUT OF THE WAY TO SECURE THE SCREWS TO THE BOTTOM OF THE END CAP. NOTE: REMOVE FILM AFTER INSTALLATION.
4. POSTERGRIP FRAMES CAN BE LOWERED BY REMOVING THE HAIRPIN COTTER PIN AND LIFTING UP FRAME UNTIL IT STOPS. THEN PULL THE BOTTOM OF THE FRAME AWAY FROM THE TRACK AND SLIDE DOWN. THEN LOWER FRAME DOWN SLOWLY UNTIL IT STOPS. CHANGE YOUR PROMOTIONAL INSERT AND RAISE FRAME BACK IN PLACE. ALIGN W/ HOLES (SHOULD SLIDE IN EASILY) AND PLACE COTTER PIN BACK IN TO SECURE (SEE POSTERGRIP OPERATING INSTRUCTIONS)

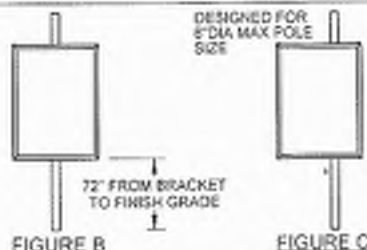

FIGURE B

FIGURE C

SPECIAL NOTE:
THE PERIMETER POLE DISPLAY IS DESIGNED WITH SLOTS IN THE FRAME ASSEMBLY TO ALLOW FOR OFFSETTING DUE TO OBSTRUCTIONS, NON-PARALLEL POLES, ETC. FIGURE B SHOWS CENTER MOUNTING AND FIGURE C SHOWS OFFSET LEFT MOUNTING.

ITEM #:

10

ORACLE #:

03240000

DESCRIPTION:

SHOPPING BASKETS

SUPPLIER:

PLASTICADE

INCREASE SALES WITH PLASTICADE® BASKETS!

Baskets increase sales when they are:

- Properly sized
- Comfortable to carry
- Strong enough to hold large orders

Customized Shopping Baskets will reinforce your brand awareness and contribute to a positive shopping experience



Regular Basket



Classic Basket



Jumbo Basket

Metal Mesh Baskets
In Black or Silver Painted Steel



- Plasticade® plastic baskets are strong and durable, they hold up to 125 lbs. and 7 gals., and will not bow or tear with heavy use.
- The large capacity of our Jumbo and Classic Baskets results in more product being brought to the register. The Regular Basket is perfect for smaller convenience stores.
- The soft PVC sleeves on the handles provide a comfortable shopping experience, your customers will shop longer and buy more.
- Reinforce your brand by customizing the baskets with your name in block letters or imprint your custom logo.

PLASTICADE®
www.plasticade.com

SHOPPING BASKETS

Regular Basket

Classic Basket

Jumbo Basket

Plastic Baskets Specifications	Sold in cartons of 16 units or in sets of 12 baskets with 1 sign and 1 metal stand	Sold in cartons of 12 units or in sets of 12 baskets with 1 sign and 1 metal stand	Sold in cartons of 16 units or in sets of 12 baskets with 1 sign and 1 metal stand
Material	High Performance Polypropylene	High Performance Polypropylene	High Performance Polypropylene
Dimensions	Top: 16.5"L x 13"W x 8"H Bottom: 13"L x 8"W	Top: 18"L x 12"W x 8.75"H Bottom: 15.75"L x 9.75"W	Top: 18"L x 12.75"W x 9.75"H Bottom: 15"L x 9"W
Capacity	1,102 cubic inches (about 5 gallons) Up to 75 lbs.	1,386 cubic inches (about 6 gallons) Up to 125 lbs.	1,651 cubic inches (about 7 gallons) Up to 125 lbs.
Weight	1.2 lbs.	2 lbs.	2.5 lbs.
Handles	Metal Handles Standard Black PVC Comfort Sleeves Available	Metal Handles with Black PVC Comfort Sleeves Standard	Metal Handles with Black PVC Comfort Sleeves Standard
Colors	Red, Yellow, Blue, Green, Gray Hunter Green, and Black Custom Colors Available	Red, Yellow, Blue, Green, and Black Custom Colors Available	Red, Yellow, Blue, Green, Gray, Hunter Green, Maroon, and Black Custom Colors Available
Imprinting	Block Letters or Custom Logo Available Imprinting Colors: Red, Blue, Green, Yellow, White, or Black Print Area - 5.5"W x 2.5"H Imprinting Available on 2 sides	Block Letters or Custom Logo Available Imprinting Colors: Red, Blue, Green, Yellow, White, or Black Print Area - 6"W x 2.75"H Imprinting Available on 2 or 4 sides	Block Letters or Custom Logo Available Imprinting Colors: Red, Blue, Green, Yellow, White, or Black Print Area - 6"W x 2.75"H Imprinting Available on 2 or 4 sides
Metal Stand	25.5"H x 16.5"W	35.25"H x 17.75"W	33.75"H x 17.75"W
Sign for Basket Stand	8"H x 11"W	8"H x 11"W	8"H x 11"W

Metal Baskets Specifications	Sold in cartons of 12 units or in sets of 12 baskets with 1 sign and 1 metal stand
Material	Painted Mesh Steel
Dimensions	16.5"L x 12.25"W x 7"H Bottom: 13.5"L x 9.5"W
Capacity	1,016 cubic inches (about 4.4 gallons) Up to 125 lbs.
Handles	Steel with Black PVC Comfort Sleeves Standard
Colors	Silver and Black
Imprinting	Not Available
Metal Stand	25.5"H x 16.5"W
Sign for Basket Stand	8"H x 11"W



Jumbo Basket

Jumbo Basket
holds easily changeable sign
9.75"W x 8"H

PLASTICADE®

7700 N. Austin Avenue
Skokie, IL 60077
(800) 772-0355
FAX: (847) 966-8074
www.plasticade.com

MADE IN THE USA



Regular Basket



Classic Basket

ITEM #:

11

ORACLE #:

00804910

DESCRIPTION:

COUNTER NACHO RACK

SUPPLIER:

MERCHANDISING SYSTEMS INC

3 TIER NACHO RACK NAC3T

Item #11
Oracle #00804910

Specifications:

Powdercoated Steel Fixture

Shipping Weight: 7lbs

Shipping Dimensions: 25" x 19" x 11"

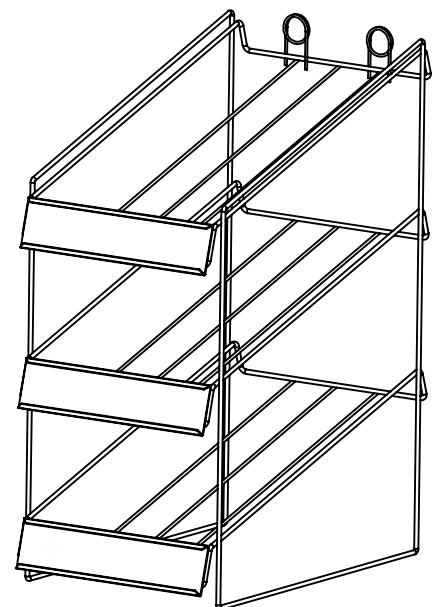
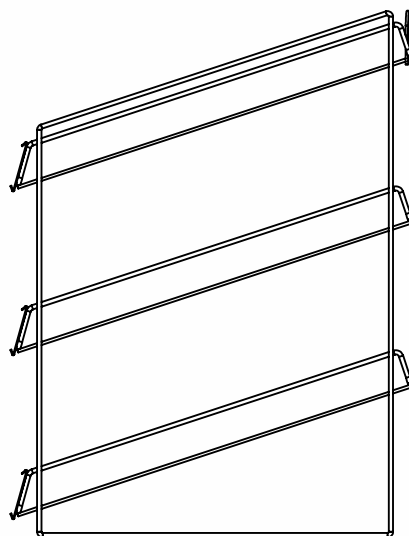
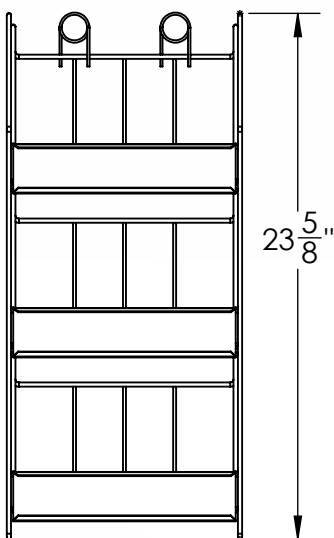
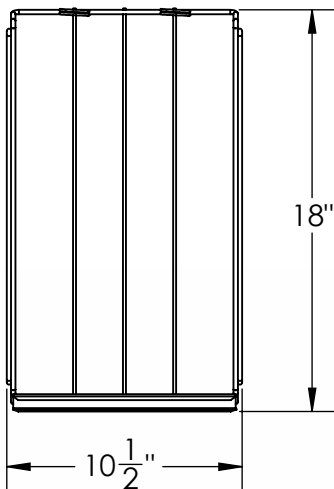

ITEM #:

22

ORACLE #:

03299748

DESCRIPTION:

WATER BOOSTER

SUPPLIER:

MARIANI

2-Gallon & 4-Gallon Economy Water Boosters



Standard Features

- Controls pressure fluctuations from incoming water systems and provides consistent flow of water to beverage dispensing equipment.
- Durable Aquatec pump/motor combo.
- Stainless steel water tank features McCann's proprietary diaphragm design. Made from NSF Certified food grade butyl rubber and designed to completely evacuate water from the tank when incoming water supply is shut off.
- Stainless steel fittings throughout.
- Schrader connection for easy tank pressure check.
- 180 PSI pressure relief valve.
- Base designed for both floor or table use, as well as wall-mount installation.
- Vibration dampening feet on both booster base and pump effectively control noise during operation.
- Certified by NSF and UL. Lead content certified for compliance with California AB-1953 & Vermont Act 193.



Specifications

	2-Gallon Models	4-Gallon Models
Flow Rate	100 gph (378 lph) maximum	
Inlet/Outlet Pressure	Minimum inlet pressure 20 PSI (1.4 bar) Outlet pressure factory set at 80 PSI (5.5 bar) ON and 100 PSI (6.9 bar) OFF	
Tank Capacity	2 gallon (7.6 liter)	4.4 gallon (16.7 liter)
Water Available at 80-100 PSI	21 fl. ounces (0.62 liter)	51 fl. ounces (1.5 liter)
Total Water Reserve	93 fl. ounces (2.8 liter)	222 fl. ounces (6.6 liter)
Base	Stainless steel base with vibration dampening feet and carrying handle	Powder coated cold rolled steel base with vibration dampening feet
Manifold	Flexible tubing	Rigid stainless steel tube
Electrical	115V / 60 hz / 1 ph and 230V / 50Hz / 1 ph	
Pump	Positive displacement diaphragm pump	
Motor	1/5 HP, 1.3 amps at 115V and 0.65 amps at 230V	
Pressure Relief	180 psig relief setting	
Inlet/Outlet	3/8" or 1/2" stainless steel barbed hose fittings (indicated Inlet/Outlet on model number)	
Approximate Shipping Weights	16 lbs. (7.26 kg)	22 lbs. (9.98 kg)
Carton Volume	1.8 cu. ft. (51 liter)	2.5 cu. ft. (71 liter)

Model Number	Description	Model Number	Description
16-3172-1/2	Economy Water Booster, 115V 60hz, 2-Gallon SS Tank, 1/2" inlet/outlet fittings	16-3174-1/2	Economy Water Booster, 115V 60hz, 4-Gallon SS Tank, 1/2" inlet/outlet fittings
16-3172-3/8	Economy Water Booster, 115V 60hz, 2-Gallon SS Tank, 3/8" inlet/outlet fittings	16-3174-3/8	Economy Water Booster, 115V 60hz, 4-Gallon SS Tank, 3/8" inlet/outlet fittings
16-3182-3/8	Economy Water Booster, 230V 50hz, 2-Gallon SS Tank, 3/8" inlet/outlet fittings	16-3184	Economy Water Booster, 230V 50hz, 4-Gallon SS Tank, 1/2" inlet/outlet fittings

Model 16-3172

- A 11.875" (30.2 cm)
B 15.625" (39.7 cm)
C 9.00" (22.9 cm)

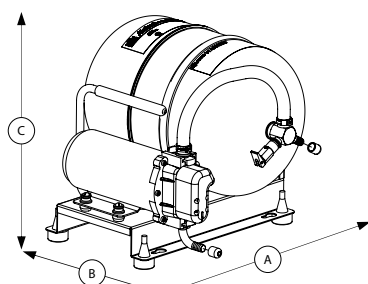

2-Gallon Model

Model 16-3174

- A 15.00" (38.1 cm)
B 17.875" (30.5 cm)
C 12.00" (45.4 cm)

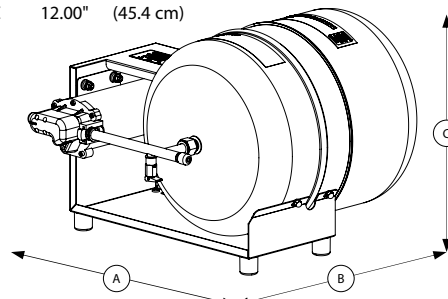

4-Gallon Model

ITEM #:

35

ORACLE #:

00032220

DESCRIPTION:

SANDWICH PRESS

SUPPLIER:

STAR MANUFACTURING INT'L INC

Pro-Max[®]

TWO-SIDED GRILLS

MODEL

CG10, GR10

CG14 & GR14

Installation and Operation Instructions

2M-Z2906 Rev. O 10/03/2014



14 x 14 Grooved Grill



SAFETY SYMBOL



These symbols are intended to alert the user to the presence of important operating and maintenance instructions in the manual accompanying the appliance.

RETAIN THIS MANUAL FOR FUTURE REFERENCE NOTICE

Using any part other than genuine Star factory supplied parts relieves the manufacturer of all liability.

Star reserves the right to change specifications and product design without notice. Such revisions do not entitle the buyer to corresponding changes, improvements, additions or replacements for previously purchased equipment.

Due to periodic changes in designs, methods, procedures, policies and regulations, the specifications contained in this sheet are subject to change without notice. While Star International Holdings Inc., Company exercises good faith efforts to provide information that is accurate, we are not responsible for errors or omissions in information provided or conclusions reached as a result of using the specifications. By using the information provided, the user assumes all risks in connection with such use.

MAINTENANCE AND REPAIRS

Contact your local authorized service agent for service or required maintenance.

Please record the model number, serial number, voltage and purchase date in the area below and have it ready when you call to ensure a faster service.

Model No. _____
Serial No. _____
Voltage _____
Purchase Date _____

Authorized Service Agent Listing

Reference the listing provided with the unit

or

for an updated listing go to:

Website: www.star-mfg.com
E-mail Service@star-mfg.com

Service Help Desk

Business Hours: 8:00 am to 4:30 p.m. Central Standard Time

Telephone: (314) 678-6303

Fax: (314) 781-2714

E-mail Parts@star-mfg.com
Service@star-mfg.com
Warranty@star-mfg.com

Website: www.star-mfg.com

Mailing Address: Star International Holdings Inc., Company
10 Sunnen Drive
St. Louis, MO 63143
U.S.A

SPECIFICATIONS											
Model No.	Grid Surface	"A" Width	"B" Depth	Height		Voltage	Wattage	Amps	NEMA	Approx. Weight	
				"C" Closed	"D" Open					Shipping	Installed
GR10	Alum.	16-1/8"	21-1/8"	14-1/4"	28-3/4"	120	1800	15	5-15P	52 lbs.	36 lbs.
		40.9 cm	53.7 cm	36.2 cm	73 cm	208/240	1350/1800	6.5/7.5	5-20P*		
GR10I	Iron	16-1/8"	21-1/8"	14-1/4"	28-3/4"	120	1800	15	5-15P	67 lbs.	57 lbs.
		40.9 cm	53.7 cm	36.2 cm	73 cm	208/240	1350/1800	6.5/7.5	5-20P*		
GR14	Alum.	19-5/8"	24-5/8"	14-1/4"	33"	120	1800	15	5-15P	67 lbs.	55 lbs.
		49.8 cm	62.5 cm	36.2 cm	83.2 cm	208/ 240	1350/1800	6.5/7.5	5-20P*		
						230	1650	7.17	BS 1363A	30.4 kg	24.9 kg
GR14I	Iron	19-5/8"	24-5/8"	17-1/4"	36"	208/240	2700/3600	13/15	6-20P	101 lbs.	87 lbs.
		49.8 cm	62.5 cm	43.8 cm	91.4 cm					45.9 kg	39.4 kg

Specifications					
Model	Platen		Timer	Country	
CG10I-120V	CastIron	Grooved Top and Bottom Platens	without Timer		
CG10I-120VC				Canadian	
CG10I-240V					
CG10IT-120V			with Timer		
CG10IT-120VC				Canadian	
CG10IT-240V					
CG14-120V	Aluminum		without Timer		
CG14-120VC				Canadian	
CG14-240V					
CG14-2T-120V			with 2 Timers		
CG14-2T-120VC				Canadian	
CG14GTB-120V		with Timer			
CG14I-240V	CastIron	Grooved Top and Bottom Platens	without Timer		
CG14IB-120V		Grooved Top and Bottom Platens w/New Hinge			
CG14IGT-240V		Grooved Top andSmooth Bottom Platens			
CG14IT-120V		Grooved Top and Bottom		with Timer	
CG14IT-120VC		Canadian			
CG14IT-240V	Grooved Top and Bottom Platens				
CG14ITGT-240V	Grooved Top andSmooth Bottom Platens				
CG14T-120V	Aluminum	Grooved Top and Bottom Platens			
CG14T-120VC					Canadian
CG14T-240V					
GR10-120V		without Timer			
GR10-120VC			Canadian		
GR10-240V					
GR10I-120V	CastIron		Canadian		
GR10I-120VC					
GR10I-240V					
GR10IT-120V		with Timer			
GR10IT-120VC			Canadian		
GR10IT-240					
GR10T-120V	Aluminum		Canadian		
GR10T-120VC					
GR10T-240					
GR14-120V	Aluminum	without Timer			
GR14-120VC			Canadian		
GR14-240V					
GR14-2T-120VC		with 2 Timers	Canadian		
GR14B-UK		without Timer	United Kingdom		
GR14C-240V					
GR14I-240V	CastIron	with Timer			
GR14IT-120V					
GR14IT-240V					
GR14ITB-120V					
GR14SN-120V	Aluminum	Snub NoseSmooth Top and Bottom	without Timer		
GR14SN-120VC				Canadian	
GR14T-120V		Smooth Top and Bottom Platens	with Timer		
GR14T-120VC				Canadian	
GR14T-240V					

GENERAL INSTALLATION DATA



This equipment is designed and sold for commercial use only by personnel trained and experienced in its operation and is not sold for consumer use in and around the home nor for use directly by the general public in food service locations.

Before using your new equipment, read and understand all the instructions & labels associated with the unit prior to putting it into operation. Make sure all people associated with its use understand the units operation & safety before they use the unit.

All shipping containers should be checked for freight damage both visible and concealed. This unit has been tested and carefully packaged to insure delivery of your unit in perfect condition. If equipment is received in damaged condition, either apparent or concealed, a claim must be made with the delivering carrier.

Concealed damage or loss - if damage or loss is not apparent until after equipment is unpacked, a request for inspection of concealed damage must be made with carrier within 15 days. Be certain to retain all contents plus external and internal packaging materials for inspection. The carrier will make an inspection and will supply necessary claim forms.

VENTILATION AND CLEARANCES

The installation of any components such as a vent hood, grease extractors, and/or fire extinguishing systems, must conform to their applicable nationally recognized installation standards and/or local building codes.



ELECTRICAL CONNECTION

Before making any electrical connection be sure to read data plate which is located at the bottom of the unit.

ELECTRICAL GROUNDING INSTRUCTIONS

This unit is equipped with a 3-prong (grounding) plug for your protection against shock hazard and must be plugged directly into a properly grounded 3-prong receptacle.



DO NOT CUT OR REMOVE THIS PLUG OR GROUNDING PRONG FROM THE PLUG.

CONNECT/PLUG UNIT INTO DEDICATED A.C LINE ONLY SPECIFIED ON THE DATA PLATE OF THE UNIT.

ELECTRICAL SPECIFICATIONS

Model No.	Volts	Rated Wattage	Amps	NEMA Plug
GR 10	120	1800	15	5-15P
GR 10	240	1800	7.5	6-15P
GR 10I	120	1800	15	5-15P
GR 10I	240	1800	7.5	6-15P
CG 10I	120	1800	15	5-15P
CG 10I	240	1800	7.5	6-15P

Note: For Canada, 120 volt units listed above have NEMA 5-20P plug.

Model No.	Volts	Rated Wattage	Amps	NEMA Plug
GR 14	120	1800	15	5-15P
GR 14	240	1800	7.5	6-15P
CG 14	120	1800	15	5-15P
CG 14	240	1800	7.5	6-15P
GR 14I	240	3600	15	6-20P
CG14I	120	1800	15	5-15P
CG 14I	240	3600	15	6-20P
CG 14IGT	240	3600	15	6-20P
GR 14C	240	3600	15	6-20P

Note: For Canada, 120 volt units listed above have NEMA 5-20P plug and 12/3 gage cord.

INITIAL START UP

Level unit using the adjustable feet under the unit (approximately 1/2" adjustment).

Before using the unit for the first time, clean and heat for approximately 30 minutes. The grill may emit a small amount of smoke as the cooking surfaces reach 300-350°F. Do not be alarmed, as the smoke is caused by oils associated with the manufacturing process and will stop when the grill reaches 400°F.

SEASONING THE COOKING SURFACES (NON CHROME SURFACES)

FIRST TIME SEASONING

Follow your company/corporate guidelines for seasoning cooking surfaces. or

1. Bring the grill to 300°F and leave it on while doing the next three steps.
2. Brush the cooking surfaces with a **salt free** liquid vegetable oil. If using an aerosol agent, first apply into a cup and then brush onto cooking surface.
3. Let sit for 20 minutes, and then wipe clean using a warm damp cloth.

DAILY SEASONING

The grill should not require much seasoning while in use. In most cases, brush a light coating of a **salt free** liquid vegetable oil in the morning and occasionally throughout the day will be enough to prevent any sticking. It is not necessary to apply before grilling each item.

SETTING THE TEMPERATURE

The thermostat control knob is used to set the temperature to your requirements.

The maximum set point is 550°F (288°C), the minimum set point is 175°F (79°C).

See Knob Settings.

SETTING THE TIMER (TIMER MODELS ONLY)

(9 MIN. 59 SEC. MAX)

The timer may be factory pre-set. If changes are required follow these simple steps:



1. To increase time, press and hold the (UP) button.
The Start/Stop button can now be used to increase the cooking time.



2. To decrease time, press and hold the (DOWN) button.
The Start/Stop button can now be used to decrease cooking time.

When the timer reaches "00:00" the alarm will sound three times.

KNOB SETTING

Knob Position	Approx. Temp
1-2	175°F / 79°C
3	200°F / 93°C
4	250°F / 121°C
5	300°F / 148°C
6	350°F / 176°C
7	400°F / 204°C
8	450°F / 232°C
9	500°F / 260°C
10	550°F / 287°C

ON/OFF ROCKER SWITCH (TIMER MODELS ONLY)

The switch turns the unit on and off. The switch has three positions:



With the switch in this position, both top and bottom platens will heat.



With the switch in this position, neither platen will heat.



With the switch in this position only bottom platen will heat.

DAILY OPERATION

Always allow 10-20 minutes of preheat time before loading the unit with product. Failure to allow sufficient preheat time will result in unsatisfactory cooking of the first load.

Check the power cord to insure that it is plugged into a proper outlet.

Check that the switch and thermostat control are turned on.

Set the unit's ON/OFF rocker switch to desired position.

Set the thermostat control knob to desired temperature.

OPERATING HINTS AND SAFETY

Disconnect power to the unit with the switch at the end of each day of operation.

Do not leave the unit in operation without an attendant.

Turn thermostat down to 200°F (93°C) during idle periods. It will take only a few minutes to regain operating temperature.

Use spatula to push excess grease into grease drawer after each load of food is cooked. This will reduce smoking of hot grease and carbonizing.

Do not leave the unit at high temperature when not in use or during idle periods. This will cause food particles and grease film to carbonize.

"Season" cooking surfaces with non-salted vegetable oil to reduce product sticking.

MONTHLY LUBRICATION/INSPECTION

Apply two (2) drops of non-toxic mineral or vegetable oil to counter balance shoulder rivets and plastic spacers.

Check and clean brass rollers to make sure they are rolling and not sliding on the cam surfaces of the counterbalance.

Check the bolts, screws and nuts, tighten if necessary.

CLEANING (NON CHROME SURFACES)

Begin cleaning procedure by using the operating procedures within your organization, or follow the steps below:

1. If particles adhere to the cooking surface during the day, scrape them off with a spatula.

NOTE: It is best not to let food cook onto the grill, as food build-up on the grill will increase sticking and smoking. In addition, carbon may build up on the grill surface and reduce the cooking efficiency.

CARBON BUILDUP: *A black matter that forms on or near the cooking surface. Generally this is a combination of: releasing agents, oils, food particles etc. that has cooked itself to the surface. After a period of time without cleaning, this will reduce performance and material may start flaking off. When that happens, follow the "Carbon Cleaning" procedures.*

2. At the end of the day, wipe down all surfaces with a warm, damp cloth and mild detergent, then dry.

CARBON CLEANING

When carbon build up occurs, use a carbon removal agent according to the instructions provided with the cleaner. When this process is complete, you must re-season the grill according to your company/ corporate guidelines, or the seasoning instructions in this manual.



DO NOT IMMERSE OR LET THE UNIT STAND IN WATER.

DO NOT HOSE DOWN THE UNIT OR THE TABLE/COUNTER IF THE UNIT IS ON THE TABLE/COUNTER.

KEEP AWAY FROM RUNNING WATER.

DO NOT USE SHARP OBJECTS TO REMOVE CARBON BUILD-UP.

BEFORE CLEANING MAKE SURE POWER IS TURNED OFF, UNIT IS UNPLUGGED AND IS NOT TOO HOT.

While holding top lid with one hand, apply only cleaners which are safe for aluminum and iron surfaces. Wipe with clean sponge or towel until unit is clean.

DO NOT SPLASH FRONT CONTROL PANEL!

DO NOT SPLASH FLEX CONDUIT CONNECTING TOP AND BOTTOM OF THE UNIT.

Remove and empty to clean grease catcher drawer as required using mild detergent and water.

WARNING

Do not use ice or cold water to clean the cooking surfaces when the unit is hot.

The surfaces are cast aluminum or cast iron and may crack or deform under the shock of rapid temperature change.

CLEANING (CHROME SURFACES)

It takes very little time and effort to keep this Industrial Chromium griddle surface sparkling clean and performing at top efficiency. **DO NOT** allow grease to accumulate as it will carbonize and become difficult to remove. To prevent this condition the following cleaning suggestions should be followed:

1. Remove excess grease and food regularly with a 4" (100mm) wide Razor Sharp type scraper with rounded corners and wipe surface with a damp cloth if desired.
2. Following the scraping, for end of the day cleaning, a damp cloth and a non-silicated, non-abrasive, non-chlorinated cleaner such as Bon-Ami may be used to wipe surface clean, followed by wiping with a clean wet cloth.
3. Use a clean cloth and good non-abrasive cleaner to clean the *(NON COOKING SURFACES)* stainless steel body of the griddle. Wipe the control panel front with a soft cloth.
4. At least once a day, remove the waste drawer and wash in the same way as an ordinary cooking utensil. The drawer is removed by pulling forward and out.



CAUTION

1. **Never** use pumice, griddle stones, or abrasives on a chromium surface.
2. **Never** strike a chromium griddle surface with a sharp instrument or spatula edge.
3. **Never** use steel wool.
4. **Never** use commercial liquid grill cleaner on the griddle surface.
5. **Abusing** surface voids the warranty.

CHROME SURFACE LIMITED WARRANTY EXCLUSIONS

Your Chrome Two Sided Grill has been designed to give you many years of cooking reliability and requires minimum maintenance to keep the chrome surface in its original condition. All Chrome surfaces are warranted for a period of 1 years against manufacturing defects to the original owner from the date of installation. This limited warranty is void if it is determined by Star Manufacturing International Incorporated or one of its authorized representatives that the chrome surface has been misused or abused or subjected to the following situations:

1. Improperly installed.
2. Incorrect voltage applied to electric Pro-Max units allowing the surface to overheat and discolor.
3. The misuse of any instrument or tool which scratches or makes indentations in the surface which could cause the surface to peel, flake, or chip off.
4. The use of any chemical or abrasive cleaning solution, griddle brick, stone, screen or other cleaning products which could damage and affect the performance of the chrome surface.
5. The neglect of daily routine maintenance to the chromium surface.



OPERATION TROUBLESHOOTING

1. Unit not heating.
 - A. Check if unit is plugged in correct receptacle.
 - B. Check incoming power line.
 - C. Check that the switch is in correct position.
 - D. Check that thermostat is set to proper temperature.
2. Top platen not heating.
 - A. Check that the rocker switch is in correct position.
3. **Counter balance roller not rolling.**
 - A. Clean rollers.

If unit still does not operate contact the factory or one of its representatives or a local service company for service or required maintenance.

THOROUGHLY INSPECT YOUR UNIT ON ARRIVAL

This unit has been tested for proper operation before leaving our plant to insure delivery of your unit in perfect condition. However, there are instances in which the unit may be damaged in transit. In the event you discover any type of damage to your product upon receipt, you must immediately contact the transportation company who delivered the item to you and initiate your claim with same. If this procedure is not followed, it may affect the warranty status of the unit.

LIMITED EQUIPMENT WARRANTY

All workmanship and material in Star products have a one (1) year limited warranty on parts & labor in the United States and Canada. Such warranty is limited to the original purchaser only and shall be effective from the date the equipment is placed in service. Star's obligation under this warranty is limited to the repair of defects without charge, by the factory authorized service agency or one of its sub-agencies. Models that are considered portable (*see below*) should be taken to the closest Star service agency, transportation prepaid.

- > Star will not assume any responsibility for loss of revenue.
- > On all shipments outside the United States and Canada, see International Warranty.
- * The warranty period for the Ultra-Max, Hot Plates, Griddles, Charbroilers is (3) years parts & labor.
- * The warranty period for the Star-Max, Charbroilers, Griddles, Hot Plates, Fryers & Finishing Oven is (2) years parts & labor.
- * The warranty period for the JetStar six (6) ounce & Super JetStar eight (8) ounce series popcorn machines is two (2) years.
- * The warranty period for the Chrome-Max Griddles is five (5) years on the griddle surface. See detailed warranty provided with unit.
- * The warranty period for Teflon/Dura-Tec coatings is one year under normal use and reasonable care. This warranty does not apply if damage occurs to Teflon/Dura-Tec coatings from improper cleaning, maintenance, use of metallic utensils, or abrasive cleaners, abrasive pads, product identifiers and point-of-sale attachments, or any other non-food object that comes in continuous contact with the roller coating. This warranty does not apply to the "non-stick" properties of such materials.
- > This warranty does not apply to "Special Products" but to regular catalog items only. Star's warranty on "Special Products" is six (6) months on parts and ninety (90) days on labor.
- > This warranty does not apply to any item that is disassembled or tampered with for any purpose other than repair by a Star Authorized Service Center or the Service Center's sub-agency.
- > This warranty does not apply if damage occurs from improper installation, misuse, wrong voltage, wrong gas or operated contrary to the Installation and Operating instructions.
- > This warranty is not valid on Conveyor Ovens *unless* a "start-up/check-out" has been performed by a Factory Authorized Technician.

PARTS WARRANTY

Parts that are sold to repair out of warranty equipment are warranted for ninety (90) days. The part only is warranted, the labor to replace the part is **NOT** warranted.

SERVICES NOT COVERED BY WARRANTY

- | | |
|--|---|
| 1. Travel time and mileage rendered beyond the 50 mile radius limit | 10. Voltage conversions |
| 2. Mileage and travel time on portable equipment (<i>see below</i>) | 11. Gas conversions |
| 3. Labor to replace such items that can be replaced easily during a daily cleaning routine, ie; removable kettles on fryers, knobs, grease drawers on griddles, etc. | 12. Pilot light adjustment |
| 4. Installation of equipment | 13. Miscellaneous adjustments |
| 5. Damages due to improper installation | 14. Thermostat calibration and by-pass adjustment |
| 6. Damages from abuse or misuse | 15. Resetting of circuit breakers or safety controls or reset buttons |
| 7. Operated contrary to the Operating and Installation Instructions | 16. Replacement of bulbs |
| 8. Cleaning of equipment | 17. Replacement of fuses |
| 9. Seasoning of griddle plates | 18. Repair of damage created during transit, delivery, & installation OR created by acts of God |

PORTABLE EQUIPMENT

Star will not honor service bills that include travel time and mileage charges for servicing any products considered "Portable" including items listed below. These products should be taken to the Service Agency for repair:

- * The Model 510FD, 510FF Fryer.
- * The Model 526TOA Toaster Oven.
- * The Model J4R, 4 oz. Popcorn Machine.
- * The Model 518CMA & 526CMA Cheese Melter.
- * The Model 12MC & 15MC & 18MCP Hot Food Merchandisers.
- * The Model 12NCPW & 15NCPW Nacho Chip/Popcorn Warmer.
- * All Hot Dog Equipment **except Roller Grills & Drawer Bun Warmers.**
- * All Nacho Cheese Warmers **except Model 11WLA Series Nacho Cheese Warmer.**
- * All Condiment Dispensers **except the Model HPD & SPD Series Dispenser.**
- * All Specialty Food Warmers **except Model 130R, 11RW Series, and 11WSA Series.**
- * All QCS/RCS Series Toasters **except Model QCS3 & RCS3 Series.**
- * All Fast Steamer Models **except Direct Connect Series.**

ALL:

- * Pop-Up Toasters
- * Butter Dispensers
- * Pretzel Merchandisers
(Model 16PD-A Only)
- * Pastry Display Cabinets
- * Nacho Chip Merchandisers
- * Accessories of any kind
- * Sneeze Guards
- * Pizza Ovens
(Model PO12 Only)
- * Heat Lamps
- * Pumps-Manual

The foregoing warranty is in lieu of any and all other warranties expressed or implied and constitutes the entire warranty.

FOR ASSISTANCE

Should you need any assistance regarding the Operation or Maintenance of any Star equipment; write, phone, fax or email our Service Department. In all correspondence mention the Model number and the Serial number of your unit, and the voltage or type of gas you are using.



6/13/2005

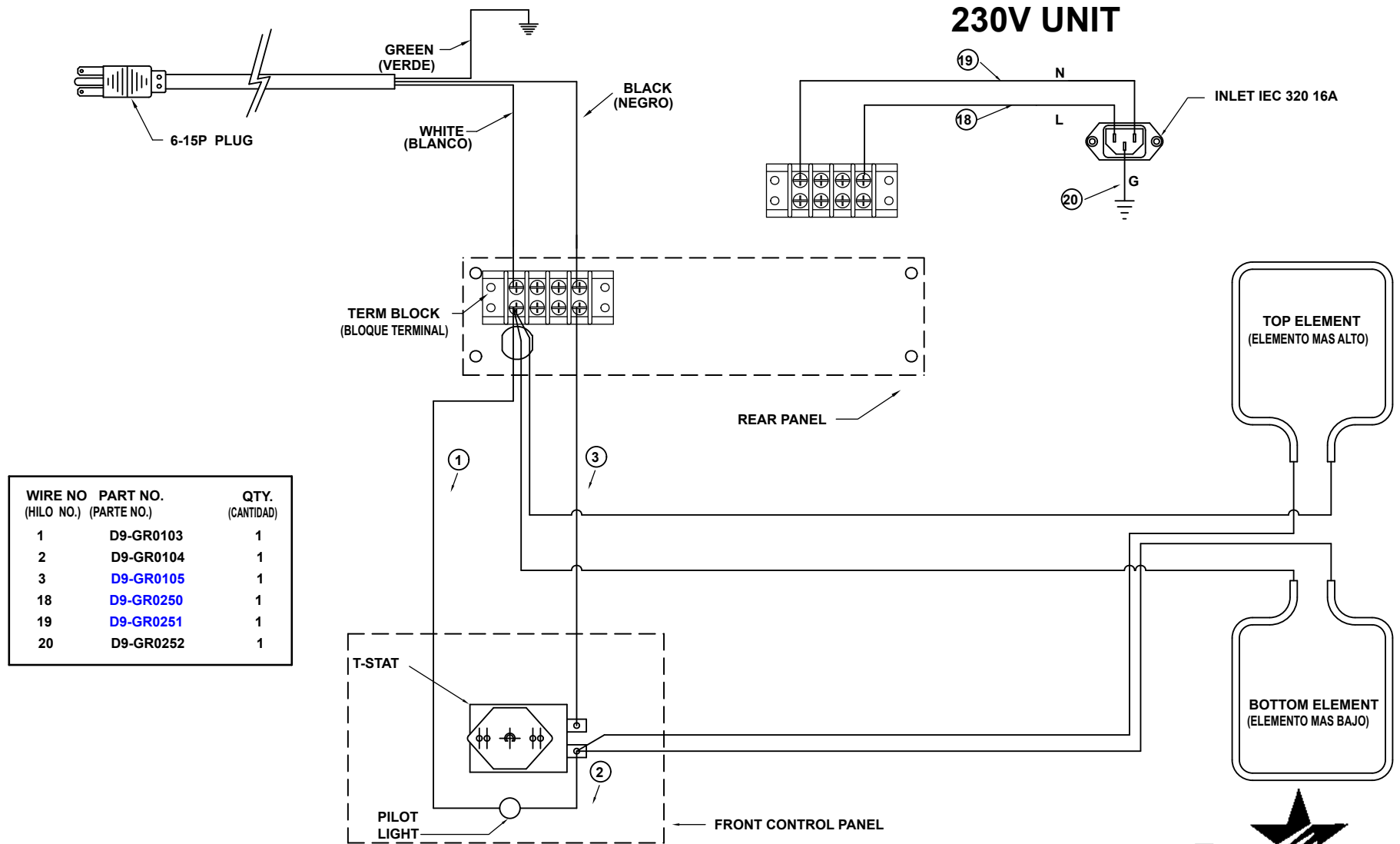

MODEL: GR/CG10I-230/240V, GR/CG14I-230/240V

THIS DRAWING CONTAINS INFORMATION CONFIDENTIAL TO STAR MFG. INT'L. INC.
NO REPRODUCTION OR DISCLOSURE OF ITS CONTENTS IS PERMITTED.



STAR MANUFACTURING INTERNATIONAL INC.

SK1707

Rev A

8/10/2004

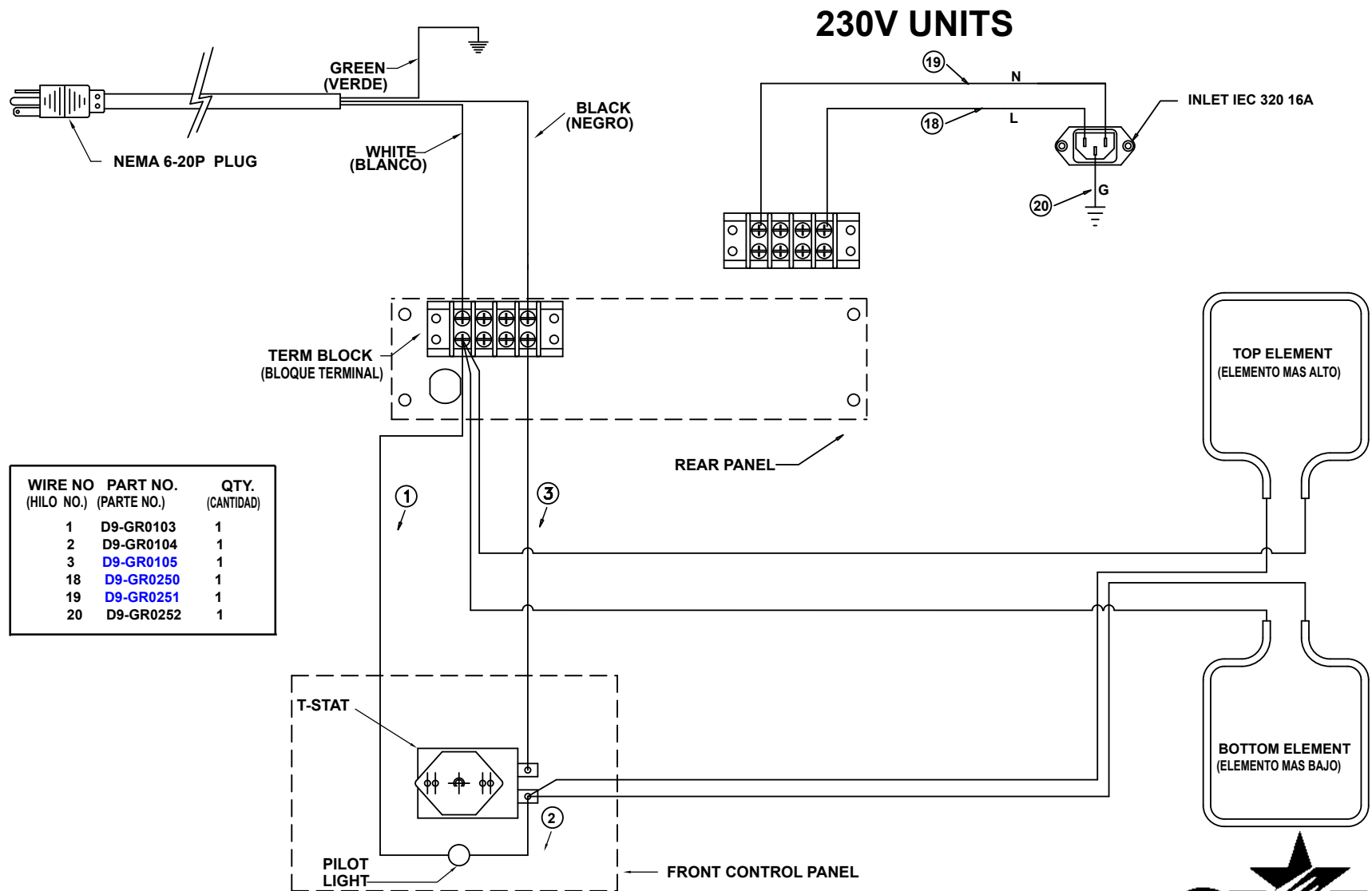

MODEL: GR/CG10-230/240V, GR/CG14-230/240V

THIS DRAWING CONTAINS INFORMATION CONFIDENTIAL TO STAR MFG. INT'L. INC.
NO REPRODUCTION OR DISCLOSURE OF ITS CONTENTS IS PERMITTED.

STAR MANUFACTURING INTERNATIONAL INC.

SK1708

Rev A

8/10/2004

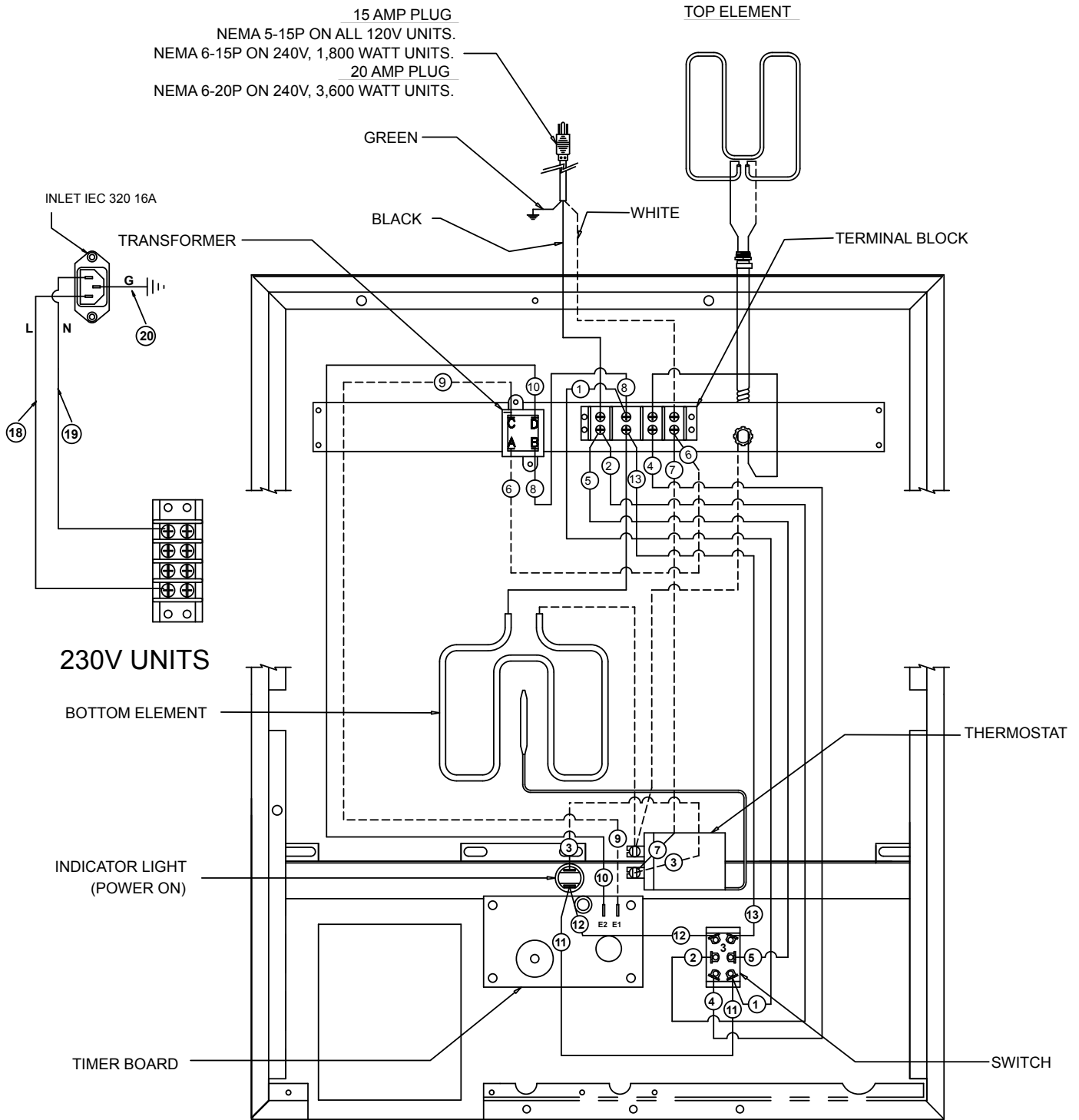

FOR REFERENCE
WIRING DIAGRAM IS SHOWN AS UNIT IS ASSEMBLED
WITH THE BOTTOM PLATE REMOVED. ITEMS ARE IN
GENERAL LOCATION BUT MAY BE RELOCATED OR SCALED
FOR CLARITY.



**MODEL: CG/GR, 10/14, 120V/230/240V,
WITH TIMER**

THIS DRAWING CONTAINS INFORMATION CONFIDENTIAL TO STAR MFG. INT'L. INC.
NO REPRODUCTION OR DISCLOSURE OF ITS CONTENTS IS PERMITTED.

STAR MANUFACTURING INTERNATIONAL INC.

SK2001

Rev A

8/10/2004

UNITS WITH IEC CONNECTOR:

POWER INLET CONNECTOR:
IEC 320 C-20 POWER INLET, ON ALL 208 - 240V UNITS.
FOR USE WITH DETACHABLE CORDSETS SUPPLIED
WITH A STRAIGHT, FEMALE, IEC 60320 C-19 CONNECTOR.

NORTH AMERICA:

15 AMP PLUG

NEMA 5-15P ON 120V, 1,800 WATT UNITS FOR U.S. ONLY.
NEMA 5-15P ON 120V, 1,400 WATT UNITS FOR U.S. AND CANADA.
NEMA 6-15P ON ALL 240V, 1,800 WATT UNITS.

20 AMP PLUG

NEMA 6-20P ON ALL 240V, 3,600 WATT UNITS.
NEMA 5-20P ON 120V, 1,800 WATT UNITS FOR U.S. AND CANADA.

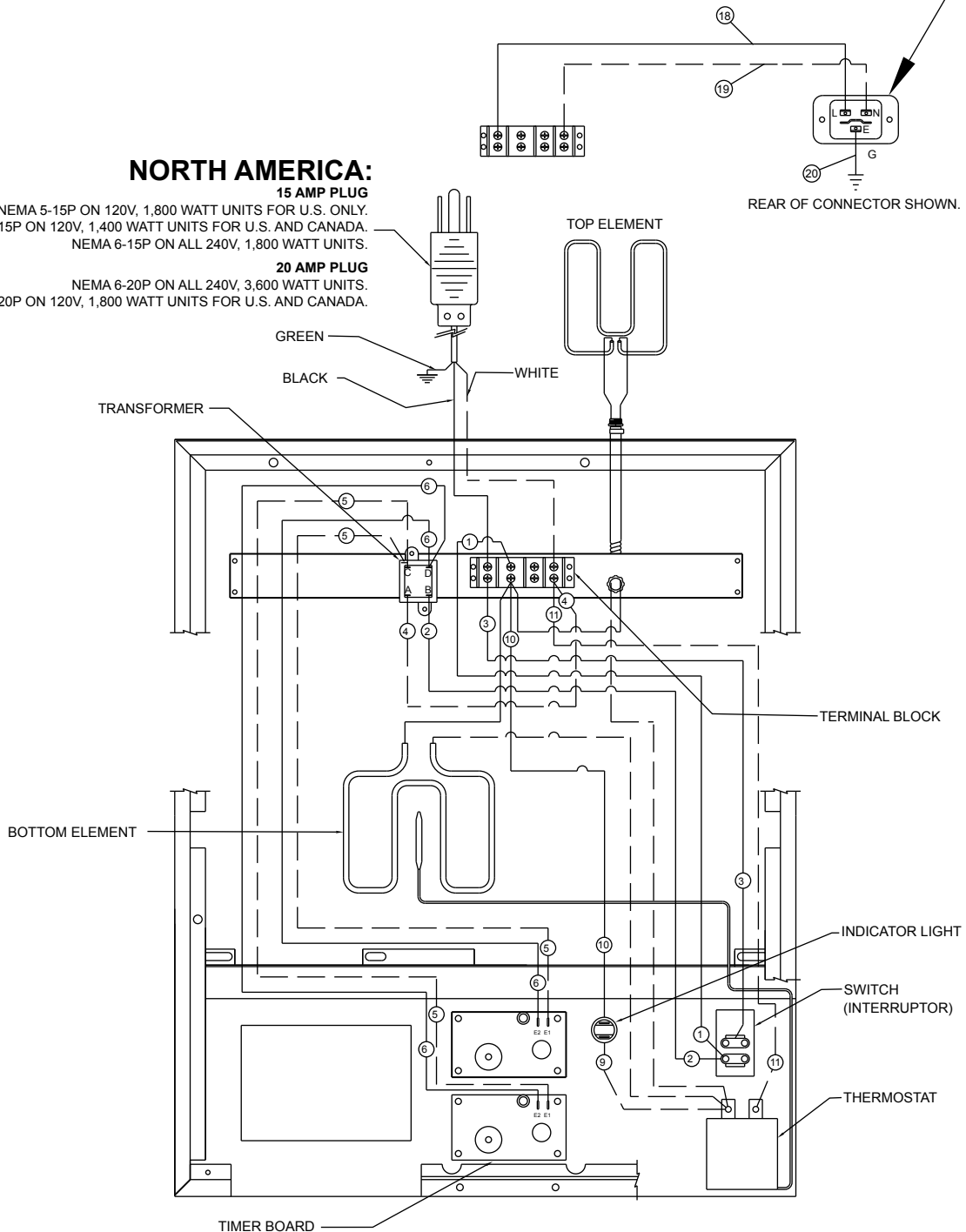

FOR REFERENCE WIRING DIAGRAM IS SHOWN AS UNIT IS ASSEMBLED WITH THE
BOTTOM PLATE REMOVED. ITEMS ARE IN GENERAL LOCATION BUT MAY BE
RELOCATED OR SCALED FOR CLARITY.

WIRE DIAGRAM, CG/GR, 10/14, 120V/230/240V,
WITH 2 TIMERS, T-STAT, AND SPST SWITCH

SOME ITEMS ARE INCLUDED FOR
ILLUSTRATIVE PURPOSES ONLY AND IN
CERTAIN INSTANCES MAY NOT BE AVAILABLE



STAR MANUFACTURING INTERNATIONAL, INC.

SK2387 REV. A 2-26-09

MODEL: SEE ABOVE

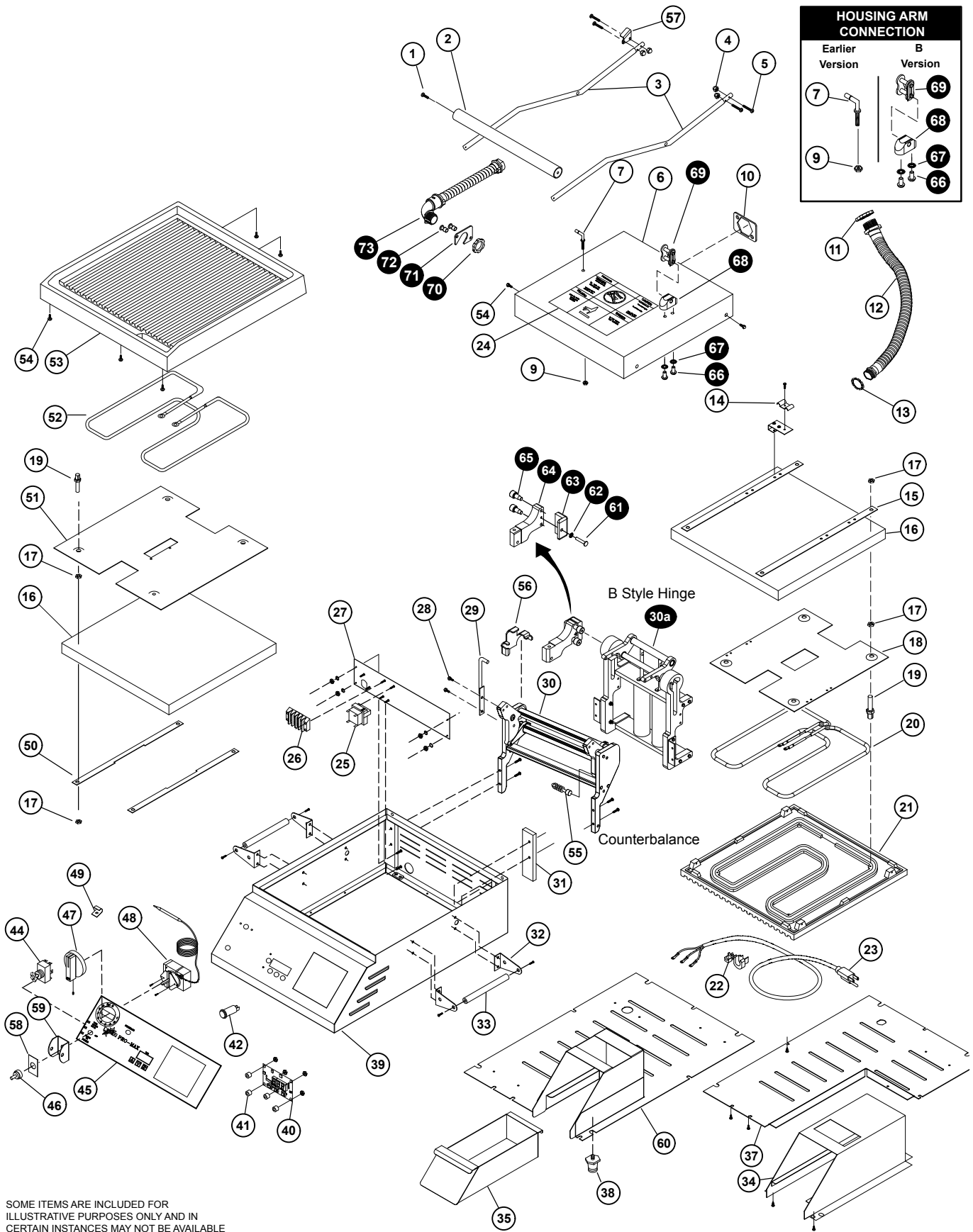
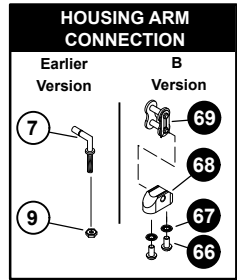

2M-Z2906 Two-Sided Grills

SOME ITEMS ARE INCLUDED FOR ILLUSTRATIVE PURPOSES ONLY AND IN CERTAIN INSTANCES MAY NOT BE AVAILABLE

This drawing contains information confidential to Star Manufacturing International, Inc. No reproduction or disclosure of its contents is permitted.

● = B Style Hinge Units Only

MODEL GR10I,CG10I, GR14,GR14I, GR14ITTC,CG14,CG14I,CG14IGT

STAR INTERNATIONAL HOLDINGS, INC. COMPANY

SK2455

Rev. E

10/03/2014

PARTS LIST

October 03, 2014, Rev. O

MODEL 10' TWO SIDED GRILLS

Fig No	Part No	Qty	Description	Application
1	2C-Z2992	2	SCREW, HANDLE	
2	2V-Z2990	1	HANDLE - 10"	
3	2B-Z2988	2	ARM - 10"	
4	2C-40637	4	NUT 1/4-20 ACORN CAP MS	
	2C-08-07-0262		WASHER	
5	2C-Z2992	4	SCREW, ARM TO BRACKET	
	2C-1523	4	SCREW, .250-20UNC X .75 LG RHP	B SERIES COUNTERBALANCE
	2C-08-07-0262		LOCKWASHER, .250 INTERLOCK TOOTH	
6	D9-Z2038	1	HOUSING-TOP-10"	
7	2C-Z3200	2	PIN - TOP HOUSING	
8	2C-Z2855	2	RETAINER RING	
9	2C-08-07-0040	2	1/4" NUT, USE WITH TOP HOUSING PIN	
10	24-Z3827	1	CONDUIT KEEPER PLATE	
11	2C-Z3780	2	CONDUIT RETAINER	
12	2E-Z2898	1	CONDUIT ASSY. - PTFE	
13	2E-Z3768	1	CONDUIT LOCKNUT	
14	D9-04-GR-0166	1	WIRE MOUNT	
15	D9-Z14985	2	BRACKET, INSULATION HOLD DOWN	
16	D9-Z2908	2	INSULATION - 10"	
17	2C-Z2893	8	NUT 10-24 HEX STL ZP	
18	D9-Z2772	1	TOP ELEMENT/INS. PLATE/10	
		3	TOP ELEMENT/INS PLATE/10	CG10IT SB
19	2C-08-07-0285	8	SCREW, ELEMENT RET. PLATE	
20	PS-Z1978	1	TOP ELEMENT, HEATING, 800W/120	GR10I, GR10IT, CG10I, CG10IT , GR10, GR10T
	PS-Z2019		TOP ELEMENT, HEATING, 800W/240V	GR10I, GR10IT, CG10I, CG10IT , GR10, GR10T
21	PS-GR0348	1	KIT, 2F-Z1928 CSTG, SM. TOP, ALUM.-10"	GR10, GR10T
	PS-GR0349		KIT, 2F-Z1932 CSTG, SM. TOP, IRON-10"	GR10I, GR10IT
	PS-GR0347		KIT, 2F-Z1934 CSTG, GR. TOP, IRON-10"	CG10I, CG10IT
22	2K-Y3240	1	BUSHING 90 SR 17-2	GR10, GR10T, GR10I, GR10IT, CG10I, CG10IT , (120&240V MODELS)
	2K-Y6764		BUSHING - STRAIN RELIER	(120C MODELS)
23	2E-Z2770	1	CORD, POWER, 14-3, 6-15P	GR10T, GR10, GR10I, GR10IT, CG10I, CG10IT , (240V MODELS)
	2E-Z2935		CORD SET 14/3 NEMA 5-15P	GR10T, GR10, GR10I, GR10IT, CG10I, CG10IT , (120V MODELS)
	2E-Z4119		CORD, POWER, 12/3 5-20P	120C MODELS
24	2M-Z2620	1	LABEL CAUTION, BI-LINGUAL	
25	2E-05-07-0350	1	TRANSFORMER 230V/10V 6VA	GR10T, GR10IT, CG10IT (240V)
	2E-05-07-0351		TRANSFORMER 115/10V 6VA	GR10T, CGR10IT, CG10IT , GR10IT4 (120V)
26	2E-Z2894	1	TERMINAL BLOCK	
27	D9-GR0053	1	REAR LINER ASSY. - 10"/BOT	
28	2C-1512	2	SCREW - PIN ASSY	
29	2V-Z3252	1	PIN ASSY - TOP HOUSING STOP	
30	2R-Z2907	1	COUNTERBALANCE -10"-IRON	
	2R-Z3333		COUNTERBALANCE -10"-ALUM.	
31	D9-GR0032	2	TORQUE BOX ASSY.	
32	D9-Z3071	4	BRACKET-HANDLE	

**IMPORTANT: WHEN ORDERING, SPECIFY VOLTAGE OR TYPE DESIRED
INCLUDE MODEL AND SERIAL NUMBER**

PAGE 1
OF 2

Some items are included for illustrative purposes only and in certain instances may not be available.



Star Manufacturing International, Inc.

2M-Z2906 Two-Sided Grills

PARTS LIST

October 03, 2014, Rev. O

MODEL 10' TWO SIDED GRILLS

Fig No	Part No	Qty	Description	Application
33	2V-Z3072	2	HANDLE - SIDE	
34	D9-GR0034	1	GREASE CABINET ASSY.	All Models
35	D9-GR0517	1	GREASE DRAWER ASSY	
37	D9-Z2711	1	BASE BOTTOM - 10"	
	D9-Z12973			120VC MODELS
	D9-GR0246			230V MODELS
38	2A-Z11501	4	FOOT, 1" SOLID RUBBER	
39	D9-GR0413	1	BODY ASSY. - 10" w/TIMER	GR10T, GR10IT, CG10IT
	D9-GR0412		BODY ASSY. - 10" w/o TIMER	GR10, GR10I, GR10I, CG10I, CG10I
	D9-GR0460		BODY WELD ASSY	CG10IT2 -120V
40	2J-Z1836	1	TIMER CONTROL	CG10T, CG10IT , GR10T, GR10IT
		2		CG10IT2
41	2K-Z1971	4	SPACER	CG10T, CG10IT , GR10T, GR10IT
	2K-Z1971	8	SPACER .25X.75X.25 NYLON	CG10IT2 -120V
42	2J-Y6689	1	PILOT LIGHT, 120V	GR10, GR10I, CG10I (120V MODELS)
	2J-Z2329		PILOT LIGHT, 240V	GR10, GR10I, CG10I (240V MODELS)
44	2E-Z6863	1	SWITCH 3 POS	CG10T, CG10IT , GR10T, GR10IT
	2E-Z3808		SWITCH (EATON)-30A@120V	CG10IT2 -120V
	PS-GR0223		SWITCH	CG10IT -120V W/SERIAL NO BELOW CGA24279
				CG10IT -240V W/SERIAL NO BELOW CGA20294
				GR10IT-120V W/SERIAL NO BELOW GRA27109
				CG10TJD-240V W/SERIAL NO BELOW CGA29997
GR10T-240V W/SERIAL NO BELOW GRA03390				
45	2M-Z6881	1	OVERLAY - 10" w/TIMER	GR10T, GR10IT, CG10IT
	2M-Z11836	2	OVERLAY - 10" W/2 TIMERS	CG10IT2 -120V
	2M-Z3051	1	OVERLAY - 10" NO TIMER	GR10, GR10I, CG10I
46	2I-05-07-0013	1	RUBBER BOOT, SWITCH	
47	2R-Z4621	1	KNOB-CONTROL	
48	2T-6447	1	THERMOSTAT 118V-236V	
49	2A-Z3026	1	HALF CLIP	
50	D9-Z16492	2	INSULATION HOLD DOWN, BTM 10"	
51	D9-Z2773	1	BTM ELEMENT RET. PLATE 10"	
52	2N-Z1979	1	BTM ELEMENT, HEATING, 1000W/120	GR10I, GR10IT, CG10I, CG10IT , GR10, GR10T
	2N-Z2020	1	BTM ELEMENT, HEATING, 1000W/240	GR10I, GR10IT, CG10I, CG10IT , GR10, GR10T
53	PS-GR0359	1	KIT, 2F-Z1929 CSTG, SM.BOT., ALUM.-10"	GR10, GR10T
	PS-GR0360	1	KIT, 2F-Z1933 CSTG, SM. BOT., IRON-10"	GR10I, GR10IT
	PS-GR0358	1	KIT, 2F-Z1935 CSTG, GR. BOT., IRON-10"	CG10I, CG10IT
54	2C-Z5883	8	SCREW 10-24X1/2 FZA	
55	PS-GR134	2	ROLLER BEARING KIT	
56	D9-Z11283	1	COUNTER BALANCE STOP BASE	ACCESSORIES
57	D9-Z11284	1	COUNTER BALANCE STOP, BRACKET	ACCESSORIES
58	2M-Z18461	1	LABEL ON & OFF	CG10IT2
60	D9-GR0550	1	BASE ASSY/GREASE CABINET	120/240V MODELS
	D9-GR0552			120C MODELS
	D9-GR0553			230V MODELS

2M-Z2906 Two-Sided Grills

**IMPORTANT: WHEN ORDERING, SPECIFY VOLTAGE OR TYPE DESIRED
INCLUDE MODEL AND SERIAL NUMBER**

PAGE 2
OF 2

Some items are included for illustrative purposes only and in certain instances may not be available.



Star Manufacturing International, Inc.

PARTS LIST

October 03, 2014, Rev. O

MODEL 14' TWO SIDED GRILLS

Fig. No	Part No	Qty	Description	Application
1	2C-Z2992	2	SCREW, HANDLE	
2	2V-Z11395	1	HANDLE, B-STYLE HINGE	CG142TB, CG14B, CG14E, CG14IB, CG14IGTB, CG14ITB, CG14ITGTB240, CG14ITLB, CG14ITSC, CG14TB, GR14B, GR14E, GR14IB, GR14ITB, GR14SNB, GR14TB
	2V-Z2989		HANDLE - 14", COUNTERBALANCE	
	2V-Z3413		HANDLE - 14" S.S.	GR14, GR14T, SER. # GRC00112 - 00138, GRC00778 - 00858, GRC00864 - 01256
3	2B-Z11391	2	ARM 14" SPT	GR14SNB
	2B-Z2987		ARM - 14"	CG14EA, CG14IEA, GR14EA, GR14IEA, GR14C, CG14I, CG14IGT, CG14IT, CG14ITGT, GR14, GR14I, GR14IT
	2B-Z3336		ARM	GR14SN
	2B-Z14019		ARM, STANDARD 45 DEG.	CG14DTB, CG14B, CG14E, CG14IB, CG14IT, GR14B, GR14E, GR14IB, GR14ITB
4	2C-40637	4	NUT 1/4-20 ACORN CAP MS	ALL EXCEPT GR14SNB MODELS
	2C-08-07-0262		WASHER	
5	2C-Z2992	4	SCREW, ARM TO BRACKET	
	2C-1523	4	SCREW, .250-20UNC X .75 LG RHP	B SERIES COUNTERBALANCE
	2C-08-07-0262		LCKWSHR, .250 INTERLOCK TOOTH	
6	D9-Z2036	1	HOUSING-TOP-14"	
	D9-Z14020	1	TOP HOUSING, LEFT, 14"	CG142TB, CG14B, CG14E, CG14IB, CG14IGTB, CG14ITB, CG14ITGTB240, CG14ITLB, CG14ITSC, CG14TB, GR14B, GR14E, GR14IB, GR14ITB, GR14SNB, GR14TB
7	2C-Z3200	2	PIN - TOP HOUSING	
8	2C-Z2855	2	RETAINER RING	
9	2C-08-07-0040	2	1/4" NUT, USE PART NUMBER 2C-Z2820	
10	2A-Z3827	1	PLATE, STAMPING - CONDUIT	
11	2C-Z3780	2	CONDUIT RETAINER	
12	2E-Z2898	1	CONDUIT ASSY. - PTFE	
13	2E-Z3768	1	CONDUIT LOCKNUT	
14	D9-04-GR-0166	1	WIRE MOUNT	
15	D9-Z13099	2	BRACKET, INSULATION	
16	D9-Z2888	2	INSULATION - 14"	
17	2C-Z2893	8	NUT 10-24 HEX STL ZP	
18	D9-Z2075	1	TOP ELEMENT/INS. PLATE/14	
19	2C-08-07-0285	8	SCREW, ELEMENT RET. PLATE	
20	PS-Z1980	1	ELEMNT REPL. KIT, 800W/120V	CG14, CG14T, GR14, GR14IB GR14T, CG14IT-120V
	PS-Z2021		ELEMNT REPL. KIT, 800W/240V	CG14, CG14T, GR14, GR14T
	D9-GR0535		ELEMNT ASSY 800W/240V	CG/GR14E-230V, CG/GR14E-240V
	PS-Z2391		ELEMNT REPL, KIT, 1800W/240	GR14I, GR14IT, CG14IGT, CG14ITGT, CG14I, CG14IT
	D9-GR0514		ELEMENT, TOP	CG14E-120V, GR14E-120V, GR14IE
21	PS-GR0351	1	KIT, 2F-Z1946 CASTING	CG14, CG14T, CG14GTB
	PS-GR0352		KIT, 2F-Z1948 CASTING	GR14I, GR14IT
	PS-GR0353		KIT, 2F-Z1950 CASTING	CG14IGT, CG14ITGT
	PS-GR0350		KIT, 2F-Z7786 CAST-TOP ALM	GR14, GR14T

2M-Z2906 Two-Sided Grills

**IMPORTANT: WHEN ORDERING, SPECIFY VOLTAGE OR TYPE DESIRED
INCLUDE MODEL AND SERIAL NUMBER**

PAGE 1
OF 4

Some items are included for illustrative purposes only and in certain instances may not be available.

PARTS LIST

October 03, 2014, Rev. O

MODEL **14' TWO SIDED GRILLS**

Fig. No	Part No	Qty	Description	Application
22	2K-3485	1	BUSHING-HEYCO #SR-9P-2	GR14I, GR14IT, CG14IGT, CG14ITGT, CG14I, CG14IT (240V MODELS)
	2K-Y2968		BUSHING 7W-2	CG14IT-120V
	2K-Y3240		BUSHING SR 17-2, 90°	
	2K-Y6764		BUSHING - STRAIN RELIEF	(120VC MODELS)
23	2E-Z2905	1	CORD SJTO 12/3 NEMA 6-20P	GR14I, GR14IT, CG14IGT, CG14ITGT, CG14I, CG14IT (240V MODELS)
	2E-Z2935		CORD SET 14/3 NEMA 5-15P	(120V MODELS)
	2E-Z2770		CORD, POWER, 14-3, 6-15P 240V, 72" LONG	CG14, CG14T, GR14, GR14E, GR14T, GR14ITB, GR14IB, (240V MODELS)
	2E-Y9251		CORD SET CONT EUR 16 AMP	230V MODELS
	2E-Z9192		CORDSET (DETACHABLE) UK	GR14B-UK
	2E-Z16940		CORDSET, 14/3, SJTO, 90°, 5-15	GR14TQ
24	2M-Z2620	1	LABEL CAUTION, BI-LINGUAL	
25	2E-05-07-0350	1	TRANSFORMER 230V/10V 6VA	230 & 240V MODELS
	2E-05-07-0351		TRANSFORMER 115/10V 6VA	120V MODELS
26	2E-Z2894	1	TERMINAL BLOCK	
27	D9-GR0054	1	REAR LINER ASSY. - 14"/BOT	CG14, GR14, CG14T, GR14T
	D9-GR0080		REAR LINER ASSY. - 14"/REAR	CG14I, GR14I, CG14IGT, CG14IT, GR14IT, CG14ITGT
	D9-GR0201		REAR LINER ASSY.	CG14IT (120V)
28	2C-1512	2	SCREW - PIN ASSY	
29	2V-Z3252	1	PIN ASSY - TOP HOUSING STOP	
30	2R-Z2896	1	COUNTERBALANCE -14"-IRON	
	2R-Z2897		COUNTERBALANCE -14"-ALUM.	
30a	PS-GR0537	1	KIT, HINGE & SPRING, 14" ALUMINUM	14" ALUMINUM, CG14B, GR14B SERIES
	PS-GR0538		KIT, HINGE & SPRING, 14" IRON	14" IRON, CG14B, GR14B SERIES
31	D9-GR0032	2	TORQUE BOX ASSY.	
32	D9-Z3071	4	BRACKET-HANDLE	
33	2V-Z3072	2	HANDLE - SIDE	
34	D9-GR0034	1	GREASE CABINET ASSY.	CG14-230V, CG14I-230V, CG14IT-230V, CG14ITGT-230, CG14T-230V, GR14-230V, GR14I-230V, GR14IT-230V, GR14T-230V
35	D9-GR0517	1	GREASE DRAWER ASSY	
37	D9-Z10086	1	PLATE, BOTTOM	GR14-2T-120C
	D9-GR0519		BASE ASSY/GREASE CAB. 14"	120V & 240V MODELS
	D9-GR0523		BASE BTM/GRS CAB ASM-230V	230V MODELS
38	2A-Z1485	4	FOOT, 1" ADJUSTABLE, 1/4" STUD	CERTAIN APPLICATIONS
	2A-Z11501		FOOT, 1" SOLID RUBBER, 1/4" STUD	ALLUMINUM PLATES
	2A-Z0314-1		BASE, FOOT 4" CAST W/RUBBER FOOT	CG14IB, CG14IGTB, CG14ITB, CG14ITLB, CG14ITSC, GR14IB, GR14ITB
	2A-Z12980		2.5" FOOT BASE, 3/8" STUD	GR14I, GR14IT, CG14I, CG14IT, CG14IGT, CG14ITGT
	2A-Z12946		BASE, FOOT, NON-SKID	CG14I, CG14IB, CG14IE, CG14IEGT, CG14IGTB, GR14I GR14IB, GR14IE, GR14ITB, (mfg after 4-2010)
39	D9-GR0061	1	BODY ASSY. - 14"	
	D9-GR0184		BODY ASSY	GR14SN
40	2J-Z1836	1	TIMER CONTROL	CG14T, CG14IT, CG14IGT, GR14T, GR14IT

2M-Z2906 Two-Sided Grills

**IMPORTANT: WHEN ORDERING, SPECIFY VOLTAGE OR TYPE DESIRED
INCLUDE MODEL AND SERIAL NUMBER**

PAGE 2
OF 5

Some items are included for illustrative purposes only and in certain instances may not be available.



Star International Holding, Inc. Company

PARTS LIST

October 03, 2014, Rev. O

MODEL 14' TWO SIDED GRILLS

Fig. No	Part No	Qty	Description	Application
41	2K-Z1971	4	SPACER	CG14T, CG14IT, CG14IGT, CG14E, GR14T, GR14IT, GR14E,
42	2J-Y6689	1	PILOT LIGHT, 120V	CG14, GR14 (120V MODELS)
	2J-Y6690		PILOT LIGHT, 240V	GR14I, CG14IGT, CG14I, CG14, GR14 (240V)
44	PS-GR0224	1	RKER SWITCH RPL 14" KIT	CG14T-120V W/SERIAL NO BELOW CGC25308
				CG14IT-120V W/SERIAL NO BELOW CGC24701
				GR14T-120V W/SERIAL NO BELOW GRC23789
				CG14IT-240V W/SERIAL NO BELOW CGC24559
45	2E-Z6863	1	SWITCH 3 POS, DPDT	CG14T, CG14IT, CG14IGT, GR14T, GR14IT
	2E-Z3808		SWITCH - 30A@120V	CG14E-120V, GR14E-120V
	2M-Z3050		OVERLAY - 14" NO TIMER	GR14I, CG14IGT, CG14I, CG14, CG14B, GR14, GR14B, CG14GTB
	2M-Z3816		OVERLAY - 14" w/2 MANUAL TIMERS	CG14-2T
	2M-Z6870		OVERLAY - 14" w/TIMER	GR14IT, CG14ITGT, CG14IT, CG14T, GR14T, GR14TB
46	2M-Z12002	1	OVERLAY	CG14E, GR14E
	2M-Z18461		LABEL ON & OFF	CG14E, GR14E
47	2I-05-07-0013	1	RUBBER BOOT, SWITCH	
48	2R-Z1854	1	KNOB-CONTROL	
49	2T-6447	1	THERMOSTAT 118V-236V	
50	2A-Z3026	1	HALF CLIP	
51	D9-Z12885	2	INSULATION HOLD DOWN,	
52	D9-Z13338	1	BTM ELEMENT RET. PLATE 14"	
53	2N-Z1981	1	BTM ELEMENT, HEATING, 1000W/120	CG14, CG14T, GR14, GR14IB, GR14T, CG14IT-120V
	2N-Z2022		BTM ELEMENT, HEATING, 1000W/240	CG14, CG14T, GR14, GR14T
	D9-GR0534		BTM ELEMENT ASSY, 1000W/240	GR14E-240V
	2N-Z2392		BTM ELEMENT, HTG, 1800W/240V	GR14I, GR14IT, CG14IGT, CG14ITGT, CG14I, CG14IT
	D9-GR0513		BTM ELEMENT ASSY	CG14E-120V, GR14E-120V, GR14IE
54	2F-Z1945	1	CASTING, SM. BOT., ALUM.-14"	GR14, GR14T, CG14GTB
	2F-Z1947		CASTING, GR. BOT., ALUM.-14"	CG14, CG14T
	2F-Z1949		CASTING, SM. BOT., IRON-14"	GR14I, GR14IT, CG14IGT, CG14ITGT
	2F-Z1951		CASTING, GR. BOT., IRON-14"	CG14I, CG14IT
55	2C-Z5883	8	SCREW 10-24X1/2 FZA	
56	PS-GR134	2	ROLLER BEARING KIT	
57	D9-Z11283	1	COUNTER BALANCE STOP BASE	ACCESSORIES
	D9-Z11284	1	COUNTER BALANCE STOP BRACKET	ACCESSORIES

2M-Z2906 Two-Sided Grills

**IMPORTANT: WHEN ORDERING, SPECIFY VOLTAGE OR TYPE DESIRED
INCLUDE MODEL AND SERIAL NUMBER**

PAGE 3
OF 5

Some items are included for illustrative purposes only and in certain instances may not be available.



Star International Holding, Inc. Company

PARTS LIST

October 03, 2014, Rev. O

MODEL 14' TWO SIDED GRILLS

Fig. No	Part No	Qty	Description	Application
60	D9-GR0519	1	BASE ASSY / GREASE CABINET	CG14-120V, CG14-240V, CG14-2T-120V, CG142TB-120, CG14B-120V, CG14B-240V, CG14E-120V, CG14FT-120V, CG14I-120V, CG14I-120VC, CG14I-240V, CG14IB-120C, CG14IB-240V, CG14IGT-240V, CG14IGTB-240, CG14IT-120V, CG14IT-120VC, CG14IT-240V, CG14ITB-120C, CG14ITB-120V, CG14ITB-240V, CG14ITGT-240, CG14ITGTB240, CG14ITL-120V, CG14ITLB-120, CG14ITSB-240, CG14ITSC-240, CG14T-120V, CG14T-240V, CG14TB-120V, CG14TB-240V, GR14-120V, GR14-240V, GR14-2T-120V, GR14B-120V, GR14B-240V, GR14C-240V, GR14E-120V, GR14I-120V, GR14I-240V, GR14IB-120V, GR14IB-240V, GR14IT-120V, GR14IT-240V, GR14ITB-120V, GR14ITB-240V, GR14T-120V, GR14T-240V, GR14TB-120V, GR14TB-240V, GR14TS-120V
	D9-GR0520			GR14ITC-240, GR14SN-120C, GR14SN-120V, GR14SN-240C, GR14SNB-120C, GR14SNB-120V, GR14SNB-240C
	D9-GR0522			CG14-120VC, CG14-2T-120C, CG14B-120VC, CG14FT-120VC, CG14T-120VC, CG14TB-120VC, GR14-120VC, GR14B-120VC, GR14T-120VC, GR14TB-120VC
61	2C-1516	2	#10-24 UNC X 1.00 LG RHP SCREW	14" B-STYLE UNITS
62	2C-6260	2	#10 INTERNAL TOOTH LOCK WASHER	14" B-STYLE UNITS
63	2A-Z12620	2	SPACER BLOCK	14" B-STYLE UNITS
64	2F-Z11945	1	BRACKET LT, ROLLER MOUNT	14" B-STYLE UNITS
	2F-Z11946		BRACKET RT, ROLLER MOUNT	14" B-STYLE UNITS
65	2C-Z13975	4	CAM FOLLOWER ASSY, B VERSION HNG	14" B-STYLE UNITS
66	2C-1512	4	SCREW 10-24X3/8 RHP STL NP	B STYLE HINGE UNITS
67	2C-6260	4	WASHER #10 INT STL NP	B STYLE HINGE UNITS
68	2V-Z11388	2	LINK ASSY BASE, TOP HOUSING	B STYLE HINGE UNITS
69	2A-Z11676	2	CHAIN LINK, 50SS	B STYLE HINGE UNITS
70	2E-Z3768	1	LOCKNUT, CONDUIT, 1/2 IN.	B STYLE HINGE UNITS
71	D9-Z11751	1	PLATE, TOP CONDUIT KEEPER	B STYLE HINGE UNITS
72	2C-Y3999	2	RIVET 3/16X.44 POP AL SM	B STYLE HINGE UNITS
73	2E-Z11699	1	CONDUIT, 1.2' 90 DEG	B STYLE HINGE UNITS
NI	2C-08-WB-0008	2	NUT-TIMER (NOT SHOWN)	CG14-2T
NI	2C-09-WB-0005	2	BEZEL (NOT SHOWN)	CG14-2T
NI	2E-Z3278	1	RTD PROBE - 48" LONG WIRE	CG14E-120V, GR14E-120V
NI	2E-Z3335	2	RELAY DBL POLE-SNGL THROW	CG14E-120V, GR14E-120V
NI	2J-Z11593	1	CONTROL BOARD, SINGLE SG	CG14E, GR14E
NI	2K-08-07-0004	4	SPACER ROUND NYLON	CG14E, GR14E
NI	2P-09-WB-0007	2	TIMER BELL (NOT SHOWN)	CG14-2T
NI	2P-Z2911	1	PLUG DOUBLE D .75x.625	CG14I, GR14I, CG14IGT, CG14IT, GR14IT, CG14ITGT
NI	2R-09-WB-0006	2	KNOB-BLACK (NOT SHOWN)	CG14-2T
NI	2V-Z3027	2	CROSS SUPPORT (NOT SHOWN)	GR14I, GR14IT, CG14I, CG14IT, CG14IGT, CG14ITGT
NI	D9-GR0108	1	FACEPLATE ASSY. - 14" NO TIMER	GR14I, CG14IGT, CG14I, CG14, GR14
NI	D9-GR0178	1	FACEPLATE ASSY. - 14" 2 TIMERS	CG14-2T
NI	D9-GR0185	1	FACEPLATE ASSY. - 14"	GR14SN
NI	D9-GR0210	1	FACEPLATE ASSY. - 14" w/TIMER	GR14IT, CG14ITGT, CG14IT, CG14T, GR14T
NI	D9-Z12027	1	PROBE BRACKET - BOTTOM	CG14E, GR14E
NI	D9-Z3028	1	SIDE SUPPORT (NOT SHOWN)	GR14I, GR14IT, CG14I, CG14IT, CG14IGT, CG14ITGT

2M-Z2906 Two-Sided Grills

**IMPORTANT: WHEN ORDERING, SPECIFY VOLTAGE OR TYPE DESIRED
INCLUDE MODEL AND SERIAL NUMBER**

PAGE 4
OF 5

Some items are included for illustrative purposes only and in certain instances may not be available.



Star International Holding, Inc. Company

PARTS LIST

October 03, 2014, Rev. O

MODEL **14' TWO SIDED GRILLS**

Fig. No	Part No	Qty	Description	Application
NI	D9-Z3029	1	PART SUPPORT (NOT SHOWN)	GR14I, GR14IT, CG14I, CG14IT, CG14IGT, CG14ITGT
NI	Z1-70-07-0343	1	SWITCH GUARD	CG14E, GR14E

2M-Z2906 Two-Sided Grills

**IMPORTANT: WHEN ORDERING, SPECIFY VOLTAGE OR TYPE DESIRED
INCLUDE MODEL AND SERIAL NUMBER**

PAGE 5
OF 5

Some items are included for illustrative purposes only and in certain instances may not be available.



Star International Holding, Inc. Company

STAR INTERNATIONAL HOLDINGS INC. COMPANY

Star - Holman - Lang - Wells - Bloomfield - Toastmaster

10 Sunnen Drive, St. Louis, MO 63143 U.S.A.

(314) 678-6303

www.star-mfg.com

ITEM #:

45

ORACLE #:

06170391

DESCRIPTION:

COMBO SERVE CASE

SUPPLIER:

SANDEN VENDO AMERICA INC.

IMPULSE SERIES

Hot Food Display Cases

FEATURES & BENEFITS

Shelf Configurations: Adjustable shelves can be arranged to hold products of varying size. Both the HFD and the Combo Serve HFD provide a total of 6 selling surfaces and over 6 cubic feet of product space.

Food Timers: 12 multi-selection, adjustable timers 30 minutes - 4 hours (in 30 minute increments).

Flexible Temperature: 6 heating zones can be individually adjusted to the various products being held.

NSF Certified: Quality and safety guaranteed through NSF certification.

Attractive: Xenon light bulbs create a well-lit product display for maximum customer appeal.

Serving Ability: The HFD's roll-out front panel and sliding back doors make cleaning and serving easy. The Combo Serve HFD's swing open front doors and sliding back doors make the case perfect for full and/or self serve applications.

Low Air Flow Dual Fan: Low air flow dual circulation fans help maintain an even and consistent product temperature throughout the case. Fans are standard on all models of Combo-Serve and HFD - Models 5 and 7.

High Product Capacity & Marketability: Fresh, hot food is one of the fastest growing segments for convenience stores. These well-lit, attractive display cases have plenty of room for custom graphics, menu boards or logos that increase aesthetic appeal and "impulse-buy" sales. The HFD is designed for holding unwrapped or wrapped food and the HFDC is designed for holding wrapped or boxed food.

Hot Food Display Case (HFD)



Combo Serve Hot Food Display Case (HFDC)



* Unwrapped food pictured in HFDC for display purposes only.

IMPULSE SERIES

Hot Food Display Cases

HFD & COMBO SPECIFICATIONS

Hot Food & Combo Serve Hot Food Display Case		
Hot Food Display Name	HFD	Combo Serve HFD
Model Number	HFDXXXXXX	HFDCXXXXX
Approx. Internal Volume	6 ft ³ (170 liters)	6 ft ³ (170 liters)
External Dimensions	Height	27.6" (700mm)
	Width	35.3" (896mm)
	Depth	19.7" (500mm)
Approx. Weight	154 lb (70kg)	160 lb (73kg)
Temp. Controlled Hot Plates	(6) 141W	(6) 141W
Lamps (heating & illumination)	(6) 40W Xenon	(6) 40W Xenon
Controller (adjustable temp.)	6 temperature controls, 100°F - 255°F	
Timers	12 Timers, programmable 30 min. to 4 hrs. (in 30 min. increments)	
Dual Circulation Fans	Standard on Model 5 and 7 only	Standard
Glass	ANSI Standard Z97.1 Tempered	
Power	115VAC 60Hz	115VAC 60Hz
Amp Rating	9.2 Amps	9.2 Amps
Standard Accessories	(4) Anodized 14" Pizza Pans (16) Stainless Steel Food Pans	(6) Removable Wire Racks
Optional Accessories	4" Leg Kit	4" Leg Kit
Safety Approvals: UL 197, CSA C22.2 No. 109-M81	UL File #E314888	UL File #E314888
Sanitation Approval: NSF/ANSI 4	UL File #E314888 (for HFD000001, 2, 3) NSF Listing D052450 (HFDXXXXXX)	NSF Listing D052450

NOTE: The manufacturer reserves the right to make product improvements and change specifications without notice.

ITEM #:

47

ORACLE #:

03266434

DESCRIPTION:

VINYL DECAL

SUPPLIER:

HOME DEPOT USA

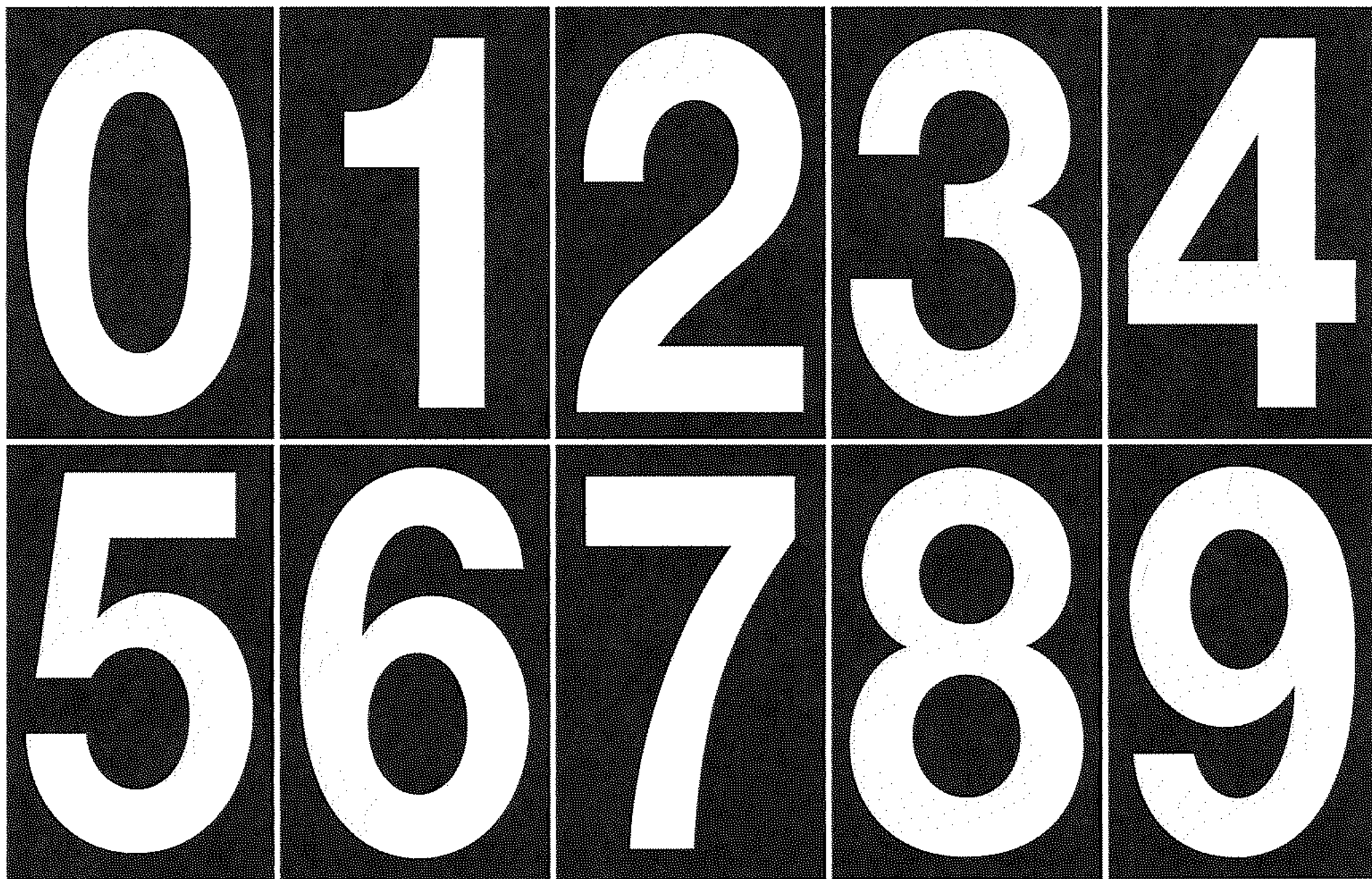

ITEM #:

65

ORACLE #:

00052320

DESCRIPTION:

MICROWAVE

SUPPLIER:

ETTINGER-ROSINI & ASSOC INC

Panasonic

NE-1757

Commercial Microwave Oven



- 1700 Watts* of cooking power
- Compact size, heavy-duty performance
- Stainless steel construction
- Top and bottom energy feed
- "Grab & Go" door handle
- 60 programmable memory
- Enhanced diagnostics

Ideal for full and quick service restaurants, supermarkets, delis and convenience stores

* IEC 60348 Test Procedure



<http://www.panasonic.com/cmo>

Pro



NE-1021



NE-1051



NE-1056

Pro I



NE-1257/NE-1258



NE-1757



NE-2157

SONIC STEAMER



NE-2180



NE-3280



- 1700 Watts* of power
- 2 magnetrons (heating elements)
- Top and bottom energy feed
- "Grab & Go" door handle
- Large oven capacity: 0.6 cubic feet only 16 5/8" wide
- Chef technical support
- Fits one 6" tall, half size steam table pan with cover
- 60 programmable memory
- 3 power levels
- 3-stage cooking
- Enhanced diagnostics
- Cycle counter
- "One touch" start feature
- Programmable lock
- Easy to clean air filter with reminder
- Stainless steel cabinet & cavity
- Patented safety door seal system
- See-through oven door
- Removable ceiling splatter shield
- Digital display
- Stackable
- Only 61 lbs.
- Will ship via UPS

NE-1757

1700 Watt*

Commercial

Microwave

Oven

Technical Specifications

Power source: 208/230-240V, 60Hz, Single phase

Receptacle required: NEMA 6-15R or NEMA 6-20R



Frequency: 2,450MHz

Required power: 208V (14.3A), 230-240V (13.1A)

Output*: 1700 Watts

Outer dimensions: 16 5/8" w x 20" d x 13 3/8" h

Cavity dimensions: 13" w x 12" d x 6 3/4" h

Net weight: 61 lbs.

Shipping weight: 66 lbs.

Shipping box size: 19 3/4" w x 24 1/2" d x 16 1/2" h, 4.7 ft³

Timer: Maximum times for each stage of cooking

— Hi and Med. power=15 minutes

— Defrost=30 minutes

To specify a Panasonic Commercial Microwave Oven:

The NE-1757 Commercial Microwave Oven meets or exceeds all safety performance and sanitation standards set for commercial food service microwave ovens by: UL, HHS, FCC and NSF.

Plus, oven shall have output power 1700 Watts*, top and bottom energy feed, Grab & Go door handle, patented safety door seal system, 60 programmable memory, 3-stage cooking, 3 power levels (HI, MED., DEF.), digital display w/countdown, programmable lock, self-diagnostics, oven cycle counter, stackable, video training and Chef/Rest Kitchen technical support.

* I.E.C. 705-88 Test Procedure. Specifications subject to change without notice.

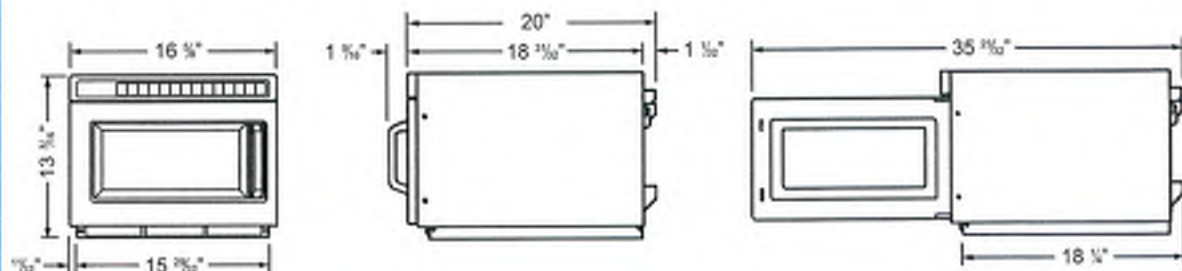

Panasonic

Panasonic Home and Commercial Products Company
 Commercial Foodservice Division
 One Panasonic Way, Paramus 4A-4, Secaucus, NJ 07094
 TEL: (201) 348-5377 FAX: (800) 553-0384
<http://www.panasonic.com/cmo>

ITEM #:

66

ORACLE #:

03159318

DESCRIPTION:

BAKERY/BANANA RACK

SUPPLIER:

DISPLAY SOURCE ALLIANCE LLC

7-Eleven Multi Day Bakery And Banana Display

project # 107881BA

READ THROUGH THIS ASSEMBLY INSTRUCTION BEFORE YOU BEGIN.

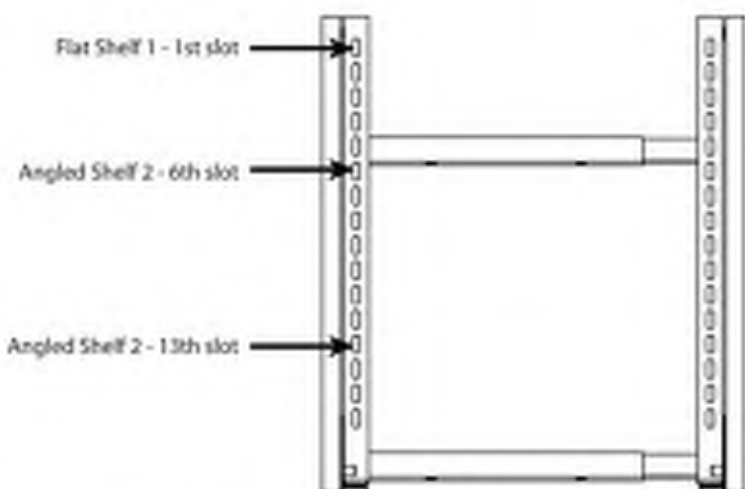
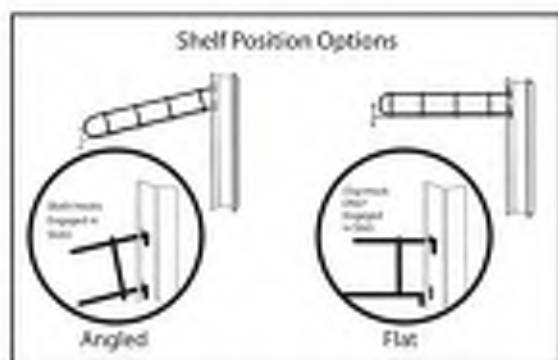

To expand rack, push the button on the back bar (top and bottom). This releases the display to expand to the next and only available position.



* Foam pads insert into channels. Use the larger foam pad for the expanded side by side presentation. The smaller pad is for the collapsed presentation.



Wicker baskets are to be used on the 2nd and 3rd shelves. These baskets should be displayed vertically side by side in the expanded presentation. They should be displayed horizontally (single basket) in the collapsed presentation.

Expandable Shelves

If you have any questions regarding the assembly of this unit please contact

DSA Customer Service toll free at 1.866.628.0322

9:00AM - 6:00 PM Eastern Time

after hours stores should leave a detailed message including:

store # / contact person / phone number

and a Customer Service Representative will call in the morning of the next business day.

Inserting foam pad into banana tray

The foam pad is designed to be a tight fit and compress into place but can be cut with a utility knife or scissors if needed.

Work foam into slot at the base of the holder by pressing fingers into foam and into slot. It is a tight fit but foam will compress and go into place.

Turn metal holder around and work foam into upper slot same as the lower slot. Foam may arch up until pushed down and bananas are put in place. If foam come out of slot simply work it back in place.



New Multi Day Bakery and Banana Front Counter Fixture

Current



New



Enhanced merchandising presentation to drive impulse purchases and Fresh Food conversion

Item #66

New Front Counter Fixture

2-in-1 Merchandiser



Standard 14"W x 12"D x 19.5"H



Fully Expanded 24"W x 12"D x 19.5"H

Single Fixture Solution

- Improved functionality and versatility for all stores
 - 2 options/settings for a range of available front counter space conditions
 - Optional side merchandisers for promo items and/or "Plus 1" offers

Item #66

Schematic and Merchandising Recommendation

New Front Counter Fixture



High Impulse/Basket Builder

- Multi Day Bakery appeals to the guest looking for baked goods on-the-go with a fresh, homemade look and taste
- Merchandised on the front counter to drive Fresh Foods conversion opportunities on every transaction.

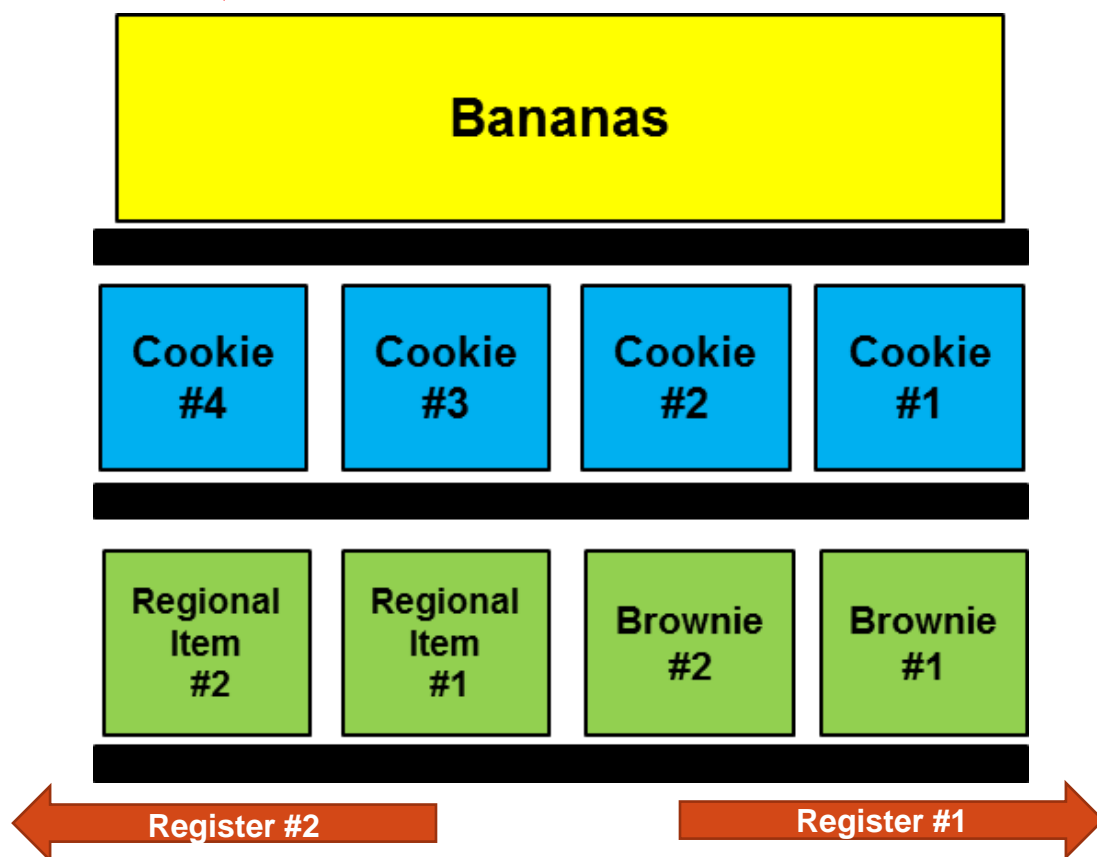

- Top Sellers and High Potential items should be merchandised closest to Register #1

Item #66

Enhanced Design and Feature Overview

New Front Counter Fixture

Waterfall Merchandising

- Improved visibility of products on the middle and bottom rows.

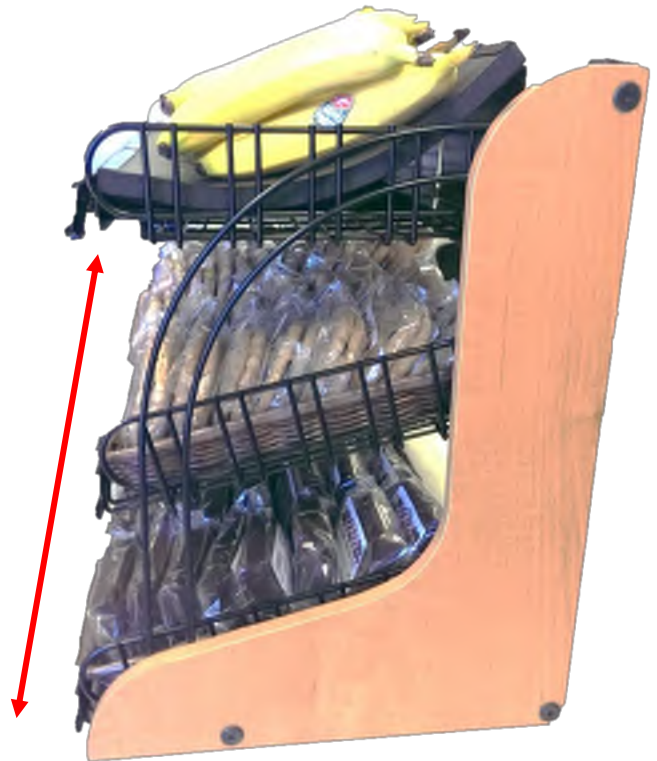

Optional Side Merchandiser

- Highlight focus or “Power of 1” items while maintaining CORE items display

Item Descriptions

New Front Counter Fixture

Custom Banana Holder

- Concaved merchandiser designed to display bananas
- 2 sizes to fit both standard and extended settings

Part #:

Fitted Padded Insert

- Paired with the Custom Banana Holder to protect products on display
 - 3 inserts included to fit both standard and extended settings

Part #:

Brown Baskets

- Gives all Multi Day Bakery products an inviting display to drive impulse purchases.
 - 4 baskets included



Part #:

Fixture Adjustment Instructions

New Front Counter Fixture



Press and hold both adjustment buttons together



Setup Tip

- 2 people are recommended for fixture adjustments.
- 1. Remove all 3 shelves and baskets before adjusting the unit
- 2. While 1 person presses the buttons down on the rear support bars the other person should move the fixture inward for standard or outward for expanded settings



ITEM #:

73

ORACLE #:

03180540

DESCRIPTION:

ROLLER GRILL

SUPPLIER:

APW/WYOTT CORP.



X*PERT™ Series HotRod® Roller Grill Flat Surface Roller Grill

MODELS: ☐ HR-20 ☐ HR-31 ☐ HR-45 ☐ HR-50 ☐ HR-75 ☐ HR-85
 MODELS: ☐ HRS-20 ☐ HRS-31 ☐ HRS-45 ☐ HRS-50 ☐ HRS-75 ☐ HRS-85

PRODUCT:

QUANTITY:

ITEM #:

Designed Smart

Equipment Packages to fit your Operations!

Available in a variety of sizes to fit your counter space:

- Compact HR(S)-20 (11 roller & 13" cooking surface across)
- Regular size HR(S)-31 (11 rollers & 19 ½" cooking surface across)
- Full Menu Size HR(S)-50 (11 rollers & 30 ½" cooking surface across) and HR(S)-85 (18 rollers & 34" cooking surface across)
- Available in Chrome or "Tru-Turn" textured rollers.
- Unit is designed to be used in a "clerk served" operation or in a customer "self-serve" merchandising plan. For counters between clerk and customer, the Flat Roller Grill is available with reversible "rear controls" and a "pass-through" sneeze guard.

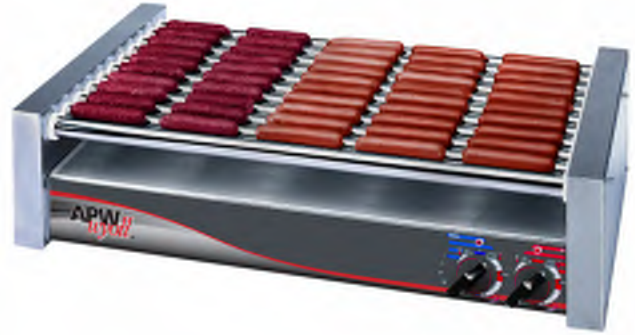

Model: HR-50 Roller Grill

Designed to Deliver Great Tasting Hot Dogs!

Roller Grill heats quickly and has a fast recovery.

- Heating system has two cooking zones that can be turned to Grilling temperatures for cooking Hot Dogs in less than 4 minutes* and turned down to NSF-safe holding temperatures for serving customers.
 - HR(S)-20 flat equipment can grill 340 Hot Dogs per hour.
 - HR(S)-31 flat equipment can grill 510 Hot Dogs per hour.
 - HR(S)-50 flat equipment can grill 850 Hot Dogs per hour.
- *Grill times based on Pre-heated roller grill (about 10 minutes warm up cycle)*

Easy to Operate and Maintain!

"Easy to read" graphics and heavy duty knobs on the control panel make it easier for employees to operate at the correct temperatures.

- Infinite Control System gives operator the maximum ability to adjust temperatures to a variety of hot dogs, sausage, egg roll, or other roll type products.
- Roller Grill is designed to require minimal labor:
- "Tru-Turn" coated rollers just wipe clean with damp rag.
- Raised rollers allow cleaning in "hard to reach" areas.
- Removable grease collection pan is simple to clean.
- Easiest Roller Grill in the Industry to service:
- Unit is supplied with "easy to remove" side and bottom panels.
- Dependable, high torque motor is one of the most dependable in the industry.

Design Features

- Exterior cabinet constructed of stainless steel for maximum durability.
- "Tru-turn" coating is 30% thicker than competitive non-stick coatings.
- Polytetrafluoroethylene seals at end of rollers stop grease from migrating into motors and chains.

X*PERT™ Series

- US Patent 8,727,625 Bearing Design -Bearing is larger, wider radius, tougher material and has more surface contact area. Provides more roller tube and metal gear sprocket support. Eliminates wear, wobble and more than doubles overall bearing life thus providing more years of dependable operation.
- Tru-Turn roller system enhancements include improved metal gear sprockets, design improvements on the Self Aligning Chain Guide/Tension System to provide noise free and smooth chain operation along with eliminating chain slippage.
- Tru-Turn roller tube coating processes have been enhanced to provide the thickest coating in the industry (measured by mil thickness and over 30% greater than competitors units) which provide years of better turning of products, ease of cleaning and a better looking roller grill.
- Tru-Heat has been enhanced to provide more even heating across the roller grill surface and maintain a temperature variance of less than 7 degrees. Tru-Heat eliminates hot spots found in competitors roller grills which over-heat products and greatly reduce product hot hold time on the roller grill causing increased waste

Reliability backed by APW Wyott's Warranty

All APW Wyott HotRod Roller Grill equipment is backed by a 1-year parts and labor warranty, including on-site service calls within 50 miles of authorized service technicians.



APW Wyott Foodservice Equipment Company · 1307 N. Watters Rd., Allen, TX 75013

Rev073018

(800) 527-2100 · (972) 908-6100 · Fax (214) 565-0976 · www.apwwyott.com



X*PERT™ Series HotRod® Roller Grill Flat Surface Roller Grill

MODELS: ☐ HR-20 ☐ HR-31 ☐ HR-45 ☐ HR-50 ☐ HR-75 ☐ HR-85
MODELS: ☐ HRS-20 ☐ HRS-31 ☐ HRS-45 ☐ HRS-50 ☐ HRS-75 ☐ HRS-85

PRODUCT:

QUANTITY:

ITEM #:

See reverse side for product specification

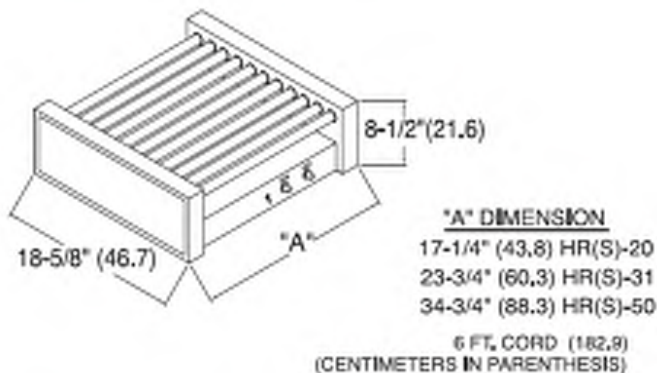

Electrical Information:

120V units use a 5-15P plug. Both the 208V and 240V units are provided with a 60" power cord with a NEMA 6-15P plug that exits from the bottom on the left rear corner.

HR(S)-20:	120V, 768W, 6.3 Amps, 60Hz
HR(S)-31:	120V, 975W, 8.1 Amps, 60Hz 208V/240V, 885/1160W, 5.6/6.5 Amps 220V, 990W, 4.5 Amps
HR(S)-45:	120V, 1465W, 12.1 Amps, 60Hz 120V (Two power cords)
HR(S)-50:	120V, 1320W, 11.7 Amps, 60Hz 208/240V, 1260/1665W, 6.1/7 Amps
HR(S)-75:	208V, 1820W, 8.3 Amps 985W, 8.3 Amps, 60Hz, 1 phase 240V, 2410W, 10 Amps
HR(S)-85:	208V, 2017W, 9.6 Amps 240V, 2640W, 11.3 Amps

Construction:

Stainless steel exterior, aluminum drip pan and coated steel bottom. Chrome or "Tru-Turn" textured rollers (specify Model HRS-20, -31 or -50 for "Tru-Turn". Heavy duty high torque motor.

Shipping Weight:

HR(S)-20:	35 lbs (15.9 kg)
HR(S)-31:	44 lbs (19.1 kg)
HR(S)-45:	46 lbs (21 kg)
HR(S)-50 :	55 lbs (25 kg)
HR(S)-75:	87 lbs (39.1 kg)
HR(S)-85 :	89 lbs (40 kg)

FOB: Allen, TX 75013

Accessories & Options:

- 4" Metal Leg Kit
- Reversible Controls (add R to model type)
- Pass through Sneeze Guards
- 6" Tongs
- Divider Kits
- Polycarbonate Sneeze Guards
- S=TruTurn coating on roller tubes
- BW=Bun Warmer, heated bun drawer
- BD=Unheated Bun drawer
- R=Reverse controls on back of unit (available only on slant models)

Overall Dimension:

HR(S)-20:	8 1/2"H x 17 1/4"W x 18 5/8"D (21.6 cm x 43.8 cm x 47.3 cm)
HR(S)-31:	8 1/2"H x 23 3/4" W x 18 5/8"D (21.6 cm x 88.3 cm x 47.3 cm)
HR(S)-45:	8 1/2"H x 23 3/4" W x 29 9/16"D (21.6 cm x 60.3 cm x 75.1 cm)
HR(S)-50:	8 1/2"H x 34 3/4"W x 18 5/8"D (21.6 cm x 88.3 cm x 75.1 cm)
HR(S)-75:	8 1/2"H x 34 3/4"W x 29 9/16"D (21.6 cm x 88.3 cm x 75.1 cm)
HR(S)-85:	8 1/2"H x 34 3/4"W x 29 9/16"D (21.6 cm x 88.3 cm x 75.1 cm)

NOTE: 7/16" space between rollers.



APW Wyott Foodservice Equipment Company · 1307 N. Watters Rd., Allen, TX 75013

Rev073018

(800) 527-2100 · (972) 908-6100 · Fax (214) 565-0976 · www.apwwyott.com



X*PERT™ Series HotRod® Roller Grill

Flat Surface Roller Grill

MODELS: ☐ HR-20 ☐ HR-31 ☐ HR-45 ☐ HR-50 ☐ HR-75 ☐ HR-85

MODELS: ☐ HRS-20 ☐ HRS-31 ☐ HRS-45 ☐ HRS-50 ☐ HRS-75 ☐ HRS-85

PRODUCT:

QUANTITY:

ITEM #:

**APW Wyott Reserves the right to modify specifications or
discontinue models without incurring obligation.*



APW Wyott Foodservice Equipment Company · 1307 N. Watters Rd., Allen, TX 75013

Rev073018

(800) 527-2100 · (972) 908-6100 · Fax (214) 565-0976 · www.apwwyott.com

ITEM #:

74

ORACLE #:

00044720

DESCRIPTION:

CHILI CHEESE DISPENSER

SUPPLIER:

STAR MANUFACTURING INT'L INC



Star Manufacturing International, Inc.

EF 1 Item #74



PERISTALTIC HEATED CONDIMENT DISPENSERS

Models HPDE1, HPDE1P, HPDE1H, HPDE1HP

Models HPDE2, HPDE2P, HPDE2H, HPDE2HP

Features/Benefits:

- ★ Adjustable electronic temperature and quality control for perfectly warmed pre-measured product every time.
- ★ Attractive design in a smaller footprint to fit in locations where space is a premium. High impact plastic keeps the front and sides of the unit cool to the touch.
- ★ Patented heating and pumping system designed for safe, efficient and consistent dispensing of Nacho Cheese, Chili and other pouched hot condiments.
- ★ Patented forced air heating system for precise uniform temperature.
- ★ No more pumps to clean and sanitize. Patented peristaltic pump design evacuates product directly from plastic pouch to plate and when the pouch is empty, simply discard and easily load a new pouch in seconds!
- ★ 95% plus evacuation of pouch reduces waste and saves money.
- ★ No mess, no fuss, no more messy cans. Unit dispenses one or two 6 pound pouches while holding additional pouch(es) for pre-heating.
- ★ Unit operates 24/7 - No need to heat and reheat product requiring less handling of product.
- ★ Available in single or double units, with or without portion control for your specific serving needs.
- ★ High speed motor dispenses one ounce every second or choose our standard motor to dispense one ounce every three seconds for lower volume or self serve operations.
- ★ Double wall construction for quiet and cool operation.
- ★ Removable stainless steel drip tray for easy cleaning.
- ★ Lighted on/off switch for quick, easy visual confirmation of power.
- ★ Eye-catching colorful merchandising graphics to build impulse sales.

Applications:

Star's Peristaltic Dispensers dispense delicious hot foods such as chili, cheese, spaghetti sauce, gravies and many other pouched hot condiment products with the touch of a button. Located in convenience stores, concessions, recreational facilities, restaurants, institutions or wherever you might need to safely dispense a pre-measured product at the touch of a button.

Quality Construction:

Star's Peristaltic Dispensers are constructed of stainless steel with ABS side panels and door.

Warranty:

Star's peristaltic dispensers are covered by Star's one year parts and labor warranty.



Model HPDE1 (cheese not included)



Model HPDE2



Star Manufacturing International Inc. - 10 Sunnen Drive - P.O. Box 430129 - St. Louis, MO 63143-3800

Phone: (800) 264-7827 - FAX: (800) 264-6666 - www.star-mfg.com

S257/0117

Peristaltic Heated Condiment Dispensers

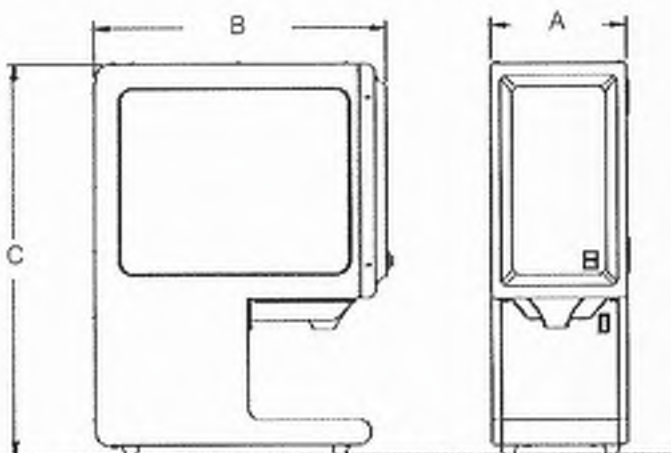
**PERISTALTIC HEATED CONDIMENT DISPENSERS***Models HPDE1, HPDE1P, HPDE1H, HPDE1HP**Models HPDE2, HPDE2P, HPDE2H, HPDE2HP***Specifications**

Model	Description	Electrical					Dimensions			Approximate Weight	
		Volts	Motor	Watts	Amps	Nema Plug	Width Inches A (cm)	Depth Inches B (cm)	Height Inches C (cm)	Installed lbs. (kg)	Shipping lbs. (kg)
HPDE1	Single Hot Food Dispenser	120V 230V	75 RPM	820	7 3.5	5-15P CEE7-7	9-7/16 (23.97)	20-7/16 (51.91)	26-13/16 (68.10)	38 lbs. (16.34)	45 lbs. (20.43)
HPDE1P	Single Hot Food Dispenser w/portion control	120V 230V	75 RPM	820	7 3.5	5-15P CEE7-7	9-7/16 (23.97)	20-7/16 (51.91)	26-13/16 (68.10)	38 lbs. (16.34)	48 lbs. (21.6)
HPDE1H	Single Hot Food Dispenser High Performance	120V 230V	165 RPM	820	7 3.5	5-15P CEE7-7	9-7/16 (23.97)	20-7/16 (51.91)	26-13/16 (68.10)	38 lbs. (16.34)	46 lbs. (20.7)
HPDE1HP	Single Hot Food Dispenser High Performance with Portion Control	120V 230V	165 RPM	820	7 3.5	5-15P CEE7-7	9-7/16 (23.97)	20-7/16 (51.91)	26-13/16 (68.10)	38 lbs. (16.34)	48 lbs. (21.6)
HPDE2	Double Hot Food Dispenser	120V 230V	75 RPM	1000	8.5 4.5	5-15P CEE7-7	14-5/16 (36.35)	20-7/16 (51.91)	26-13/16 (68.10)	50 lbs. (22.7)	61 lbs. (27.5)
HPDE2P	Double Hot Food Dispenser w/portion control	120V 230V	75 RPM	1000	8.5 4.5	5-15P CEE7-7	14-5/16 (36.35)	20-7/16 (51.91)	26-13/16 (68.10)	50 lbs. (22.7)	61 lbs. (27.5)
HPDE2H	Double Hot Food Dispenser High Performance	120V 230V	165 RPM	1000	8.5 4.5	5-15P CEE7-7	14-5/16 (36.35)	20-7/16 (51.91)	26-13/16 (68.10)	50 lbs. (22.7)	61 lbs. (27.5)
HPDE2HP	Double Hot Food Dispenser High Performance with Portion Control	120V 230V	165 RPM	1000	8.5 4.5	5-15P CEE7-7	14-5/16 (36.35)	20-7/16 (51.91)	26-13/16 (68.10)	50 lbs. (22.7)	61 lbs. (27.5)

Typical Specifications

Peristaltic dispensers have stainless steel construction with high impact plastic side panels and door. Units have adjustable electronic temperature control and an optional adjustable portion control. Dispensers have a patented forced air heating system for precise uniform temperature. Dispensers have 75 or 165 RPM motor for high output. Units have a lighted on/off switch and removable stainless steel drip tray. Patented peristaltic dispensers are shipped with a 6 foot lead in cord with a molded plug NEMA 5-15P and CEE7-7 for 230V units. Units are listed by UL, CUL and UL-Sanitation Classified to NSF Std. #18. U.S. Pat. No. 6,016,935. Printed in the U.S.A.

Due to periodic changes in designs, methods, procedures, policies and regulations, the specifications contained in this sheet are subject to change without notice. While Star Manufacturing exercises good faith efforts to provide information that is accurate, we are not responsible for errors or omissions in information provided or conclusions reached as a result of using the specifications. By using the information provided, the user assumes all risks in connection with such use.

Star Manufacturing International Inc. • 10 Sunnen Drive • P.O. Box 430129 • St. Louis, MO 63143-3800

Phone: (800) 264-7827 • FAX: (800) 264-6666 • www.star-mfg.com

ITEM #:

76

ORACLE #:

00750777

DESCRIPTION:

LOTTERY TICKET UNIT

SUPPLIER:

TAKE A TICKET INC

ICM(I)-32 COMPLETE UNIT INSTALLATION

This unit will install in all on-counter holes for prior T-A-T dispensers (except Front Window units). If a hole is to be cut in a new counter refer to the detailed instructions with the new unit. The hole to be cut is 18.75" x 18.75". The unit depth under the counter is 25" from counter top to bottom of unit. **CHECK FOR CLEARANCE UNDER THE COUNTER BEFORE CUTTING THE HOLE...NOW CHECK IT AGAIN!**

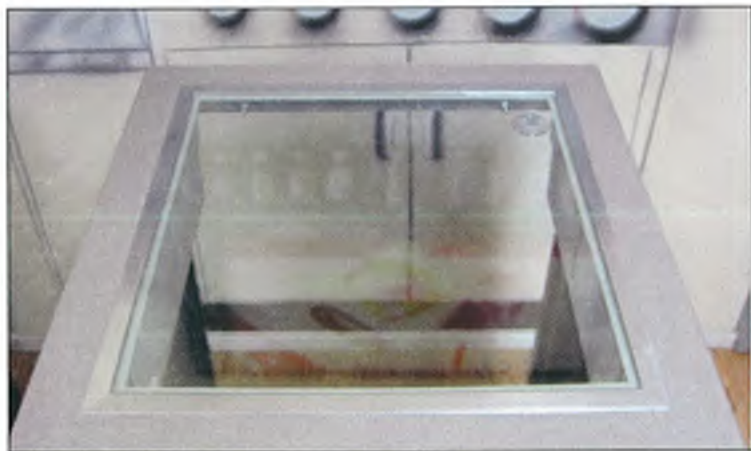

Remove the tray supports from the glass frame and unbolt the upper and lower portions of the dispenser. Install the glass and frame into the counter



Bolt the base back onto the glass frame

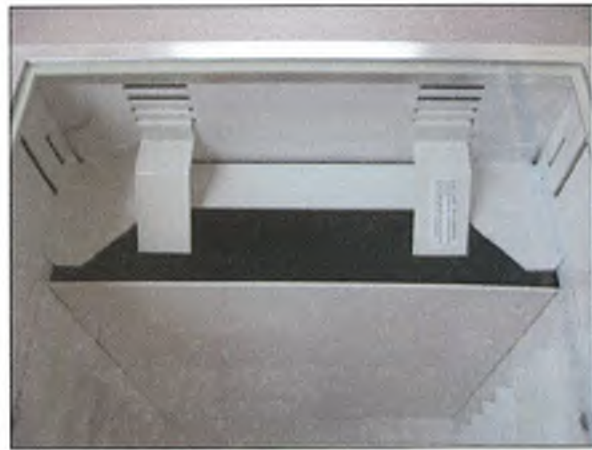

Replace the tray supports



Place display tickets on tray and mount in unit



Place game packs in trays and place in base

TAKE-A-TICKET, INC.

800-253-4295

info@tatinc.com

OPERATION AND MAINTENANCE OF ICM DISPENSERS:

TICKET DISPLAY IN ICM DISPENSER:

- **USE THE CLIP-ON NUMBERS PROVIDED ON EACH DISPLAY TICKET** - this has proven to speed up transaction times.
- **USE DISPLAY TICKETS PROVIDED BY YOUR LOTTERY** - These are usually the display tickets used in the Instant Ticket Vending Machines (ITVM's) that are usually 4" x 4". The ICM will easily display #20 of these tickets.
- **USE "VOID" TICKETS PROVIDED BY YOUR LOTTERY** - Actual size tickets that may need to be modified to get the maximum number displayed. Cutting off the bottom of the ticket is done by some states.
- **USE THE LAST "LIVE" TICKET FROM THE PACK** - Using the last ticket from the pack on the display tray allows the entire pack to be sold and then the last ticket sold off the display tray.

DISPLAY AND DISPENSING TRAY TIPS:

- Place display tickets on the display tray for best viewing by the customers.
- To prevent doubling up the ticket packs in the base part of the dispenser should be "flexed" before being placed on the tray. Bowing the pack up slightly on both ends may make dispensing easier also.
- Do not feed the tickets over the top of the rods on each tray.

REPLACEABLE TOP GLASS:

- The top glass will eventually become scratched and should be replaced:
- 1. If your lottery provides replacement glass, ask your lottery rep. to provide new top piece.
- 2. If your lottery does not provide replacement glass, contact TAT using the information below.
- 3. The bottom glass is sealed in place to prevent spills from getting into the dispenser;

ALWAYS USE A PIECE OF TOP GLASS IN THE UNIT. ONCE THE SEALED IN BOTTOM GLASS IS SCRATCHED, IT IS DIFFICULT TO REPLACE.

QUESTIONS or NEED GLASS? Call us at (800) 253-4295
or email: info@tatinc.com

TAKE-A-TICKET, INC. - 130 NE Montgomery Street - Albany, OR 97321

ITEM #:

77

ORACLE #:

00098000

DESCRIPTION:

CAPPUCCINO MACHINE

SUPPLIER:

CURTIS



Primo Cappuccino™ 6 Station Dispensing System



READ AND SAVE THESE INSTRUCTIONS

NOTICE TO INSTALLER: Please leave this booklet with the machine.

Key Features

- G3 Digital Control Module - Provides precise control over all critical blending and dispensing functions.
- Factory Pre-Set - For out-of-the-box operation.
- Scroll-Through Precision Programming - Adjust powder flow in 5% increments and water temperature from 0°F to 204°F (96°C) to create the perfect hot or cold beverage.

Specifications (Selected Models)

Electrical Supply Requirements

MODEL #	DESCRIPTION	PHASE	VOLTS	AMPS	HEATING CONFIG	WIRE	WATTS	HERTZ	GAL/HR
PCGT6	6 Station	1 PH	120 V	15.0 A	1 x 1600 W	2W + G	1800 W	50/60 Hz	5.4
PCGT6300	6 Station with lift door	1 PH	120 V	15.0 A	1 x 1600 W	2W + G	1800 W	50/60 Hz	5.4

Dimensions

Water Supply Requirements

MODEL #	HEIGHT	WIDTH	DEPTH	SHIP WEIGHT	SHIP CUBE	WATER CONNECTOR	WATER PRESSURE	MIN. FLOW RATE
PCGT6	34.75"	21.00"	23.63"	160.0 lbs	22.92 cu ft	1/4" flare	20 - 90 psi	1.0 gpm
PCGT6300	34.71"	20.86"	23.64"	160.0 lbs	22.92 cu ft	1/4" flare	20 - 90 psi	1.0 gpm

Following are the factory default settings for the Primo Cappuccino dispenser:

- Water Temperature = 190°F (88°C)
- Powder Ratio = 60%

PCGT6

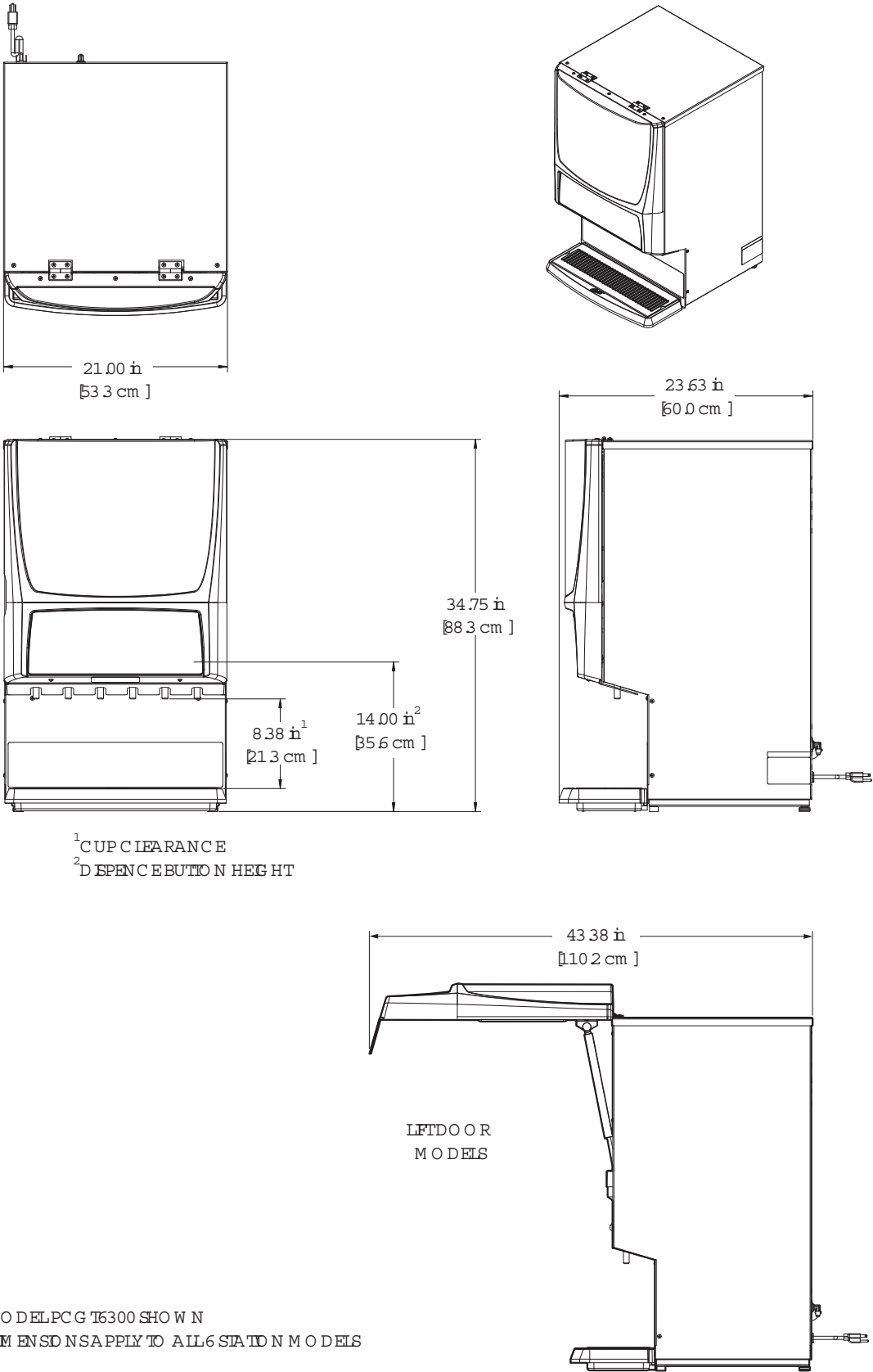



G3 PRIMO CAPPUCCINO DISPENSING SYSTEMS

MODELS: PCGT3, PCGT4, PCGT5, PCGT6

AVAILABLE IN MODELS WITH DUAL VOLTAGE & LIFT DOOR (SEE PAGE 3)



PCGT3

3 Station Dispenser
(One 5 lb and Two 10 lb Hoppers)



PCGT4

4 Station Dispenser
(Two 5 lb and Two 10 lb Hoppers)



PCGT5

5 Station Dispenser
(Three 5 lb and Two 10 lb Hoppers)



PCGT6

6 Station Dispenser
(Two 3 lb, Three 5 lb and One 10 lb Hopper)

FEATURES AT A GLANCE

- **G3 Digital Control Module** – Provides precise control over all critical blending and dispensing functions.
- **Pre-Dispense or Portion Control**
- **Irradiant LCD Digital Display** – Extra bright and easy to see.
- **Scroll-Through Precision Programming** – Adjust powder flow in 5% increments and water temperature from 80°F to 200°F to create the perfect hot or cold beverage for your operation.
- **Direct Drive Mixing Augers** – Ensure smooth high-speed blending of powdered drinks.
- **High Velocity Whipping Motors** – Sloped whipping motors ensure smooth, high-speed blending of powdered drinks.
- **Fixed-Flow Water System** – Ensures precise drink blending regardless of irregularities in water pressure/volume.

Curtis Primo Cappuccino. Rich in Design. Rich in Features. Rich in Profits.

The first thing you'll notice about the Primo Cappuccino is its smooth Euro-Styled lines and cup locator guides. Built right into the oversized alcove, the guides ensure proper alignment with the dispensing nozzle while the increased cup clearance accommodates the most popular cup sizes. The PCGT captures attention from the moment your customers walk in... stimulating more impulse sales.

Curtis has incorporated the industry's most advanced digital technology – G3 – into the Primo Cappuccino Machine. It's this G3 technology that dramatically simplifies use, minimizes maintenance costs and increases profitability.



PCGT5300

5 Station Dispenser
Shown with
Lift Door Open

ITEM #:

82

ORACLE #:

03135810

DESCRIPTION:

COUNTER TOP OVEN

SUPPLIER:

TURNKEY RESOURCES



BULLET™



PERFORMANCE

The TurboChef Bullet oven uses radiant heat, high-speed air impingement, and side-launched microwave to cook food rapidly without compromising quality.

VENTILATION

- UL (KNLZ) listed for ventless operation.†
- EPA 202 test (8 hr):
 - Product: Pepperoni Pizzas
 - Results: 0.13 mg/m³
 - Ventless Requirement: <5.00 mg/m³
- Internal catalytic filtration to limit smoke, grease, and odor emissions.

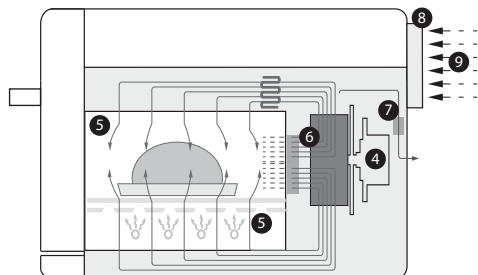
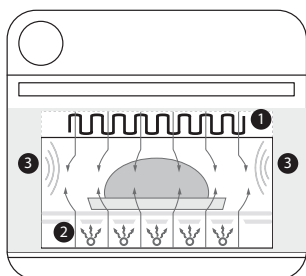

- | | |
|----------------------------|--|
| 1. Impingement Heater | 6. Catalytic Converter |
| 2. Bottom Browning Element | 7. Vent Catalyst |
| 3. Side-Launched Microwave | 8. Air Filter |
| 4. Blower Motor | 9. Inlet Air for Cooling Electrical Components |
| 5. Impinged Air | |

Project _____

Item No. _____

Quantity _____

EXTERIOR CONSTRUCTION

- Stainless steel front, top, and sides
- Stainless steel removable grease collection pan
- Cool-to-touch exterior; all surfaces below 131°F (55°C)
- Ergonomic door handle
- 7-inch capacitive touch screen with tempered glass cover

INTERIOR CONSTRUCTION

- 201 stainless steel
- Fully welded and insulated cook chamber
- Removable rack and lower jetplate

FEATURES

- Simple and intuitive touch controls
- Easy to clean
- Integral recirculating catalytic converter for UL (KNLZ) listed ventless operation
- Variable-speed High h recirculating impingement airflow
- Independent bottom temperature offset
- Smart menu system capable of storing up to 256 recipes
- Light ring provides visual cues for cooking
- Built-in self-diagnostics for monitoring oven components and performance
- Stackable design (requires stacking kit)
- USB compatible
- Ethernet and Wi-Fi compatible
- Smart voltage sensor technology* (U.S. only)
- Includes plug and cord (6 ft. nominal)
- Warranty – 1 year parts and labor

STANDARD ACCESSORIES

- 1 Baking Stone (ENC-3012)
- 1 Oven Rack (ENC-1279)
- 1 Aluminum Paddle (NGC-1478)
- 1 Bottle Oven Cleaner (103180)
- 1 Bottle Oven Guard (103181)
- 2 Trigger Sprayers (103182)
- 2 Non-stick Baskets (NGC-1331)



This product conforms to the ventilation recommendations set forth by NFPA96 using EPA202 test method.





* Smart Voltage Sensor Technology does not compensate for lack of or over voltage situations. It is the responsibility of the owner to supply voltage to the unit according to the specifications on the back of this sheet.

† Ventless certification is for all food items except for foods classified as "fatty raw proteins." Such foods include bone-in, skin-on chicken, raw hamburger meat, raw bacon, raw sausage, steaks, etc. If cooking these types of foods, consult local HVAC codes and authorities to ensure compliance with ventilation requirements.

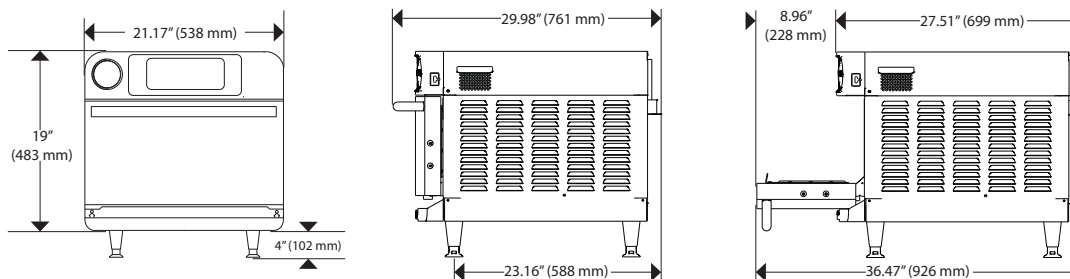
Ultimate ventless allowance is dependent upon AHJ approval, as some jurisdictions may not recognize the UL certification or application. If you have questions regarding ventless certifications or local codes please email ventless.help@turbochef.com







TurboChef reserves the right to make substitutions of components or change specifications without prior notice.



DIMENSIONS		
Single Units		
Height	19"	483 mm
with legs	23"	584 mm
Width	21.17"	538 mm
Depth (footprint)	27.51"	699 mm
with door closed	29.98"	761 mm
with door open	36.47"	926 mm
Weight	185 lb.	84 kg
Stacked Units (Stacking Kit Required)		
Height	38"	965 mm
with legs (bottom oven)	42"	1067 mm
Width	21.17"	538 mm
Depth (footprint)	27.51"	699 mm
with door closed	29.98"	761 mm
with door open	36.47"	926 mm
Weight	370 lb.	168 kg
Cook Chamber		
Height	6"	152 mm
Width	15.5"	394 mm
Depth	14.5"	368 mm
Volume	0.78 cu.ft.	22.1 liters
Wall Clearance (Oven not intended for built-in installation)		
Top	5"	127 mm
Sides	2"	51 mm
ELECTRICAL SPECIFICATIONS-SINGLE PHASE		
Bullet US Model (ENC-9600-600) - North America		
Voltage	208/240 VAC	 NEMA 6-30P
Frequency	60 Hz	
Current (Max Circuit Requirement)	30 amps (30 amps)	
Max Input (MW Input)	208: 5.99 kW (3.5 kW) 240: 6.675 kW (3.5 kW)	
Bullet UK Model (ENC-9600-601-UK) - Europe/Asia		
Voltage	230 VAC	 IEC 309, 3-pin
Frequency	50 Hz	
Current (Max Circuit Requirement)	30 amps (30 amps)	
Max Input (MW Input)	6.7 kW (3.5 kW)	
Bullet BK Model (ENC-9600-605-BK) - Brazil		
Voltage	220 VAC	 IEC 309, 3-pin
Frequency	60 Hz	
Current (Max Circuit Requirement)	30 amps (30 amps)	
Max Input (MW Input)	6.7 kW (3.5 kW)	
Bullet LA Model (ENC-9600-606-LA) - Latin America		
Voltage	220 VAC	 NEMA 6-30P
Frequency	60 Hz	
Current (Max Circuit Requirement)	30 amps (30 amps)	
Max Input (MW Input)	6.7 kW (3.5 kW)	

TurboChef Global Operations

2801 Trade Center Drive / Carrollton, Texas 75007 USA
 US: 800.90TURBO (800.908.8726) / International: +1 214.379.6000
 Fax: +1 214.379.6073 / www.turbochef.com

Bullet JK Model 50 Hz (ENC-9600-607-JK) - Japan JK Model 60 Hz (ENC-9600-609-JK) - Japan		
Voltage	220 VAC	 NEMA L6-50, PSE 3-blade
Frequency	50 or 60 Hz	
Current (Max Circuit Requirement)	30 amps (30 amps)	
Max Input (MW Input)	6.7 kW (3.5 kW)	
ELECTRICAL SPECIFICATIONS-MULTI PHASE		
Bullet ED Model (ENC-9600-602-ED) - Europe/Asia Delta		
Voltage	230 VAC	 IEC 309, 4-pin
Frequency	50 Hz	
Current (Max Circuit Requirement)	30 amps (30 amps)	
Max Input (MW Input)	6.7 kW (3.5 kW)	
Bullet EW Model (ENC-9600-603-EW) - Europe/Asia Wye		
Voltage	400 VAC	 IEC 309, 5-pin
Frequency	50 Hz	
Current (Max Circuit Requirement)	16 amps (20 amps)	
Max Input (MW Input)	6.7 kW (3.5 kW)	
Bullet AU Model (ENC-9600-605-AU) - Australia/New Zealand Wye		
Voltage	400 VAC	 Clipsal, 5-pin
Frequency	50 Hz	
Current (Max Circuit Requirement)	16 amps (20 amps)	
Max Input (MW Input)	6.7 kW (3.5 kW)	
Bullet JD Model 50 Hz (ENC-9600-608-JD) - Japan Delta JD Model 60 Hz (ENC-9600-610-JD) - Japan Delta		
Voltage	200 VAC	 NEMA L6-50, PSE 4-blade
Frequency	50 or 60 Hz	
Current (Max Circuit Requirement)	30 amps (30 amps)	
Max Input (MW Input)	6.7 kW (3.5 kW)	
Bullet KW Model (ENC-9600-611-KW) - Korea/Middle East Wye		
Voltage	400 VAC	 IEC 309, 5-pin
Frequency	60 Hz	
Current (Max Circuit Requirement)	16 amps (20 amps)	
Max Input (MW Input)	6.7 kW (3.5 kW)	
Bullet SD Model (ENC-9600-612-SD) - Korea/Middle East Delta		
Voltage	230 VAC	 IEC 309, 4-pin
Frequency	60 Hz	
Current (Max Circuit Requirement)	30 amps (30 amps)	
Max Input (MW Input)	6.7 kW (3.5 kW)	
SHIPPING INFORMATION		
U.S.: All ovens shipped within the U.S. are packaged in a double-wall corrugated box banded to a wooden skid. International: All International ovens shipped via Air or Less than Container Loads are packaged in wooden crates.		
Box size: 33.8" x 26.3" x 26.3" (859 mm x 668 mm x 668 mm) Crate size: 40" x 36" x 35" (1016 mm x 914 mm x 889 mm) Item class: 85 NMFC #26770 HS code 8419.81		
Approximate boxed weight: 226 lb. (103 kg) Approximate crated weight: 301 lb. (137 kg)		
Minimum entry clearance required for box: 26.3" (668 mm) Minimum entry clearance required for crate: 35.5" (902 mm)		



TurboChef requires installing a type D circuit breaker for all installations.

ITEM #:

83.1

ORACLE #:

03119473

DESCRIPTION:

WORK TOP FREEZER W/1" CASTERS

SUPPLIER:

TURBO AIR

REFRIGERATOR MANUFACTURER
Turbo air
 more durable, efficient, beautiful

4184 E. Conant St.
 Long Beach, CA 90808
 Tel. 310-900-1000
 Fax. 310-900-1077
www.turboairinc.com

Project :

Model # :

Item # :

Qty :

Available W/H :

Approval :

Undercounter Freezer

Undercounters
M3 Series

Patented Self-Cleaning Condenser



This product is equipped with a fine mesh filter to the front of the condenser to catch dust, and a rotating brush that moves up and down daily to remove excess buildup outward and away.



Model : MUF-28-N-1C-711S

FEATURES & BENEFITS

■ **Maintenance-free, Self-Cleaning Condenser (patented)** *Only at Turbo Air*

The accumulation of dust in the condenser causes the failure or breakdown of refrigerators. Refrigerators run normally until they reach a certain level of accumulation. At some point, when they are over the limit, their performance drops quickly resulting in damage to, or disposal of the stored products in refrigerators. The self-cleaning condenser device keeps the condenser clean and prevents system failure by automatically brushing daily.

■ **Stainless steel cabinet construction**

The Turbo Air M3 model boasts a stainless steel exterior (galvanized steel back and bottom). Interior is stainless steel floor with AL sides and back. It guarantees the utmost in cleanliness and long product life. It can add a touch of style to the most refined setting.

■ **Field reversible door**

■ **Efficient refrigeration system**

M3's solid door freezers are designed with environmentally friendly R290 hydrocarbon refrigerant systems.

■ **High-density polyurethane insulation**

The entire cabinet structure and solid doors are foamed-in-place using high density, CFC free polyurethane insulation.

■ **Back splash guard with steel brackets standard**

■ **External digital thermometer standard**

■ **Ergonomically designed doors**

Customers' fatigue fades away with easy grip handles and doors that open effortlessly. These features along with self-closing doors make this the ultimate choice in customer convenience. ABS sheet door liners resist water condensation with thermal efficiency.

■ **Adjustable, heavy duty, PE (polyethylene) or epoxy coated wire shelves**

■ **Magnetic door gaskets**

Magnetic door gaskets are of one piece construction, removable without tools for ease of cleaning and replacement.

■ **Freezer holds 0°F ~ -10°F for the best in frozen food preservation**

NATURAL
Refrigerant



Model	Swing Door	CU./FT.	#of Shelves	HP	AMPS	Crated Weight (lbs.)	L x D* x H† (inches)
MUF-28-N-1C-711S	1	7	2	1/4	2.3	163	27 1/2 x 30 x 30 5/8

Undercounter Freezer

Undercounters
M3 Series

Model : MUF-28-N-1C-711S

ELECTRICAL DATA	
Voltage	115/60/1
Plug Type	 NEMA 5-15P
Full Load Amperes	2.3
Compressor HP	1/4
Cord Length (ft.)	9
Refrigerant	R-290
DIMENSIONAL DATA	
Net Capacity (cu. ft.)	7
Ext. Length Overall (in.)	27 1/2 (699mm)
Ext. Depth Overall (in.)*	30 (762mm)
Ext. Height Overall (in.) †	30 5/8 (777mm)
# of Doors	1
# of Shelves	2
Net Weight (lbs.)	146
Gross Weight (lbs.)	163

Design and specifications subject to change without notice.

Actual shipping weight may differ due to extra packing materials for product protection.

* Depth does not include 1" for rear spacers.

† Height does not include 2" for caster height.

- **WARRANTY :** 3 Year Parts and Labor Warranty
Additional 2 Year Warranty on Compressor

- Self-contained system
- Standard 1" stem casters
- Standard 1" drain pan and brackets
- 6" ABS plastic legs (optional)

PLAN VIEW

(unit : inch)

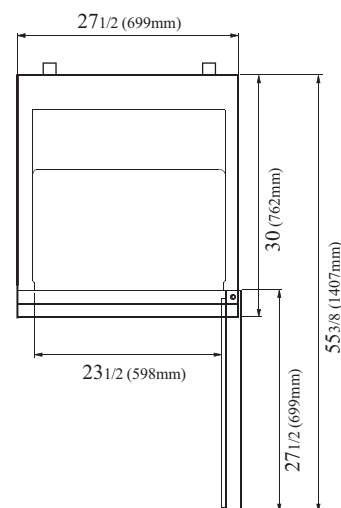

PLAN VIEW

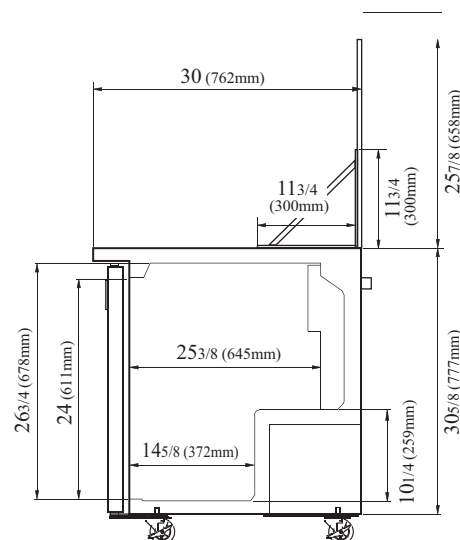

SIDE VIEW

Ver.20170706

NATURAL
Refrigerant



- Turbo Air : 800-627-0032 ■ GK : 800-500-3519
- Warranty : 800-381-7770 ■ AC : 888-900-1002

REFRIGERATOR MANUFACTURER
Turbo air

GERMAN
KNIFE

RADIANCE

GREEN WORLD

AIR CONDITIONER MANUFACTURER
Turbo air

ITEM #:

83

ORACLE #:

03267607

DESCRIPTION:

WORTOP FREEZER

SUPPLIER:

TURBO AIR INC

Turbo air
REFRIGERATOR MANUFACTURER
more durable, efficient, beautiful

4184 E. Conant St.
Long Beach, CA 90808
Tel. 310-900-1000
Fax. 310-900-1077
www.turboairinc.com

Project :

Model # :

Item # :

Qty :

Available W/H :

Approval :

Undercounter Freezer

Undercounters
M3 Series

**3 YEAR PARTS & LABOR
WARRANTY**

Model : MUF-28-711S



FEATURES & BENEFITS

■ **Stainless steel cabinet construction**

The Turbo Air M3 model boasts a stainless steel exterior (galvanized steel back and bottom). Interior is stainless steel floor with AL sides and back. It guarantees the utmost in cleanliness and long product life. It can add a touch of style to the most refined setting.

■ **Field reversible door**

■ **Efficient refrigeration system**

M3's solid door freezers are designed with oversized and balanced (CFC Free R-134A, R-404A) refrigeration systems. These include efficient evaporators and condensers for faster freezing and greater efficiency.

■ **High-density polyurethane insulation**

The entire cabinet structure and solid doors are foamed-in-place using high density, CFC free polyurethane insulation.

■ **Back splash guard with steel brackets standard**

■ **External digital thermometer standard**

■ **Ergonomically designed doors**

Customers' fatigue fades away with easy grip handles and doors that open effortlessly. These features along with self-closing doors make this the ultimate choice in customer convenience. ABS sheet door liners resist water condensation with thermal efficiency.

■ **Adjustable, heavy duty, PE (polyethylene) coated wire shelves**

■ **Magnetic door gaskets**

Magnetic door gaskets are of one piece construction, removable without tools for ease of cleaning and replacement.

■ **Freezer holds 0°F ~ -10°F for the best in frozen food preservation**



Model	Swing Door	CU./FT.	#of Shelves	HP	AMPS	Crated Weight (lbs.)	L x D* x H† (inches)
MUF-28-711S	1	7	2	1/3	5.3	163	27 1/2 x 30 x 30 5/8

Model : MUF-28-711S

ELECTRICAL DATA	
Voltage	115/60/1
Plug Type	ⓘ NEMA 5-15P
Full Load Amperes	5.3
Compressor HP	1/3
Cord Length ft.	9
Refrigerant	R-134A
DIMENSIONAL DATA	
Net Capacity cu. ft.	7
Ext. Length Overall in.	27 1/2 (699mm)
Ext. Depth Overall in.*	30 (762mm)
Ext. Height Overall in.†	30 5/8 (777mm)
# of Doors	1
# of Shelves	2
Net Weight lbs.	146
Gross Weight lbs.	163

Design and specifications subject to change without notice.

Actual shipping weight may differ due to extra packing materials for product protection.

* Depth does not include 1" for rear spacers.

† Height does not include 5-7/8" for caster height.

- **WARRANTY :** 3 Year Parts and Labor Warranty
Additional 2 Year Warranty on Compressor

- Self-contained system
- Standard 2.5" swivel casters with locks on the front set
- 6" ABS plastic legs (optional)

PLAN VIEW

(unit : inch)

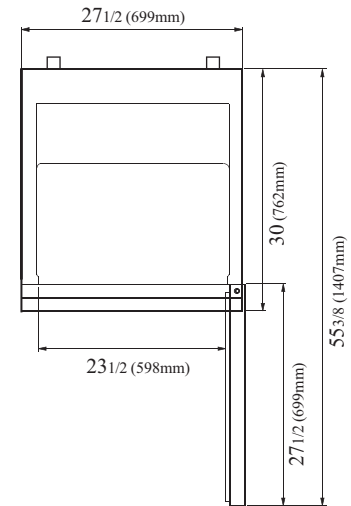

PLAN VIEW

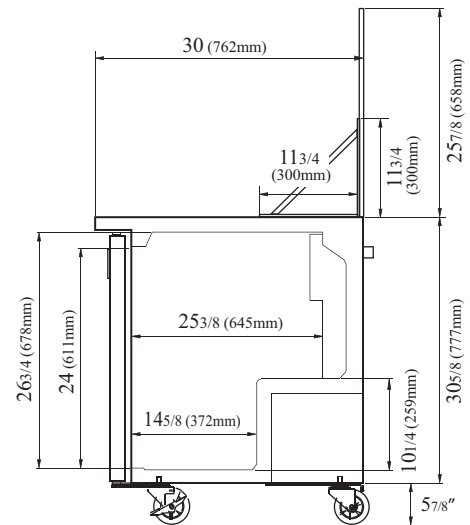

SIDE VIEW

Ver.201501



- Turbo Air : 800-627-0032 ■ GK : 800-500-3519
- Warranty : 800-381-7770 ■ AC : 888-900-1002

ITEM #:

84.1

ORACLE #:

03119472

DESCRIPTION:

WORKTOP REFRIGERATOR

SUPPLIER:

TURBO AIR

REFRIGERATOR MANUFACTURER
Turbo air
 more durable, efficient, beautiful

4184 E. Conant St.
 Long Beach, CA 90808
 Tel. 310-900-1000
 Fax. 310-900-1077
www.turboairinc.com

Project : **Oracle #03119472**

Model # :

Item # : **84**

Qty :

Available W/H :

Approval :

Undercounter Refrigerator

*Undercounters
M3 Series*

Patented Self-Cleaning Condenser



This product is equipped with a fine mesh filter to the front of the condenser to catch dust, and a rotating brush that moves up and down daily to remove excess buildup outward and away.



Model : MUR-28-N-1C-711S

FEATURES & BENEFITS

■ Maintenance-free, Self-Cleaning Condenser (patented) Only at Turbo Air

The accumulation of dust in the condenser causes the failure or breakdown of refrigerators. Refrigerators run normally until they reach a certain level of accumulation. At some point, when they are over the limit, their performance drops quickly resulting in damage to, or disposal of the stored products in refrigerators. The self-cleaning condenser device keeps the condenser clean and prevents system failure by automatically brushing daily.

■ Stainless steel cabinet construction

The Turbo Air M3 model boasts a stainless steel exterior (galvanized steel back and bottom). Interior is stainless steel floor with AL sides and back. It guarantees the utmost in cleanliness and long product life. It can add a touch of style to the most refined setting.

■ Field reversible door

■ Efficient refrigeration system

M3's solid door refrigerators are designed with environmentally friendly R290 hydrocarbon refrigerant systems.

■ High-density polyurethane insulation

The entire cabinet structure and solid doors are foamed-in-place using high density, CFC free polyurethane insulation.

■ Back splash guard with steel brackets standard

■ External digital thermometer standard

■ Adjustable, heavy duty, PE (polyethylene) or epoxy coated wire shelves

■ Ergonomically designed doors

Customers' fatigue fades away with easy grip handles and doors that open effortlessly. These features along with self-closing doors make this the ultimate choice in customer convenience. ABS sheet door liners resist water condensation with thermal efficiency.

■ Magnetic door gaskets

Magnetic door gaskets are of one piece construction, removable without tools for ease of cleaning and replacement.

■ Refrigerator holds 33°F ~ 38°F for the best in food preservation

NATURAL
Refrigerant



Model	Swing Door	CU./FT.	#of Shelves	HP	AMPS	Crated Weight (lbs.)	L x D* x H [†] (inches)
MUR-28-N-1C-711S	1	7	2	1/6	1.9	163	27 1/2 x 30 x 30 5/8

Undercounter Refrigerator

Undercounters
M3 Series

Model : MUR-28-N-1C-711S

ELECTRICAL DATA	
Voltage	115/60/1
Plug Type	 NEMA 5-15P
Full Load Amperes	1.9
Compressor HP	1/6
Cord Length (ft.)	9
Refrigerant	R-290
DIMENSIONAL DATA	
Net Capacity (cu. ft.)	7
Ext. Length Overall (in.)	27 1/2 (699mm)
Ext. Depth Overall (in.)*	30 (762mm)
Ext. Height Overall (in.)†	30 5/8 (777mm)
# of Doors	1
# of Shelves	2
Net Weight (lbs.)	146
Gross Weight (lbs.)	163

Design and specifications subject to change without notice.

Actual shipping weight may differ due to extra packing materials for product protection.

* Depth does not include 1" for rear spacers.

† Height does not include 2" for caster height.

- **WARRANTY :** 3 Year Parts and Labor Warranty
Additional 2 Year Warranty on Compressor

- Self-contained system
- Standard 1" stem casters
- Standard 1" drain pan and brackets
- 6" ABS plastic legs (optional)

PLAN VIEW

(unit : inch)

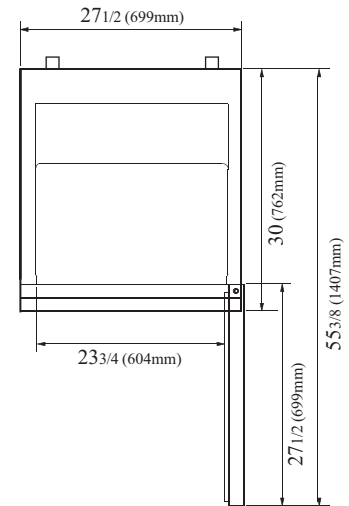

PLAN VIEW

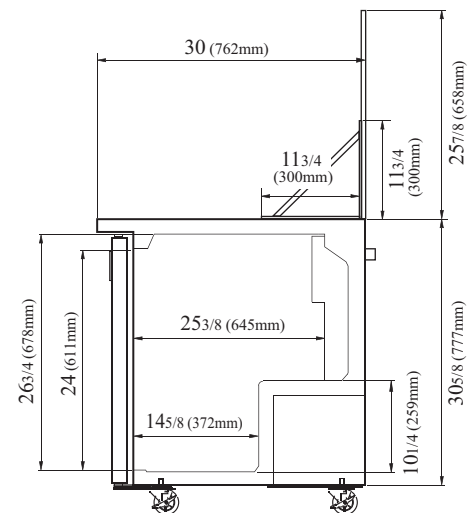

SIDE VIEW

Ver.20170706

NATURAL
Refrigerant



- Turbo Air : 800-627-0032 ■ GK : 800-500-3519
- Warranty : 800-381-7770 ■ AC : 888-900-1002

Turbo air REFRIGERATOR MANUFACTURER

GERMAN KNIFE

RADIANCE

GREEN WORLD

Turbo air AIR CONDITIONER MANUFACTURER

ITEM #:

89

ORACLE #:

03136112

DESCRIPTION:

REFRIGERATED LIQUID DISPENSER

SUPPLIER:

KAN PAK LLC



CDG 211H SS Liquid Dispenser

KanPak liquid dispensers are efficient refrigerated liquid dispensing systems capable of dispensing two or three different bag-in-box products.





Features:

- Simple product dispensing for various liquid refrigerated products including milk, cream, cold coffee, juices and many more!
- Stainless steel dispenser and compartment door
- Holds two 2.5 Gallon/9.5 Liter bag-in-box products for dispensing
- Manual, lever operated dispensing system
- Maintains refrigerated product temperatures of 32°F - 40°F using integrated circuit controls
- LCD Temperature/Defrost/Compressor Display
- Includes: Standard Tube Valve Assembly

Specifications:

- Dispenses two products; Manual, lever operated dispensing.
- Capacity: 2 x 2.5 Gals/2 x 9.5 Liters BIBs
- Weight: 77 lbs/34.9 kg
- Dimensions: 22" x 12" x 25-1/2" (L x W x H)
560mm x 305mm x 655mm (L x W x H)
- Refrigeration: Compressor cold wall evaporation;
accurate to 32°F / 0°C
- Environmentally friendly R134a refrigerant. (CFC-free)
- Shipping Dimensions: 27" x 17" x 30" (L x W x H)
685mm x 430mm x 760mm (L x W x H)
- Shipping Weight: 84 lbs/38.1 kg



	A/C Supply Voltage	Plug Type	Certifications
North American	120VAC/60Hz/1P/4Amp	B (NEMA 15-5)	   

- Certified to: UL Standard 471, CSA Standard C22.2 No.120 and NSF/ANSI Standard 20
- RoHS Compliant, conforms to CE requirements and WEEE directives.

Visit us on-line at www.kanpak.us
Contact us at kpservice@kanpak.us or 1-800-569-0826

ITEM #:

105

ORACLE #:

04300414

DESCRIPTION:

ICE MAKER

SUPPLIER:

HOSHIZAKI



FD-1002MRJ-CB

Modular Ice Machine
Slim-Line Dispenser Series

7-ELEVEN

FD-1002MRJ-CB
06/02/20
Item # 13242SE

W x D x H
22" x 24" x 26"

FD-1002MRJ-CB
Remote Air-Cooled Cubelet



Features

- ▶ Durable stainless steel exterior
- ▶ Advanced CleanCycle24™ design 
- ▶ Stainless steel auger with greaseless bearing

- Gloss black vinyl clad front cover with stainless steel top and sides
- Up to 821 lbs. of ice production per 24 hours
- 2 second flush cycle every hour
- Flush cycle removes sediment for cleaner ice
- Infrared bin control for easy cleaning and reliability
- Protected by H-GUARD Plus Antimicrobial Agent 
- Ice on beverage design
- Popular cubelet ice
- R-404A Refrigerant

Available on Bins:

B-250PF B-500PF/SF B-700PF/SF B-800PF/SF B-900PF/SF

Top kit may be required; See Bin Spec Sheets.

Warranty:

3 Year Parts & Labor on entire machine. 5 Year Parts on Compressor; air-cooled condenser coil. Valid in United States, Canada, Puerto Rico and U.S. Territories. Contact factory for warranty in other countries.

Shipping: (LxWxH) 28.5" x 26.75" X 31.5" Volume: 13.9ft³

		ICE PRODUCTION		WATER USAGE		ELECTRICAL							
Condenser	Model	Air / Water Temp Lbs. per 24 hours 70°/ 50°F 90°/ 70°F		Potable Gal. per 100 lbs. 90°/ 70°F	Condenser Gal. per 100 lbs. 90°/ 70°F	kWh Used per 100 lbs. 90°/ 70°F	Max. Fuse Sz or HACR Circuit Bkr	Amperage	Voltage	Circuit Wires (including ground)	Heat Rejection BTU/hr.	Refrigerant Charge Amount	Net / Ship Weight (lbs.)
Remote	FD-1002MRJ-C	821	680	12.0	N/A	4.94	20A	15.3A	115V/60/1	3	8,500	2 lb. 3.3 oz. 4 lbs. 1 oz. * (with condenser)	176 / 210

Cube Dimensions*

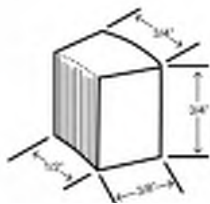

* approximate size in inches, image not to scale

Operating Limits

- Ambient Temp Range 45 - 100°F
- Water Temp Range 45 - 90°F
- Water Pressure 10 - 113 PSIG
- Voltage Range 104-127V

Service

- Panels easily removed and all components accessible for service.
- Allow 24" (61 cm) clearance at top for removal of auger and 6" (15 cm) clearance at rear and sides for proper air circulation and ease of maintenance/service.

Plumbing

- Icemaker Water Supply Line: Minimum 1/4" Nominal ID Copper Water Tubing or Equivalent
- Icemaker Drain Line: Minimum 3/4" Nominal ID Hard Pipe or Equivalent

Water Filter

Please refer to water filter specification sheet for recommendations.

Hoshizaki reserves the right to change specifications without notice.



FD-1002MRJ-CB

Modular Ice Machine
Slim-Line Dispenser Series

7-ELEVEN

FD-1002MRJ-CB
06/02/20
Item # 13242SE

FRONT VIEW

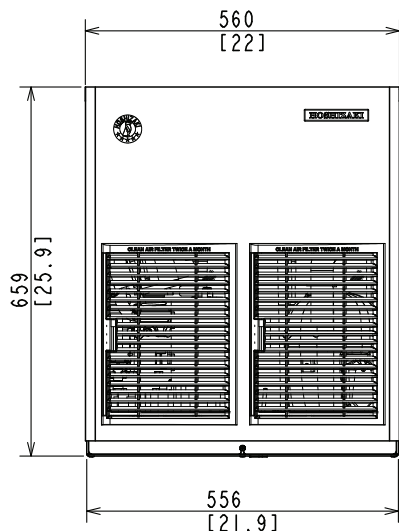

SIDE VIEW

Front
→

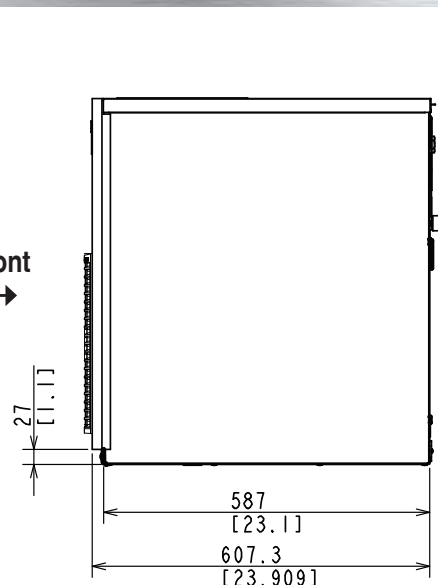

mm
[inch]

BOTTOM VIEW

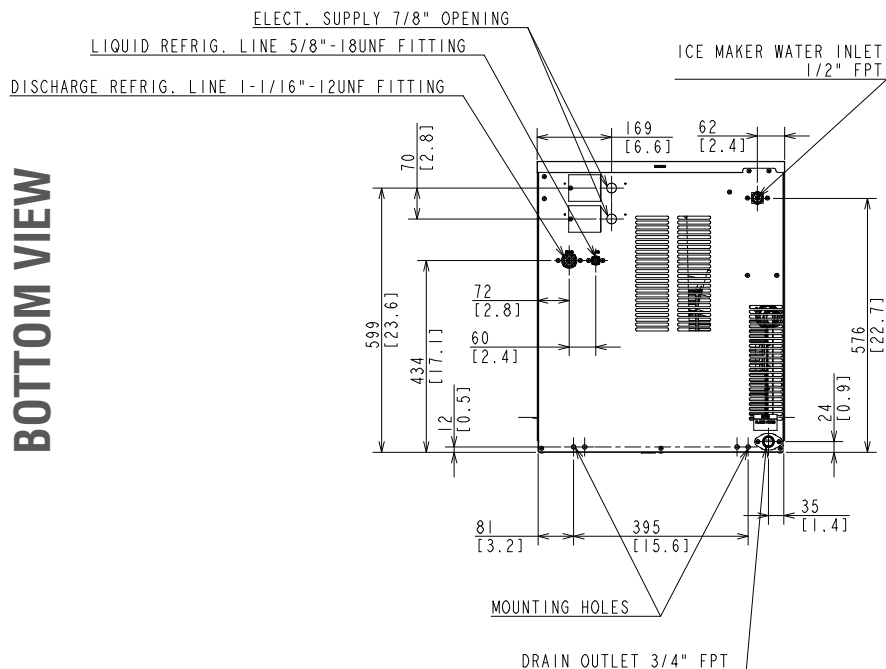

Front
↓

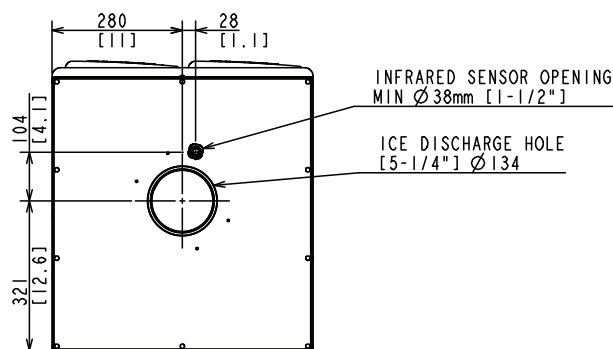

Pre-Charged Tubing Kits
(Sold Separately)
20' R404-2046-2
35' R404-3546-2

Voltage supply for the URC
Remote Condenser is supplied
from the Ice Maker.
No additional circuit is required.

URC-5F Remote Condenser (Sold Separately)

(W x D x H) 21 ¹³/₁₆ x 14 ¹/₁₆ x 32 ¹³/₁₆

For Use with FD-1002MRJ-CB

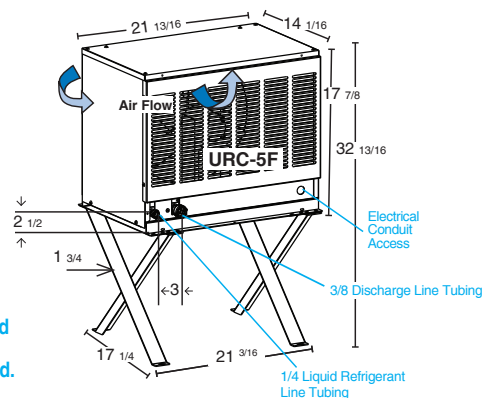

REAR VIEW

ITEM #:
112

ORACLE #:
03164150

DESCRIPTION:
REFRIGERANT LINE SET

SUPPLIER:
HOSHIZAKI

Hoshizaki R404-3546-2 Details

Use this Hoshizaki R404-3546-2 35' pre-charged remote ice machine condenser line kit to connect your remote cooled ice machine to a URC-5F remote condenser. These lines are vital components, as they will reliably exchange refrigerant between the two units and ensure smooth operation.

This line set allows you to install your condenser unit on the roof or in another location away from the rest of your operation. This helps to reduce clutter in your kitchen, streamline your workspace, and eliminate additional heat build-up or strain on your HVAC system. This line set comes pre-charged with R-404A refrigerant for more convenient, time-saving installation.

Overall Dimensions:

Length: 35'



ITEM #:

113

ORACLE #:

05990032

DESCRIPTION:

POST MIX ICED DRINK DISPENSER

SUPPLIER:

CORNELIUS



TRY A REFRESHING IDC PRO

INTERACTIVE POST-MIX ICE DRINK DISPENSER

Revolutionary NEW interactive platform!

Fun and easy new scrolling
interface for brand selection

Contemporary design

Large Digital Merchandising
& Promotional Space

20 brands **(10 per side)**

8 Flavors **(4 per side)**

Easy-to-Clean Splash Panel

Standard BIB syrup

Dual Pivot Door



Dual Dispense Nozzle

Integrated Ice Maker Kit

On-Board Diagnostic Service

Dual-Touch Screen and

User Interface

IDC Platform Cold Carb

Multi-Flavor Valves

Lighting for targeting
drink into cup

ADA Compliant

FEATURES

NEW! Tap and scroll interface to make your selections

Choices - Interactive Dispense - Up to 20 brands
(10 on each side 7 chilled and 3 ambient) and up to
8 flavor shots (4 per side), over 3,260 drink combinations

Merchandising - Commercial-grade HD promotional display
32" diagonal customizable video merchandiser delivers
unique marketing message

Dispense Points - Dual touch screen/dual nozzle for
simultaneous brand and flavor dispense

Dual Pivot Door (Zero clearance)- Ease of service and
maintenance when units are side-by-side

Large ice capacity- 255 lb. ice capacity

Universal Adapter Kit - No adapter kit required for standard
ice makers 22"W x 24"D or 30"W x 24"D

Durable - One-piece ABS thermoformed plastic (Durabide™
design) provides durability and ensures all ice in hopper is
dispensable

Flexible - Can dispense cubed or chewable soft ice

Ease of Use - Modular design allows for easy component
access from the front of the unit

Easy to Clean - Polycarbonate material, merchandising, and
lower panel. Scratch resistant.

ADA Compliant - Meets ADA requirements on a 34" counter

Flavor Shot - Blends with drink or top off for extra flavor

IDC Pro with Drip Tray

IDC Pro without Drip Tray

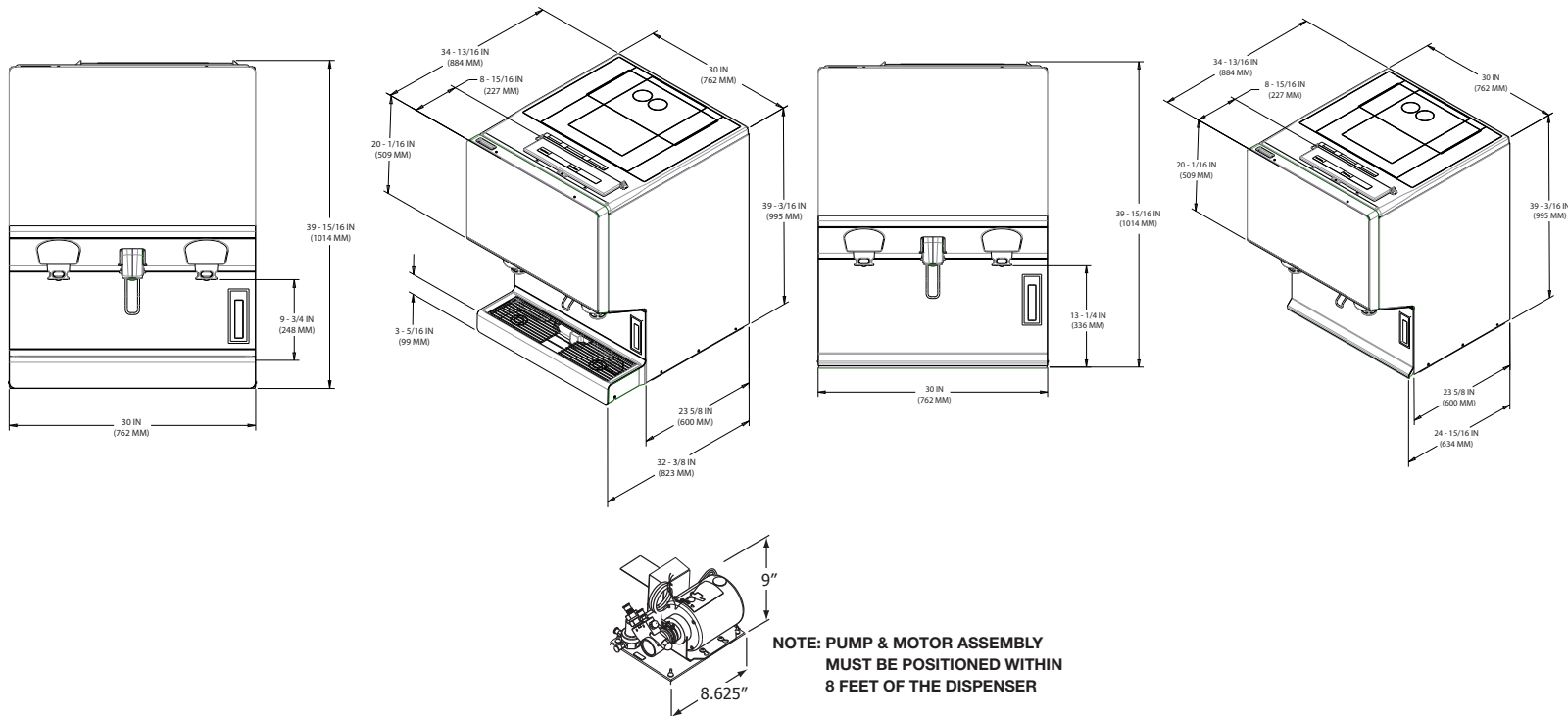

PART NUMBER	DESCRIPTION
621058656	IDC Pro (with drip tray) 20 brands (10 per side) 8 flavor shots (4 per side)
621058657	IDC Pro Z-Style (without drip tray) 20 brands (10 per side) 8 flavor shots (4 per side)

Units come standard with universal adapter kit. No adapter required for standard ice makers 22"W x 24" D or 30"W x 24"D. For ice makers of a different size, contact Customer Care.

TECHNICAL SPECIFICATIONS

DIMENSIONS 39 3/16"H x 30"W x 34 1/2"D

SCREEN DIMENSIONS 32" Diagonally

VIDEO FORMAT MP4 (H.264) (1920x800)

VIDEO MAX SIZE 2GB

STILL IMAGESjpg or .png (1920x800)

BRAND IMAGE FORMATpng (175x175 pixels)

FLAVOR SHOT IMAGE FORMAT . . .png (225x225 pixels)

COUNTER WEIGHT 440 lb (plus ice weight)

SHIPPING WEIGHT 545 lb

CAPACITY 255 lb ice bin capacity for cubed & chunklet (compressed) ice

AMP DRAW 120 V / 60 Hz / 8.5 Amps

ELECTRICAL RATING 115 V +/- 10% (only requires single outlet)

WATER SUPPLY PRESSURE 50-60 psi at pump

CO₂ 90-110 psi bulk CO₂ to pump deck regulator
Note: Regulator on the pump and motor deck is set at 75 PSI

STANDARD FEATURES Timed agitation, electronic beverage keyswitch and 4" legs



20 BRAND SYRUPS:
(14 CHILLED / 6 AMBIENT) 65 psi/min

8 FLAVOR SHOT SYRUPS:
(AMBIENT) 30 psi/max if less than 50'
45 psi/max if more than 50'

VALVE 20 touch screen brands (10/nozzle) 8 touch screen flavor shots (4 per nozzle) Electronic TotalFlex

FLOW RATE FOR BRANDS 3oz./sec valves

CUP CLEARANCE 9.75"

AGENCY LISTINGS  

City of Los Angeles



ITEM #:
144

ORACLE #:
03265601

DESCRIPTION:
STORAGE SHELVING

MANUFACTURER:
INTERMETRO INDUSTRIES CORP



Item # _____

Job _____



**SUPER ERECTA® AND SUPER ADJUSTABLE SUPER ERECTA®
Metroseal 3 Shelving**



Metroseal 3 is available on Super Erecta and Super Adjustable Super Erecta shelving systems. Metroseal 3 is applied using an exclusive state-of-the-art finishing and coating process that creates an attractive and corrosion-resistant finish. Metroseal 3 is enhanced with built-in Microban® antimicrobial product protection, which protects the Metroseal 3 coating from bacteria, mold, mildew and fungi that cause odors, stains and product degradation.

- **Exclusive Protection:** Metro's new proprietary epoxy coating now contains Microban® antimicrobial product protection. Microban® protects the epoxy coating from bacteria, mold, mildew and fungi that cause odors, stains and product degradation. The storage system remains cleaner between cleanings.
- **Attractive, Corrosion-Resistant Finish:** Metroseal 3 is an attractive corrosion-resistant finish that protects the shelving against corrosive conditions found in walk-in coolers.
- **Metro® Shelving Systems:** Metroseal 3 is a finish for the world's most popular shelving systems, Super Erecta and Super Adjustable Super Erecta. Both systems provide easy assembly without the use of special tools, adjustability at 1" (25mm) increments, greater air circulation and light penetration, a large selection of accessories, and the versatility to change as your storage needs change. Super Adjustable Super Erecta has the added feature of a unique patented corner release making it the easiest to adjust shelving system ever.
- **Economical:** Metroseal 3 storage shelving is an economical alternative to stainless steel, for use in environments that tend to corrode other metals.
- **12-Year Limited Warranty:** Metroseal 3 is a corrosion-resistant finish for environments which can cause other metals to corrode. Metroseal 3 has a 12-year limited warranty against rust formation.



Super Adjustable Super Erecta



Super Erecta



*MICROBAN and the MICROBAN symbol are registered trademarks of the Microban Products Company, Huntersville, NC.



InterMetro Industries Corporation
North Washington Street
Wilkes-Barre, PA 18705
www.metro.com



10-10A

Job _____

10-10A

SUPER ERECTA® AND SUPER ADJUSTABLE SUPER ERECTA® METROSEAL 3 SHELVING



Metroseal 3 Shelves

Cat. No. Super Adjustable	Cat. No. Super Erecta	Width (in.) (mm)	Length (in.) (mm)	Approx. Pkd. Wt. (lbs.) (kg)
A1424NK3	1424NK3	14 355	24 610	6 2.7
A1430NK3	1430NK3	14 355	30 760	7 3.2
A1436NK3	1436NK3	14 355	36 914	8 3.6
A1442NK3	1442NK3	14 355	42 1066	9 1/2 4.3
A1448NK3	1448NK3	14 355	48 1219	10 1/2 4.7
A1460NK3	1460NK3	14 355	60 1524	14 6.3
A1472NK3	1472NK3	14 355	72 1825	17 7.7
A1824NK3	1824NK3	18 457	24 610	7 3.2
A1830NK3	1830NK3	18 457	30 760	8 3.6
A1836NK3	1836NK3	18 457	36 914	9 1/2 4.3
A1842NK3	1842NK3	18 457	42 1066	11 5.0
A1848NK3	1848NK3	18 457	48 1219	12 5.4
A1854NK3	1854NK3	18 457	54 1370	14 1/2 6.6
A1860NK3	1860NK3	18 457	60 1524	17 7.7
A1872NK3	1872NK3	18 457	72 1825	20 9.1
A2124NK3	2124NK3	21 530	24 610	8 3.6
A2130NK3	2130NK3	21 530	30 760	9 4.1
A2136NK3	2136NK3	21 530	36 914	11 5.0
A2142NK3	2142NK3	21 530	42 1066	12 5.4
A2148NK3	2148NK3	21 530	48 1219	14 6.4
A2154NK3	2154NK3	21 530	54 1370	16 7.3
A2160NK3	2160NK3	21 530	60 1524	18 8.2
A2172NK3	2172NK3	21 530	72 1825	24 10.9
A2424NK3	2424NK3	24 610	24 610	9 4.1
A2430NK3	2430NK3	24 610	30 760	11 5.0
A2436NK3	2436NK3	24 610	36 914	13 5.9
A2442NK3	2442NK3	24 610	42 1066	15 6.8
A2448NK3	2448NK3	24 610	48 1219	16 7.3
A2454NK3	2454NK3	24 610	54 1370	19 8.6
A2460NK3	2460NK3	24 610	60 1524	21 9.5
A2472NK3	2472NK3	24 610	72 1825	26 11.8
A3036NK3		30 760	36 914	15 6.8
A3048NK3		30 760	48 1219	21 9.5
A3060NK3		30 760	60 1524	26 1/2 11.8
A3072NK3		30 760	72 1825	31 14.0
A3636NK3		36 914	36 914	18 8.2
A3648NK3		36 914	48 1219	23 10.4
A3660NK3		36 914	60 1524	29 13.1
A3672NK3		36 914	72 1825	34 1/2 15.4

SiteSelect™ Posts

Cat. No. Metroseal 3	Height* (in.) (mm)	Approx. Pkd. Wt. (lbs.) (kg)
13PK3	14 1/2 368	1 0.5
33PK3	34 1/2 877	2 0.9
54PK3	54 9/16 1386	3 1.4
63PK3	62 9/16 1589	3 1/2 1.6
74PK3	74 5/8 1895	4 1.8
86PK3	86 5/8 2200	5 2.3

*Height includes leveling bolt and cap.

Every Metroseal 3 shelf and post is backed by a limited 12-year warranty against surface rust formation.



Super Erecta Split Sleeves



Super Adjustable Wedges and Corner Release System



Important: When ordering by components remember that stability decreases as the ratio of height to width increases. Units should be kept as wide and low as possible.



SiteSelect™ Posts are grooved at 1" (25mm) increments and numbered at 2" (50mm) increments. Posts are double-grooved every 8" (203mm) for easy identification.

All Metro Catalog Sheets are available on our Web Site: www.metro.com



InterMetro Industries Corporation

North Washington Street, Wilkes-Barre, PA 18705
Phone: 570-825-2741 • Fax: 570-825-2852

For Product Information Call: 1-800-433-2232

L02-010B
Printed in U.S.A. Rev. 11/02

Information and specifications are subject to change without notice. Please confirm at time of order.

Copyright © 2002 InterMetro Industries Corp.



ITEM #:
145

ORACLE #:
03265602

DESCRIPTION:
STORAGE SHELVING

SUPPLIER:
INTERMETRO INDUSTRIES CORP

7-Eleven Shelving Kits from InterMetro Industries



MODEL #	DESCRIPTION	7-11 PRICE
INDIVIDUAL SHELVING UNITS		
<u>7114244</u>	SINGLE 24X48 SHELVING UNIT	
3265622	(4) 2448NK3, 24"x48" Shelves (4) Bags of Split Sleeves (4) 74PK3, Posts PACKED IN 2 BOXES	
<u>7114234</u>	SINGLE 24X36 SHELVING UNIT	
3265691	(4) 2436NK3, 24"x36" Shelves (4) Bags of Split Sleeves (4) 74PK3, Posts PACKED IN 2 BOXES	
<u>7114184</u>	SINGLE 18X48 SHELVING UNIT	
3265602	(4) 1848NK3, 18"x48" Shelves (4) Bags of Split Sleeves (4) 74PK3, Posts PACKED IN 2 BOXES	
<u>7114183</u>	SINGLE 18X36 SHELVING UNIT	
3265601	(4) 1836NK3, 18"x36" Shelves (4) Bags of Split Sleeves (4) 74PK3, Posts PACKED IN 2 BOXES	



SINGLE SHELVES AND POSTS

2448NK3-1PK	24"X48" VAULT WIRE SHELF (3265628)
2436NK3-1PK	24"x36" VAULT WIRE SHELF (3265690)
SF55N3K3-1PK	24"X48", VAULT 3-SIDED FRAME (3265631)
1848NK3-1PK	18"X48" VAULT WIRE SHELF (3265630)
SF35N3K3-1PK	18"X48", VAULT 3-SIDED FRAME (3265631)
1836NK3-1PK	18"x36" VAULT WIRE SHELF (3265632)
74PK3-4PK	74" VAULT POST, 4 PACK (3265610)
74PK3	74" VAULT POST, SINGLE (3265633)



ITEM #:
172

ORACLE #:
03309711

DESCRIPTION:
FROZEN UNCARBONATED BEVERAGE MACHINE

MANUFACTURER:
FBD PARTNERSHIP



561 SPECIFICATIONS

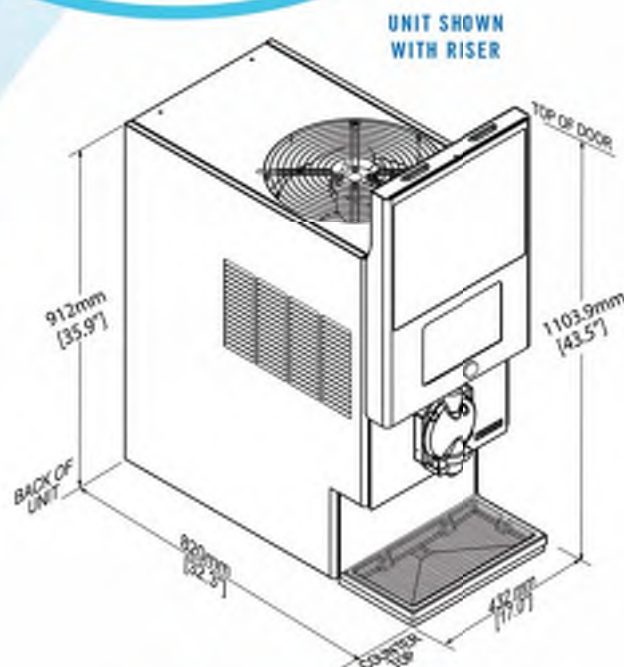

UNIT SHOWN
WITH RISER

561 MULTI-FLAVOR UNIT SPECIFICATION

- 10.1" Color Touchscreen
- 15 Flavor Combinations
- Tactile Push Button Dispense
- Sold Out Dispense Lockout
- Flavor Injection Mixing
- ADA Compliant



OPTIONAL ACCESSORIES

- Painted or Stainless Sheetmetal
- Base Cart
- Leg Kit
- Install Kit (12-2474-0073)
- Water-Cooled Unit (12-2817-0012)



Water-Cooled Unit

DIMENSIONS

- Width: 17 in (432 mm)
- Depth: 32.3 in (937 mm)
- Height: 35.9 in (912 mm) With 2" Riser
- 43.5 in (1103.9 mm - with merchandiser door and 2" riser)

CAPACITY

- Barrel size: 184 oz
- Continuous draw: 3600 oz/hour (base flavor, FCB)
- Maximum Capacity (75°F Ambient): 60 oz/min
- Recovery Time (75°F Ambient): 4 minutes
- Defrost Schedule: Auto-Defrost every three hours w/ programmable blackout times

ELECTRICAL REQUIREMENTS

- Electrical requirement: 215 - 245V (60Hz), single phase, 3-wire, 20amp circuit with L6-20P plug. Buck and boost transformer required for operation outside this range.

TOUCH SCREEN AND ANCILLARY COMPONENTS

- Touch screen: 10.1" Capacitive touch LCD
- SD Card for updating content: Push button, LED backlit, centered below touchscreen

ADA COMPLIANT

- 4 Button design with graphical universal handicap image

REFRIGERATION

- 15,000 BTU/Hr, R-404A (60 Hz)

SPACE REQUIREMENTS

- Sides or back: 2 in (51 mm) minimum
- Top: 12 in (305 mm) minimum

WEIGHT

- Empty unit: 273 lb (124 kg)
- Operating: 308 lb (139 kg)
- Base cart: 67 lb (30 kg)

SYRUP

- (1) Base syrup
- (4) Flavor injection syrups
- Bag-In-Box (BIB) connections

MOTORS

- Beater: (1) 1/6 HP (120 W) Fan: 1/4 HP (135 W)

WATER REQUIREMENTS

- Fresh water, minimum 3/8" supply, 30 psi flowing (207 kPa)
- Water Flow Rate: 1.5 oz/sec from solution module
- Condenser water inlet flow rate: 1-3 gal/min
- Condenser water inlet temperature: 50-90 F

CO₂ SYSTEM

- Supply pressure: 70-72 PSIG

561



Frozen Beverage Dispensers
EVERYONE LOVES FROZEN™



Frozen Beverage Dispensers

EVERYONE LOVES FROZEN™

561



561

FBD Partnership, LP | 866.323.2777 | sales@fbdfrozen.com | fbdfrozen.com

change without notice. FBD - Frozen Beverage Dispensers, 8161 Interchange Parkway, Suite 115 • San Antonio, TX 78218 • 210.637.2800 • 1.866.323.2777 • Fax: 210.637.2844 • www.fbdfrozen.com • ©2012 FBD Partnership, LP, FBD®, the FBD logo, and "Everyone Loves Frozen™" are trademarks of FBD Partnership, LP, all rights reserved.

ITEM #:

174

ORACLE #:

03299749

DESCRIPTION:

SYRUP LINE BUNDLE

SUPPLIER:

MARIANI



20 brand syrups
4 Bonus Flavors
1 Water
1 CO2



Beverage Layout



Remote Carb Deck



8 Syrups
1 Water

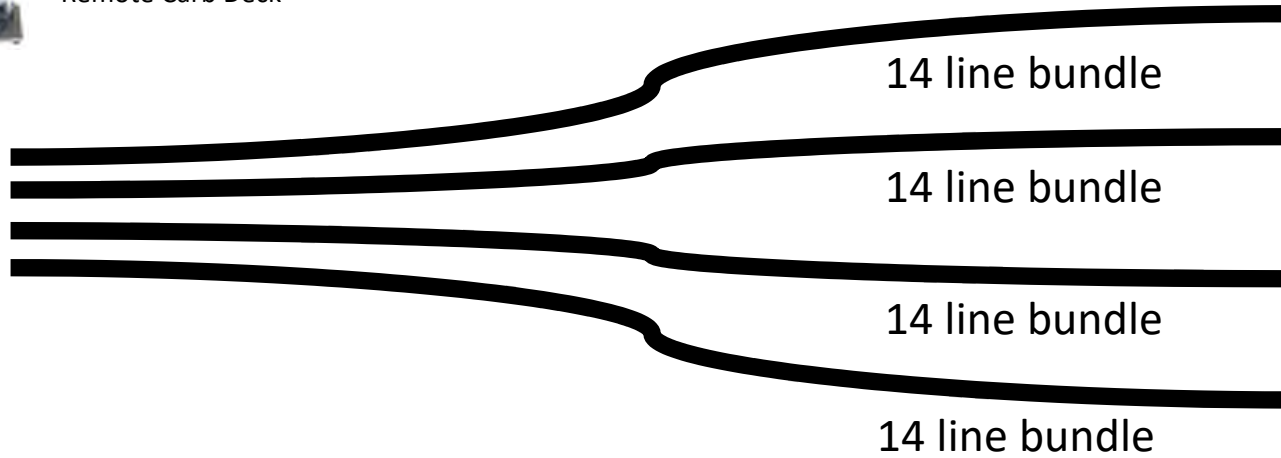

13 Syrups
3 Water
3 CO2

Total Lines used 54, 2 spares

Vertical Racks



Water Booster

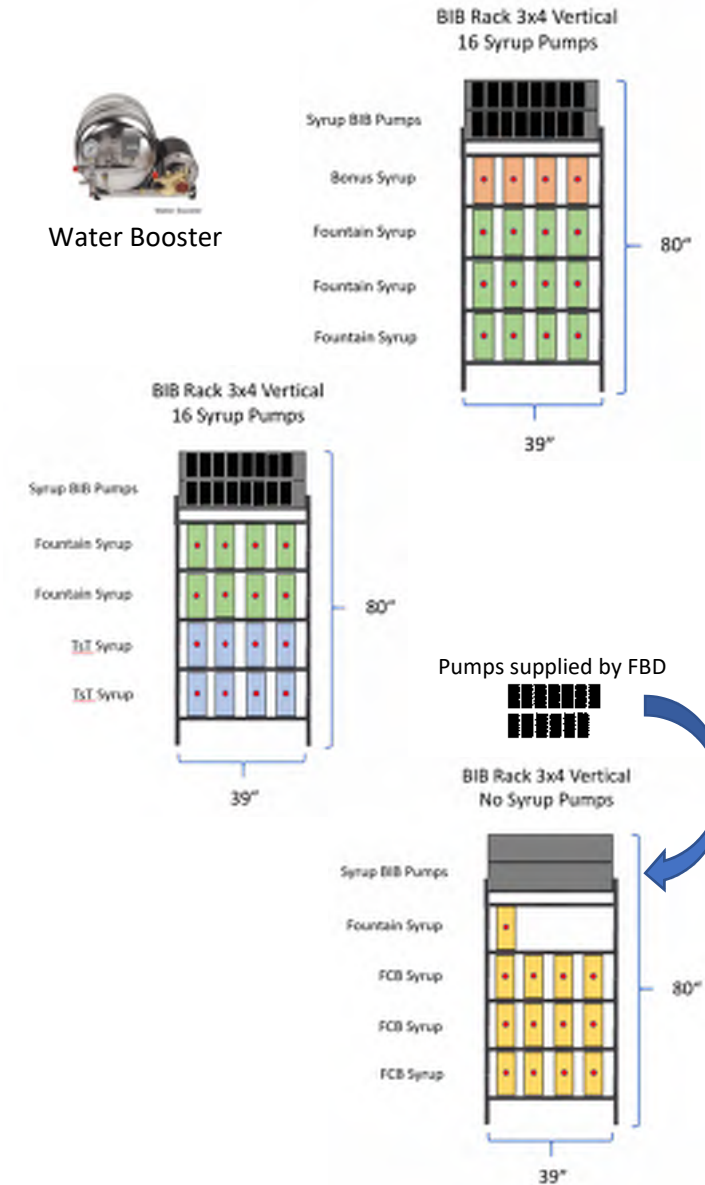

A Marmon / Berkshire Hathaway Company



New for IDC Pro, (2) 564, 561, & TsT

Total of 45 Products

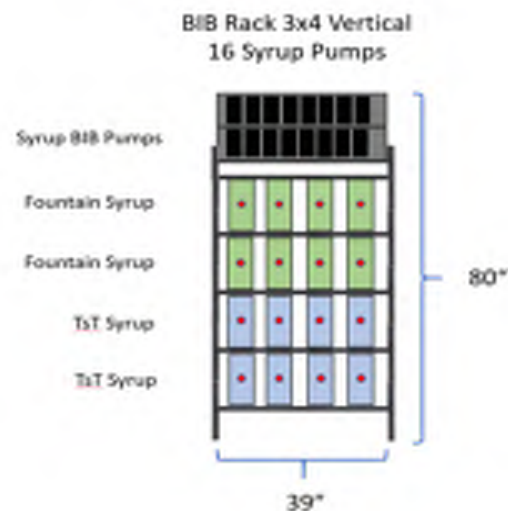
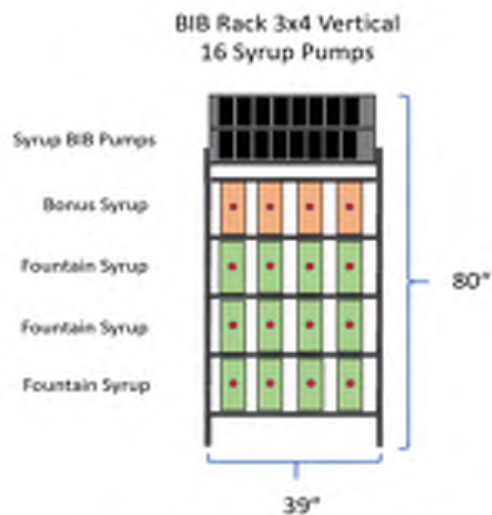

Pumps supplied by FBD

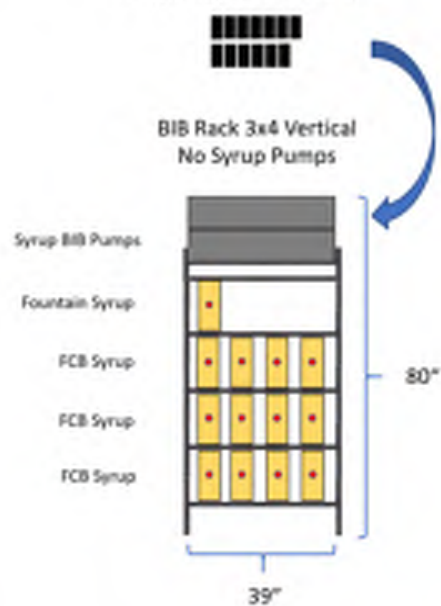

- 39" wide shelf supports 200 lbs.
- Max Syrup Lift Height @ 42"



A Marmon / Berkshire Hathaway Company



ITEM #:
195

ORACLE #:
03304868

DESCRIPTION:
LID, STRAW AND NAPKIN DISPENSER

SUPPLIER:
DISPENSE RITE

ORACLE # 03304868

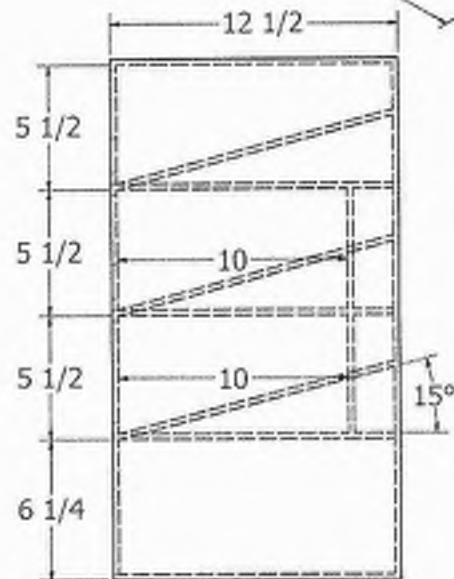
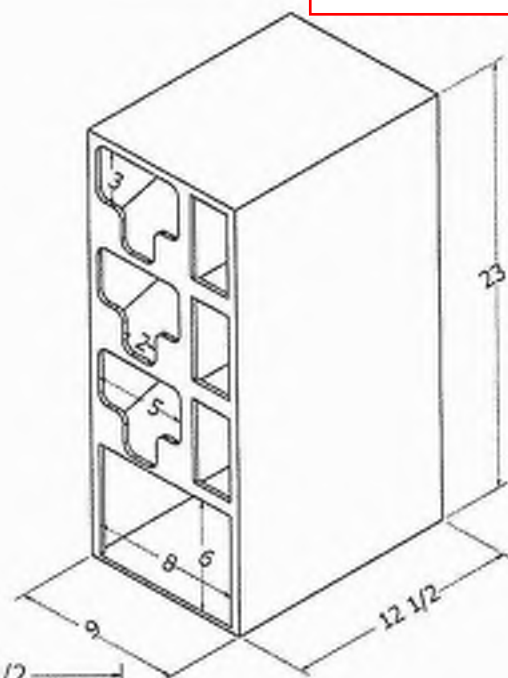

TLO-STNH

ITEM #:
196

ORACLE #:
03304867

DESCRIPTION:
DOME, STRAW AND NAPKIN DISPENSER

SUPPLIER:
DISPENSE RITE

oracle # 03304867

EF1 Item #196

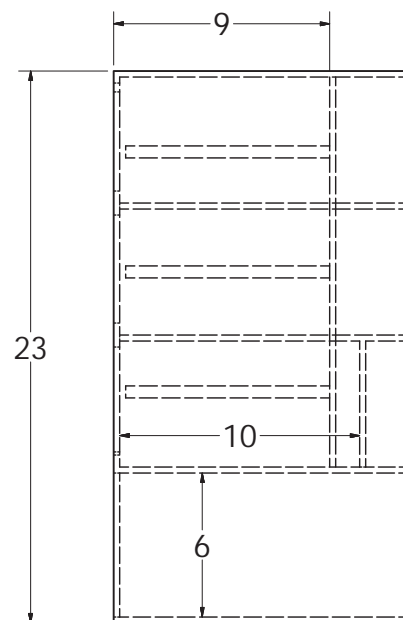
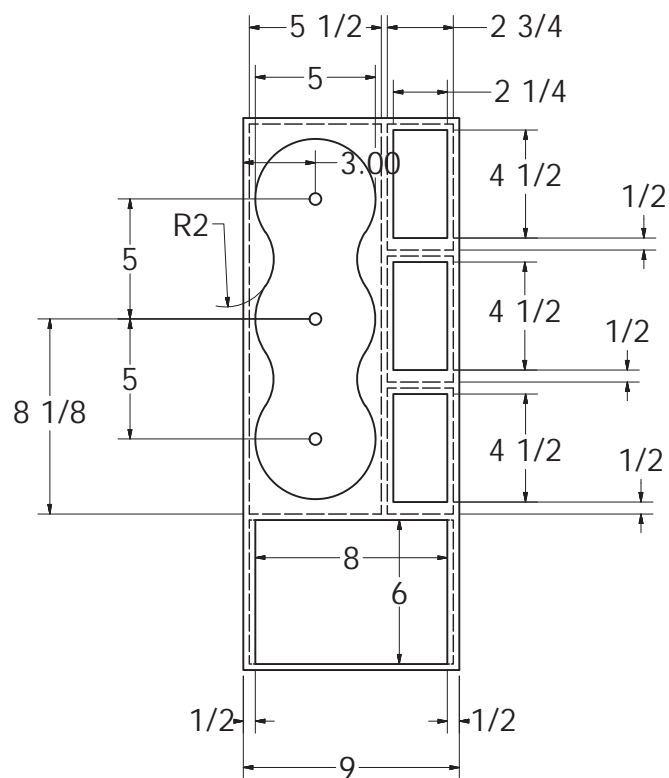
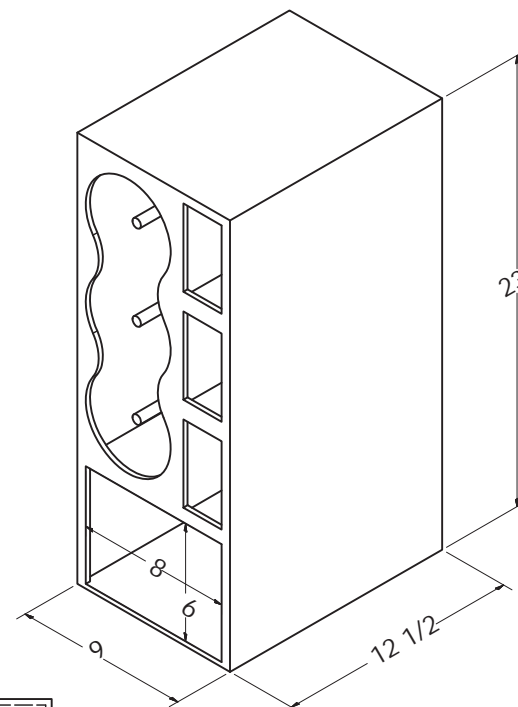
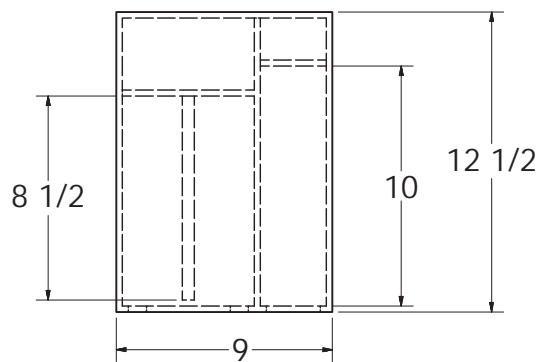

TLO-DL-STNH

ITEM #:

220

ORACLE #:

03304849

DESCRIPTION:

COAT HOOK

SUPPLIER:

ASI



AMERICAN SPECIALTIES, INC.

441 Saw Mill River Road, Yonkers, NY 10701 (914) 476-9000

MODEL No: 8425

ISSUED:

REVISED: 9-96

SURFACE MOUNTED CLOTHES HOOK

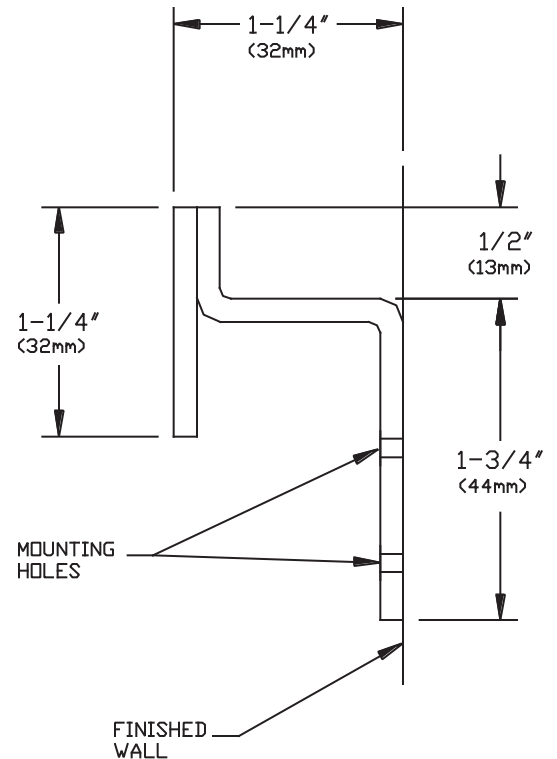
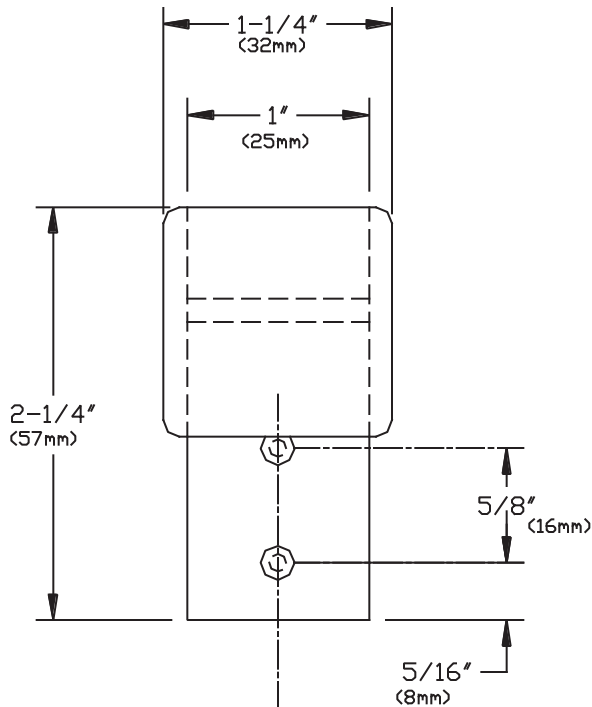

SPECIFICATION

Surface Mounted Clothes Hook shall be fabricated of alloy 18-8 stainless steel, type 304. Hook shall be formed from one piece of N^o11 gauge stainless steel and shall project 1-1/4" (32mm) from mounting surface with a 1/2" (13mm) hook tip. A 1-1/4" (32mm) square stainless steel safety dress plate with radiused corners shall be aligned and welded to hook tip. Two (2) 7/32" (5.6mm) dia. holes shall be provided to accommodate mounting screws. All exposed surfaces shall be N^o4 satin finish.

Surface Mounted Clothes Hook shall be Model N^o 8425 as fabricated by American Specialties, Inc., 441 Saw Mill River Road, Yonkers, New York 10701- 4913

INSTALLATION

Unit is surfaced mounted to wall or partition using N^o10 self tapping screws (supplied) through two (2) mounting holes provided. For compliance with ADA Accessibility Guidelines, unit should be installed 54" (1372mm) maximum above finished floor (AFF) if clear floor side reach access is provided or 48" (1219mm) max. AFF if clear floor forward reach access is provided.

Accessory Specialties

AMERICAN DISPENSER

Desert Ray Products

WATROUS INC.

ITEM #:

228

ORACLE #:

03118160

DESCRIPTION:

12' HP CIGARETTE DISPLAY

SUPPLIER:

IMAGEWORKS DISPLAY & MARKETING GROUP INC

*
* Flip Headers have corresponding pusher shelves behind.

4' CIG				2' CIG		2' ITP		2' OTP		2' OTP	
5 CIGS / 9"	5 CIGS / 9"	5 CIGS / 9"	4 CIGS / 9"	5 CIGS / 9"	5 CIGS / 9"	ITP / 7"	ITP / 7"	4 Can / 5"	4 Can / 5"	4 Can / 5"	4 Can / 5"
5 CIGS / 6"	5 CIGS / 6"	5 CIGS / 6"	4 CIGS / 6"	5 CIGS / 6"	5 CIGS / 6"	ITP / 6.5"	ITP / 6.5"	4 Can / 4.5"	4 Can / 4.5"	4 Can / 4.5"	4 Can / 4.5"
5 CIGS / 6"	5 CIGS / 6"	5 CIGS / 6"	4 CIGS / 6"	5 CIGS / 6"	5 CIGS / 6"	ITP / 6.5"	ITP / 6.5"	4 Can / 6.5"	4 Can / 6.5"	4 Can / 6.5"	4 Can / 6.5"
5 CIGS / 6"	5 CIGS / 6"	5 CIGS / 6"	4 CIGS / 6"	5 CIGS / 6"	5 CIGS / 6"	ITP / 6.5"	ITP / 6.5"	4 Can / 4.5"	4 Can / 4.5"	4 Can / 4.5"	4 Can / 4.5"
5 CIGS / 6"	5 CIGS / 6"	5 CIGS / 6"	4 CIGS / 6"	5 CIGS / 6"	5 CIGS / 6"	ITP / 7.5"	ITP / 7.5"	OTP / 8"	OTP / 8"	OTP / 8"	OTP / 8"
5 CIGS / 6"	5 CIGS / 6"	5 CIGS / 6"	4 CIGS / 6"	5 CIGS / 6"	5 CIGS / 6"	ITP / 6.5"	ITP / 6.5"	OTP / 8"	OTP / 8"	OTP / 8"	OTP / 8"
5 CIGS / 6"	5 CIGS / 6"	5 CIGS / 6"	4 CIGS / 6"	5 CIGS / 6"	5 CIGS / 6"	ITP / 6.5"	ITP / 6.5"	OTP / 10"	OTP / 10"	OTP / 10"	OTP / 10"
5 CIGS / 6"	5 CIGS / 6"	5 CIGS / 6"	4 CIGS / 6"	5 CIGS / 6"	5 CIGS / 6"	ITP / 6.5"	ITP / 6.5"	OTP / 10"	OTP / 10"	OTP / 10"	OTP / 10"
5 CIGS / 6"	5 CIGS / 6"	5 CIGS / 6"	4 CIGS / 6"	5 CIGS / 6"	5 CIGS / 6"	ITP / 10"	ITP / 10"	OTP / 10"	OTP / 10"	OTP / 10"	OTP / 10"
OTP / 10"	OTP / 10"	OTP / 10"	OTP / 10"	OTP / 10"	OTP / 10"	ITP / 10"	ITP / 10"	OTP / 10"	OTP / 10"	OTP / 10"	OTP / 10"
OTP / 10"	OTP / 10"	OTP / 10"	OTP / 10"	OTP / 10"	OTP / 10"	ITP / 10"	ITP / 10"	OTP / 11"	OTP / 11"	OTP / 11"	OTP / 11"

*
* Top row of visible shelving is a reference dimension from top of shelf to bottom of header.

139.5" Width / 88" Height



12ft HP IMPACT! Store Set 7-Eleven - 711IM-12HP

7.30.20



IMAGEWORKS
DISPLAY

ITEM #:

234

ORACLE #:

00804913

DESCRIPTION:

PIZZA THAWING RACK

SUPPLIER:

MERCHANDISE SYSTEMS INC

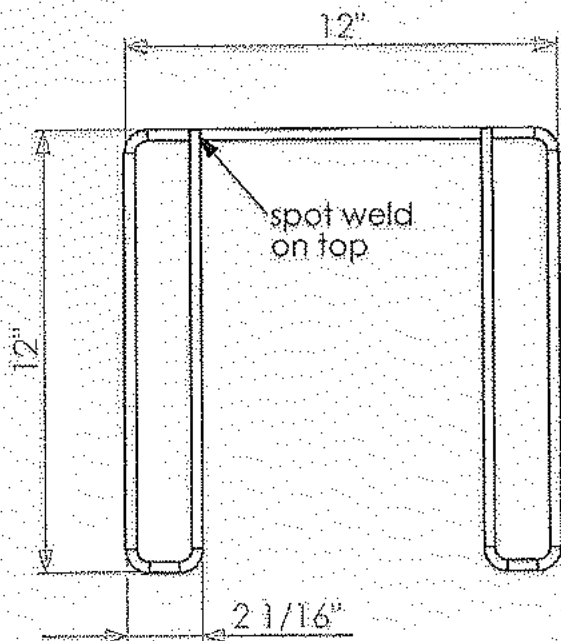

Base wire 1/0 ga.

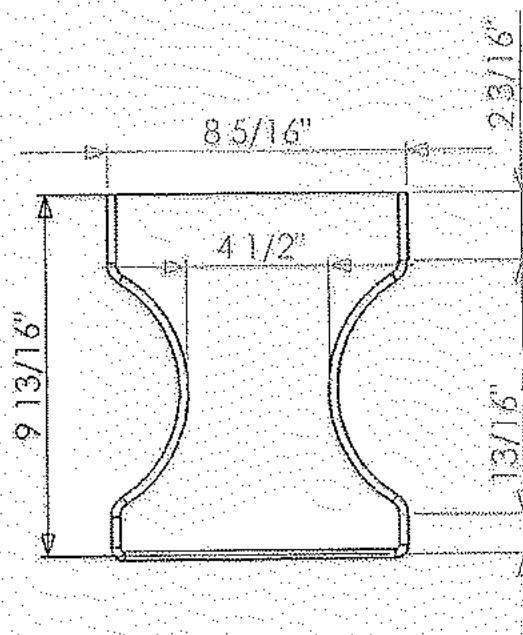

Shelves wire 6 ga.

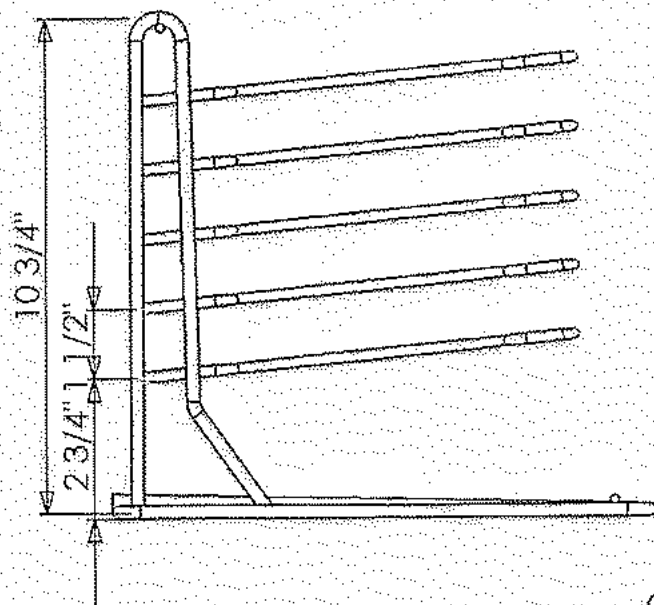

spacing from center of shelf to shelf is 1 1/2 inches
shelves are at a 5 degree slant

weld outside

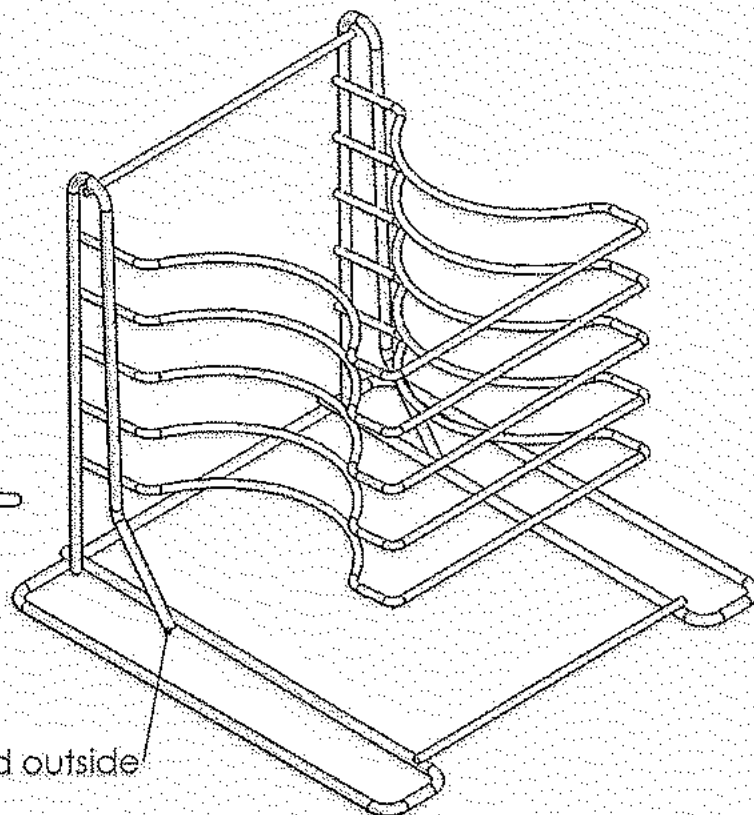

Pizza Thawing Rack

PROPRIETARY AND CONFIDENTIAL
THE INFORMATION CONTAINED IN THIS
DRAWING IS THE SOLE PROPERTY OF
MERCHANDISING SYSTEMS, INC. ANY
REPRODUCTION IN PART OR AS A WHOLE
WITHOUT THE WRITTEN PERMISSION OF
MERCHANDISING SYSTEMS, INC. IS
PROHIBITED.

MATERIAL		CRS WIRE	
FINISH		CHROME PLATED	
NEXT ASSY		USED ON	
APPLICATION		DO NOT SCALE DRAWING	

NAME	DATE
DRAWN	
CHECKED	
ENG APPR	
MFG APPR	
Q.A.	
COMMENTS	

MERCHANDISING SYSTEMS, INC

SIZE	PART NO.	REV.
A	PTR5T	
SCALE 1:2	WEIGHT	SHEET 1 OF 2

ITEM #:
235

ORACLE #:
03164205

DESCRIPTION:
HOT FOOD SMALL WARES KIT

SUPPLIER:
TURNKEY RESOURCES

Camwear® Food Pans

Temperature Range:

From -40°F to +210°F (-40°C to +99°C)

Camwear Food Pans

Clarity, durability and convenience. Precisely designed to Gastronorm specifications, Camwear pans deliver three-in-one service; storage, transportation and serving display. Plus, they stack neatly, no wedging or sticking. Uniform 1/2" (1.27 cm) flange width ensures a smooth fit for prep tables and rails. Standard & Metric graduations promote easy inventory management. Tough FDA approved polycarbonate construction makes them crystal clear and virtually unbreakable.

NSF

Non-stick surface increases yields, promotes easy cleaning. Compare them to stainless steel. Camwear pans are quiet, easy to touch. And they won't bend or dent.

Colors: Clear (135), White (148), Black (110).
(Except 18CW & 28CW available in Clear (135) only.)

*Note: Not recommended for steam table use.

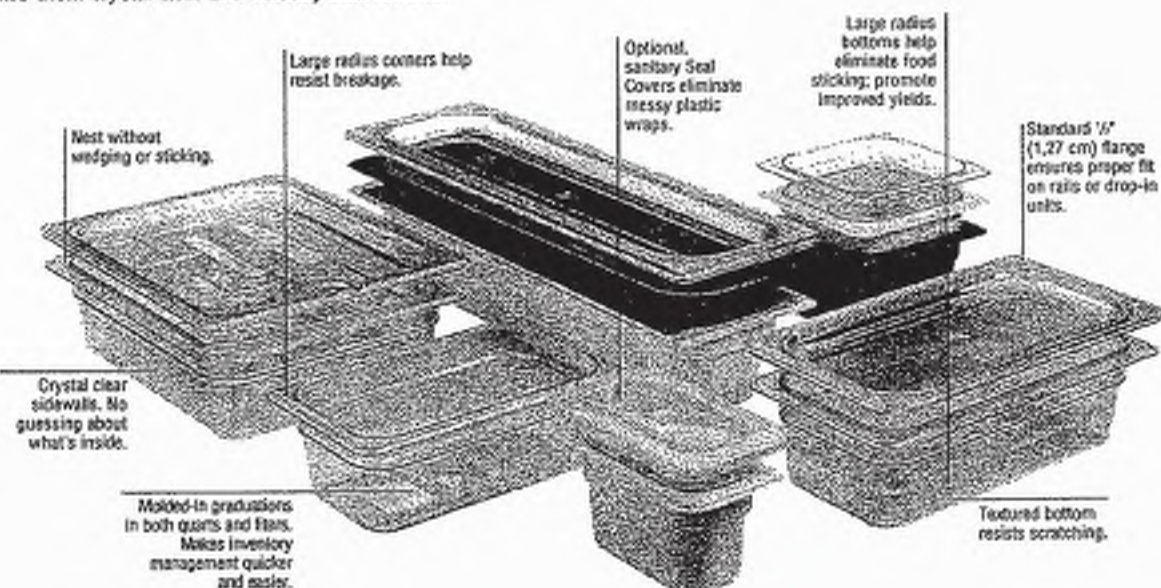

NSF

Camwear Flat Covers

Available for all GN size food pans. Maximize pan capacity. Color: Clear (135).



NSF

Camwear Covers with Handle

Deep molded handles give secure grip, remain cool to the touch. Color: Clear (135).



NSF

Camwear Notched Covers with Handle

Easy access for ladles or spoons. Convenient handles give a sure grip. Color: Clear (135).



NSF

Seal Covers

Eliminates the need for costly, messy plastic wrap. Double seal lid ensures freshness. Color: White (148).



NSF

Camwear Drain Shelves

Fit GN Full, 1/2, 1/3, 1/4 and 1/6 size Food Pans. Supports product, promotes drainage. Color: Clear (135).

Camwear Food Pans keep product as cold as stainless can!





Compare these actual test results of identical foods held in refrigerated prep lines in both Camwear Food Pans and stainless steel pans. Stainless feels colder, but it doesn't hold the product colder or longer. So ask for the best, ask for Camwear Camwear Food Pans.

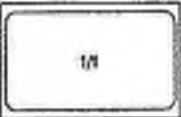
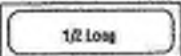
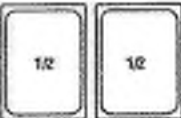

	38.2°F (3.4 °C)	27.9°F (3.3 °C)	35.4°F (2.4 °C)	35.4°F (1.9 °C)	34.8°F (1.8 °C)
Stainless Steel Pans					
Camwear Food Pans	38.2°F (3.4 °C)	27.8°F (3.2 °C)	35.5°F (2.5 °C)	35.8°F (2.1 °C)	35°F (1.7 °C)
Starting temperature		1hr.	2 hrs.	3 hrs.	4 hrs.

Camwear® Food Pans

Specifications

	Configurations	Camwear Code	Pan Depth	Quart/Litre Capacity
	GN 1/4 Size 12 1/2" x 20 1/4" (32,5 x 53 cm)	12CW 14CW 16CW 18CW 10CWC 10CWCH 10CWCHN 10CWD 10SC	2 1/2" (6,5 cm) 4" (10 cm) 6" (15 cm) 8" (20 cm) Cover Cover w/handle Notched Cover w/handle Drain Shelf Seal Cover	8.9 qts. (8,5 L) 13.7 qts. (13,0 L) 20.6 qts. (19,5 L) 27.0 qts. (25,6 L)
	GN 1/2 Size Long 6 3/4" x 20 1/4" (26,5 x 53 cm)	22LPCW 24LPCW 20LPCWC	2 1/2" (6,5 cm) 4" (10 cm) Cover	3.2 qts. (3 L) 5.3 qts. (5 L)
	GN 1/2 Size 10 1/4" x 12 1/2" (26,5 x 32,5 cm)	22CW 24CW 26CW 28CW 20CWC 20CWCH 20CWCHN 20CWD 20SC	2 1/2" (6,5 cm) 4" (10 cm) 6" (15 cm) 8" (20 cm) Cover Cover w/handle Notched Cover w/handle Drain Shelf Seal Cover	4.1 qts. (3,9 L) 6.3 qts. (5,9 L) 9.4 qts. (8,9 L) 12.4 qts. (11,7 L)
	GN 1/3 Size 6 3/4" x 12 1/2" (17,6 x 32,5 cm)	32CW 34CW 36CW 38CW 30CWC 30CWCH 30CWCHN 30CWD 30SC	2 1/2" (6,5 cm) 4" (10 cm) 6" (15 cm) 8" (20 cm) Cover Cover w/handle Notched Cover w/handle Drain shelf Seal Cover	2.5 qts. (2,4 L) 3.8 qts. (3,6 L) 5.6 qts. (5,3 L) 7.3 qts. (6,9 L)
	GN 1/4 Size 6 3/4" x 10 1/4" (16,2 x 26,5 cm)	42CW 44CW 46CW 40CWC 40CWCH 40CWCHN 40CWD 40SC	2 1/2" (6,5 cm) 4" (10 cm) 6" (15 cm) Cover Cover w/handle Notched Cover w/handle Drain shelf Seal Cover	1.8 qts. (1,7 L) 2.7 qts. (2,5 L) 3.9 qts. (3,7 L)
	GN 1/6 Size 6 3/4" x 6 3/4" (16,2 x 17,6 cm)	62CW 64CW 66CW 60CWC 60CWCH 60CWCHN 60CWD 60SC	2 1/2" (6,5 cm) 4" (10 cm) 6" (15 cm) Cover Cover w/handle Notched Cover w/handle Drain shelf Seal Cover	1.1 qts. (1 L) 1.6 qts. (1,5 L) 2.4 qts. (2,2 L)
	GN 1/8 Size 4 1/2" x 6 3/4" (10,8 x 17,6 cm)	92CW 94CW 90CWC 90SC	2 1/2" (6,5 cm) 4" (10 cm) Cover Seal Cover	0.6 qts. (0,57 L) 0.9 qts. (0,85 L)

All Camwear Food Pans are made of FDA approved materials and are designed to CEN Gastronorm Standard EN 631-1.



Customer Service 1 (800) 654-8210

470902 - Carly® Utility Tong 8-27/32" - White



Details

Item #	Case Pack
470902	12 ea
Product #	List Price ¹
4709	\$3.60 ea
Color	UPC (Each)
02 - White	07783850928
<input type="checkbox"/>	UPC (Case)
	077838009284
	Warranty
	2-Year Limited

Invoice Description

TONGS UTILITY 9" WHITE

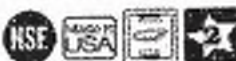

Available Colors

Item	Swatch	Color
470901		Brown
470902		White
470903		Black
470905		Red
470906		Beige
470908		Forest Green

Features

- carry a two-year warranty*
- made of revolutionary plastic material for strength and longevity
- can be used on high temperature surfaces like steam tables; withstands heat up to 300°F
- dishwasher safe; NSF Listed

Tech Specs

	US	Metric
Length	8.85 in	22.48 cm
Harmonized Code	392410	
Country of Origin	United States	
Case Weight	2.00 lb	0.91 kg
Case Cube	0.26 ft ³	0.01 m ³
Case Length	14.75 in	37.47 cm
Case Width	6.50 in	16.51 cm
Case Height	4.63 in	11.76 cm
Pallet Case Qty	198	
Pallet Tier	18	
Pallet High	11	

<u>Product</u>	<u>Description</u>	<u>Case</u>			<u>List Price</u>
		<u>Pack</u>	<u>Weight</u>	<u>Cube</u>	
Alternate Configurations					
4709-3 ✧	NEW!	6 ea	1.06 lb	0.29 ft³	\$3.60 e
Related Products					
4109 ✧	Carly® Utility Tong 8-27/32"	12 ea	1.85 lb	0.23 ft³	\$3.60 e

1. Carlisle suggested domestic U.S. list prices shown, dealer prices vary.
2. Products marked with ✧ are NSF certified.



Customer Service 1 (800) 654-8210

470903 - Carly® Utility Tong 8-27/32" - Black

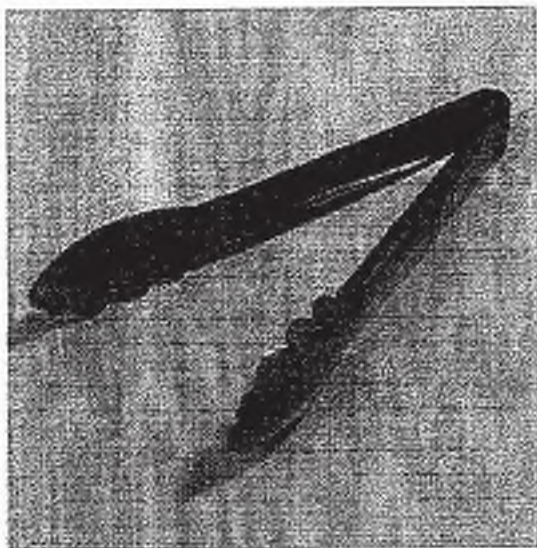

Details

Item #	Case Pack
470903	12 ea
Product #	List Price ¹
4709	\$3.60 ea
Color	UPC (Each)
03 - Black	07783850929
	UPC (Case)
	077838009291
	Warranty
	2-Year Limited

Invoice Description

TONGS UTILITY 9" BLACK

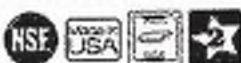

Available Colors

Item	Swatch	Color
470901		Brown
470902		White
470903		Black
470905		Red
470906		Beige
470908		Forest Green

Features

- carry a two-year warranty*
- made of revolutionary plastic material for strength and longevity
- can be used on high temperature surfaces like steam tables; withstands heat up to 300°F
- dishwasher safe; NSF Listed

Tech Specs

	US	Metric
Length	8.85 in	22.48 cm
Harmonized Code	392410	
Country of Origin	United States	
Case Weight	2.00 lb	0.91 kg
Case Cube	0.26 ft ³	0.01 m ³
Case Length	14.75 in	37.47 cm
Case Width	6.50 in	16.51 cm
Case Height	4.63 in	11.76 cm
Pallet Case Qty	198	
Pallet Tier	18	
Pallet High	11	

<u>Product</u>	<u>Description</u>	<u>Case</u>			<u>List Price</u>
		<u>Pack</u>	<u>Weight</u>	<u>Cube</u>	
Alternate Configurations					
4709-3 ♦	NEW!	6 ea	1.06 lb	0.29 ft3	\$3.60 e
Related Products					
4109 ♦	Carly® Utility Tong 8-27/32"	12 ea	1.85 lb	0.23 ft3	\$3.60 e

1. Carlisle suggested domestic U.S. list prices shown, dealer prices vary.
2. Products marked with ♦ are NSF certified.

Pocket Test Thermometers

Waterproof Digital Pen Style Pocket Test Thermometer

Suitable whenever quick temperature checks are essential.

Now
Waterproof!

Cooper's Waterproof Pen Style Pocket Test Thermometer simplifies everyone's job...from cooks to technicians. These compact units are easy to use, with a built-in shirt clip that keeps it put while you work. The protective yellow probe cover can be used to extend the handle and easy-to-read display make this instrument a necessity for your kitchen or toolbox.

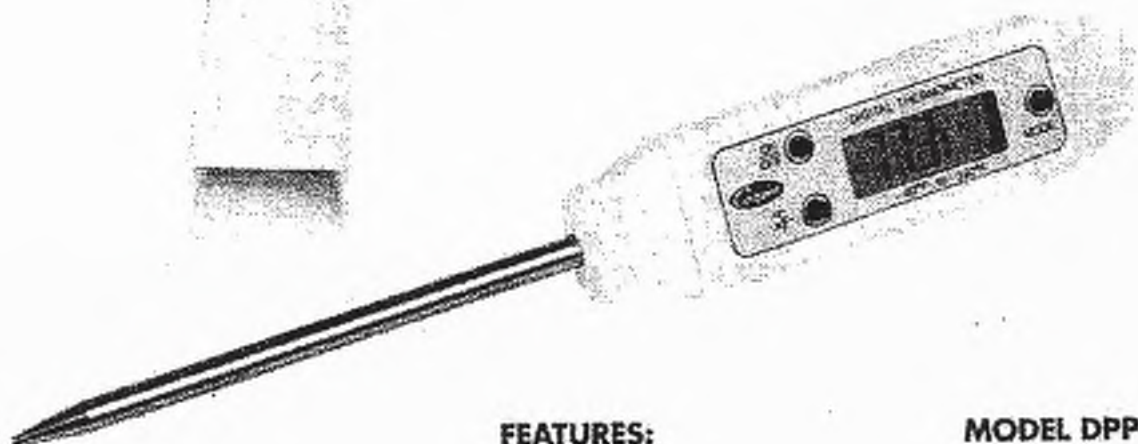

FEATURES:

On/off button

Auto shut-off after 5 minutes of non-use

Min/max/temperature hold

Fahrenheit/Celsius switchable

MODEL DPP400W

Temperature range
-40° to 392°F
(-40° to 200°C)

Accuracy $\pm 2^{\circ}\text{F}$ (1.0°C)
from 40° to 212°F
(-10° to 100°C)
otherwise $\pm 3^{\circ}\text{F}$

Resolution
0.1°F/C overall

Display update
every 1 second

Battery 1.5 volt LR44

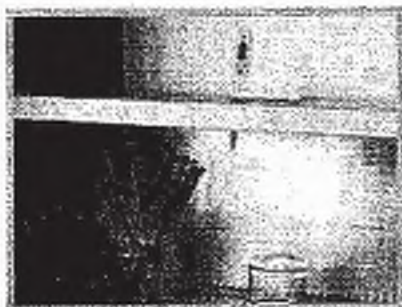

Cooper

CONDOR Glove, Hot Mill, White/Rust, Mens, Pr

Safety > Hand Protection > Heat Protective Gloves and Sleeves

Seamless Hot Mill Glove, Size L, Color White/Rust, Heavy Weight, Thermal Knit, Double Side Nitrile C Coating, Pair

Granger Item # 4JF36
 Price (pr.) \$6.16
 Brand CONDOR
 Mfr. Model # 4JF36
 Ship Qty. 1
 Sell Qty. (W/Cat) 1
 Ship Weight (lbs.) 0.35
 Usually Ships** Today
 Catalog Page No. 2423
 Country of Origin Pakistan
 (Country of Origin is subject to change.)



Enlarge Image

Qty.

[Add to Order](#) [Add to Wish List](#)

Price shown may not reflect your price. Sign in or register.

Tech Specs	Additional Information	Compliance & Restrictions	MSDS	Required Accessories	Optional Accessories	Alternate Products	Repair Parts
Item Type Size Color Max. Temp. (F) Material Finish Cuff Application		Ambidextrous Seamless Glove Abrasion Resistance L White/Rust 300 Heavy Weight Thermal Knit Double Side Nitrile C Knit Wrist For Glass Handling, Injection Molding, Plastic Processing and Refining					

[View Catalog Page](#) [View Printable Page](#)

The "Usually Ships" reflects when an item is generally expected to ship from Grainger based on its stocking location. Real-time availability information will be shown during the checkout process and on the e-mail order confirmation (for U.S. and Puerto Rico - U.S. customers only). Please allow additional delivery time for international orders.

Customers Also Purchased

Glove, Hot Mill, Poly, White/Rust, XL, Pr	Angle Broom	26x26x2, Pleated Air Filter, MERV 7	26x26x2, Pleated Air Filter, MERV 7	16x25x1, Pleated Air Filter, MERV 7
Price: \$5.30	Price: \$14.65	Price: \$7.99	Price: \$9.22	Price: \$7.37
Brand: CONDOR	Brand: TOUGH GUY	Brand: AIR HANDLER	Brand: AIR HANDLER	Brand: AIR HANDLER

[Return To Top](#)

Customers Also Viewed

Glove, Hot Mill, White/Rust, Mens 100, Pr
 Price: \$14.45
 Brand: CONDOR

Glove, Steamproof, Cotton, Nitrile, Mens, Pr
 Price: \$8.44
 Brand: CONDOR

Glove, High Heat, Kevlar/Nomex, Yellow/White, L
 Price: \$23.95
 Brand: CONDOR

Heat-Resistant Glove, 18 in, Universal
 Price: \$11.32
 Brand: CONDOR



JOHNSON-ROSE CORP.

THE "PROS" IN COMMERCIAL SANITARYWARES AND COOKWARES SUPPLYING

[Home](#)

[The "PROS" Commitment](#) |
 [New & News](#) |
 [Dealer Information](#) |
 [Product Catalog Info Search](#) |
 [Representatives](#) |
 [Contact Us](#) |
 [J.I.M.S. \(Johnson Rose's Interactive Marketing System\)](#) |
 [English](#) |
 [Español](#)

Browse: PRODUCT CATALOG

Search:

Image	Item	Description	List	UOM	Case	Inner Carton	UPC (UCC-12GTIN)	Case (EAN/UCC-14GTIN)
	30924	OVEN MITT, 24", FABRIC TREATED TO RESIST AND RETARD FIRE, COTTON EXTERIOR, TAN	\$10.26	EA	72		612941309243	

[Email Me](#)

MAIL: P.O. Box 447 Lockport, NY 14095-0447 PHONE (US): (716) 434-2711
 SHIPPING: 5303 Crown Drive Lockport, NY 14094 FAX (US): (716) 434-2762

Hand Scrapers and Dustpan

If it's a hand scraper you need, it's a hand scraper we've got. With different sizes, colors and designs, they are an excellent solution for a variety of scraping, bench top and food prep applications. We also have the answer for your tasks that require a dustpan: if you're looking for a tool that won't bend or break when moving materials, we have a hand tool that fits the bill.

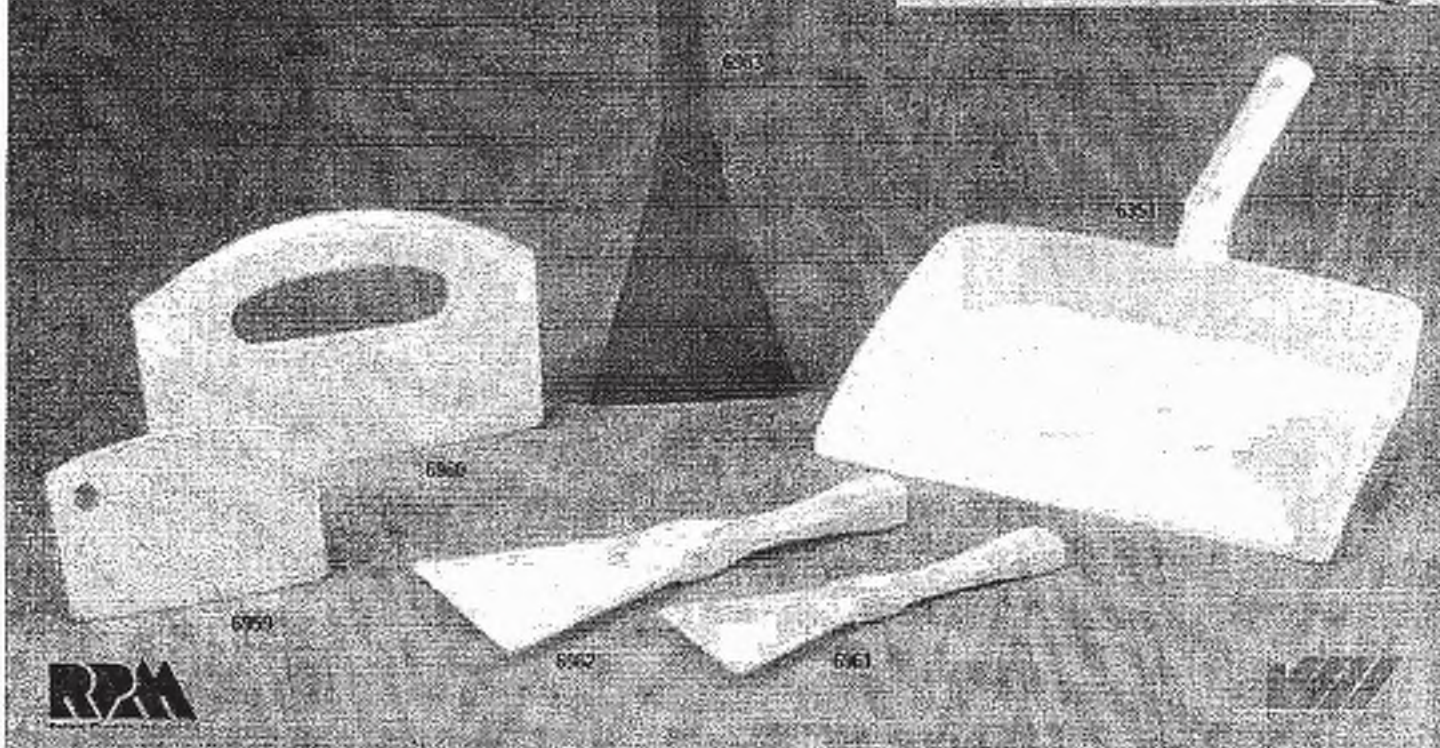
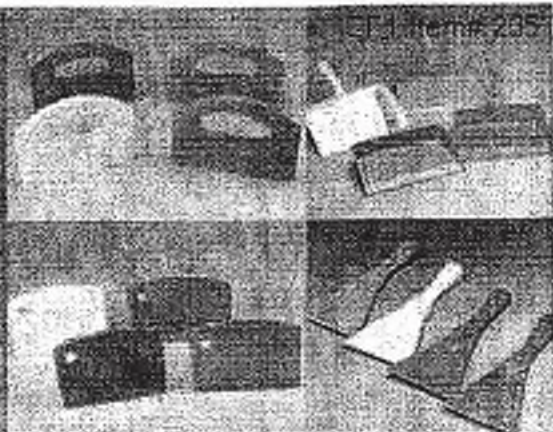

Hand Scrapers 23 31 41 5 6 (add last digit to denote color) 23 31 41 5 6 7 (6960 and 6962 only)

Model	Description	Dimensions (W x H)	Characteristics
Polypropylene Hand Scrapers (One-piece)			
6961*	Small scraper	3" x 8"	<ul style="list-style-type: none">• One-piece, injection molded polypropylene construction• Made from FDA-compliant materials• Autoclavable; durable• No seams or cracks for bacterial growth• Will not rust or corrode; chemical resistant• Will not scratch metal surfaces• Handles shaped for strong grip
6962*	Large scraper	4.4" x 9.7"	
6959	Mini-Bench scraper	5.5" x 3.5"	
6960	Bench scraper	8.5" x 5"	
Hi-Temp Scraper (One-piece)			
6963	Large hi-temp scraper (blue only)	4.4" x 9.7"	<ul style="list-style-type: none">• Hi-temp scraper (one-piece)• Working temps up to 465° F/240° C• Non-food grade

Dustpan 23 31 41 5 6 (add last digit to denote color)

Model	Description	Dimensions (L x W x H)	Characteristics
6351*	Hygienic dustpan	12.5" x 11.5" x 2"	<ul style="list-style-type: none"> One-piece, injection molded polypropylene construction Raised handle design with thumb grip Non-sparking Rigid, one-piece construction Ideal for quick clean-up of tabletop areas and conveyor belts Made from FDA-compliant materials

*Also available in black (see page 36)

*Also available in black (non-food grade; see page 37)

REACO
PRODUCTS

PHONE: 317-876-9856 FAX: 800-585-8619 www.remcoproducts.com



[HOME](#)
[SHOP](#)
[HOW TO BUY](#)
[INFORMATION](#)
[ABOUT DEXTER](#)
[VIEW CART](#)

[SEARCH](#)

Click on any item to view details

Item #	Prod. No.	Description
31643	P94853	5 inch pie knife

[Knowledge Base](#)
[FAQ](#)
[How To](#)
[Product Line](#)
[Trade Shows](#)
[Feedback](#)
[Become a Distributor](#)
[Contact Us](#)

0 Results from our Knowledgebase

Image

[VIEW CART](#)

[LOCATE DEALER](#)

[BARR BROS.](#)

[DUXIGURE](#)

sales@dexter1818.com | 44 RIVER STREET | SOUTHERIDGE, MA 01550 USA | (800) 343-6042 | FAX (508) 764-2897

Find us in Mexico exclusively at



DRMEXICANA
SINCE 1818

Find us in Canada exclusively at



DEXTER
THE EDGE SINCE 1818

DEXTER
THE EDGE SINCE 1818[HOME](#)[SHOP](#)[HOW TO BUY](#)[INFORMATION](#)[ABOUT DEXTER](#)[VIEW CART](#)[SEARCH](#) 

Click on any item
to view details

0 Results from our Knowledgebase

Item #	Prod. No.	Description	Product Line	Image
31631	P94ZZA-4	4 inch pizza cutter, black handle	Basics®	

[VIEW CART](#)[LOCATE DEALER](#)[BARR BROS.](#)[SUNBELT](#)sales@dexter1818.com | 44 RIVER STREET | SOUTHBRIDGE, MA 01550 USA | (800) 343-6042 | FAX (508) 764-2897

Find us in Mexico exclusively at

**ORMEXICANA**
EDGE

Find us in Canada exclusively at

**DEXTER**
THE EDGE SINCE 1818

[Company Profile](#)[Products](#)[Market Segments](#)[OEM / Custom
Manufacturing](#)[Contact Us](#)[Sustainability](#)[What's New](#)[Parts and Service](#)[Dealer Locator](#)[Product
Registration](#)[Concept /
Configurator](#)[Show Schedule](#)[Links](#)[Customer Only](#)[Supplier Only](#)[Employment
Opportunities](#)[Catalogs and
Reference](#)[Catalog Product
Search](#)

Search



Food Service Catalog > Wear-Ever® Heavy-Duty Sheet Pans - One-Half Size > 5303

Wear-Ever® Heavy-Duty Sheet Pans - One-Half Size - 5303

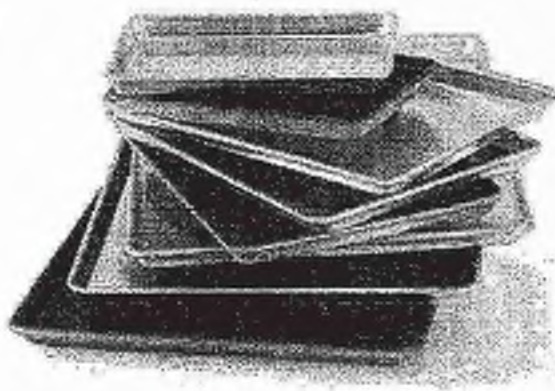

5303

Previous Item #	68371
Size	Half
Gauge	18
Description	Closed bead, natural
Dimensions IN (CM)	17 ³ / ₈ x 12 ⁷ / ₈ x 1 (43.1 x 32.7 x 2.54)
Case Lot	12

©2010 The Vollrath Company, LLC | [Warranty](#) | [Terms and Conditions](#) | [Home](#)

ITEM #:

237

ORACLE #:

00804912

DESCRIPTION:

PIZZA PAN DRYING RACK

SUPPLIER:

MERCHANDISING SYSTEMS INC

EF1 Item# 237

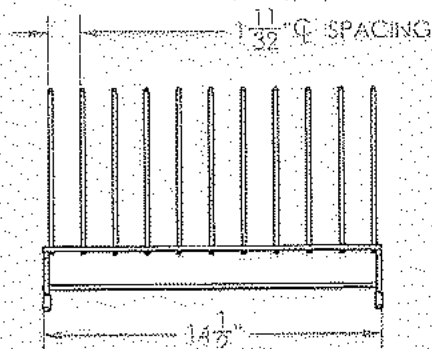
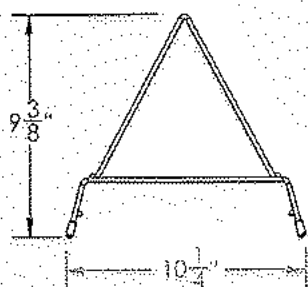

6 GA
CHROME
PLATED

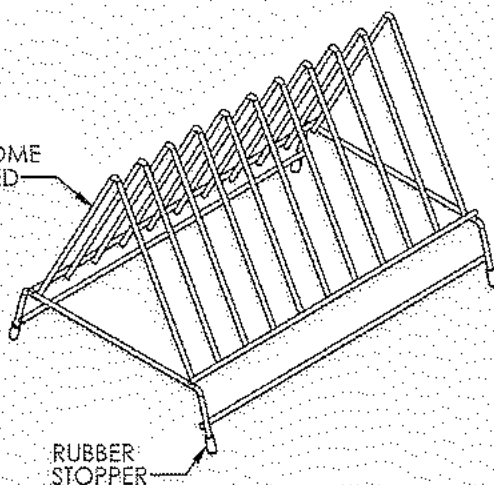

RUBBER
STOPPER

twinline.net
CUSTOMER
PIZZA PAN DRYING RACK

PROPRIETARY AND CONFIDENTIAL
THE INFORMATION CONTAINED IN THIS DRAWING IS
THE SOLE PROPERTY OF TWinline.NET. ANY
REPRODUCTION IN PART OR AS A WHOLE WITHOUT
THE WRITTEN PERMISSION OF TWinline.NET IS PROHIBITED.

UNLESS OTHERWISE SPECIFIED:
DIMENSIONS ARE IN INCHES
DO NOT SCALE DRAWING

DRAWN

COMMENTS:

NAME
JW

DATE
3/17/2011

PART
PPDR

SCALE: 1:8

REV

SHEET 1 OF 1

5

4

3

2

1

ITEM #:

247

ORACLE #:

03299546

DESCRIPTION:

SMALLWARES KIT

SUPPLIER:

TURNKEY RESOURCES

STORE STANDARDS CHANGE ORDER (CO)		Date: 5/7/2019
Change Request (CR) #:	2019-009	
Change Request (CR) Name:	Bake In Small Wares	
Originator:	Mark Herron	
Short Description:	Smallwares to support BAKE IN Store Danish program	
Justification:	Support Bake In Store product	
Construction Cost Impact: New Construction Capital / Renovation Capital / Operations / Maintenance	Total Estimated Cost Difference: 22,250	
Scope of Work (SOW):	(area of work): Add smallwares tag to EF-1 and add smallwares item to EF-1.1.	
3299546		
BIS NATIONAL KIT: 2) Cake Turner, 8" x 3", solid 03160457, 1) Oven Thermometer, 2-1/2" dial 03164309, 2) Oven Mitt, 15", flame resistant UP TO 400 degrees 03164367, 20) Sheet Pan, 1/2 size, 13" x 18", closed bead, 16 gauge, heavy weight, 3003 aluminum 03164301, 18) G.E.T. Bake & Brew Display Tray, 14" x 5-1/2", rectangular, scallop edge, break-resistant, dishwasher safe, BPA free, melamine, white, NSF, 1) Digital Timer, 20 hours, with 20 minute stopper, LCD, large, hour/minute 03164217		
Project Specific Implementation (When to apply):		
Implementation Date: Immediate Implement into existing projects. This is the new standard upon release.		
Special Conditions:		
Where: US only (6049 and 7043)		
Current Projects Impacted: Implement into all projects where equipment has not been ordered.		
Solution Recommended By:		
Department:	Name:	Signature:
Sr. Director Design and Construction: Mark Herron	Mark Herron	May 13, 2019
VP, Merchandising: Christopher Harkness	Chris Harkness	May 13, 2019
Director Energy, Engineering, Store Planning: Ann Scott	Ann Scott	May 19, 2019
VP, Construction, Engineering, and Energy: Eric Nachtrab	Eric Nachtrab	May 14, 2019
Sr. Director Remodel: Ed Fusco	Ed Fusco	May 15, 2019
Director of Program Management: Shane Hall	Shane Hall	May 19, 2019
Sr. Director of Facilities: Lee Anderson	Lee Anderson	May 13, 2019
Procurement: Mike Hess	Mike Hess	May 19, 2019
VP of Operations Support: Dan Soper	Dan Soper	May 19, 2019
Director of New & Emerging Platforms: Anthony Bartoli	Anthony Bartoli	May 13, 2019
SVP: Raj Kapoor	Raj Kapoor	May 13, 2019

ITEM #:
278

ORACLE #:
04300400

DESCRIPTION:
CO2 SENSOR KIT

SUPPLIER:
CORNELIUS

CO2 MK90 STAND-ALONE SENSOR SET (2090)

CO2 Mk90 Sensor including Horn/Strobe



Mk90 in no alarm mode



Mk90 in alarm mode

TECHNICAL DATA CO2 MK90 DETECTOR SET

Operating Principle:	Non-dispersive infrared (NDIR)
Measurement range:	0.00 to 6,7% volume CO2
Operating temperature:	0 to 45°C (Sensor works from -20°C but values valid only for 0-45 °C)
Operating humidity:	0-95% RH non condensed
Storage temperature:	-40 to + 70 °C
Power supply:	24V DC \pm 10%
Power consumption:	117 mA peak, 56 mA average
Serial communication:	Modbus protocol over RS485
Output:	Two 24 volt transistor outputs
Automatic calibration:	Several times per year
Dimensions (LxWxD):	90 x 161 x 38 mm / 3.5" x 6.3" x 1.5"
Ingression protection:	IP54

TECHNICAL DATA HORN/STROBE

Nominal voltage:	18-24V DC
Average current:	120 mA @ 24V DC supply
Decibel:	110 dB / 1 m
Flash intensity:	115 CD
Flash frequency:	65/min
Ambient temperature:	-5°C to +50°C (+23°F to +122°F)
Dimensions (LxWxD):	134 x 115 x 61 mm / 5.3" x 4.5" x 2.4"
Ingress protection:	IP65

FUNCTION

The Mk90 is a CO2 monitor with integrated sound and light Alarm indication, designed to measure CO2 concentration in a confined space environment. It provides an alarm in the event that a CO2 level considered unhealthy/dangerous is reached, in accordance with existing safety codes, in the area being monitored.

Installed properly, the Mk90 will continuously monitor the CO2 concentration that it is exposed to. A light emitting diode (LED) indicates that the Mk90 is running properly. The Mk90 performs a self-calibration at regular intervals insuring calibration under normal circumstances. This eliminates the need of manual calibration in a normal environment. The sensor uses infrared analysis for detecting CO2.

ALTITUDE ADJUSTMENT

The Mk90 CO2 sensor has a manual altitude adjustment.

ALARM LEVELS

The alarm levels can be changed to any level to comply with all local Safety Codes and legislations.

The default CO2 alarm levels are:

5 000 ppm	CO2 Awareness indication
5 000 ppm	TWA Alarm/8h (PEL)
1.5% (15 000 ppm)	Low-Alarm ½ STEL
3.0% (30 000 ppm)	High-Alarm STEL

APPROVALS

CE, EN55022 :2006/A1 :2007, EN55024/A2 :2003, EN61000-3-2 : 2006, EN61000-3-3/A2 :2006, AS/NZS CISPR 22 :2006, IEC/EN :IT55022/55024, LNE Règle de certification NF 128 rev 12 Nov 2007 (§2.1.2.4.3.) for the S8 CO2 Sensor Module. UL Certified. DIN6653-2:2004-03.

In the United States, the ALERT Mk90 system is in compliance with International Fire Code (IFC) 2015 Edition Section 5307.5.2.2, CGA G-6.5 2013, NFPA 55 2013 Edition 13.2.2 and NBIC Part 1 Supplement 3 S 3.4, as well as OSHA – PEL (Permissible Exposure Limit) of TWA/8 hrs for CO2.

In compliance with EU Commission Directive 2006/15/EC of 7 Feb 2006.

CO2 MK90 STAND-ALONE SENSOR SET (2090)

CO2 Mk90 Sensor including Horn/Strobe



CO2 Sensor Mk90



Horn/Strobe



SIGN CO2 SENSOR MK90 EN

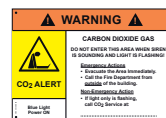

SIGN CO2 H/S B EN

ORDERING EXAMPLE

Item code	Description
2090	CO2 Mk90 Stand Alone SET
2090 consists of:	
0438	CO2 Mk90, incl. 1 Cable blue 10m and 1 Cable red 5m
0519	Horn/Strobe LED amber glass with blue indicator, incl 1m cable and sign
0021	RJ45 1-1 split
HF-MK1004	Transformer 1A, incl Plug UL, SE, AU, UK for transformer
	Plug-lock
	Bag with 3 Collar Seals, 6 stripes, 24 screws and plugs
SIGN CO2 SENSOR MK90 EN	Sign CO2 Sensor Mk90 EN
SIGN CO2 H/S B EN	Sign Horn/strobe Mk9/90 EN
HFE1153	Installation manual Mk90
HFE1155	Quick-guide Mk90

ACCESSORIES

Item code	Description
0328	CO2 Central Unit Mk9 KIT 4 A
0471	RCB with delay for fire alarm, 1 m cable
0468	SMB Safe mode box - shut off valve
0560	Bag with Collar Seal 10 pcs incl stripes 20 pcs



ITEM #:

295

ORACLE #:

03262198

DESCRIPTION:

REFRIGERATION LINES KIT

SUPPLIER:

FBD PARTNERSHIP LP

ITEM #:

309

ORACLE #:

03129997

DESCRIPTION:

FROZEN BEVERAGE DISPENSER

SUPPLIER:

FBD PARTNERSHIP



Frozen Beverage Dispensers

EVERYONE LOVES FROZEN™

774



Setting a new standard in frozen, the 77X series combines the superior quality found in all FBD equipment with a range of engineering breakthroughs to create the most innovative frozen beverage dispenser in the world. Featuring an improved capacity and refrigeration system, the 77X is able to dispense more high quality product than ever before while incorporating cost-reducing function such as easier troubleshooting and improved serviceability. The productivity and efficiency of the 77X delivers a powerful message: High profitability. Low Operating Cost.

Everyone Loves Frozen. You'll love frozen more with 77X.

ADVANCEMENTS

- LED Light Guided Panel — optimized lighting for better, brighter merchandising
- Simplified User Interface — more intuitive menu interface for an easier, improved user experience
- Bevtrak Remote Monitoring — remote monitoring with built in diagnostics for faster troubleshooting to minimize machine downtime and lost sales
- On-screen QR code display for instant access to service information and procedures
- Integrated Service Platform and removable solution modules for enhanced serviceability
- Drop-in Control Board — consolidates three board platforms into a single board for easier diagnostic troubleshooting and decreased service related downtime

PRODUCT FEATURES

- Energy Saving Software — Provides 35.6% annual energy savings with no effect on drink quality through smart compressor cycle and motor management
- Inline Carbonation™ — allows for more consistent expansion, quality and yield
- AccuFreeze™ — maintains product consistency to deliver the most consistent frozen beverage - drink after drink
- RapidFreeze™ — Cold chamber system improves refreeze time while reducing the compressor workload and increasing dispenser durability
- Scroll™ Compressor — provides more reliable operation and fewer moving parts than reciprocating compressors
- Customizable individual barrels allow for hundreds of different drink profile combinations which include sugar free options

FBD Partnership, LP | 866.323.2777 | sales@fbdfrozen.com | fbdfrozen.com

change without notice. FBD - Frozen Beverage Dispensers 8564 Interchange Parkway, Suite 715 • San Antonio, TX 78218 • 210.637.2800 • 1.866.323.2777 • Fax: 210.637.2844 • www.fbdfrozen.com • ©2012 FBD Partnership, LP. FBD®, the FBD logo, and "Everyone Loves Frozen" are trademarks of FBD Partnership, LP. all rights reserved.

774

774



774 SPECIFICATIONS

DIMENSIONS

Countertop unit:
Width: 26.0 in (660 mm)
Depth: 32.5 in (826 mm)
Height: 41.4 in (1052 mm) (with merchandiser door)

CAPACITY

Barrel size: 176 oz
Continuous draw (alternating barrels): 4,800 oz/hour
Recovery time: 4 minutes

ELECTRICAL REQUIREMENTS

208-254 VAC single phase; 3 wire, 30 amp,
uses NEMA #L-630R receptacle

REFRIGERATION

19,000 BTU/Hr, R-404A

SPACE REQUIREMENTS

Sides or back: 3 in (76 mm) minimum
Top: 36 in (914 mm) minimum

WEIGHT

Operating unit: 464 lb (211 kg)
Base cabinet: 97 lb (44 kg)

SYRUP CONNECTION

Bag-In-Box (BIB)

MOTORS

Beater: (4) 1/6 HP (120 W)
Fan: 1/4 HP (135 W)

WATER REQUIREMENTS

Fresh water, minimum 3/8" supply, 30 psi flowing (207 kPa)
Water Flow Rate: 1.5 oz/sec from solution module

CO₂ SYSTEM

Supply pressure: 70-72 PSIG

OPTIONAL ACCESSORIES

Base cart
Leg kit (set of four)
Painted or stainless steel side panels
Water-cooled unit
Merchandiser options
Bib rack
Install kit

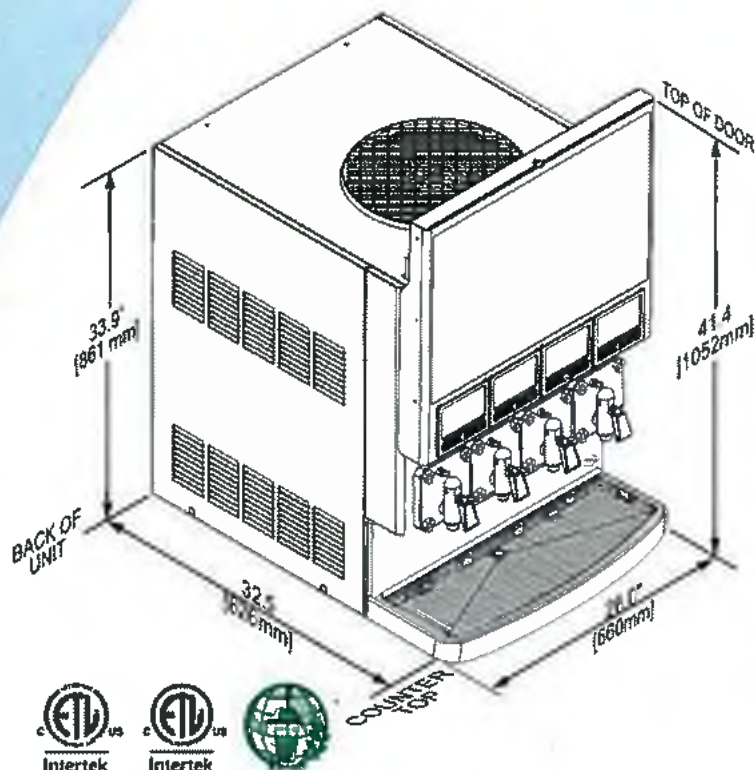

774



Frozen Beverage Dispensers
EVERYONE LOVES FROZEN



DUAL REMOTE CONDENSER

FBD Partnership, LP | 866.323.2777 | sales@fbdfrozen.com | fbdfrozen.com

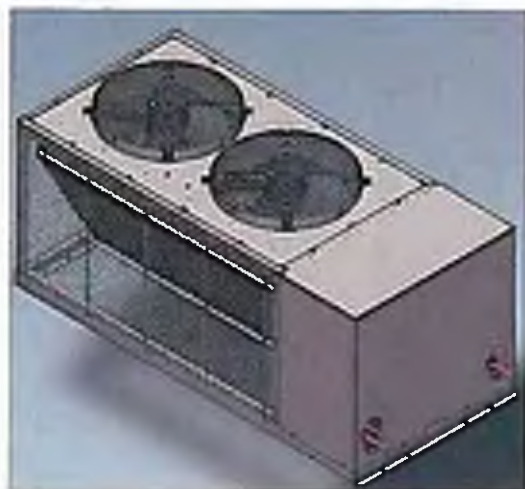

DUAL REMOTE CONDENSER SPECIFICATIONS

CONDENSER DIMENSIONS

Width: 22.0 in (599 mm)
Depth: 48.5 in (1232 mm)
Height: 23.0 in (585 mm)

ELECTRICAL REQUIREMENTS

208 to 230VAC, single phase;
2 wire, 15 amp, hard wired

SPACE REQUIREMENTS

Front/Back: 30.0 in (762 mm) for proper air flow

WEIGHT

143 lbs (64.9 kg)

AMBIENT TEMPERATURE

OPERATING RANGE

-20°F (-29°C) to 120°F (49°C)

REQUIRED FOR INSTALLATION

- Small crane
- R404A refrigerant, up to 26 lbs 8 oz (12.02 kg)
- Wall-mounted electrical junction box
- Up to 100' of electrical conduit min 16 AWG strand 7x30 wire
- Mounting hardware for junction box and remote condenser (depending on local building code)
- Sealant for roof penetration if necessary

OPTIONS

- Can be ordered with 50' or 100' copper line set



Frozen Beverage Dispensers
EVERYONE LOVES FROZEN

ROHS Compliant, FBD strives for continuous improvements and engineering innovations. Equipment design and/or specifications may change without notice. FBD - Frozen Beverage Dispensers, 8161 Interchange Parkway, Suite 115 - San Antonio, TX 78218 • 210.637.2800 • 1866.323.2777 • Fax: 210.637.2844 • www.fbdfrozen.com • © 2012 FBD Partnership, LP. FBD® the FBD logo, and "Everyone Loves Frozen" are trademarks of FBD Partnership, LP. All rights reserved.

ITEM #:

329

ORACLE #:

03309718

DESCRIPTION:

BEVERAGE INSTALL KIT

SUPPLIER:

FBD PARTNERSHIP

Oracle #3309718 EF1 Item #329

40-0351-0001	GASKET, WITH FLARE, 1/4"	12.0
18-0612-0001	OETIKER, 1/4", #133 STEPLESS	12.0
22-2284-0001	TEE, 3/8" (2) X 1/4", BARB, SS	5.0
22-2250-0001	SECONDARY RGULTR, 100PSI, W/WALL MNT	1.0
22-0351-0001	ASSY, SWIVEL, 1/4 FLARE, 3/8 BARB	9.0
18-0612-0002	3/8" CLAMP, OETIKER #17 STEPLESS	40.0
22-0390-0150	TUBING, WHITELINE, 3/8"x150' [COIL]	150.0
22-0389-0001	TUBING, NYLON 1/4 X 500'	30.0
34-2014-0002	PUMP, FLOJET 5000-515 5.0	10
22-2239-0001	FITTING, BIB LANCER 750 [RED]	5.0
22-2240-0001	HOSE, 3/8" ID BIB CLEAR VINYL	30.0
44-2043-0001	BOX, INSTALL KIT	1.0
22-2294-0001	FITTING, ELBOW, 90 DEGREE, 3/8 BARB	7.0
18-2317-0001	SPRING CLAMP, 13/16 (GREEN)	1.0
22-2425-0001	HOSE CLEAR PVC, 5/8ID-13/16OD	10.0
22-2243-0001	BIB CONNECTOR OGD-II	5.0

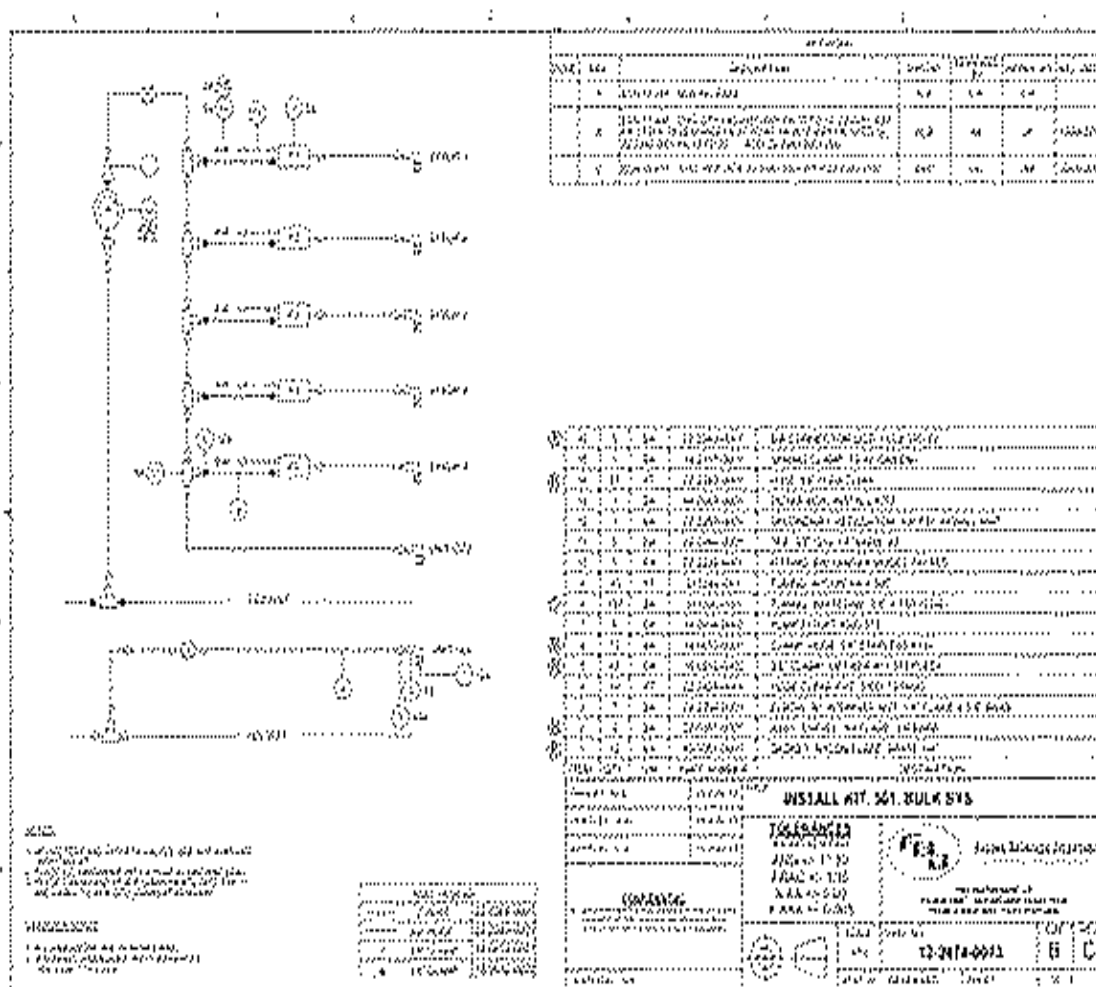

ITEM #:

341

ORACLE #:

03125978

DESCRIPTION:

ROLLER GRILL COVER

SUPPLIER:

APW/WYOTT CORP

ORACLE #03125978 EF-1 ITEM #341



ITEM #:

360

ORACLE #:

03119409

DESCRIPTION:

CONDIMENT STATION

SUPPLIER:

TURBO AIR INC

REFRIGERATOR MANUFACTURER Turbo air more durable, convenient, beautiful 1250 Victoria St Carson, CA 90746 Tel. 310-900-1000 Fax. 310-900-1077 www.turboairinc.com	Project :
	Model # :
	Item # : Qty :
	Available W/H :
	Approval :

Condiment Station

M3 Series

Model : MST-28-7/11



FEATURES / BENEFITS

■ COLD AIR COMPARTMENT

Our innovative "Cold Air Compartment" maintains temperature evenly for each pan to preserve fresh food longer. In addition, the compartment isolates pans from the reach-in area to prevent food spillage.

■ STAINLESS STEEL CABINET CONSTRUCTION

The Turbo Air M3 model boasts a stainless steel exterior (galvanized steel back and bottom). Interior is stainless steel floor with AL sides and back. It guarantees the utmost in cleanliness and long product life. It can add a touch of style to the most refined setting.

■ HIGH-DENSITY POLYURETHANE INSULATION

The entire cabinet structure and solid doors are foamed-in-place using high density, CFC free polyurethane insulation.

■ ADJUSTABLE, HEAVY DUTY, PE (POLYETHYLENE) COATED WIRE SHELVES

■ MAGNETIC DOOR GASKETS

Magnetic door gaskets are of one piece construction, removable without tools for ease of cleaning and replacement.

■ EFFICIENT REFRIGERATION SYSTEM

Turbo Air's solid door refrigerators are designed with oversized and balanced (CFC Free R-134A) refrigeration systems. These include efficient evaporators and condensers for faster cooling and greater efficiency.

■ ERGONOMICALLY DESIGNED DOORS

Customers' fatigue fades away with easy grip handles and doors that open effortlessly. These features along with self-closing doors make this the ultimate choice in customer convenience. ABS sheet door liners resist water condensation with thermal efficiency.

■ REFRIGERATOR HOLDS 33°F - 39°F FOR THE BEST IN FOOD PRESERVATION



Model	Swing Door	CU/FT.	#of Shelves	#of Hood	HP	AMPS	Crated Weight (lbs.)	L x D x H [†] (inches)
MST-28-7/11	1	7	1	1	1/5	3.3	198	27 1/2 x 30 x 30

Condiment Station

M3 Series

Model : MST-28-7/11

ELECTRICAL DATA

Voltage	115/60/1
Plug Type	NEMA-5-15P
Full Load Amperes	3.2
Compressor HP	1/5
Cord Length ft.	9
Refrigerant	R-134A

DIMENSIONAL DATA

Ext. Length Overall in.	27 1/2 (698mm)
Ext. Depth Overall in.*	30 (762mm)
Ext. Height Overall in.†	30 (762mm)
# of Doors	1
# of Shelves	1
# of Pans	8
Net Capacity cu. ft.	7
Gross Weight lbs.	188
Net Weight lbs.	181

Design and specifications subject to change without notice.
 Actual shipping weight may differ due to extra packing materials for product protection.
 * Depth does not include 1" for rear spacers.
 † Height does not include 6" for leg height.

- **WARRANTY :** 1 Year Parts and Labor Warranty
 Additional 4 Year Warranty on Compressor

- CENTER DOOR HANDLE
- FIELD REVERSIBLE DOOR
- STANDARD ON 6" LEGS
- SNEEZE GUARD
- 1/9 OR 1/6 PAN SIZE
- PANS NOT INCLUDED

PLAN VIEW

(unit : inch)

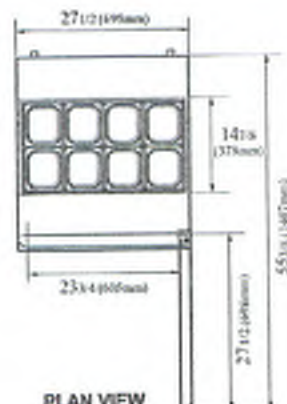

PLAN VIEW



FRONT VIEW w/Sneeze Guard

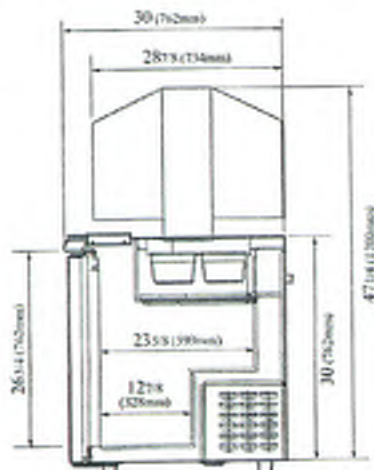

SIDE VIEW w/Sneeze Guard

Ver.201211



- Turbo Air : 800-627-0032 ■ GK : 800-500-3519
- Warranty : 800-381-7770 ■ AC : 888-900-1002

Turbo air

GERMAN (HIFE)

RADIANCE

GREEN WORLD

Turbo air

ITEM #:
376

ORACLE #:
03309720

DESCRIPTION:
DIGITAL MERCHANDISER

SUPPLIER:
FBD PARTNERSHIP

561

DIGITAL MERCHANDISER



DIGITAL MERCHANDISER SPECIFICATIONS

DOOR DIMENSIONS

Width: 17.0 in. (432 mm)

Height: 26.0 in. (660 mm)

Depth: 2.9 in. (74 mm)

SCREEN VIEWING AREA

Width: 13.3 in. (338 mm)

Height: 23.5 in. (597 mm)

WEIGHT

Door Unit: 27 lb 12 oz (12.7 kg)

ELECTRICAL REQUIREMENTS

12 VDC, 8.5 Amps

MEDIA PLAYER SPECIFICATIONS

27" SCREEN WITH ANDROID OS

- Video Playback: 1080p 60 Hz
- Screen Resolution : 1920 X 1080 Pixels
- Aspect Ratio: 16:9
- Serial Connectivity
- USB 2.0 Connectivity
- MicroSD and Full Size SD for Storage
- 10/100 1 GB Ethernet Port for Network Connectivity
- Supports MP4 and PNG
- 2 x 3.5 mm Audio Jacks

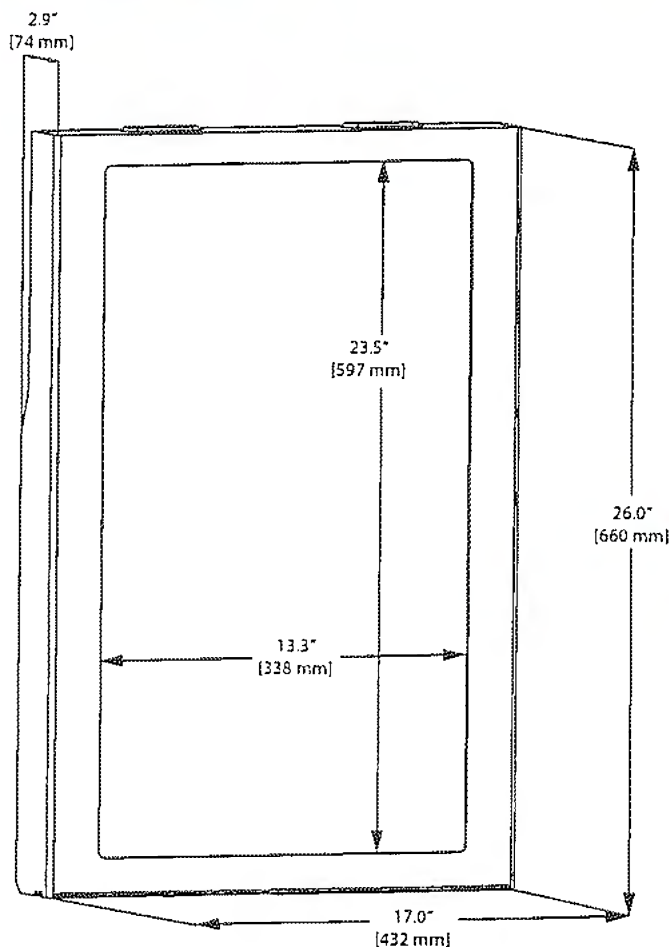

165



Frozen Beverage Dispensers
EVERYONE LOVES FROZEN

FBD Partnership, LP | 866.323.2777 | sales@fbdfrozen.com | fbdfrozen.com

24-3100-0036_A

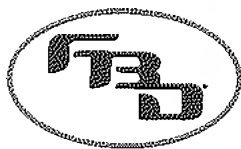

Frozen Beverage Dispensers
EVERYONE LOVES FROZEN™

561 DIGITAL MERCHANDISER

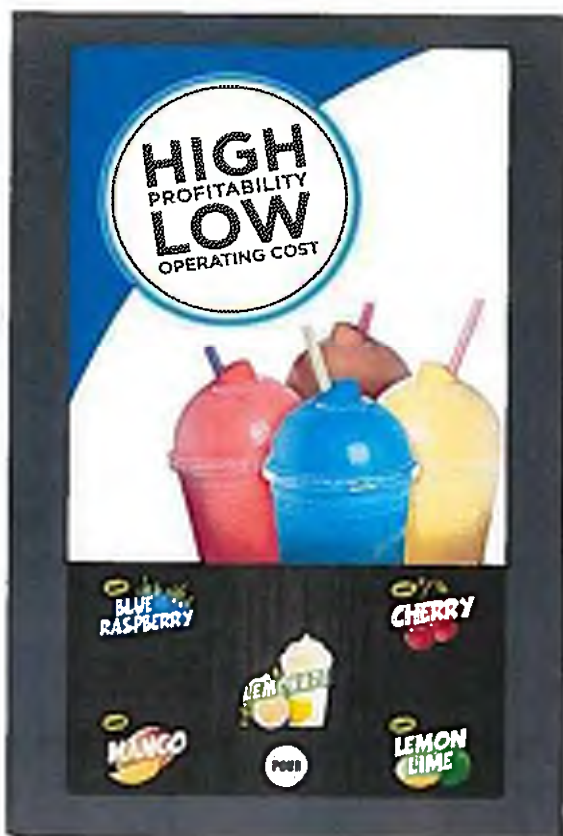

PRODUCT FEATURES

- New interactive platform with large digital merchandiser and promotional space.
- All-In-One Solution: no complicated cable routing, extra hardware, or hard-to-use software.
- Interactive Touchscreen: a commercial-grade capacitive touch solution with the ability to operate in public spaces 24/7.
- Programmable Viewing Area (Zone): playback multiple content types on a single screen.
- Networking: update, manage, and schedule your signage.
- Optional WiFi/ Bluetooth: Supports 802-11 a/b/g/n protocols.

Viewing Area	Standard Resolution (W x H)	File Type
(1) Video	1080 x 1280	MP4
(2) Background	1080 x 640	PNG
(3) Flavor Image	360 x 230	PNG

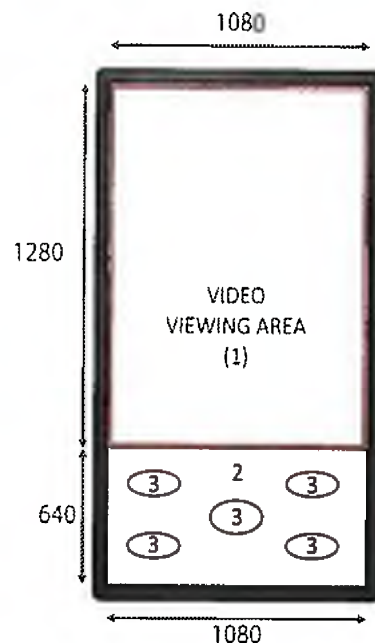

FBD Partnership, LP | 866.323.2777 | sales@ibdfrozen.com | ibdfrozen.com

©2015 Compliant. FBD serves the soft drinks, frozen beverages and expanding innovations. Equipment design and/or specifications may change without notice. FBD Partnership, LP | 8161 Interchange Parkway, Suite 100 | San Antonio, TX 78218 | 210.637.2800 | 1.866.323.2777 | Fax: 210.637.2944 | www.ibdfrozen.com | ©2015 FBD Partnership, LP. FBD®, the FBD logo and "Everyone Loves Frozen™" are trademarks of FBD Partnership, LP. All rights reserved.

774/564

DIGITAL MERCHANDISER



DIGITAL MERCHANDISER SPECIFICATIONS

DOOR DIMENSIONS

Width: 27.1 in. (688 mm)
Height: 26.0 in. (660 mm)
Depth: 2.9 in. (74 mm)

SCREEN VIEWING AREA

27 in. LCD

Width: 23.5 in. (597 mm)
Height: 13.3 in. (338 mm)

8 in. LCD

Width: 4.2 in. (107 mm)
Height: 6.1 in. (155 mm)

WEIGHT

Door Unit: 45 lb 5 oz (16.0 kg)

ELECTRICAL REQUIREMENTS

12 VDC, 8.5 Amps

MEDIA PLAYER SPECIFICATIONS

27 in. BRIGHTSIGN BUILT-IN

Video Playback: 1080p (60 Hz)

27" SCREEN RESOLUTION

1920 X 1080 Pixels

8" SCREEN RESOLUTION

600 x 800 Pixels

ASPECT RATIO

16:9

ASPECT RATIO

3:4

- Connectivity Includes: WiFi, USB, 3.5 mm Audio, and Speaker Out
- On-Screen Controls to Change Content
- Expandable Storage to Hold Large Number of Flavor Cards and Videos
- Supports JPEG and PNG Images
- Supports MOV and MP4 Video Formats

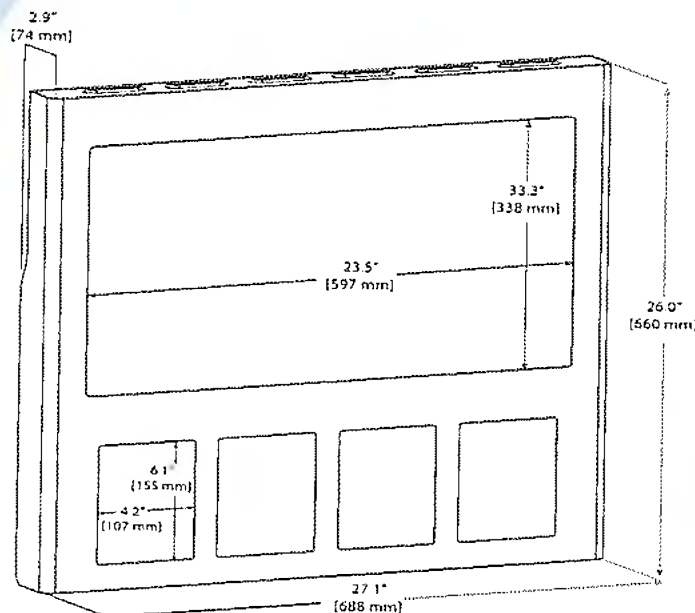

774/564



Frozen Beverage Dispensers
EVERYONE LOVES FROZEN

FBD Partnership, LP | 866.323.2777 | sales@fbd-frozen.com | fbd-frozen.com

ITEM #:
379

ORACLE #:
05990020

DESCRIPTION:
IDC PRO EXTENDED SPLASH PLATE

SUPPLIER:
CORNELIUS



ITEM #:
382

ORACLE #:
03115271

DESCRIPTION:
STOW AWAY CART

SUPPLIER:
ADCO INDUSTRIES/AMERICAN DISTRIBUTING CO

Stow Away Utility Cart

Excellent maneuverability on four 4" diameter gray scuff free swivel casters. Includes 1" rails on the top shelf and a push handle.

Tough, maneuverable chrome plated carts move large loads. Recommended for convenience stores, food service, offices, home, garage, hospitals and more! Easy to clean. Comes with Two 4" lockable swivel casters.

ITEM 07010 - 18" W x 29-5/8" L x 37-1/4" H
(top shelf is 28-1/2" from the floor) Suggested Retail: \$169.00

ITEM 07011 - 22" W x 35" L x 37-1/4" H
(top shelf is 28-1/2" from the floor) Suggested Retail: \$199.00

Cart folds for storage & Stores in tight spaces!

ITEM 07010 Weight: 31 Lbs. (14 kg)

ITEM 07011 Weight: 41 Lbs. (19 kg)



ITEM #:

394

ORACLE #:

03129750

DESCRIPTION:

6' DELI CASE POP KIT

SUPPLIER:

IMAGINE PRINT SOLUTIONS INC.

7-Eleven Snarrow Deli Case Header

Installation Instructions

Kit Contents

(1) 48" x 18" Header Frame, (1) 22.5" x 18" Header Frame,
(1) 48" Permanent Graphic Insert, (1) 22.5" Permanent Graphic Insert and (5) Magnet Brackets
(Header Frames ship loaded with Graphic Inserts and Magnet Brackets preattached)



48" Graphic Insert



22.5" Graphic Insert



Header Frames (Back - Magnet Brackets preattached)



Magnet Brackets x5

7-Eleven Snarrow Deli Case Header

Installation Instructions



Remove existing Header Frame from Deli Case.



Align 48" Header Frame with top of Deli Case as shown. Header will be held in place by magnet brackets on back side of frame.



Place the 48" Header Frame on the left side of the Deli Case as shown. Repeat, placing the 22.5" Header Frame on the right side of the case.



Completed 7-Eleven Snarrow Deli Case Header.

ITEM #:

397, 398, 399

ORACLE #:

03126273, 03126320, 03126268

DESCRIPTION:

SOFT HEAT SERVER

SUPPLIER:

BUNN O MATIC



New family of Infusion Series®
equipment arriving throughout 2017



Infusion Series®

Twin Soft Heat® Brewer

A fresh new look in batch brewing
with reliable BUNN technology



Black/SS model shown
(servers sold separately)

Great Design

Front-of-house modernized design language

Six brew buttons and three batch sizes allows for
multiple brewing profiles

Easy Pulse programming automatically adjusts contact
time for optimal flavor profile

New Soft Heat® servers are ergonomic, lighter weight,
energy efficient and now offer programmable recipe/
batch based holding times and temperatures, alerting
staff when freshness has expired or server is empty

Optional wireless server monitoring can be connected
to a Smart mobile device

Brews .5, 1 or 1.5gal (1.9, 3.8 or 5.7L) batches

3M Thinsulate® and energy-saver mode provide
greater energy efficiency

Compatible with BUNNlink®; BrewWISE® intelligence

Quality in the Cup

New multi-directional lime resistant sprayhead
provides the ultimate in uniformity of extraction

BrewWISE® intelligence with pre-infusion batch
switches for maximum flavor extraction.

DBC® grinder communicates with the brewer through
the Smart Funnel® RFID technology

Better positioned fast flow hot water faucet with
greater cup clearance

Designed and engineered in
Springfield, Illinois; assembled
in Creston, Iowa



for more information, visit bunn.com/infusion-series



Infusion Series®

Twin Soft Heat® Brewer

(22" W x 22.3" D x 32.8" H)
55.9cm W x 56.6cm D x 83.3cm H

Capacity: 280 8oz (236ml) cups/per hour

Related Products



1.5 Gal SH Server
27850.0200



1SH Stand
27825.0200



2SH Stand
27875.0200



Single Drip Tray
53452.0001



Dual Drip Tray
53452.0000

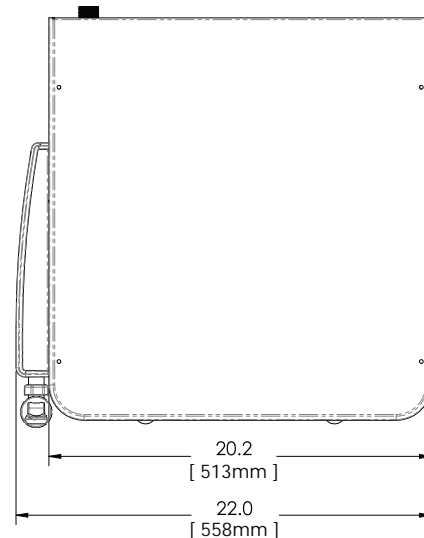
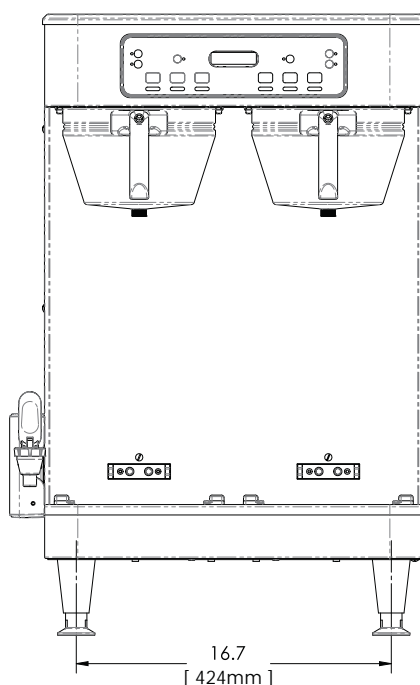
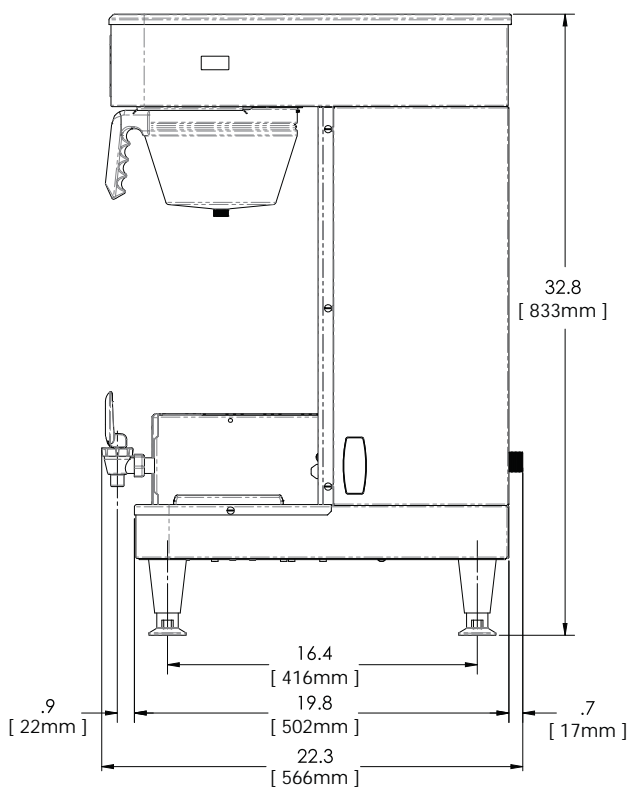

DESCRIPTION			CAPACITY	ELECTRICAL							
Product #	Model	Finish		Volts	Amps	Watts	Hertz	Input H ₂ O Temp	Phase	Cord Attached	Shipping Weight
51200.0100	Infusion Twin SH	SS	280 servings/hr	120/240	25	6000	60	60°F (15.5°C)	1	Yes	74.42lbs (33.76kgs)
→ 51200.0101	Infusion Twin SH	Black/SS	280 servings/hr	120/240	25	6000	60	60°F (15.5°C)	1	Yes	74.42lbs (33.76kgs)
Plumbing: 20-90 PSI / 138-621 kPa. 3/8" Male Flare Fitting											
27850.0200	Infusion SH Server	SS	1.5gal (5.7L)	NA	NA	NA	NA	NA	NA	NA	16.9lbs (7.7kgs)
→ 27825.0200	Infusion 1SH Stand	SS	1 SH Server	120	.75	90	60	NA	1	Yes	12.55lbs (5.7kgs)
27875.0200	Infusion 2SH Stand	SS	2 SH Servers	120	1.5	180	60	NA	1	Yes	20.95lbs (9.5kgs)

ITEM #:

405

ORACLE #:

00010735

DESCRIPTION:

VAULT DOLLY HANDLE

SUPPLIER:

ADCO INDUSTRIES/AMERICAN DISTRIBUTING CO

Cooler Caddy

Just load and roll.

Reduces heavy lifting!
Improves cleanliness!
Saves time & money!
Maximizes valuable floor space!

**TERRIFIC FOR 12 AND
24 PACK CASES!**

Putting "convenience" back into the convenience store.

The new Cooler Caddy system makes in-store merchandising and beverage cooler organization easier and safer than ever!



Cooler Caddy Specifications:

- 600 lbs. (Large) & 500 lbs. (Small) carrying capacity
- Heavy duty 360° casters
- Optional stainless steel handle available
- Reinforced rib structure for added durability and strength
- Steel J hook connectors provide endless configurations

2 Convenient Sizes:

Large – 14" x 18.5" x 3.125"
(Ideal for bottled case packs)

Small – 10.5" x 16.25" x 3.125"
(Ideal for canned case packs)



NZ INTERNATIONAL
TRADING CO., LLC.



NZ INTERNATIONAL
TRADING CO., LLC.

925 W. Harris Road
Arlington, TX 76001

EF1, ITEM # 405



Cooler Caddy

Just load and roll.

Your Job Just Got Easier!

The innovative Cooler Caddy system helps you create mobile displays that save time in chilly beverage coolers, reduce lifting and make managing inventory a breeze.

It's Easy to Use

1. Set caddy on floor and connect with built-in steel J hooks.
2. Place up to five cases on each caddy.
3. Slip sturdy handle into caddy. (Be sure to place your hand on top of each stack for balance.)
4. Easily pull or push caddy and cases into place.

To place an order, contact us at 1-877-466-0996 or
nzint_shane@yahoo.com

www.nzinternationaltradingco.com



NZ INTERNATIONAL
TRADING CO., LLC.

ITEM #:

449

ORACLE #:

06170394

DESCRIPTION:

POP KIT

SUPPLIER:

SANDEN VENDO AMERICA INC



Installation Instructions

The Next Dimension in Technical Service Information

Kit Number: 1260456

Date: 7-10-17

Installation Instructions: 1260499

Rev. A

Subject: POP label holder

ECN: 56822

Vendors: HFDC units

Rev. Date: 7-10-17

Purpose: To add POP label holders to Hot Food Combo units.

Parts List

Quantity	Part Number	Description
2	1260448	POP Bracket, Bottom Shelf
4	1260413	POP Bracket, Top Shelf
4	1242199	Label, Caution Hot
1	1260499	Instl Instr, POP Kit

Note: POP label dimension for all shelves is 1.5" h x 15.5" l.

Installation

Step #1 Open doors and install upper shelf POP brackets, p/n 1260413, by sliding it over the clear plastic shelf guard. The 3 holes will slide over the pems. Place "Caution Hot" labels under each POP bracket on the shelf guard in the center. See Figure #1.

Step #2 Install the lower POP brackets, p/n 1260448, by placing on the bottom shelf. The back of the POP bracket will rest in between the rack rails. The front will rest on the rack. See Figure #1.

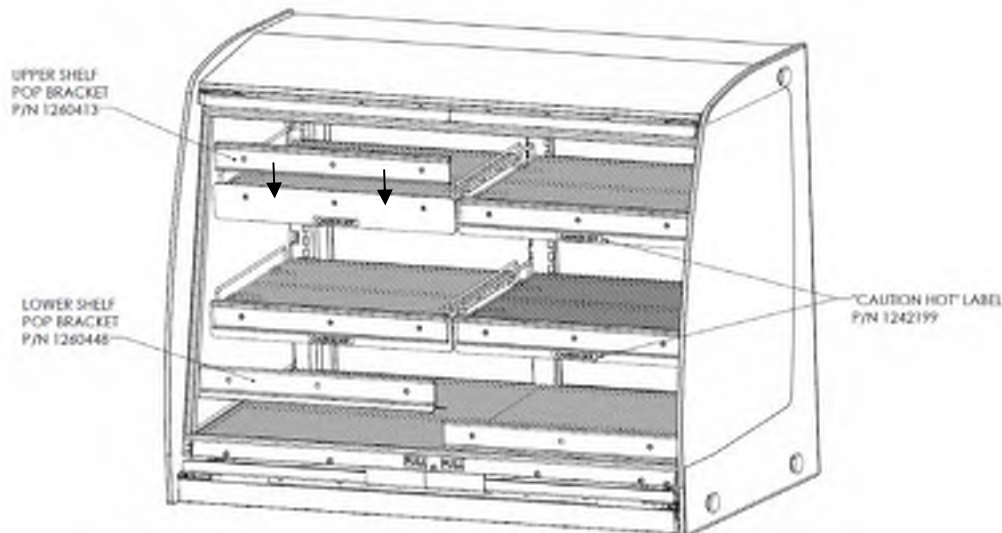

FIGURE #1

ITEM #:

464

ORACLE #:

03299780

DESCRIPTION:

WATER REGULATOR

SUPPLIER:

MARIANI

Item # 464

Oracle # 03299780



CALL US NOW
1-(800) 453-2927
[or Email Us](#)

All Categories

Soda Products

Coffee & Tea

Frozen Beverages

Beer & Liquor

Ice & Water

HOME > SHOP > BEVERAGE ACCESSORIES, INSTALLATION/BACKROOM KITS > REGULATOR WATER 60PSI SHURFLO



REGULATOR WATER 60PSI SHURFLO

★★★★★ (There are no reviews yet.)

\$39.09

AVAILABILITY: **IN STOCK**

SKU: **183-165-01**

-

1

+

ADD TO CART

ITEM #:

465

ORACLE #:

04300399

DESCRIPTION:

SECONDARY REGULATOR

SUPPLIER:

MARIANI

Item # 465

Oracle # 0430399

ERNEST F.
MARIANI
COMPANY

100
YEARS

CELEBRATING A CENTURY OF SERVICE | 1920-2020

CALL US NOW
1-(800) 453-2927
[or Email Us](#)

Search Product or Part #

All Categories ▾

Q

Soda
Products

Coffee &
Tea

Frozen
Beverages

Beer &
Liquor

Ice &
Water

HOME > SHOP > PARTS, INSTALLATION/BACKROOM KITS PARTS, REGULATORS > REGULATOR 1 PRESSURE 1 PRODUCT



**REGULATOR 1 PRESSURE 1
PRODUCT**

★★★★★ (There are no reviews yet.)

\$44.91

AVAILABILITY: **IN STOCK**

SKU: **TC52615N**

BRAND: **TAPRITE**

- 1 +

 **ADD TO CART**

ITEM #:

466

ORACLE #:

03180542

DESCRIPTION:

BUN WARMER

SUPPLIER:

APW/WYCOTT CORP



Bun Warmer, Dry

Models: ☐ BWD-31 ☐ BWD-45* ☐ BWD-50 ☐ BWD-75 ☐ BWD-75N*

Part Number: BWD-45, 21858300 BWD-75N, 21858500

PRODUCT:

QUANTITY:

ITEM#:

Designed Smart!

Leader in "Fresh Grilled" Food Equipment

- The Bun Warmer Dry (Heated) is designed to complement our best selling Hot Dog Roller Grill Products.
- Energy Savings! 60% more efficient than standard bun warmers.

Equipment Packages to fit your Operations!

- Available in a variety of sizes to fit your counter space:
 - BWD-31 and BWD-50 (Use with HR(S)-31(S)-50(S) Roller Grills)
 - BWD-45 and BWD-75 with spacer (Use with HR(S)-45(S)-75(S) Roller Grills)
 - BWD-75N (Use to fit between legs of HR(S)-75(S) Roller Grills with 6" Legs)
- A variety of "Fresh Grilled" merchandising graphics are available or contact APW Wyott headquarters for merchandising packages from your preferred Branded meat supplier.

Easy to Operate!

- Distributes warming heat evenly through the drawer area.
- Simple one switch operation eliminates need for temperature adjustment.
- Keep your product packaged in cabinet to maintain moistness and shelf life.
- Optimum heating range of 100-110° (simple single switch operation)

****BWD-45 and BWD-75N include spacer adapter to fit HRS-45 and HRS-75W/5T Roller Grill***



Built Solid!

Built to Last

- Exterior constructed of solid Stainless Steel for extra durability
- Reinforced with heavy duty stainless steel drawer slides
- Drawer is provided with removable stainless steel wire rack
- Unit is designed to be used in a "clerk served" operation or in a customer "self serve" merchandising plan



729 Third Ave, Dallas, Tx, 75226
800.527.2100 www.apwwyott.com



Bun Warmer, Dry

Models: ☐ BWD-31 ☐ BWD-45* ☐ BWD-50 ☐ BWD-75 ☐ BWD-75N*

PRODUCT:

QUANTITY:

ITEM#:

PRODUCT SPECIFICATIONS:

Construction:

Stainless steel drawer, slides and cabinets. Includes a single switch, on/off control and removable drawer and wire rack.

Electrical Information:

All 120v units come with 72" power cord that terminates with a NEMA 5-15P plug. The 208v comes with a 72" power cord with a NEMA 6-15P plug.

Overall Dimensions:

BWD-31: 6"Hx23-3/4"Wx 19-9/16"D
(15cm x 60cm x 50cm)

BWD-45: 6"Hx23-3/4"Wx 30-1/2"D
(w/spacer (15cm x 60cm x 50cm)

BWD-50: 6"Hx34-3/4"Wx 19-9/16"D
(15cm x 88cm x 50cm)

BWD-75N: 6"Hx31-3/4"Wx 19-9/16"D
(15cm x 78cm x 50cm)

BWD-75: 6"Hx34-3/4"Wx 19-9/16"D
(15cm x 88cm x 77cm)

Electrical Specifications:

BWD-31,45: 120v, 200w, 1.7 amps
208v, 200w, 1.1 amps
(15cm x 60cm x 50cm)

BWD-50: 120v, 200w, 1.7 amps
208v, 200w, 1.1 amps
(15cm x 88cm x 50cm)

BWD-75,75N: 208v, 200w, 1.1 amps
(15cm x 78cm x 50cm)

Ship Weight:

BWD-31: 65 lbs

BWD-45: 68 lbs

BWD-50: 91 lbs

BWD-75/75N: 98 lbs

Revised 091610

BWD DIMENSIONS

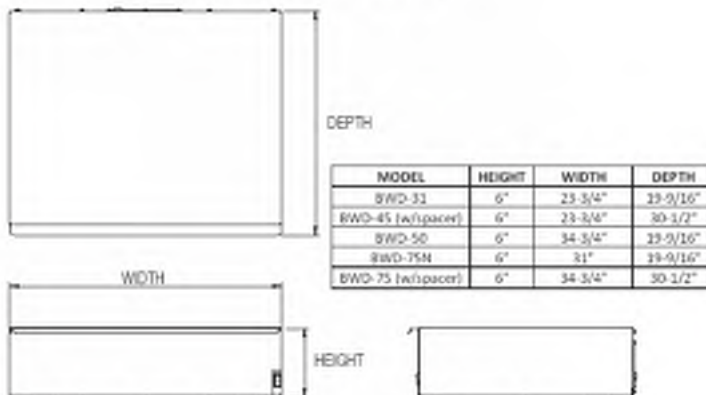

SPACER DIMENSIONS

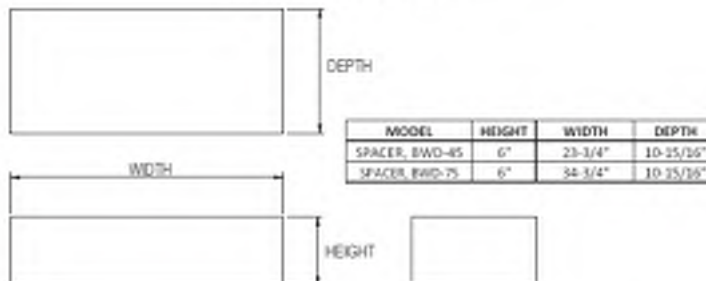

729 Third Ave, Dallas, Tx, 75226
800.527.2100 www.apwwyott.com

ITEM #:

467

ORACLE #:

03291076

DESCRIPTION:

DIVIDER

SUPPLIER:

APW/WYCOTT CORP

From Manufacture: divider kits are considered an accessory and do not have a spec sheet for them.

Item #	Description *
03180545	Grill Divider Kit 45 - 21794146

ITEM #:
472

ORACLE #:
03121004

DESCRIPTION:
FOOD WARMER

SUPPLIER:
WISCO INDUSTRIES INC

MODEL 690-16

MODEL 690-25

These warmers utilize circulating, heated air to maintain food above 150°F for extended periods of time. Their versatility is showcased with a shelving system that allows YOU to adjust the shelves to your specific needs resulting in an endless variety of food items it can accommodate.

FEATURES:

- Acrylic display
- Adjustable thermostat
- Temperatures from 80°F to above 150°F
- Single-door Option - Operator Serve
Power Cord on Control/Door Side
- 2-door pass-through Option
Recommended for Self/ Customer Serve

690-16:

- Total height of available shelf space: 14"
- Unit comes with 2 shelves

690-25:

- Total height of available shelf space: 23"
- Unit comes with 4 shelves

AVAILABLE ACCESSORIES:

#0016388

Additional Shelf

ELECTRICAL DATA:

VOLTS:	120	AMPS:	5.3	WATTS:	640
---------------	-----	--------------	-----	---------------	-----

- Best when operated on an individual branch circuit
- Approx. 68" power cord length

DIMENSIONS:

- Model 690-16: 18"W × 18"D × 25"H
- Model 690-25: 18"W × 18"D × 34"H

SHIPPING INFORMATION:

- SHIPPING DIMENSIONS: **690-16:** 24"W × 24"D × 32"H
690-25: 26"W × 26"D × 45"H
- SHIPPING WEIGHT: **690-16:** 43 lbs.
690-25: 63 lbs.
- **MODEL 690-25 MUST SHIP VIA FREIGHT TRUCK**



FP140104-25 REV: A

ITEM #:

487

ORACLE #:

04300844

DESCRIPTION:

BIXOLON PRINTER

SUPPLIER:

BIXOLON

XL5-40

4-inch Direct Thermal
Linerless Desktop Label Printer



Extreme Reliability, Eco-Friendly and Cost Efficient

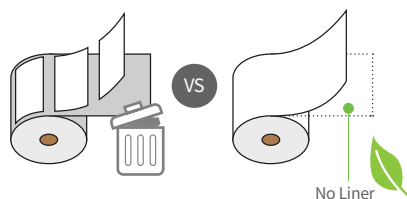
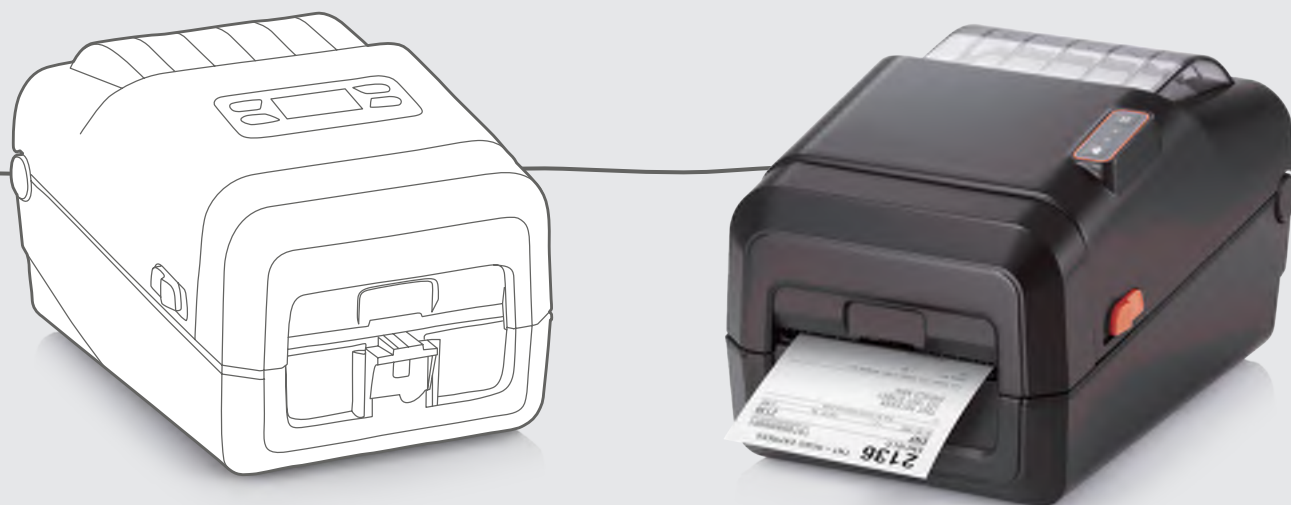

Extreme Reliability

- Anti-jamming, anti-curling and two long-lasting platen rollers equipped
- Specifically designed paper path
- Guillotine cutting system with a peel-off sensor, Taken Sensor™
- Reliability at its finest in any harsh environment with BIXOLON supply, B-linerless™
- Compatible with many certified linerless media by BIXOLON

Green Solutions

- Up to 40% more label length available on a linerless paper per roll compared to lined media
- Flexible to print multiple length media on a roll
- Cutting storage and transportation expenses while reducing down time
- Nil to landfill silicon backed liner

Functional Operations

- Fast linerless printing speed up to 6ips (152mm/sec).
- Dual-mode Bluetooth (V4.2 Classic and LE) or Dual-band WLAN (5GHz and 2.4 GHz) connectivity
- Twin function™ and free advanced-level label editing software
- SoftAP & Smart Connection™ - Easy Wi-Fi setup
- XPM™ & XCM™ - Web-based printer management software and connection app

BIXOLON
a Better Solution for your Business™

XL5-40

4 inch Direct Thermal Linerless Desktop Label Printer



Specifications

Printer Specifications

Print Method

Direct Thermal

Print Speed

XL5-40: Up to 6 ips (152 mm/sec)

XL5-43: Up to 5 ips (127 mm/sec)

Print Resolution

XL5-40: 203dpi

XL5-43: 300dpi

Print Width

XL5-40: Up to 108 mm

XL5-43: Up to 105.7 mm

Print Length

30 ~ 1,000 mm

Sensor

Gap(Fixed) / Black mark(Adjustable),

Head Open, Paper Taken Sensor

Media Characteristics

Media Type

Linerless : Continuous, Black Mark

Lined : Gap, Black Mark, Fan-Fold

Media Width

20 ~ 114mm

Media Roll Diameter

Up to 127mm

Media Thickness

0.09 ~ 0.20mm

Inner Core

38.1 mm (1.5 inch) - Recommended

25.4 mm (1 inch)

Physical Characteristics

Dimensions (WxDxH)

186 x 287.7 x 173 mm

(7.32 x 11.33 x 6.81 inch)

Weight

2.8kg (6.17lb.)

Electrical

EnergyStar Certified,

External Power Adaptor 100-240V AC, 50/60Hz

Display

Standard: None

Optional: FSTN LCD (200 x 100 pixels)

Performance Characteristics

Memory

Standard: 64 MB SDRAM, 128 MB Flash

Optional: ① 64 MB SDRAM, 128 MB Flash

② 256 MB SDRAM, 256 MB Flash

Interface

Standard: USB2.0 + USB Host

Optional: ① USB2.0 + USB Host + WLAN

② USB2.0 + USB Host + Bluetooth

③ USB2.0 + USB Host + Serial +

Ethernet

④ USB2.0 + USB Host + Serial +

Ethernet + WLAN

⑤ USB2.0 + USB Host + Serial +

Ethernet + Bluetooth

WLAN: Built-in type, 802.11a/b/g/n
(2.4G and 5G)

Bluetooth: Built-in type, V4.2 Classic / LE, Class
1, MFi certified

Ethernet: 10/100Mbps

Real Time Clock

Supported (Option)

Environment Characteristics

Temperature

Operating: 0 ~ 40°C (32 ~ 104°F)

Storage: -20 ~ 60°C (-4 ~ 140°F)

Humidity

Operating: 10 ~ 80% RH

Storage: 10 ~ 90% RH

Software

Emulation

SLCS™, BPL-Z™ (ZPLII), BPL-E™ (EPL)

Driver / Utility

Windows Driver (Europlus / Seagull),

Linux / Mac CUPS Driver,

Virtual COM USB / Ethernet Driver,

Utility Program, OPOS / JPOS Driver,

Bartender Ultralite for BIXOLON,

Label Artist-II™

SDK / Plugin

Android / iOS / Windows SDK, Linux SDK,

Chrome SDK, Xamarin SDK

Application

Label Artist™ Mobile (Android, iOS),

mPrint App (iOS),

mPrint Server (Windows, iOS)

MDM (Optional)

BIXOLON Profile Manager

- XPM™, XCM™ (Windows, Android)

Fonts / Graphics / Symbolologies

Fonts

Bitmap Fonts (SLCS™, BPL-Z, BPL-E) /

Scalable Fonts (SLCS™, BPL-Z) /

Unicode supported (UTF-8, UTF-16LE,

UTF-16BE)

Graphics

Supporting user-defined fonts, graphics,

formats and logos

Barcode Symbolologies

1D: Codabar, Code 11, Code 39, Code 93,

Code 128, EAN-13, EAN-8, Industrial 2-of-5,

Interleaved 2-of-5, Logmars, MSI, Plessey,

Postnet, GS1 DataBar (RSS-14),

Standard 2-of-5, UPC/EAN extensions,

UPC-A, UPC-E, IMB





2D: Aztec, Codablock, Code 49, Data Matrix,

MaxiCode, MicroPDF417, PDF417, QR code,

TLC 39

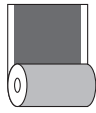

B-linerless™

Product Line		
	Nonstick Coating	
	Adhesive Coverage	
	Black Marks	
Model Name		BL-PL100-02
Applicable models		XL5-40
Dimensions of the product	width (mm)	100
	length (m)	100
Number of rolls in carton		18

BR_XL5-40_EN_JUN20_V3

Copyright © BIXOLON Co., Ltd. All rights reserved. Features and specifications are subject to change without prior notice.

BIXOLON

www.BIXOLON.com

BIXOLON Co., Ltd.

+82 31 218 5500

sales@bixolon.com

BIXOLON America Inc.

+1 858 764 4580

sales@bixolonusa.com

BIXOLON Europe GmbH

+49 211 68 78 54 0

sales@bixolon.de

BIXOLON MEA

+971 50 974 9698

russell@bixolon.com

ITEM #:

489

ORACLE #:

03291677

DESCRIPTION:

METRO MOUNTING RACK

SUPPLIER:

INTERMETRO INDUSTRIES CORP

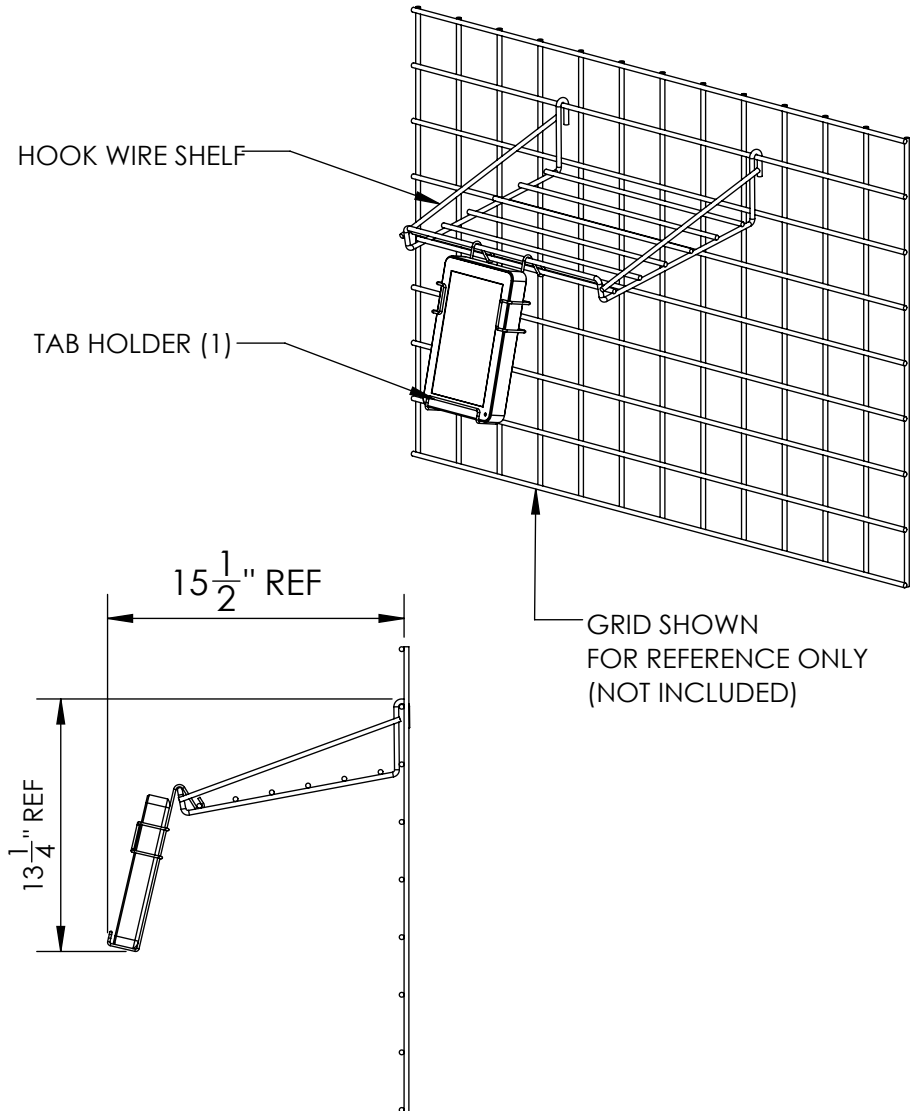
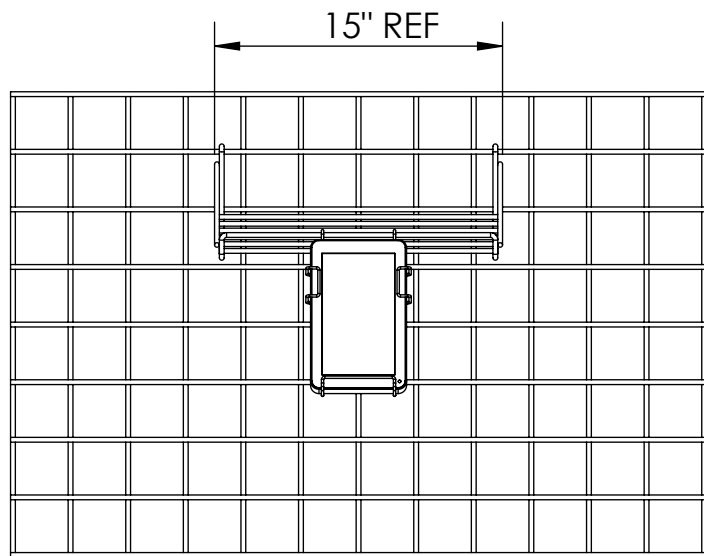

DRAWN BY: SWB	REV --
DATE: 02/28/2022	DATE: --
SW CAD FILE: 7117MDS	
PART NO. : --	
SHT 1 of 1	

THE DRAWING AND THE SUBJECT MATTER DEPICTED HEREIN ARE THE SOLE AND EXCLUSIVE PROPERTY OF INTERMETRO INDUSTRIES CORPORATION. ALL RIGHTS WITH RESPECT TO THIS DRAWING AND THE SUBJECT MATTER DEPICTED HEREIN ARE EXPRESSLY RESERVED AND WITHHELD BY INTERMETRO INDUSTRIES CORPORATION.



InterMetro Industries Corp.
North Washington Street
Wilkes-Barre, PA 18705
www.metro.com

ALL DIMENSIONS ARE APPROXIMATE

7117MDS SHELF AND TABLET HOLDER

ITEM #:

503

ORACLE #:

00097816

DESCRIPTION:

MULTI-COOK OVEN STAND

SUPPLIER:

ALTO-SHAAM

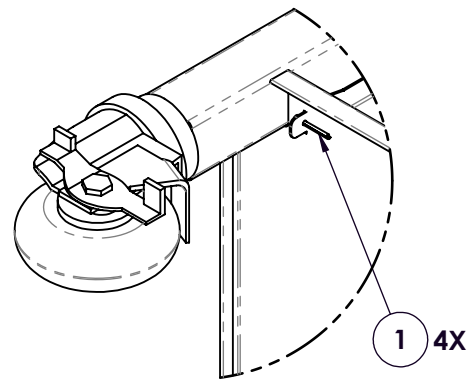
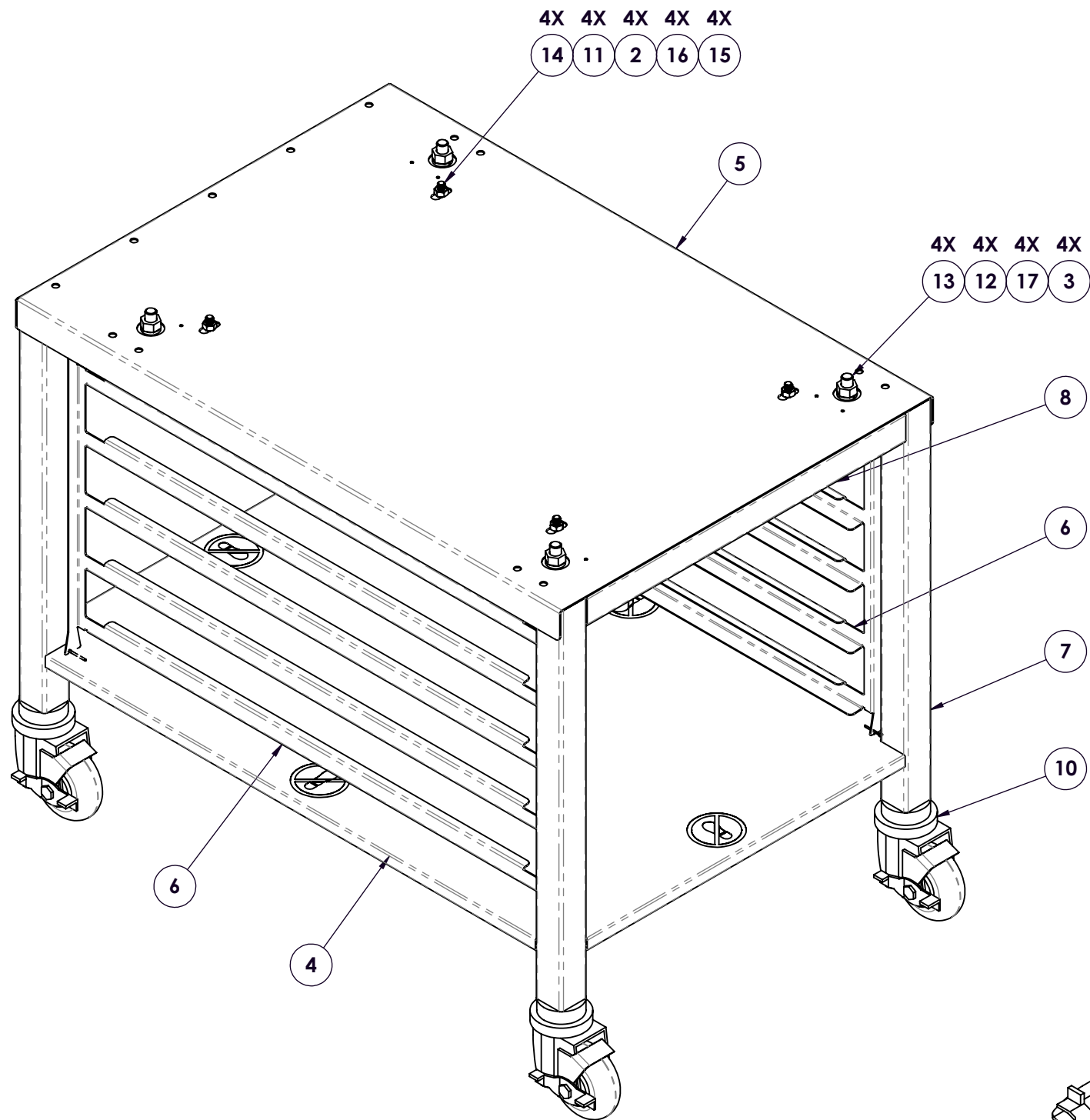

DETAIL A

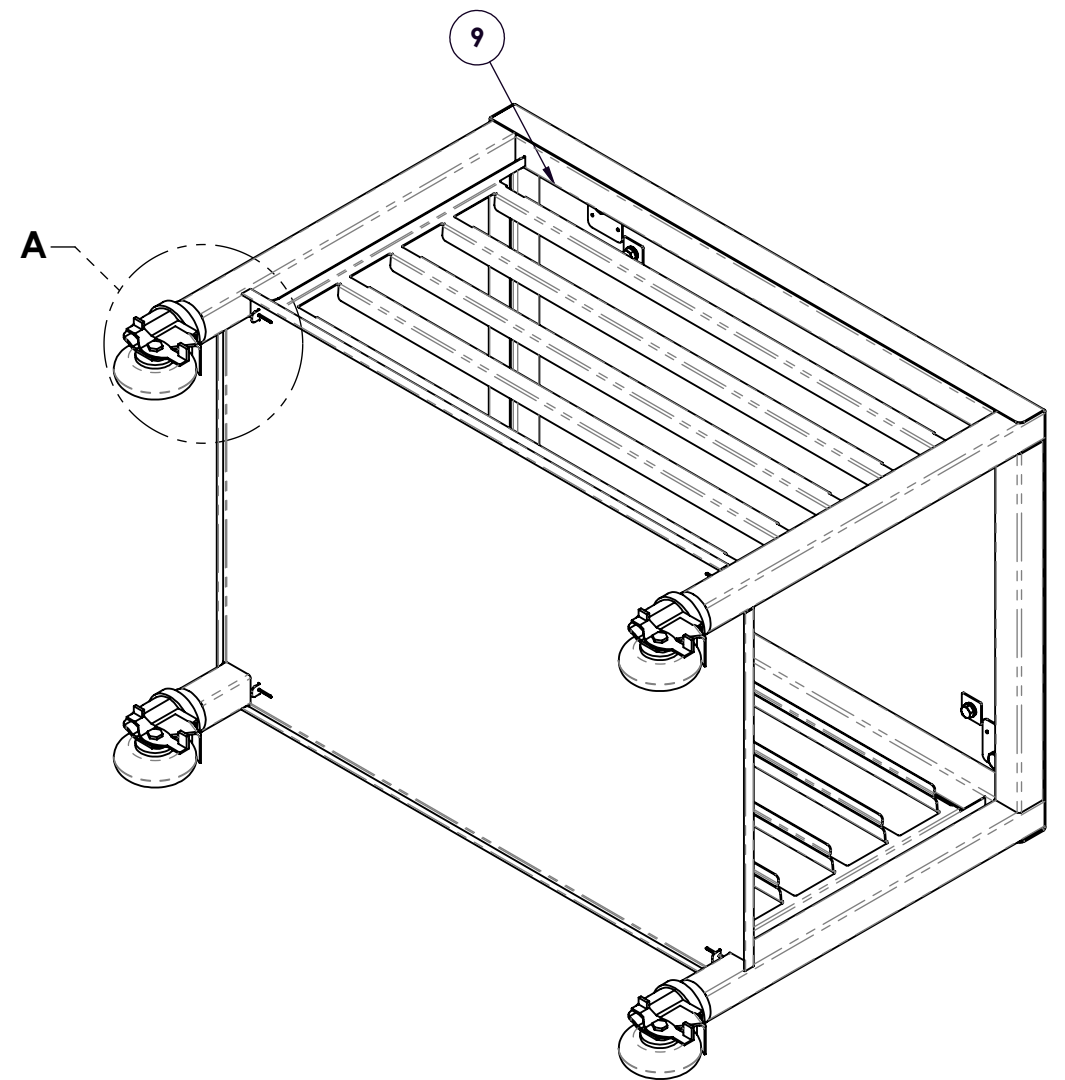

ITEM	PART NUMBER	DESCRIPTION	QTY
1	1025028	COTTER PIN	4
2	1030771	PLATE, LEG BOLTS, STAND	4
3	1030833	PLATE, LEG BOLTS, STAND	4
4	1030973	SHELF, STAND	1
5	1030974	SKIN, TOP, STAND	1
6	1030975	RACK,STAND,HALF SHELF,24" STND	2
7	1030976	TUBE, 1.5" SQ, .065" WALL,VERT	4
8	1030977	TUBE, 1.5" SQ, .065" WALL, TOP	2
9	1030978	TUBE, 1.5" SQ, .065" WALL, TOP	2
10	CS-25675	CASTER, 3 1/2" SWIVEL W/ BRAKE	4
11	NU-22292	M8-1.25, HEX NUT 18-8, DIN #934	4
12	NU-27085	M12 HEX NUT	4
13	SC-27441	SCREW, M12x1.75x25MM HEX	4
14	SC-46239	SCREW HEX HEAD	4
15	WS-22298	WASHER, M8, 18-8	4
16	WS-24396	WASHER M8 S/S SERRATED BEVEL	4
17	WS-24893	WASHER, LOCK, 1/2" DIA.	4

NOTES:

1. FOR SURFACE CALLOUT DEFINITIONS & INSPECTION STANDARDS REFER TO ALTO-SHAAM'S COSMETIC GUIDELINES (OTH-8)

+	-	NEW RELEASE	-	-
-	-	-	-	-
-	-	-	-	-
REV	ECO	DESCRIPTION	DATE	APP

MATERIAL AND DESCRIPTION: SEE DETAILS N/A		PROJECT	-
TOLERANCE: UNLESS SPECIFIED: FABRICATED ± 0.020" WELDED ± 0.060" MACHINED ± 0.010" HOLE DIA ± 0.010" ANGULAR ± 1.0°		BY:	SG
		DATE:	29 Apr 2019
		WT:	
		ELECTRONIC DRAWING DO NOT SCALE	

ALTO-SHAAM®		MENOMONEE FALLS, WI 53052-0450 U.S.A.	
		The information contained in this drawing is the sole property of Alto-Shaam, Inc. Any reproduction in part or whole without the written permission of Alto-Shaam, Inc is prohibited.	
TITLE:		STAND, VECTOR, HX/HXH VMC	
SIZE		B	
DWG:		5028895	
		SHEET 1 of 2	

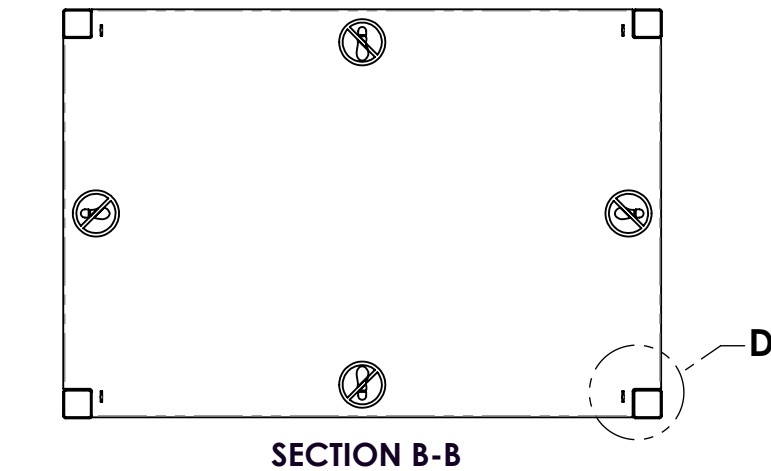
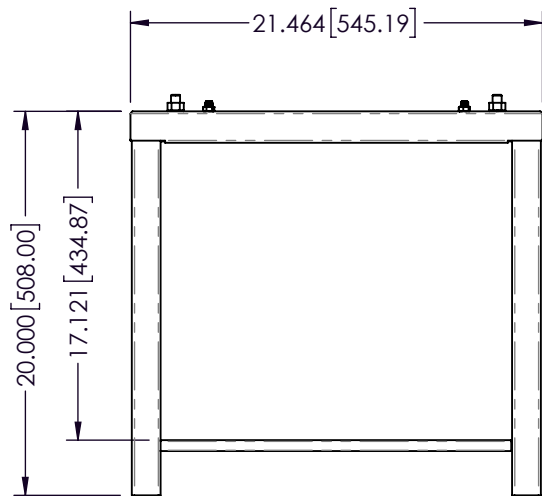

SECTION B-B

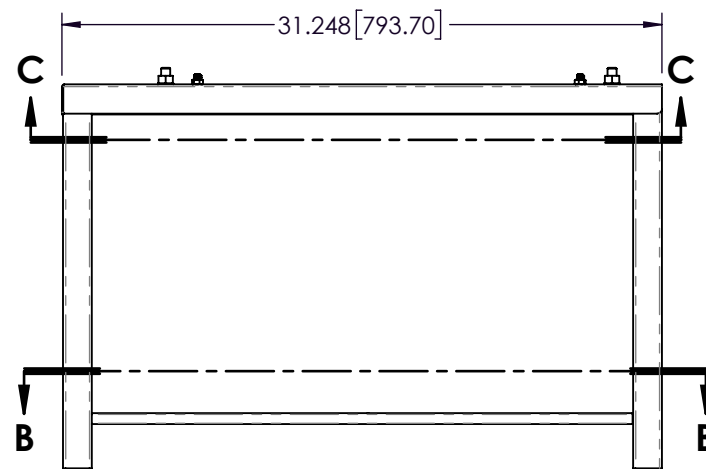

SECTION C-C

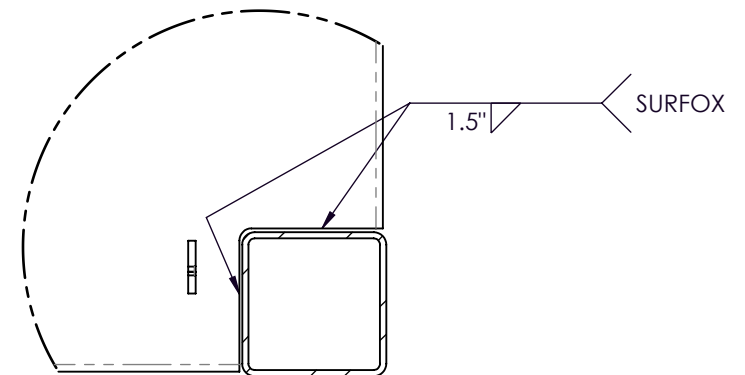
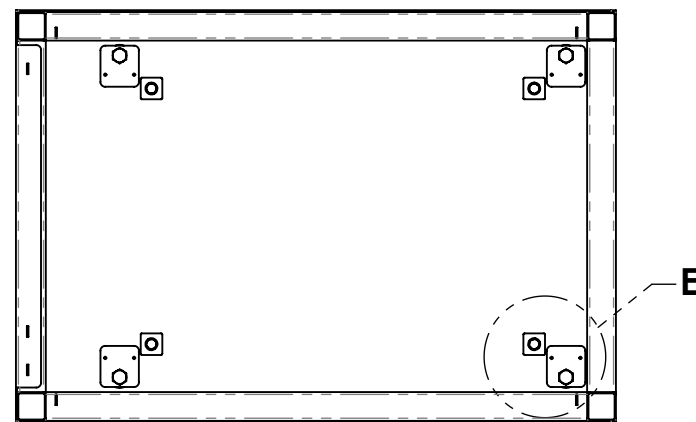

DETAIL D
4 PLACES

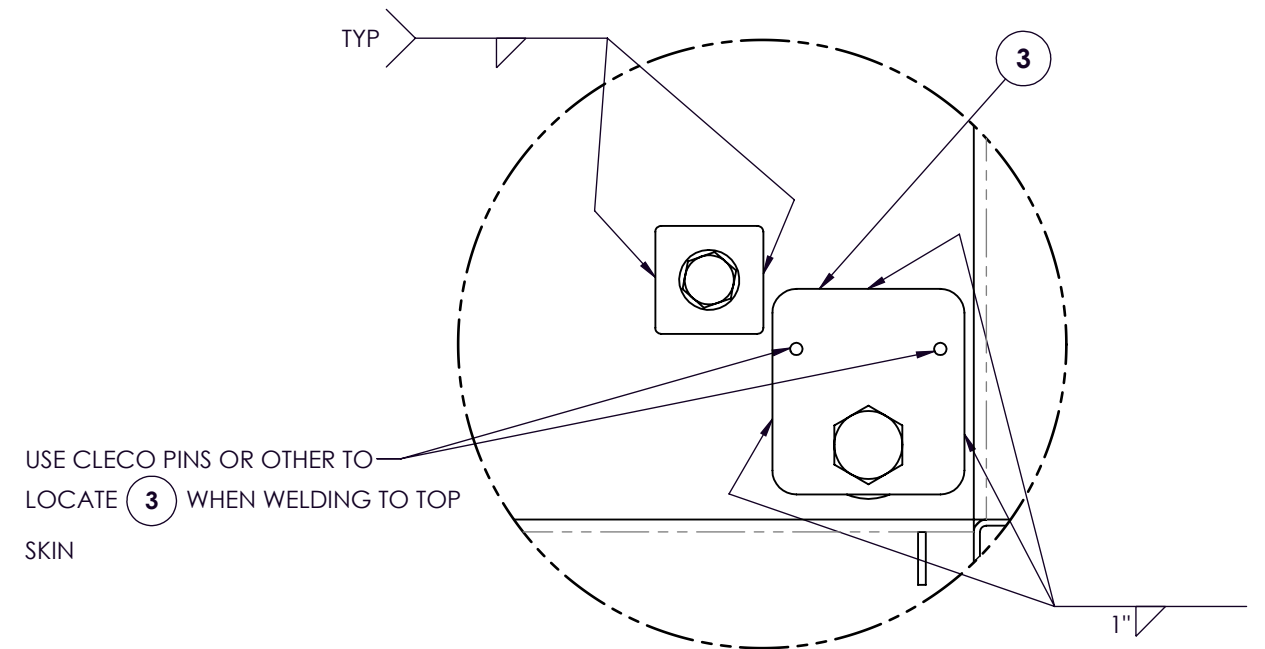

DETAIL E

<div>MATERIAL AND DESCRIPTION: SEE DETAILS N/A</div> <div>TOLERANCE: UNLESS SPECIFIED: FABRICATED ± 0.020" WELDED ± 0.060" MACHINED ± 0.010" HOLE DIA ± 0.010" ANGULAR ± 1.0°</div>	PROJECT -		<div>ALTO-SHAAM®</div> <div>MENOMONEE FALLS, WI 53052-0450 U.S.A.</div> <div>The information contained in this drawing is the sole property of Alto-Shaam, Inc. Any reproduction in part or whole without the written permission of Alto-Shaam, Inc is prohibited.</div>			
	BY: SG	CURRENT ECO -				
	DATE: 29 Apr 2019		TITLE: STAND, VECTOR, HX/HXH VMC			REVISION +
	WT		SIZE B DWG: 5028895			SHEET 2 of 2
	ELECTRONIC DRAWING DO NOT SCALE					

ITEM #:

529

ORACLE #:

00032032

DESCRIPTION:

VAULT DOLLY KIT

SUPPLIER:

TURNKEY RESOURCES

DOLLY SIZE CHOICES



EXTRA LARGE: 19.5" BY 12.75"

LARGE: 17.5" BY 12.75"

REGULAR: 16" X 10.5"

DECK HEIGHT FOR ALL DOLLIES IS: 3.25"

DOLLIES USE THE REGULAR HANDLE OR THE
NEW TRAILOR HITCH HANDLE



EXTRA LARGE DOLLY



THE NEW
LARGER
CASES FIT
BETTER

ON BOTH
SIDES
AND ON
THE FRONT
AND BACK



MOST
CASES
WILL FIT
THE EXTRA
LARGE
DOLLY

LARGE DOLLY



THE NEW
LARGER
CASES
MIGHT
NOT FIT
THE LARGE
DOLLY

THE NEW
LARGER
CASES
MAY EXTEND
OVER THE
EDGES OF
THE DOLLY



IF THE CASE
EXTEND OVER
THE EDGE
INHIBITS THE
USE OF THE
HANDLE

REGULAR DOLLY

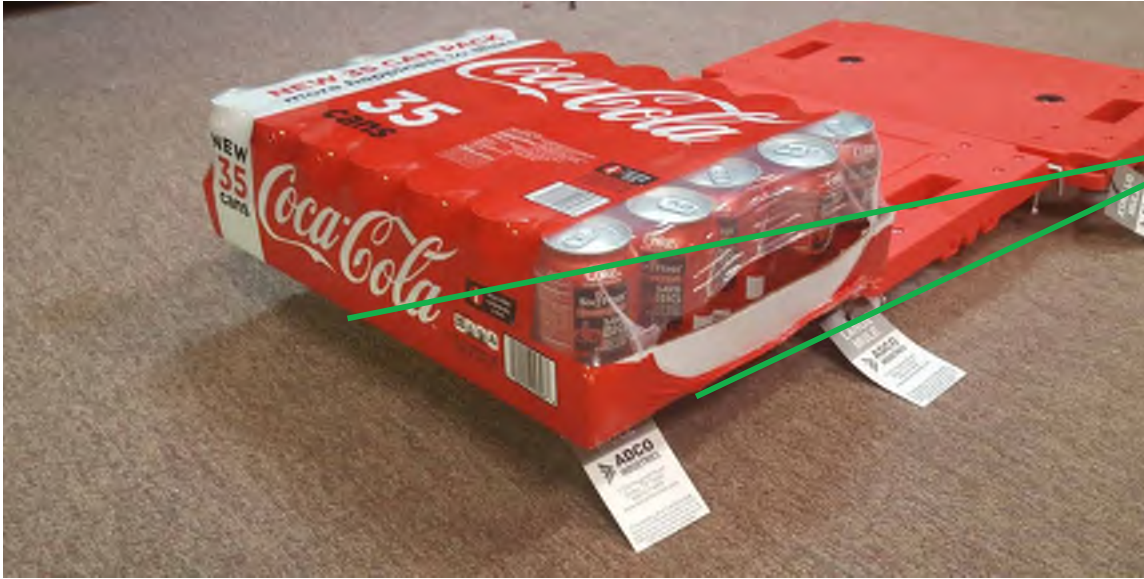

SOME
CASES
MIGHT NOT
FIT THE
REGULAR
DOLLY.

THE EXTRA LARGE DOLLY UTILIZES
MORE OF THE SPACE AVAILABLE
BELOW THE VAULT SHELVING. THIS
MEANS NO WASTED SPACE WHEN
THE EXTRA-LARGE DOLLY IS USED

WASTED SPACE

WASTED SPACE

NO WASTED SPACE

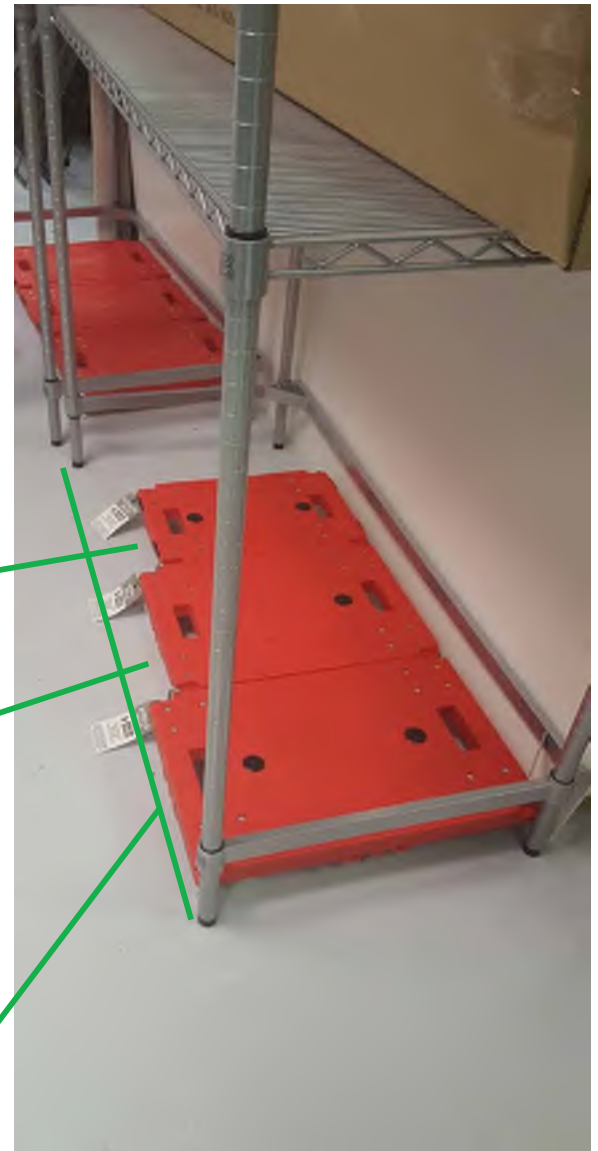

ITEM #:

530, 532, 533

ORACLE #:

03291536, 03265637, 03265638

DESCRIPTION:

SHELVING KITS

SUPPLIER:

INTERMETRO INDUSTRIES

7-Eleven Wall Shelving Kits from InterMetro Industries



MODEL #	DESCRIPTION
---------	-------------

SINK WALL STORAGE SYSTEMS

<u>711S186K3</u>	72" SINK WALL SYSTEM
3265635	(1) SW72K3, 72" Track
Item # 530	(2) SWU45K3, 45" Uprights
	(2) SWS18K3, 18" Shelf Supports
	(1) 1872NK3, 18"x72" Wire Shelf
	(2) SWS14K3, 14" Shelf Supports
	(1) 1472NK3, 14"x72" Wire Shelf
	NSF Approved Components

711S184K3

3265636

**56" SINK WALL SYSTEM
(OPTIONAL)**

(1) SW56K3, 56" Track
 (2) SWU45K3, 45" Uprights
 (2) SWS18K3, 18" Shelf Supports
 (1) 1848NK3, 18"x48" Wire Shelf
 (2) SWS14K3, 14" Shelf Supports
 (1) 1448NK3, 14"x48" Wire Shelf
 NSF Approved Components

DESK WALL SYSTEMS

711DW185

3265637

Item # 532

**64" SHELF SYSTEM (INSIDE
OFFICE)**

(1) DD8714B, 64" Track
 (2) 33PD, 33" Posts
 (2) 1WS18C, 18" Shelf Supports
 (1) 1860BR, 18"x60" Wire Shelf
 (2) 1WS14C, 14" Shelf Supports
 (1) 1460BR, 14"x60" Wire Shelf
 (2) BES, Post Brackets

711DW184

3265638

Item # 533

**52" SHELF SYSTEM (ABOVE
OFFICE DESK)**

(1) DD8714, 52" Track
 (2) 33PD, 33" Posts
 (2) 1WS18C, 18" Shelf Supports
 (1) 1848BR, 18"x48" Wire Shelf
 (2) 1WS14C, 14" Shelf Supports
 (1) 1448BR, 14"x48" Wire Shelf
 (2) BES, Post Brackets

ITEM #:

534

ORACLE #:

03265639

DESCRIPTION:

WALL SHELVING KITS

SUPPLIER:

INTERMETRO INDUSTRIES

7-Eleven Wall Shelving Kits from InterMetro Industries



MODEL #	DESCRIPTION
---------	-------------

SINGLE WALL SHELF SYSTEMS

<u>711WS23S</u> 3265639 Item # 534	24"X36" SINGLE WALL SHELF SYSTEM (GENERAL USE)
	(1) DD8714A, 40" Track (2) 13PD, 13" Posts (2) 1WS24C, 24" Shelf Supports (1) 2436BR, 24"x48" Wire Shelves (2) BES, Post Brackets
<u>711WS24S</u> 3265640 Item # 535	24"X48" SINGLE WALL SHELF SYSTEM (GENERAL USE)
	(1) DD8714, 52" Track (2) 13PD, 13" Posts (2) 1WS24C, 24" Shelf Supports (1) 2448BR, 24"x48" Wire Shelves (2) BES, Post Brackets
<u>711WS25S</u> 3265641	24"X60" SINGLE WALL SHELF SYSTEM (OUTSIDE OFFICE & ABOVE BIB/FREEZER)
	(1) DD8714B, 64" Track (2) 13PD, 13" Posts (2) 1WS24C, 24" Shelf Supports (1) 2460BR, 24"x60" Wire Shelf (2) BES, Post Brackets
<u>711WS185S</u> 3265679	18"X60" SINGLE WALL SHELF SYSTEM (GENERAL USE)
	(1) DD8714B, 64" Track (2) 13PD, 13" Posts (2) 1WS18C, 18" Shelf Supports (1) 1860BR, 18"x60" Wire Shelf (2) BES, Post Brackets



ITEM #:

543

ORACLE #:

03126200

DESCRIPTION:

SWEETENER PUMP KIT

SUPPLIER:

BUNN O MATIC

ITB-DD Sweetener Pump Kit BUNN P/N 49304.0001		
Product Number	Product Description	QTY
33160.0000	Connector, LIQUI Box QC/DII	2
33151.0001	Fitting, 90 Deg, .25 Barb x .25 Swivel Nut	2
33151.0002	Fitting, 90 Deg, .38 Barb x .25 Swivel Nut	1
33149.0001	Gasket, .198 ID x .38 OD Nylon	2
33149.0000	Gasket, .313 ID x .550 OD Nylon	1
21275.0006	Clamp, SST-, 406 / .504 Dia 12.8	6
20976.bulk	Tube, Silicone .375 ID x .625 OD	120"
21275.0003	Clamp, SST- .571/.699 Dia 17.0	8
32760.0000	Tee, .25 Barb x .25 Barb x .25 Barb	1
37749.0001	Valve Assy w/ .25 Barb Fittings	1
33113.0000	Valve, Ball .25 FPT x .25 FPT BRS-N	1
46575.0001	Fitting, .25 Barb x .25 NPT TIN PLD w/Tape	2
37749.0002	Valve Assy w/ .375 Barb Fittings	1
33114.0000	Valve, Ball .38 FPT x .38 FPT x .38 FPT BRS-N	1
24376.0002	Fitting Taped, .38 Barb x .38 Barb	2
49302.0000	Pump, FloJet FL5001140	1
49303.0000	Regulator, CO2, 100 PSI rating	1
49301.0000	Diagram, DD Plumbing Connection for kit	1

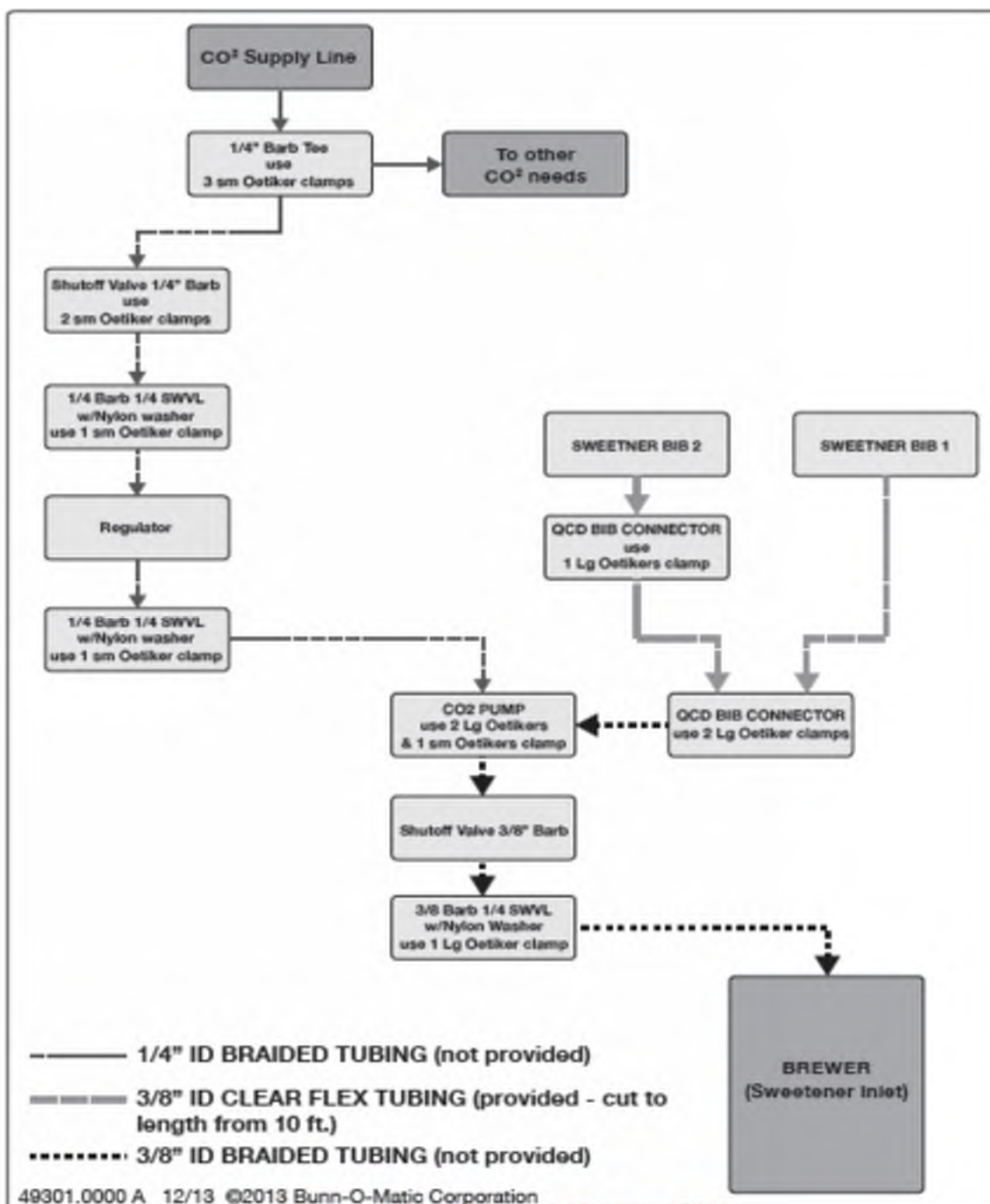

ITEM #:

548

ORACLE #:

03119467

DESCRIPTION:

ISLAND FREEZER

SUPPLIER:

TURBO AIR INC

REFRIGERATOR MANUFACTURER
Turbo air
 more durable, efficient, beautiful

4184 E. Conant St.
 Long Beach, CA 90808
 Tel. 310-900-1000
 Fax. 310-900-1077
www.turboairinc.com

Project :

Model # :

Item # :

Qty :

Available W/H :

Approval :

Top Open Island Freezer

*Ice Cream Merchandiser
 Horizontal / Chest Freezer*

Model : TFS-25F-N



FEATURES & BENEFITS

■ Hydrocarbon Refrigerants (R-290)

With innovative and eco-friendly technology, Turbo Air brings you hydrocarbon refrigerators designed to meet the new standards of EPA and DOE in 2017. Hydrocarbon refrigerants do not deplete the ozone layer and have very low contribution to the global warming (ODP-0, GWP-3).

■ 5 years cleaning-free condenser

1/5" condenser pin gaps and electrodeposition coating allow the condenser to stay clean and prevents it from becoming tarnished, further guaranteeing the durability of the condenser

■ Tempered, energy-saving, low emissivity glass sliding top

Reduced outer heat gain and lowers energy consumption. It enhances energy efficiency and minimizes condensation.

■ High-density polyurethane insulation

The entire cabinet structure and solid doors are foamed-in-place using high density, CFC free polyurethane insulation.

■ Manual defrost system

■ Wire baskets come standard

■ White, anti-rust coating on the exterior reduces fingerprints

■ Freezer holds -10°F ~ 8°F for the best in frozen food preservation

NATURAL
 Refrigerant



Model	Sliding Door	CU./FT.	#of Baskets	HP	AMPS	Crated Weight (lbs.)	L x D x H* (inches)
TFS-25F-N	2	25.22	33	1/2	6	520	69 x 31 1/2 x 31 1/4

Top Open Island Freezer

Ice Cream Merchandiser
Horizontal / Chest Freezer

Model : TFS-25F-N

ELECTRICAL DATA	
Voltage	115/60/1
Plug Type	 NEMA 5-15P
Full Load Amperes	6
Compressor HP	1/2
Cord Length (ft.)	7
Refrigerant	R-290
DIMENSIONAL DATA	
# of Doors	2
Net Capacity (cu. ft.)	25
Net Capacity (Gal.)	188.7
Ext. Length Overall (in.)	69 (1750mm)
Ext. Depth Overall (in.)	31 1/2 (800mm)
Ext. Height Overall (in.)*	31 1/4 (793mm)
Int. Length Overall (in.)	63 5/8 (1614mm)
Int. Depth Overall (in.)	26 1/8 (664mm)
Int. Height Overall (in.)	23 7/8 (607mm)
# of Baskets	33
Net Weight (lbs.)	470
Gross Weight (lbs.)	520

Design and specifications subject to change without notice.

Actual shipping weight may differ due to extra packing materials for product protection.

* Height does not include 3-1/2" for caster height.

- **WARRANTY :** 1 Year Parts and Labor Warranty
Additional 4 Year Warranty on Compressor

- No plumbing required
- Self-contained system
- 2.5" dia.casters standard

PLAN VIEW

(unit : inch)

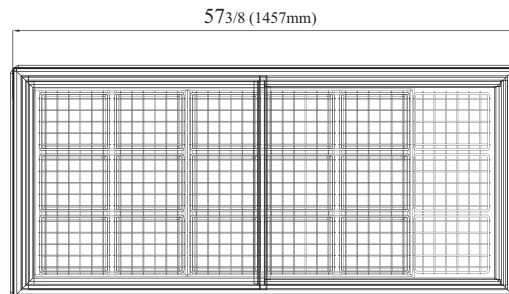

TOP VIEW

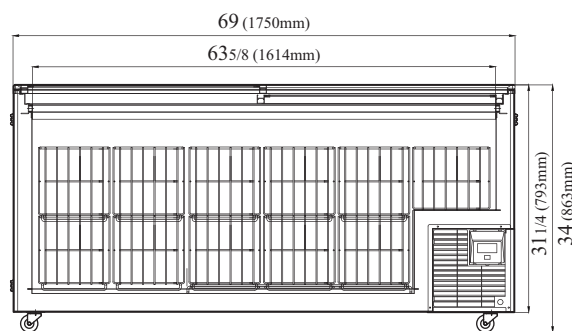

FRONT VIEW

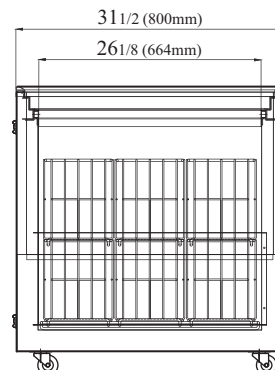

SIDE VIEW

Ver.201704

NATURAL
Refrigerant



- Turbo Air : 800-627-0032 ■ GK : 800-500-3519
- Warranty : 800-381-7770 ■ AC : 888-900-1002

REFRIGERATOR MANUFACTURER
Turbo air

GERMAN
KNIFE

RADIANCE

GREEN WORLD

AIR CONDITIONER MANUFACTURER
Turbo air

ITEM #:

595

ORACLE #:

04300316

DESCRIPTION:

BAKERY CASE

SUPPLIER:

ADVANCE WIRE PRODUCTS



RAK-0788-ASMB

AWP Endcap Bakery Cabinet



Inline Bakery Cabinet, Common Configuration (FOB Blaine Washington)

included in common configuration:

BASE UNIT (available in Silver Vein,)	
+ Packaging Insert (2)	2
+ Packaging Insert Magnetic Divider Set (2ea)	2
+ Tissue Box Holder (2)	2
UPPER DISPLAY CABINET (available in Hybrid Grey, Charcoal)	
+ Acrylic Door Assembly (1 left & 1 right)	1
+ vertical power bar 38" for upper cabinet shelf LEDs (1)	1
+ LED transformer	1
SIDE DISPLAY ASSEMBLIES (1 side)	
+ Side Panel peg board mount with sign channel side guards	1
+ Side panel vertical power bar strip 42" for shelf LEDs	1
+ 3-tier half-size shelf	2
+ slide-in PTM with LED mounted strips for half-size shelf	6
+ 2-tier car-cup holder	1
+ 3-tier car-cup holder	1

excluded from common configuration, but optional:

- + 3-tier full-size shelf
- + slide-in PTM with LED mounted strips for full-size shelf



RAK-0788-ASMB

AWP Inline Bakery Cabinet

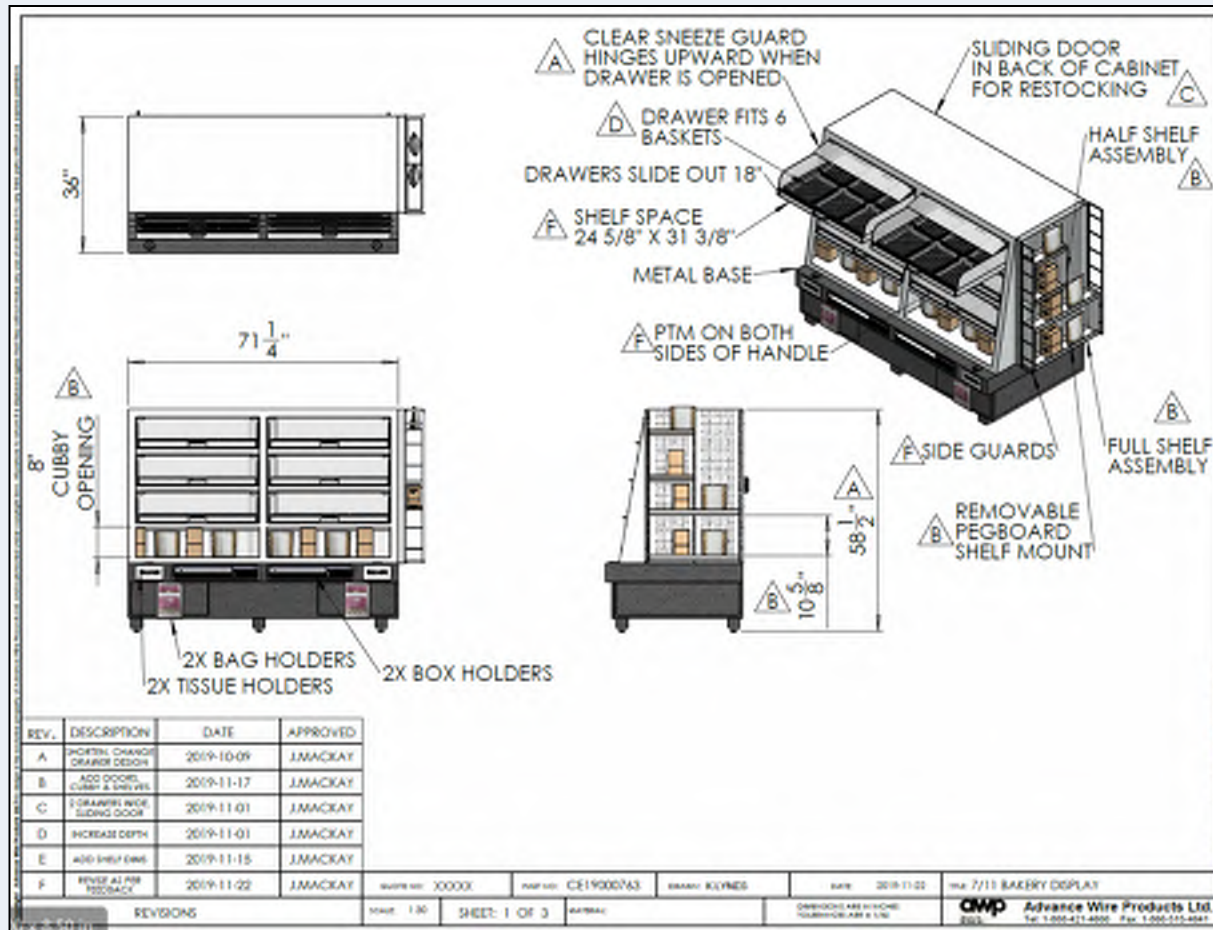

Electrical Requirements –

One 120V plug out the back of the base cabinet



ITEM #:

598

ORACLE #:

03120401

DESCRIPTION:

SKYLIGHT

SUPPLIER:

SUNOPTICS PRISMATIC SKYLIGHTS

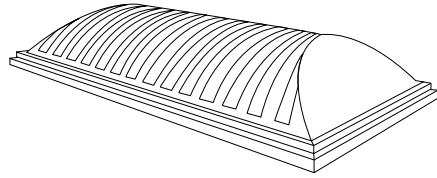

Signature Series Dome

Fixed Industrial Skylight

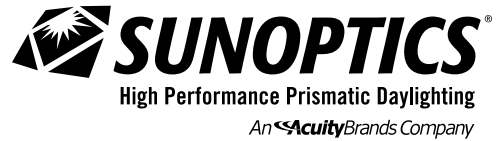

Frame Model 800MD

AVAILABLE CERTIFICATIONS

FM Approval # 4431
High Velocity Hurricane Zone Approved
CE Certified
Class 1, Class 3 and Class 4 Hail Ratings Available (Class 1 Default)

PRODUCT PROFILE

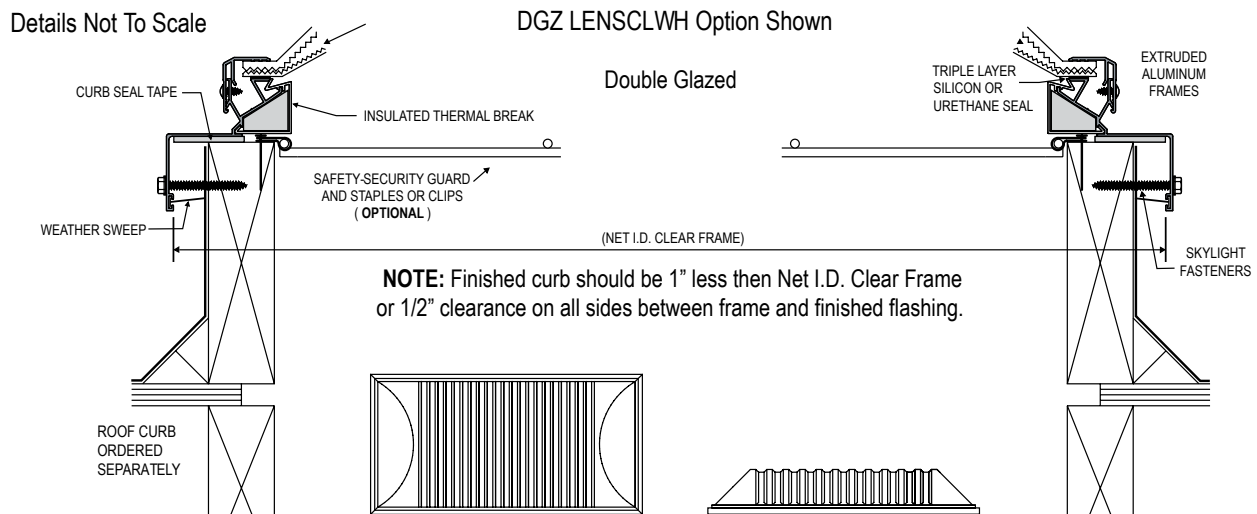

SPECIFICATIONS

Skylights shall be Sunoptics model 800MD (curb mounted) as manufactured by Sunoptics Skylights, an Acuity Brands Company, 6201 27th Street, Sacramento CA 95822 916/395-4700.

Skylights shall be glazed ready for installation.

Skylight frames shall be fabricated from 6063 T6 aluminum, finish to be natural mill. Frames shall have integral condensation and weepage gutters which drain interior moisture to the outside. Corners shall be mitered and welded. The acrylic glazing shall be separated from the skylight frame with a Silicon Seal.

Skylights shall be glazed using 50% or 100%, Impact Modified CC2 Prismatic Acrylic and/or CC1 rated, Prismatic polycarbonate in a Signature Series Dome configuration.

FM Approved Skylights shall be Double glazed using CLEAR ARMOR® Clear Polycarbonate Prismatic over CLEAR ARMOR® High White Polycarbonate Prismatic lens, CC1/Class A Rated, FM Approved, 5 year hail proof warranted.

FM Approved Skylights shall be tested and approved under Factory Mutual #4431 testing method for fixed skylights. Class A / CC1 flame rating. Standard Size units up to 5080 are tested and certified to AAMA/WDMA/CSA101/I.S.2/A440 to comply with section 2405.5 of the International Building Code.

Note: Multi-glazed units default to include Insulated Thermal Break (ITBR), Curb Seal Tape, Weather Sweep (WSW) and screws. Single-glazed units default to not included any of these options.

Testing was performed on HVHZ skylights per Florida Building Code, Test Protocols for High Velocity Hurricane Zone (HVHZ), Protocols TAS 201, TAS 202 and TAS 203. The samples tested met the performance requirements set forth in the protocols for a ± 60.0 psf Design Pressure rating.

Type	SHGC	U-Value	VLT
Single Glazed Acrylic CL1	.51	n/a	.74
Single Glazed Poly	.51	n/a	.70
Double Glazed Acrylic/Acrylic	.42	.74	.68
Doubled Glazed (FM) Poly/Poly	.42	.74	.64
Double Glazed (HVHZ) Poly/Acrylic	.42	.74	.65
Triple Glazed Class 1 Acrylic/Acrylic/Acrylic	.33	.62	.62
Triple Glazed Class 3 Acrylic/Acrylic/Acrylic	.33	.62	.63

ORDERING LOGIC

Signature Series Dome

Fixture	ID Frame Call-Out	ID Frame Width	ID Frame Length	Glazing	Lens Material
SIG Signature Series	2020 27-1/4" x 27-1/4"	W27.250 Width 27.250 inches	L27.250 Length 27.250 inches	SGZ Single Glaze	CC1HVBZ Polycarbonate
	2040 27-1/4" x 51-1/4"	W27.250 Width 27.250 inches	L51.250 Length 51.250 inches	DGZ Double Glaze	CC1 Polycarbonate
	2080 27-1/4" x 99-1/4"	W27.250 Width 27.250 inches	L99.250 Length 99.250 inches	TGZ Triple Glaze	CC2CL1 Acrylic Class 1
	20100 27-1/4" x 123-1/4"	W27.250 Width 27.250 inches	L123.250 Length 123.250 inches		CC2CL3 Acrylic Class 3
	3030 39-1/4" x 39-1/4"	W39.250 Width 39.250 inches	L39.250 Length 39.250 inches		
	3050 39-1/4" x 63-1/4"	W39.250 Width 39.250 inches	L63.250 Length 63.250 inches		
	3060 39-1/4" x 75-1/4"	W39.250 Width 39.250 inches	L75.250 Length 75.250 inches		
	3080 39-1/4" x 99-1/4"	W39.250 Width 39.250 inches	L99.250 Length 99.250 inches		
	30100 39-1/4" x 123-1/4"	W39.250 Width 39.250 inches	L123.250 Length 123.250 inches		
	4040 51-1/4" x 51-1/4"	W51.250 Width 51.250 inches	L51.250 Length 51.250 inches		
	4050 51-1/4" x 63-1/4"	W51.250 Width 51.250 inches	L63.250 Length 63.250 inches		
	4060 51-1/4" x 75-1/4"	W51.250 Width 51.250 inches	L75.250 Length 75.250 inches		
	4070 51-1/4" x 87-1/4"	W51.250 Width 51.250 inches	L87.250 Length 87.250 inches		
	4080 52-1/4" x 100-1/4"	W52.250 Width 52.250 inches	L100.250 Length 100.250 inches		
	40100 52-1/4" x 123-1/4"	W52.250 Width 52.250 inches	L123.250 Length 123.250 inches		
	5050 63-1/4" x 63-1/4"	W63.250 Width 63.250 inches	L63.250 Length 63.250 inches		
	5060 63-5/8" x 75-5/8"	W63.625 Width 63.625 inches	L75.625 Length 75.625 inches		
	5558 67-3/4" x 70-3/4"	W67.750 Width 67.750 inches	L70.750 Length 70.750 inches		
	5070 63-1/4" x 87-1/4"	W63.250 Width 63.250 inches	L87.250 Length 87.250 inches		
	5080 63-1/4" x 99-5/8"	W63.250 Width 63.250 inches	L99.625 Length 99.625 inches		
	50100 63-1/4" x 123-1/4"	W63.250 Width 63.250 inches	L123.250 Length 123.250 inches		
	Use CUST for Custom sized units.	W _____ Custom Width	L _____ Custom Length		
Lens Colors	Unit Type	Continuous Venting	Skylight Frame Finish	Options	
LENSWH White (Single Glaze Default) ¹	800MD Standard Frame	(blank) No venting	MI Mill (Default)	(blank) No Options	
LENSCL Clear ¹	800SC So-Cal Skylight	1BL 1 Blade Continuous Vent	WH White	FMRTG Factory Mutual Approved	
LENSWHCL White Clear ²	805SC Continuous Vent	2BL 2 Blade Continuous Vent	BZ Bronze	HVHZ High Velocity Hurricane Zone	
LENSCLWH Clear White (Double Glaze Default) ²		3BL 3 Blade Continuous Vent	CF Custom	CE European Standard Certified	
LENSWHWH White White ²		4BL 4 Blade Continuous Vent		LARR Los Angeles Approved	
LENSCLCL Clear Clear ²		5BL 5 Blade Continuous Vent		ITBR Insulated thermal break	
LENSWHWHWH White White White ³		6BL 6 Blade Continuous Vent		NITBR No Insulated Thermal Break	
LENSCLCLCL Clear Clear Clear ³		7BL 7 Blade Continuous Vent		WSW Weather Sweep*	
LENSCLWHCL Clear White Clear (Triple Glaze Default) ³		8BL 8 Blade Continuous Vent		NWSW No Weather Sweep	
LENSWHCLWH White Clear White ³		9BL 9 Blade Continuous Vent		SCRN Bug Screen**	
LENSCLWHWH Clear White White ³		10BL 10 Blade Continuous Vent			
LENSWHCLCL White Clear Clear ³					

*weather sweep available with Mill finish only ** bug screen available with Continuous Venting units only 1) Single Glaze 2) Double Glaze 3) Triple Glaze



oracle # 03120401

EF1 Item #598

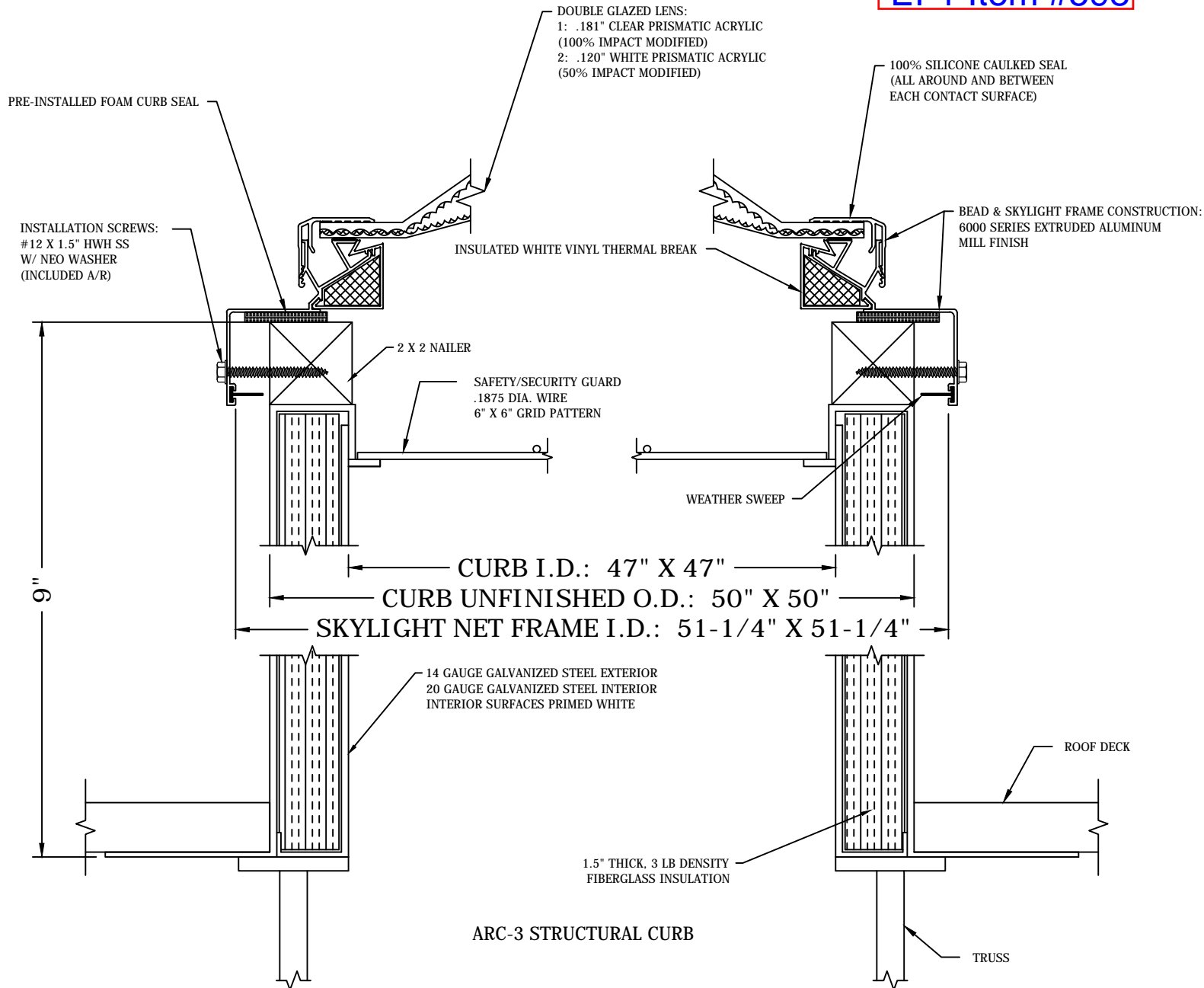

SUNOPTICS®
High Performance Prismatic Daylighting
An Acuity Brands Company

6201 27th Street
Sacramento, California, USA 95822
(916) 395-4700 Telephone
(800) 289-4700 Toll Free
(916) 395-9015 Fax

-Customer Cut Sheet-

Notes:

SKYLIGHT QTY: TBD

LENS TYPE: SIGNATURE

APPROVALS: CLASS-3

SAFETY/SECURITY GUARD QTY: TBD

CURB QTY: TBD

¶ &\$% '5W]m6 fUbXg' @ [\ h b [Z+bW
The information contained in these
materials is proprietary, and may not be
used, reproduced or distributed without
the express written permission of Acuity
Brands Lighting, Inc.

ABL Agent:

AB DAYLIGHTING

Customer Name:

APPROVED BIDDER/ 7-11

Item Nomenclature:

**SIG 4040 W51.250 L51.250 DGZ
CC2CL3 LENSCLWH 800MD MI**

CURB 4040 W50 L50 ARC39A 14GA

Title:

**800MD SKYLIGHT
4040 STANDARD
SIGNATURE SERIES
ARC-3 CURB W/SSG**

Drawn By: **KWB** Sheet Size: **A**

Drawn Date: **9/27/13** Sheet:

Scale: **3/8:1** **1/1**

Cut Sheet Number:

CS1

APPROVED BY: _____ DATE: _____

ITEM #:

599

ORACLE #:

03299751

DESCRIPTION:

BIB RACK

SUPPLIER:

MARIANI



20 brand syrups
4 Bonus Flavors
1 Water
1 CO2



Beverage Layout



Remote Carb Deck



8 Syrups
1 Water

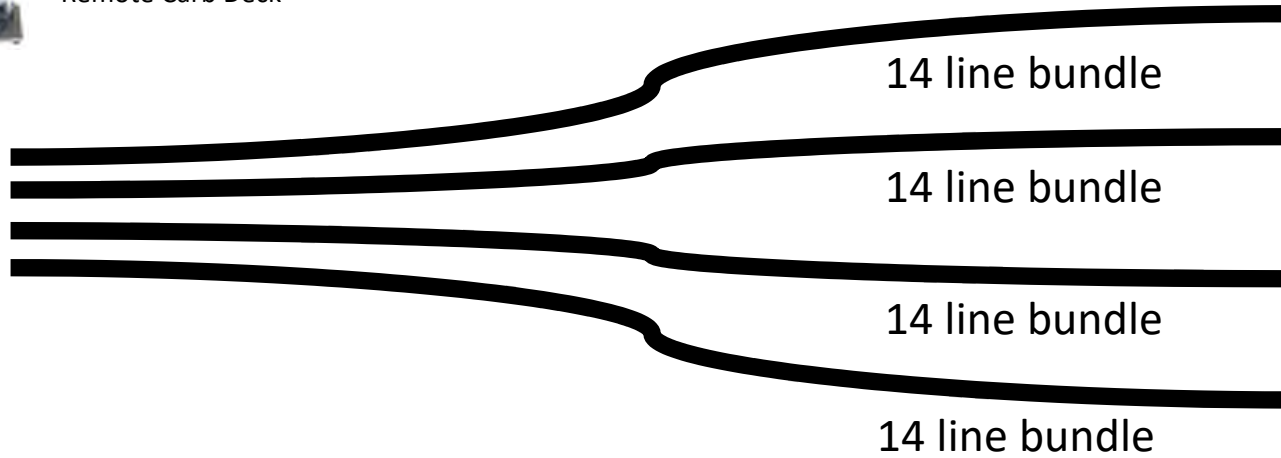

13 Syrups
3 Water
3 CO2

Total Lines used 54, 2 spares

Vertical Racks



Water Booster

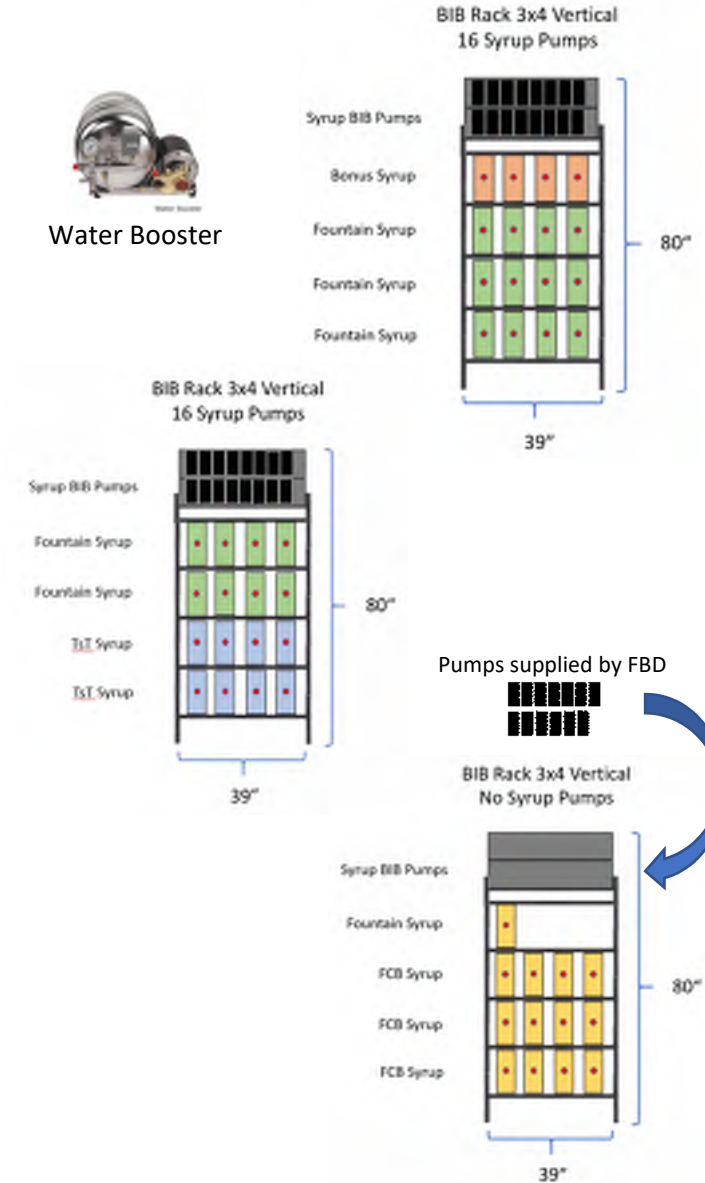

A Marmon / Berkshire Hathaway Company



New for IDC Pro, (2) 564, 561, & TsT

ORACLE #03299751 EF-1 ITEM #599
(NOTE: ALSO USED FOR 174 & 840)

Total of 45 Products

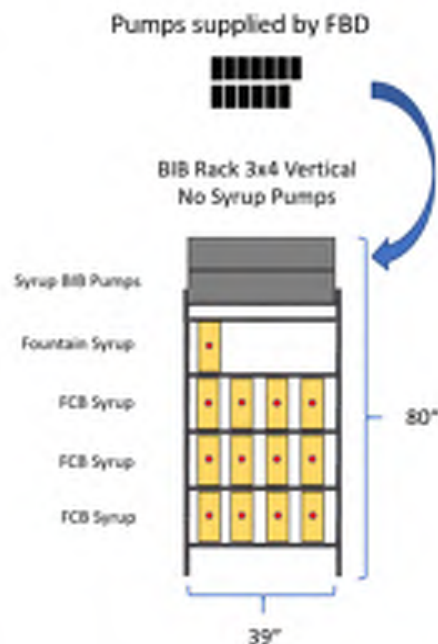
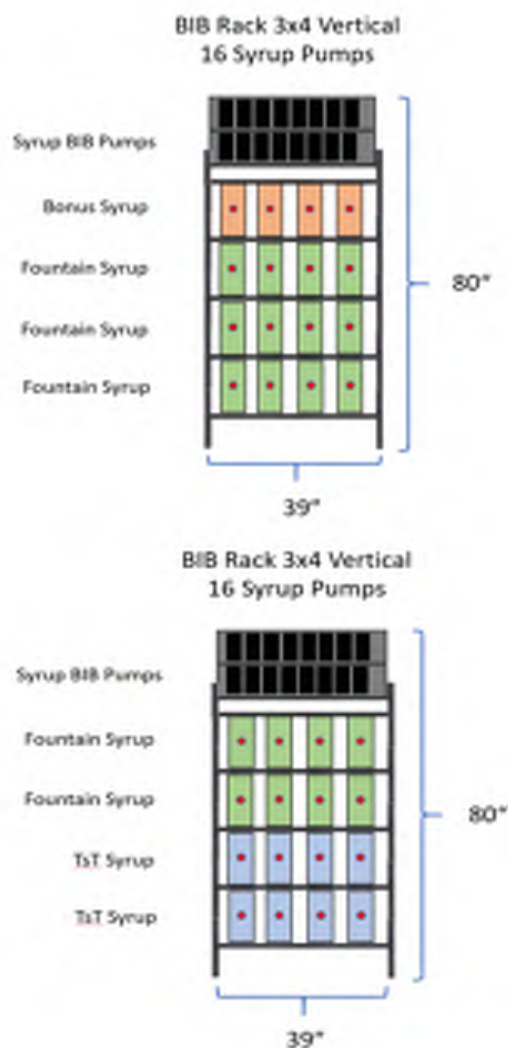

- 39" wide shelf supports 200 lbs.
- Max Syrup Lift Height @ 42"



A Marmon / Berkshire Hathaway Company



ITEM #:

640

ORACLE #:

03140606

DESCRIPTION:

1-DOOR ICE MERCHANDISER

SUPPLIER:

ZERO ZONE INC



Refrigeration Data

Refrigeration
Evaporator Temperature (°F) ¹
Baseline Btu/h ^{2,3}
Discharge Air Temperature (°F) (w/ 8°F Superheat)
Btu/h Deducts
Solid Doors
Btu/h Adders
Optional Glass Windowed End Panel (Each)
Anti-Sweat High Humidity Package

Individual Case Data (Includes 1 Pair of End Panels)	
1-Door	
FF	IC
-7	-16
982	1,084
-3	-12
1-Door	
-65	-65
1-Door	
315	350
100	100

Electrical & Energy Data ⁴

Fan Motors (115V) ⁵
High Efficiency Electronic (ECM or SSC)
Lighting System (120V)
LED Lighting (Zero Zone ChillBrite 4244)
Anti-Sweat Heat (115V) ⁶
Standard-Energy Doors (Zero Zone CoolView Envision)
High Humidity Package (Zero Zone CoolView Envision) ⁷
Solid Doors (Zero Zone CoolView Envision)
Defrost Heaters ^{8,9}
Single Phase (120V/1/60Hz)

Individual Case Data (Includes 1 Pair of End Panels)	
1-Door	
Amps	Watts
0.30	20
Amps	Watts
0.15	18
Amps	Watts
0.73	83
1.06	122
0.50	58
Amps	Watts
9.10	1,047

Physical Data

Refrigeration Piping: R-404A & R-448A ¹⁰
Suction Line O.D. (Standard Refrigeration Exit)
Liquid Line O.D.
Refrigeration Piping: CO2 ¹⁰
Suction Line O.D. (Standard Refrigeration Exit)
Liquid Line O.D.

Outlet Size (in.)
1-Door
3/8
1/4
1-Door
3/8
1/4
1-Door
13.6
25.4
27.3
530

Case Calculations	Solid End Panel
Facings (ft. ²)	N/A
Packout (ft. ³) 22" Shelves	N/A
Packout (ft. ³) 24" Shelves	N/A
Weight (lbs.)	30

Notes:

- For high-glide refrigerants, use dew point for unit sizing. Adjust evaporator pressure as needed to maintain discharge air temperatures.
- Baseline Evaporator Btu/h based on parallel rack system, LED lighting (Zero Zone ChillBrite® 4190), standard-energy doors (Zero Zone CoolView® Envision®), and ECM or SSC electronic fan motors.
- For condensing units (non-rack system), multiply total Btu/h rating by 1.06.
- Amps are based on electrical nameplate values. Watts are based on laboratory observations of actual energy use.
- One fan motor per door.
- Door (Anti-Sweat) Options: standard-energy and high-humidity package = heated glass and heated rails; solid doors = heated rails. All options include mullion and sill heat.

- Anti-Sweat Controller required for the high humidity package to comply with DOE energy requirements.
- Electric Defrost: 1 per day. Defrost termination temperature setting is 50°F. Failsafe time is 55 minutes. Refer to the Installation & Operation Manual for details.
- Hot Gas Defrost: 1 per day. Defrost termination temperature setting is 65°F. Failsafe time is 30 minutes. Refer to the Installation & Operation Manual for details. Zero Zone recommends 1 riser per refrigeration circuit when utilizing hot gas defrost.
- Individual risers for circuits of more than one case require refrigeration line sizing by Zero Zone.



Highlight Merchandiser® 1RHLC30 Specs

1-Door Low Temp Reach-Ins with 30" x 68" CoolView® Envision® Doors

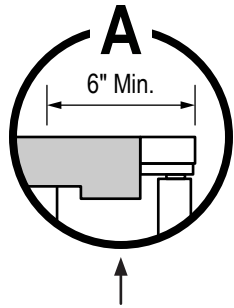

Building soffits must be set back at least 6" from the front of the doors to allow access to electrical wiring on the top of the case.

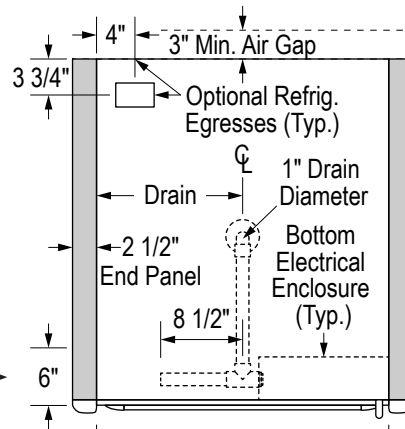

# of Doors	Length	w/ 2 End Panels	Drain Dim.
1	30 1/2"	35 1/2"	15 1/4"

Top refrigeration connections increase case height by up to 4".

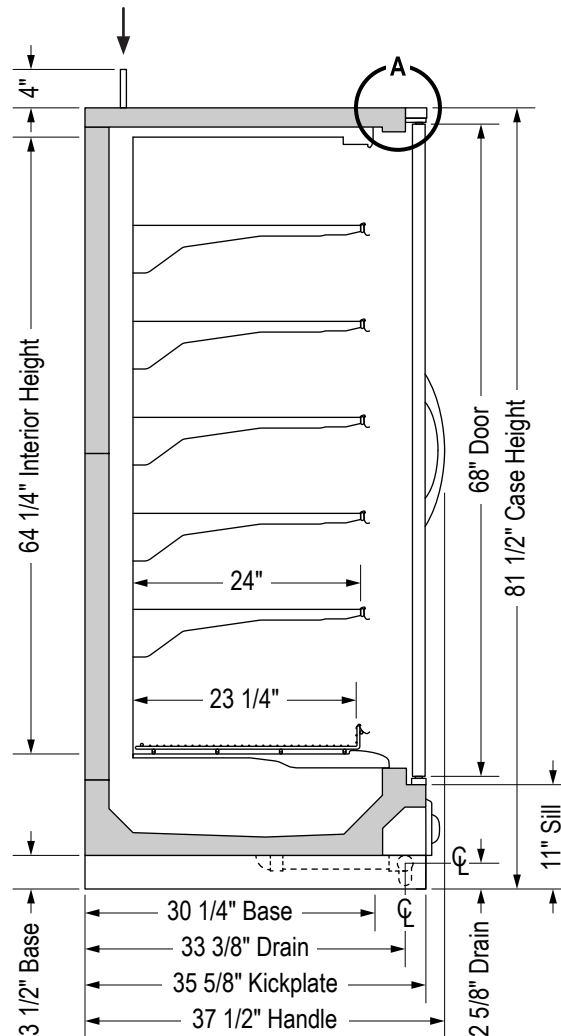

SS-123-D

Specifications are subject to change without notice. All dimensions are nominal.
Case designed to operate in an ambient temperature of 75°F and relative humidity of 55% or lower.

9/27/2023



Zero Zone, Inc.
800-247-4496 • www.zero-zone.com
© 2023 Zero Zone, Inc.



ITEM #:

644

ORACLE #:

03140608

DESCRIPTION:

2 DOOR LOW TEMP FREEZER

SUPPLIER:

ZERO ZONE



R-448A Refrigerant

Refrigeration Data

Refrigeration	Individual Case Data (Includes 1 Pair of End Panels)
	2-Door
Evaporator Temperature (°F) ¹	-16
Baseline Btu/h ²	2,210
Discharge Air Temperature (°F) (w/ 8°F Superheat)	-12

Electrical & Energy Data ³

Electrical & Energy Data	Individual Case Data (Includes 1 Pair of End Panels)	
	2-Door	
Fan Motors (115V) ⁴	Amps	Watts
High Efficiency Electronic (ECM or SSC)	0.60	38
Lighting System (120V)	Amps	Watts
LED Lighting (Zero Zone ChillBrite 4190)	0.29	35
Anti-Sweat Heat (115V) ⁵	Amps	Watts
No-Energy Doors (Zero Zone CoolView Envision)	1.43	164
Defrost Heaters (208V) ⁶	Amps	Watts
Single Phase (208V/1/60Hz)	8.00	1,680
Condensate Removal System (115V)	Amps	Watts
Condensate Pump	0.50	N/A
Evaporation Pan	4.17	500

Physical Data

Physical Data	Outlet Size (in.)
Refrigeration Piping ⁸	2-Door
Suction Line O.D. (Top Refrigeration Exit)	1/2
Liquid Line O.D. (Electric Defrost)	3/8
Case Calculations	2-Door
Facings (ft. ²)	27.3
Packout (ft. ³) 24" Shelves	54.5
Weight (lbs.) (w/ End Panels)	780

Notes:

- For high-glide refrigerants, use dew point for unit sizing. Adjust evaporator pressure as needed to maintain discharge air temperatures.
- Baseline Evaporator Btu/h based on individual condensing unit, LED lighting (Zero Zone ChillBrite® 4190), standard-energy doors (Zero Zone CoolView® Envision®), and ECM or SSC electronic fan motors.
- Amps are based on electrical nameplate values. Watts are based on laboratory observations of actual energy use.

- One fan motor per door.

- Door (Anti-Sweat) Options: standard-energy and high humidity package = heated glass and heated rails; solid doors = heated rails. All options include mullion and sill heat.

- Electric Defrost: 1 per day. Defrost termination temperature setting is 50°F. Failsafe time is 55 minutes. Refer to the Installation & Operation Manual for details.

Display Case Tech Support: 800-247-4496

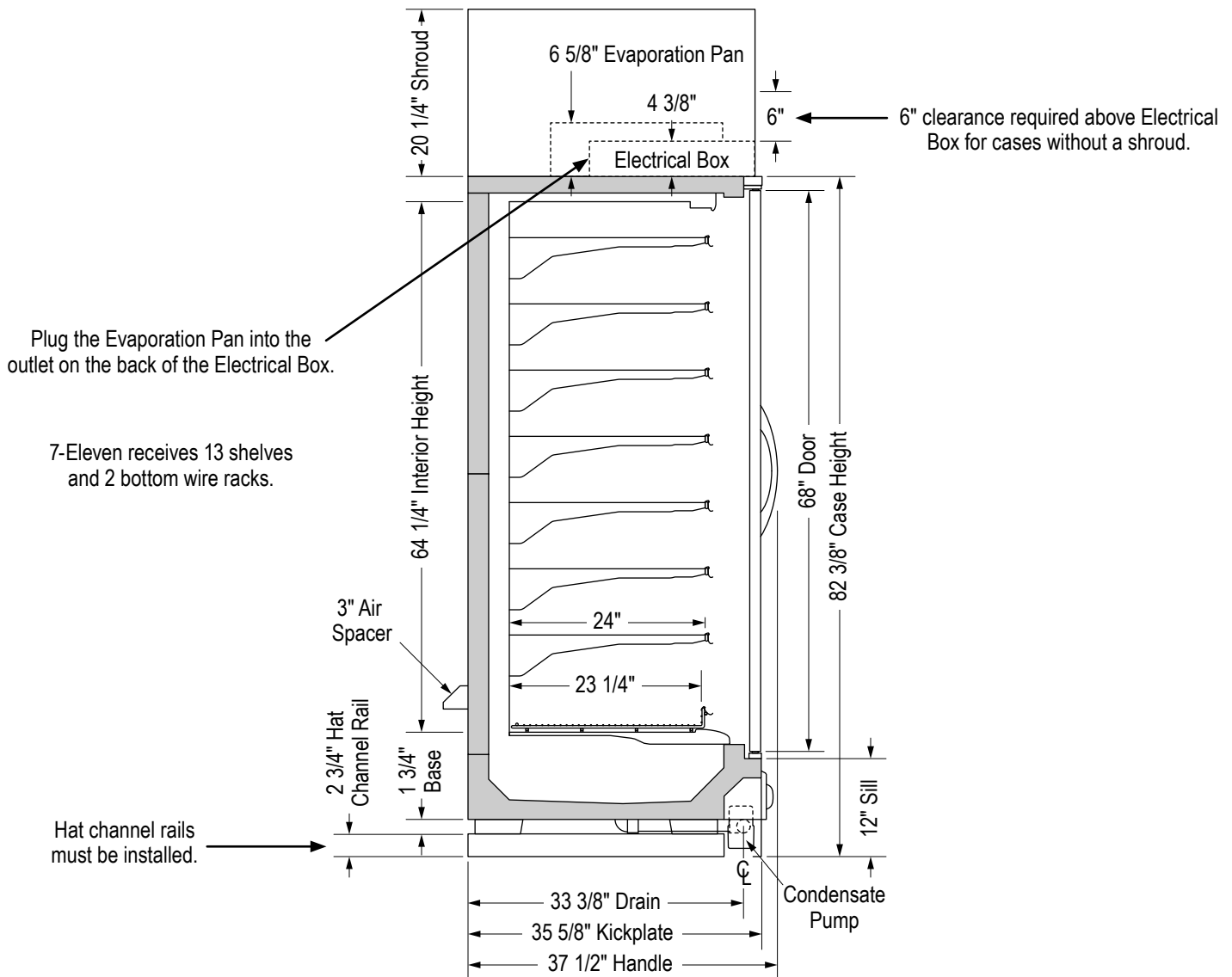
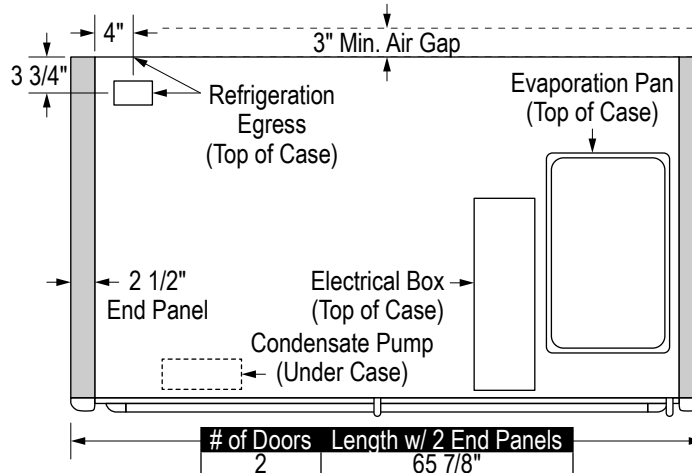

CSS-167-C

Specifications are subject to change without notice. All dimensions are nominal.
Case designed to operate in an ambient temperature of 75°F and relative humidity of 55% or lower.

11/9/2022



Zero Zone, Inc.
800-247-4496 • www.zero-zone.com
© 2022 Zero Zone, Inc.



ITEM #:

653

ORACLE #:

06170374

DESCRIPTION:

COOLED DISPLAY CASE (NO SIDE PANELS)

SUPPLIER:

SANDEN VENDO AMERICA INC

IMPULSE SERIES

Refrigerated Display Cases

ORACLE #06170374 EF-1 ITEM #653

RSC6 FEATURES & BENEFITS

Refrigeration System: Holds desired product temperature and seals in freshness to extend product life. RSC refrigeration options include both remote outdoor condensing systems and top-mount self contained systems. Depending on the model, remote options are available with hermetic, scroll, or energy saving inverter scroll compressors. Due to the overall combined height of the RSC plus condenser, self-contained condensing systems must be installed once the showcase has been placed on location.

Energy Reducing Auto Defrost: Controller will adapt to environmental conditions and perform auto defrost cycles when necessary. A typical showcase is programmed to defrost every 2 to 4 hours resulting in 6 to 12 cycles per day. The RSC performs two timed defrosts per day and then the auto defrost operates only when required which significantly improves product temperature control and reduces energy consumption.

Monitoring Capabilities: The RSC controller uses MODBUS communication protocol allowing for on-line monitoring and set-point adjustments to be made from a central location using an EMS system.

Read / Monitor

- Ambient temperature
- Evap coil temperature
- Evap air out temperature
- Evap outlet temperature
- Evap outlet pressure
- Defrost cycle

Adjust

- Temperature set point
(within limits)

Shelf Configurations (14): Increase product capacity with multiple shelf configurations. The RSC6 comes with 14 adjustable glass shelves (7 per side). Top 5 shelves can be tilted. Metal shelves and peg rack options available.

LED Lighting: LED lighting creates an attractive selling environment while reducing energy and maintenance costs.

Product Display: Extended depth and low deck allow for increased storage and product capacity. Low deck creates optimum display space for gallon jugs, milk, juice & 12 or 24 packs of beverages.

Whisper Quiet Operation: Evaporator fans and air flow operate at less than 65dB at 4ft so your customers will focus on the product selection and not the sound of the equipment.

Joinable Design: Allows for a wide variety of unit placement options. The RSC can be joined together with other RSC models to create multiple width configurations.

Meets NSF Tier II Standards: The RSC continues to perform at a higher ambient store temperature (80°F). Rest assured that the RSC will perform perfectly even on the warmest days.

Energy Efficient Refrigerated Displays

RSC6



NOTE: Black/Black color standard. White/White color optional.

IMPULSE SERIES

Refrigerated Display Cases

RSC6 Case SPECIFICATIONS

ORACLE #06170374 EF-1 ITEM #653

Energy Efficient Refrigerated Display Case		
Model		RSC6
Product Temperature		Maintain product temperature at or below 41°F
Environmental Conditions		NSF/ANSI 7 Type II Standard maximum indoor 80°F, Relative Humidity 54%
External Dimensions	Width	73.5"**
	* Width - Joined Cases	<i>When joining multiple RSC models, subtract (1.35" times 2) for the two side panels not used between each joined display.</i>
	Depth	36.1"
	Height	75.6"
Structure	Outer/Inner Box	Powder coated steel / zinc coated steel
	Insulation	Rigid Insulating Foam
Color		Internal: Black, External: Black <i>(Optional: White/White available)</i>
Shelves		14 shelves (7 per side)
		Adjustable powder coated steel frame, glass inserts standard <i>(Optional: metal inserts)</i>
Electrical Parts 115/60/1 (3 Amp)	Fan Motor	ECM high efficiency
	Lighting	LED
	Solenoid Valve	Hermetic direct acting solenoid valve for refrigeration (24V DC)
Pipe Size of Connection Point	Liquid Line	3/8" OD
	Suction Line	5/8" OD
Refrigerant		R404A, R448A, R407A
Evaporator		Fin Tube Type
Expansion Valve		External Equalized Automatic Thermal Expansion Valve
Controller		Digital programmable controller with Modbus communication protocol
Casters		(4) 2" Casters
Drain Pipe Dimension		1.5" NPT Male Connector
Thermometer		Product Simulation Thermometer
Internal Volume		41.46 ft ³
Weight		598 lb.
Noise		Less than 65 dB at 4 ft.
Agency Approvals		ETL File # 4007858
		ANSI/UL 471, NSF/ANSI Std 7 Type II, CAN/CSA C22.2 No. 120, Ed:3

NOTE: The manufacturer reserves the right to make product improvements and change specifications without notice.

ITEM #:

688

ORACLE #:

03265616

DESCRIPTION:

VAULT SHELF

SUPPLIER:

INTERMETRO INDUSTRIES CORP

Item #688 Oracle #03265616

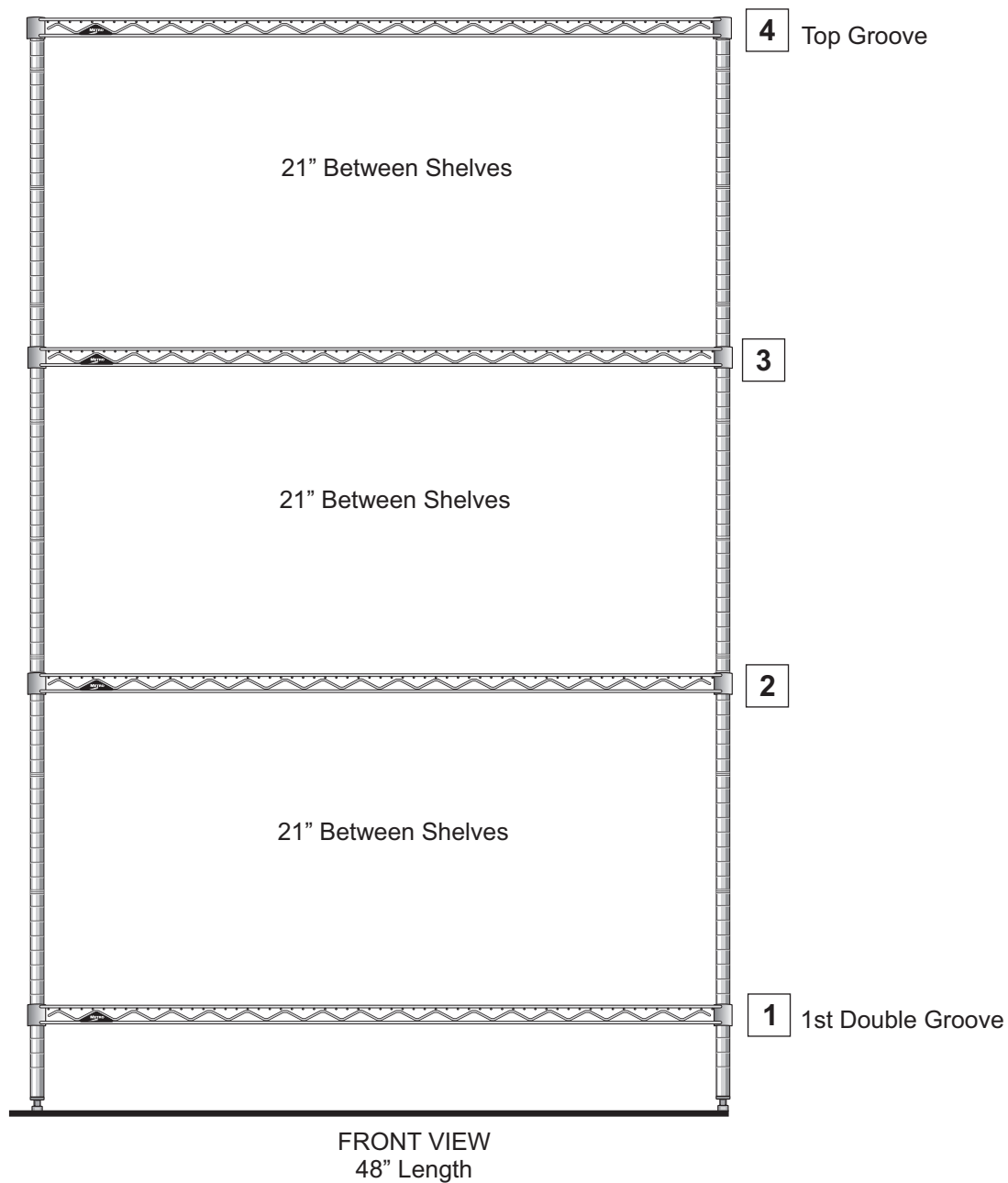

7-ELEVEN, 4 TIER CHROME SHELVING UNIT, 14"D x 48"L x 74"H, 711C4144

090920

PARTS:

- (4) 74P, 74" Chrome Posts
- (4) 1448NC, 14"x48" Chrome Wire Shelves



ITEM #:

700, 701

ORACLE #:

03126303, 03126170

DESCRIPTION:

ICED TEA BREWER AND DISPENSER

SUPPLIER:

BUNN O MATIC

ITB DBC Dual Dilution with Sweetener and Lemonade Funnel



ITB DBC DD
(tea dispenser sold separately)
Dimensions: 34.2" x 22.6" x 12.1"
(870mm x 573mm x 309mm)

Features

- Includes Quickbrew (Q) funnel tip for easy conversion
- Includes Lemonade funnel
- Includes two button graphic overlay for customizing the user interface
- Color coded decals help the operator properly align the brew basket, dispenser and choose the correct selection
- Includes rotating brew basket, base platform adapter, dedicated dilution nozzles and brew selection switch
- Large tank provides back-to-back brewing capacity and allows 3 or 5gal (11.4 to 18.9L) tea batches
- Specifically designed to accommodate and brew into two BUNN 3.5gal Narrow Tea Dispensers (can also brew directly into standard tea dispensers)
- SplashGard® funnel deflects hot liquids away from the hand
- Out of Sweetener Indicator

Related Products

TDO-N 3.5 – Tea Dispenser

Product No. : 39600.0059

Capacity: 3.5 gallons

Dimensions:

21.6" x 13.5" x 6.2"

(549mm x 343mm x 157mm)



Model

ITB DBC DD w/Sweetener

Agency Listing



Dimensions & Specifications

Model	BUNN Prod # Oracle Prod #	Volts	Amps	Total Watts	Brewing Capacity 8oz (236ml) cups/hr	Cord Attached	Shipping Weight
ITB DBC DD	41400.0512 3126261	120	14	1700	336	Yes	44.61 lbs. (20.235 kgs)

Electrical: Requires 2 wires plus ground service rated 208V, single phase, 60Hz. Plug type: NEMA 5-15P.

Plumbing: 20-90 psi (138-621 kPa). Input H2O Temperature: 60°F (15.5°C). Fitting supplied: 1/4" male flare fitting

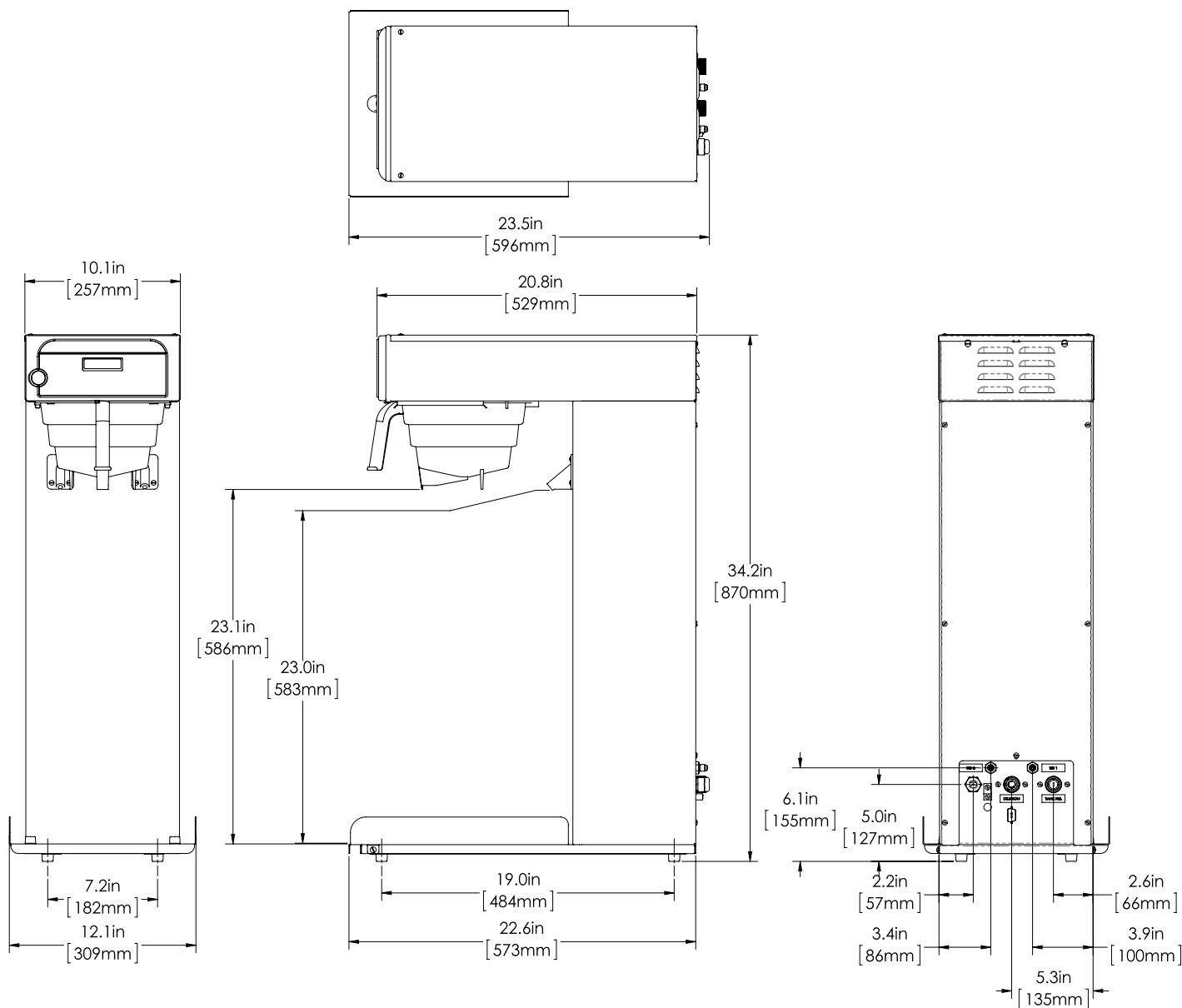

ITEM #:

702

ORACLE #:

03210048

DESCRIPTION:

3 CARRIER RTU'S

SUPPLIER:

AUTOMATED LOGIC CORP



The **intelliGen™ Refrigeration Controller** is a factory-mounted electronic control that delivers reliable operation and system performance. intelliGen helps reduce product spoilage by maintaining better temperature control and provides energy savings through optimizing defrosts.



WE MADE IT SIMPLE TO HELP YOU WIN

Be the leader in your market. Convert end-users from mechanical to electronic control with these benefits!



Energy Savings



Improved product integrity



Increased shelf life



Operational Savings



Less disruption to the business



START DIFFERENTIATING YOUR BUSINESS TODAY

TRAINING

- Regional trainings
- Online Modules
- Heatcraft facility

CERTIFICATION

- 1 year extended warranty
- Free webpage listing
- Finance support

24/7 SUPPORT

- Round the clock support at (800) 537-7775
- Spare parts shipped next day

SELLING & SUPPORT TOOLS

- Payback calculator
- System selection tool
- Videos
- Collateral



Scan the QR code or visit us at www.intelliGencontrols.com



intelliGencontrols.com

ITEM #702

ORACLE #03210048



SIMPLICITY REFINED

Introducing the New **intelliGen** Refrigeration Controller



Intuitive. Simple. Smart.

Intuitive Design

The user interface design allows the operator to immediately know when and where there is a problem and provides the contractor a user-friendly interface to install and service the unit.

INTEGRATED USER INTERFACE



Light bar with alerts
The light bar with alerts immediately shows the status of your system.

Full text display
Guided text instructions for setup.

Quick menu buttons
Establish preferred settings and quickly make changes.

Turn & press knob
Quickly navigate system configuration & servicing.

Simple Setup

System configuration quickly guides technicians through each step.

- Guided quick setup.
- No wiring between condensing unit and unit cooler, when controlling unit cooler only.
- Components factory mounted, tested, and calibrated.

SETUP IN MINUTES, NOT HOURS



IntelliGen Control



Mechanical Components*



* Factory Mounted Mechanical Components

Smart Servicing

Reduce diagnosis, service and downtime with intuitive user interface.

REMOTE MONITORING CAPABILITY

Field installable optional IntelliGen Webserver Card (iWC) enables local and remote monitoring on any phone, tablet or laptop.

- Optional IntelliGen Integration Card (iIC) allows connection with Building Management System (BMS)



RECEIVE ALERTS BY



Web



BMS



Text (SMS)



E-mail



• **60 DAYS OF DATA LOGGING**

• **SOFTWARE UPDATES**

EASY MAINTENANCE

Functional design exclusive to unit coolers with factory installed IntelliGen:

- Labeled wiring
- Hinged Bracket**
- Removable and color-coded terminals

** Low Profile only



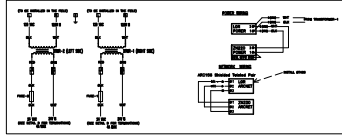

C: <u>INTERNAL PANEL LAYOUT</u>



D: INTERNAL WIRING SCHEMATIC

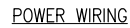

7-ELEVEN, INC. ONE ARTS PLAZA, 1722 ROUTH STREET, DALLAS, TEXAS 75221	7-11 #XXXX STREET ADDRESS ANYTOWN, USA 00000
--	--



AUTOMATED LOGIC
NATIONAL & STRATEGIC ACCOUNTS
1025 COBB PLACE BLVD.
KENNESAW, GEORGIA 30144

Job#:	SEI-XXXXX
Scale:	AS NOTED
Date:	XX/XX/XX
Drawn By:	
Checked By:	

SHEET: _____

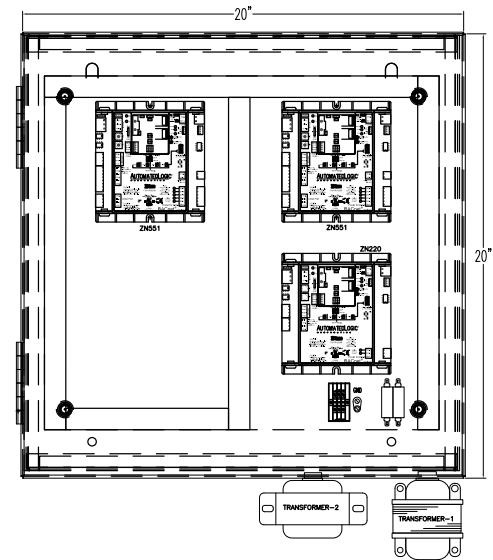
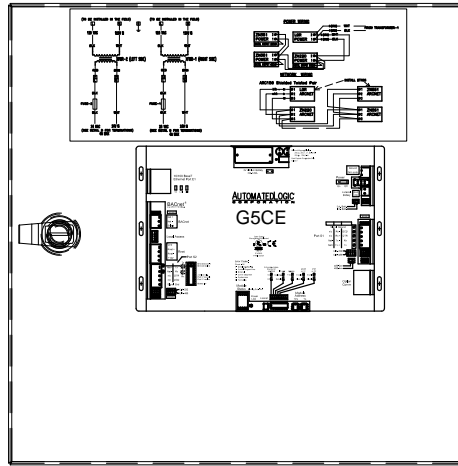
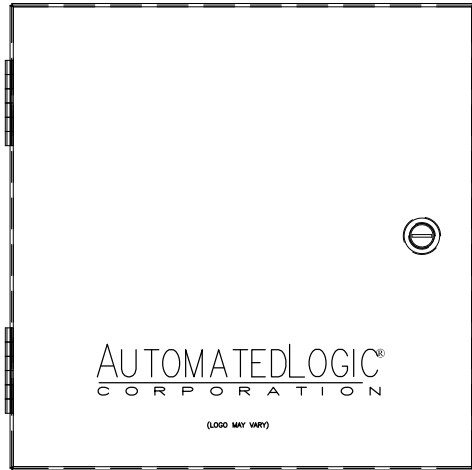

A: RRG-EMSP-7E-2R1 FRONT COVER OUTSIDE

B: FRONT COVER INSIDE

C: INTERNAL PANEL LAYOUT

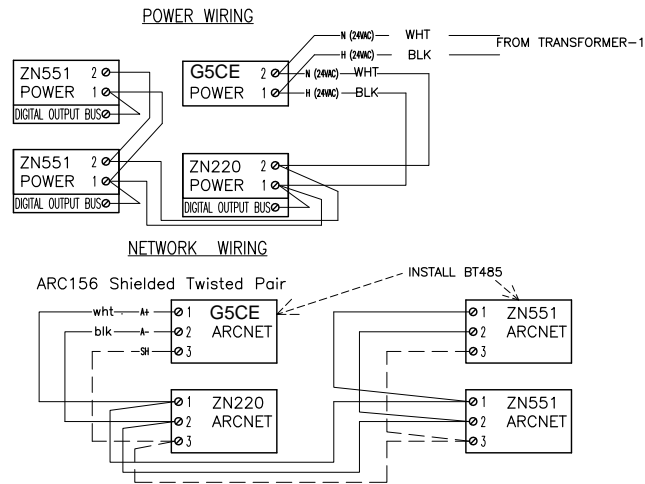
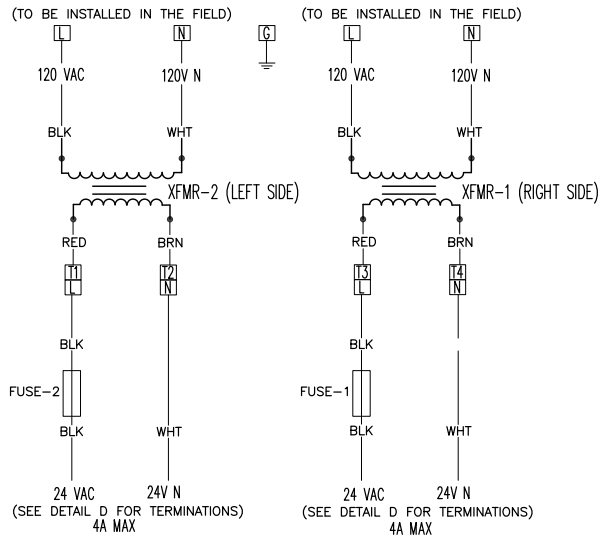

C: TRANSFORMER SCHEMATIC CLOSE-UP

D: INTERNAL WIRING SCHEMATIC

Rev. #	Date	Description

Photo 1st Qtr 2-1-14

7-ELEVEN, INC.
ONE ARTS PLAZA, 1722 ROUTH STREET, DALLAS, TEXAS 75211
7-11 #XXXX
STREET ADDRESS
ANYTOWN, USA 00000



AUTOMATED LOGIC
NATIONAL & STRATEGIC ACCOUNTS
1025 CORB PLACE, BLDG. 3014
KENNESAW, GEORGIA 30144

Job#: SEE-XXXXX
Scale: AS NOTED
Date: XXXXXX
Drawn By: XXXXXX
Checked By: XXXXXX

SHEET:

OptiFlex™ BACnet Integrator

High-Speed BACnet Routing & Integration



G5CE



The Automated Logic® OptiFlex™ BACnet Integrator is an integral component of the WebCTRL® building automation system.

The OptiFlex Integrator supports routing between multiple BACnet networks. It also supports custom control programs to easily integrate with third party BACnet or Modbus equipment such as variable speed drives, boilers, and lighting.

Key Features and Benefits

BACnet Features

- Supports routing between BACnet/IP, BACnet/Ethernet, BACnet ARCnet, and BACnet MS/TP networks
- Supports up to 1,500 third party BACnet points
- Supports up to two BACnet/IP networks on the Gig-E port
- Includes two additional BACnet ports for supporting either two simultaneous BACnet MS/TP networks (with up to 127 controllers each), or one ARCnet network (with up to 254 ARCnet controllers) and one BACnet MS/TP network (with up to 127 controllers)
- Can serve as a BACnet Broadcast Management Device (BBMD), routing any BACnet broadcast messages directly to other BBMD devices on the BACnet network
- Supports BACnet Foreign Device Registration (FDR)

Modbus Features

- Can act as a master or slave on a Modbus serial network
- Can act as a server or client on a Modbus TCP/IP network

Hardware Features

- Supports and executes control programs
- Supports Gig-E, 1,000Mbps BACnet IP and DHCP IP addressing
- Ethernet port provides local access for system start-up and troubleshooting
- Supports network captures for advanced diagnostics
- Provides network statistics numerically or as trend graphs inside the WebCTRL building automation system
- Supports DIN rail and screw mounting
- Capacitor-backed real-time clock keeps time in the event of power failure or network interruption for up to three days
- Connects seamlessly to the [WebCTRL building automation system](#)



The WebCTRL® building automation system gives you the ability to understand your building operations and analyze the results. The WebCTRL system integrates environmental, energy, security and safety systems into one powerful management tool that allows you to reduce energy consumption, increase occupant comfort, and achieve sustainable building operations. Our web-based platform allows building managers to control and access information about their HVAC, lighting, central plant and critical processes on premises or remotely at any time of day.







OptiFlex™ BACnet Integrator

Specifications

BACnet Test Laboratories (BTL) Tested to
BACnet Protocol Revision 12 (135-2010)

Part #	G5CE
Control Program Execution	Maximum number of control programs: 999 depending upon available memory.
BACnet Objects	Maximum number of BACnet objects: 12,000 for programming purposes.
Third-party integration	Supports up to 1,500 third-party BACnet integration points, and 25 modbus integration points.
Power	24 Vac $\pm 10\%$, 50–60 Hz, 50 VA 26 Vdc $\pm 10\%$, 15 W
Gig-E port	10/100/1000 BaseT Ethernet port for BACnet/IP and/or BACnet/Ethernet and/or Modbus full duplex
S1 port	For communication with either of the following: <ul style="list-style-type: none"> • A BACnet ARCNET network at 156,000 bps • A BACnet MS/TP network at 9,600 to 115,200 bps • A Modbus at 1200 to 115200 bps
S2 port	For communication with a BACnet MS/TP network at 9,600 to 115,200 bps, or Modbus at 1200 to 115200 bps
Local Access port	Ethernet port at 10 or 100 Mbps for system start-up and troubleshooting
Microprocessor	32-bit ARM Cortex-A8, 600 MHz, processor with multi-level cache memory, two Ethernet controllers, and USB 2.0 host port
Memory	16 GBs eMMC Flash memory (120 MB available for use) and 256 MB DDR3 DRAM. User data is archived to non-volatile Flash memory when parameters are changed, every 90 seconds, and when the firmware is deliberately shutdown or restarted.
Real-time Clock	Real-time clock keeps track of time in the event of a power failure for up to 3 days
Protection:	Device is protected by a replaceable, fast acting, 250 Vac, 2A, 5mm x 20mm glass fuse The power and network ports comply with the EMC requirements EN50491-5-2
Env. Operating Range	32 to 140° F (0 to 60° C); 10 - 90% relative humidity, non-condensing
Compliance	United States of America: FCC compliant to Title CFR47, Chapter 1, Subchapter A, Part 15, Subpart B, Class A; <div>  UL Listed to UL 916, PAZX, Energy Management Equipment </div> Canada: Industry Canada Compliant, ICES-003, Class A cUL Listed UL 916, PAZX, Energy Management Equipment Europe: <div>  Mark EN50491-5-2:2009; Part 5-2: EMC requirements for HBES/BACS used in residential, commercial and light industry environment; EN50491-3:2009, Part 3: Electrical safety requirements for Home and Building Electronic Systems (HBES) and Building Automation and Control Systems (BACS); Low Voltage Directive: 2014/35/EU RoHS RoHS Compliant: 2011/65/EU </div> Australia and New Zealand: <div>  C-Tick Mark AS/NZS 61000-6-3 </div>
Physical	Fire-retardant plastic ABS, UL94-5VA
Mounting	DIN rail mounting or screw mounting
Weight	1 lb. 1 oz. (0.482kg)

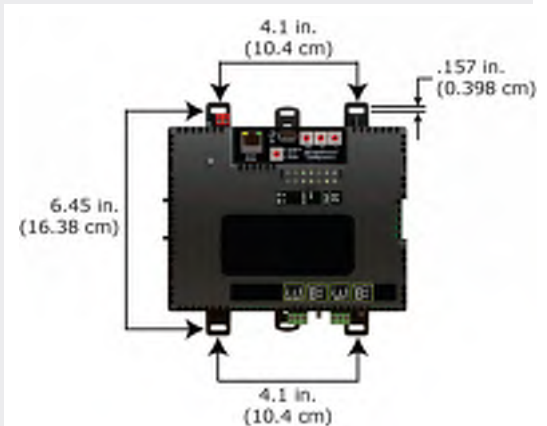

All trademarks used herein are the property of their respective owners.

1150 Roberts Boulevard, Kennesaw, Georgia 30144
770-429-3000 Fax 770-429-3001 | www.automatedlogic.com

AUTOMATEDLOGIC
 United Technologies

WE MAKE BUILDINGS BETTER.

Next level building automation engineered
to help you make smart decisions.



Building Automation System



In today's buildings, the power of an innovative, easy-to-use building automation system is a **big** deal.

The Automated Logic® WebCTRL® building automation system offers an intuitive user interface and powerful tools to help facility managers keep occupants comfortable, manage energy conservation measures, identify key operational problems, and analyze the results. And, best of all, this can all be done anytime/anywhere, through a variety of Internet devices, from desktop PCs to web-enabled cell phones.

WebCTRL systems provide local to global energy management and control, and easily interface with all major electrical and mechanical subsystems in the building. With these capabilities and more, facility managers can access, configure, and manage building control systems in ways that best serve their operating needs and budget.

Key Features and Benefits

- Powerful, comprehensive building management with intuitive, point-and-click graphical access
- Dynamic color floor plans convey a quick understanding of building conditions
- Customizable graphics, schedules, trends, reports, and alarms
- Inherent WebCTRL Environmental Index™ tool for measuring, analyzing, and comparing comfort conditions against setpoints, helping you balance comfort with efficiency
- Powerful WebCTRL Time-lapse™ graphics for analyzing and troubleshooting up to 24 hours of past building operation
- Built-in Fault Detection and Diagnostics (FDD), to help anticipate, provide insight, and automatically respond to building issues
- Readily participates in energy rebate programs using the OpenADR® 2.0 protocol
- Optional EnergyReports™ analysis package can be added to analyze, compare, and normalize building energy consumption data over different time periods
- Optional Eco-Screen® sustainability kiosk software can be added to showcase building systems and energy efficient building features to occupants and visitors
- Easily integrates to other building systems and third party software using BACnet, Modbus®, LonWorks®, and other third party protocols
- Fully compatible with Automated Logic legacy systems



The WebCTRL® building automation system gives you the ability to understand your building operations and analyze the results. The WebCTRL system integrates environmental, energy, security and safety systems into one powerful management tool that allows you to reduce energy consumption, increase occupant comfort, and achieve sustainable building operations. Our web-based platform allows building managers to control and access information about their HVAC, lighting, central plant and critical processes on premises or remotely at any time of day.





Specifications

Client Requirements

Specs:	Dual core processor, 1.5 GB RAM, 10Mbps or higher LAN communications Supports PCs running Windows® and Apple® (Mac®) PCs running Mac OS X® and Linux®
Tablets:	Supports Microsoft® Surface™ Pro, Apple® iPad®, and Google Nexus (v7 & 10) Tablets
Browsers:	Google™ Chrome™ v44 or later, Microsoft® Edge and Internet Explorer® 11, Mozilla® Firefox® v21.0 or later, Safari® (Mac Only) v6 or later

Server Requirements (server sold separately)

Specs:	Dual core processor, 2G RAM, 10Mbps or higher LAN communications Supports PCs running Windows® and Apple® (Mac®) PCs running Mac OS X®
OS:	The following operating systems are supported in both 32-bit and 64-bit versions: Windows 7 & 8 Professional, Windows 7 Ultimate, Windows 8 Enterprise Windows Server 2012 R2, Windows Server 2008 R2 Windows Vista Business or Ultimate SP2 Redhat Enterprise Linux® 5.5, Ubuntu Desktop 12.04 LTS
Database:	Apache Derby (default database engine-included with purchase) The following database engines are sold separately: MS Access® MySQL 5.6 MS SQL Server 2012 Express R2 & 2008 Express R2 MS SQL Server 2012 R2 & 2008 R2 PostgreSQL 8.4 and 9.4 Oracle® 11gR2
Security:	Supports TLS (Transport Layer Security) v1.2 with 128 bit encryption between client and WebCTRL® server
Supports:	Unlimited simultaneous users Hierarchical Server configuration for very large systems Communication to field controllers via BACnet (TCP/IP)
Languages:	International English, Brazilian Portuguese, French, French Canadian, German, Italian, Japanese, Korean, Russian, Simplified Chinese, Swedish, Thai, Traditional Chinese, Vietnamese
BACnet:	Advanced Operator Workstation (B-AWS) supporting BACnet Revision 12



All trademarks used herein are the property of their respective owners.

1150 Roberts Boulevard, Kennesaw, Georgia 30144
770-429-3000 Fax 770-429-3001 | www.automatedlogic.com

AUTOMATEDLOGIC
United Technologies

ZN220 Zone Controller

Zone Controller



Key Features and Benefits

Application Features

- Versatile controller suitable for a variety of applications, including fan coil units, lighting, and exhaust fan control
- Standard library of control programs available for most zoning applications
- Supports EIKON® graphical programming software, an object-oriented tool that provides complete flexibility for any custom control sequence that you need
- Supports Automated Logic® communicating sensors, which are available in a variety of zone sensing combinations and support setpoint adjustment and occupancy overrides
- Supports Automated Logic touchscreen interfaces for managing and troubleshooting the connected equipment easily
- Supports live, visual displays of control logic, which uses real time operational data and aids in optimizing and troubleshooting system operations
- Quick & easy test and balancing process

Hardware Features

- Controls up to 4 points (2 binary outputs and 2 universal inputs)
- High-speed, native BACnet over ARC156 communications delivers high speed response when you need it
- Supports native BACnet over MS/TP communications when required
- Fast, powerful, and fully distributed control allows complete independence from any other devices in the system
- Firmware upgrades can be performed remotely
- Easy startup and commissioning using WebCTRL user interfaces
- Battery-backed real time-clock keeps time in the event of power failure or network interruption

System Benefits

- Connects seamlessly to the WebCTRL building automation system
- Supports demand limiting and optimal start for maximum energy savings



The WebCTRL® building automation system gives you the ability to understand your building operations and analyze the results. The WebCTRL system integrates environmental, energy, security and safety systems into one powerful management tool that allows you to reduce energy consumption, increase occupant comfort, and achieve sustainable building operations. Our web-based platform allows building managers to control and access information about their HVAC, lighting, central plant and critical processes on premises or remotely at any time of day.



ZN220 Zone Controller

Specifications

BACnet Support:	Conforms to the BACnet Advanced Application Controller (B-AAC) Standard Device as defined in BACnet 135-2001 Annex L. Tested to Protocol Revision 9.	
Communication Ports:	The following ports are available: EIA-485 port for ARCNET 156 Kbps or RS/TP (9600 bps – 76.8 Kbps) Local access port for system start-up and troubleshooting Rnet port for sensors and local operator interfaces	
Binary Outputs:	Two binary outputs, relay contact rated at 1A max @ 24V-ac, configured normally open	
Universal Inputs:	Two inputs with 10-bit A/D resolution for dry contact or Type 2 thermistors	
Microprocessor:	High-speed 16-bit microprocessor with ARCNET communication co-processor	
Memory:	512 KByte non-volatile battery-backed RAM, 1 MByte flash memory, 16-bit memory bus (Shelf life of the battery is 10 years with 10,000 hours of continuous operation.)	
Status Indicators:	LED status indicators for EIA-485 communication, running, error, power and all binary outputs	
Module Addressing:	Rotary dip switches for intuitive network addressing of modules	
Protection:	Built-in surge and transient protection circuitry for power, communications, inputs and outputs	
Listed by:	UL916 (Canadian Std C22.2 No. 205-M1983), CE, FCC Part 15 - Subpart B - Class A	
Environmental Operating Range:	-0°F to 130°F (-17.8°C to 54.4°C); 10 to 90% relative humidity, non-condensing NOTE: Control modules must be installed within the building.	
Power Requirements:	24 V-ac \pm 10%, 26 V-dc (25 V min, 30 V max), 50 to 60Hz, 12 VA. NOTE: Power consumption will increase when other accessories are attached.	
Physical:	Rugged GE C2950 Cycloplastic	
Weight:	0.6 lb. (0.27 kg)	
Dimensions:	Overall Width: 5-1/16" (129mm) Height: 5-11/16" (144mm) Depth: 1-1/2" (38mm) min. panel depth	Mounting* Two mounting holes center line as at left with 5-5/16" (135mm) spacing (height). * For indoor use only



Mounting hole spacing 5-5/16"

All trademarks used herein are the property of their respective owners.

1150 Roberts Boulevard, Kennesaw, Georgia 30144
770-429-3000 Fax 770-429-3001 | www.automatedlogic.com

AUTOMATEDLOGIC
Building Technologies

We make data **big.**

Next level building automation engineered to help you make smart decisions.

ZN551 Zone Controller

Zone Controller



Key Features and Benefits

Application Features

- Versatile controller suitable for a variety of applications, including fan coil units, lighting, and exhaust fan control
- Standard library of control programs available for most zoning applications
- Supports EIKON® graphical programming software, an object-oriented tool that provides complete flexibility for any custom control sequence that you need
- Supports Automated Logic® communicating sensors, which are available in a variety of zone sensing combinations and support setpoint adjustment and occupancy overrides
- Supports Automated Logic touchscreen interfaces for managing and troubleshooting the connected equipment easily
- Supports live, visual displays of control logic, which uses real time operational data and aids in optimizing and troubleshooting system operations
- Quick & easy test and balancing process

Hardware Features

- Controls up to 11 points (5 binary outputs, 5 universal inputs and 1 analog output)
- High-speed, native BACnet over ARC156 communications delivers high speed response when you need it
- Supports native BACnet over MS/TP communications when required
- Fast, powerful, and fully distributed control allows complete independence from any other devices in the system
- Firmware upgrades can be performed remotely
- Easy startup and commissioning using the WebCTRL system user interfaces
- Battery-backed real time-clock keeps time in the event of power failure or network interruption

System Benefits

- Connects seamlessly to the WebCTRL building automation system
- Supports demand limiting and optimal start for maximum energy savings



The WebCTRL® building automation system gives you the ability to understand your building operations and analyze the results. The WebCTRL system integrates environmental, energy, security and safety systems into one powerful management tool that allows you to reduce energy consumption, increase occupant comfort, and achieve sustainable building operations. Our web-based platform allows building managers to control and access information about their HVAC, lighting, central plant and critical processes on premises or remotely at any time of day.



ZN551 Zone Controller

Specifications



BACnet Support:	Conforms to the BACnet Advanced Application Controller (B-AAC) Standard Device as defined in BACnet 135-2001 Annex L. Tested to Protocol Revision 9.	
Communication Ports:	The following ports are available: EIA-485 port for ARCNET 156 Kbps or RS/TP (9600 bps – 76.8 Kbps) Local access port for system start-up and troubleshooting Rnet port for sensors and local operator interfaces	
Binary Outputs:	Five binary outputs, relay contact rated at 1A max @ 24V-ac, configured normally open.	
Analog Outputs:	One analog output, 0-10 V-dc with 8-bit resolution.	
Universal Inputs:	Five inputs with 10-bit A/D resolution for dry contact or Type 2 thermistors.	
Microprocessor:	High-speed 16-bit microprocessor with ARCNET communication co-processor	
Memory:	512 KByte non-volatile battery-backed RAM, 1 MByte flash memory, 16-bit memory bus (Shelf life of the battery is 10 years with 10,000 hours of continuous operation.)	
Status Indicators:	LED status indicators for EIA-485 communication, running, error, power and all binary outputs	
Module Addressing:	Rotary dip switches for intuitive network addressing of modules	
Protection:	Built-in surge and transient protection circuitry for power, communications, inputs and outputs	
Listed by:	UL916 (Canadian Std C22.2 No. 205-M1983), CE, FCC Part 15 - Subpart B - Class A	
Environmental Operating Range:	-0°F to 130°F (-17.8°C to 54.4°C); 10 to 90% relative humidity, non-condensing NOTE: Control modules must be installed within the building.	
Power Requirements:	24 V-ac \pm 10%, 26 V-dc (25 V min, 30 V max), 50 to 60Hz, 15 VA. NOTE: Power consumption will increase when other accessories are attached.	
Physical:	Rugged GE C2950 Cycloplastic	
Weight:	0.6 lb. (0.27 kg)	
Dimensions:	Overall Width: 5-1/16" (129mm) Height: 5-11/16" (144mm) Depth: 1-1/2" (38mm) min. panel depth	Mounting* Two mounting holes center line as at left with 5-5/16" (135mm) spacing (height). * For indoor use only



Mounting hole spacing 5-5/16"

All trademarks used herein are the property of their respective owners.

1150 Roberts Boulevard, Kennesaw, Georgia 30144
770-429-3000 Fax 770-429-3001 | www.automatedlogic.com

AUTOMATEDLOGIC
Control Technologies

We make data **big.**

Next level building automation engineered to help you make smart decisions.

ZS zone sensors

ZS Standard



ZS Plus



ZS Pro



ZS Pro with motion sensor



ZS Pro-F



Specifications for ZS zone sensors

Sensing element accuracy		
Temperature	Temperature only: 32° to 122°F (0° to 50°C): ±0.36°F (0.2°C)	Temperature if humidity is included: 50° to 104°F (10° to 40°C): ±0.54°F (0.3°C)
Humidity	20% to 80%: ±2% typical. Less than 0.5% drift per year.	
CO ₂	400 to 1250 PPM: ±30 PPM or 3% of reading, whichever is greater 1250 to 2000 PPM: ±5% of reading plus 30 PPM See <i>CO₂ sensor installation</i> (page 10).	
VOC	0 to 2,000 CO ₂ PPM Equivalent: ±100PPM See <i>Appendix: VOCs detected</i> (page 44).	
CO ₂ sensor type	Non-Dispersive Infrared (NDIR)	
Motion sensor type	Passive infrared (PIR)	

Motion sensor specifications

Detector distance:	16.4 ft. (5 m)
Detection range (HxV):	100° x 82°
Movement speed:	2.62 to 3.94 ft/s (0.8 to 1.2 m/s)
Detection object:	27.56 x 9.84 in. (700 x 250 mm)

Side View

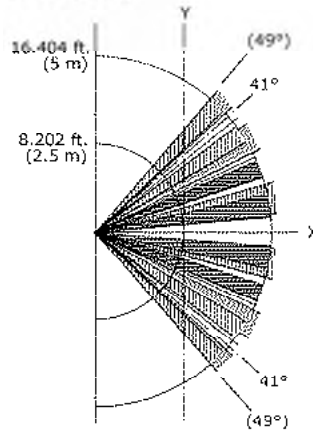

Top View

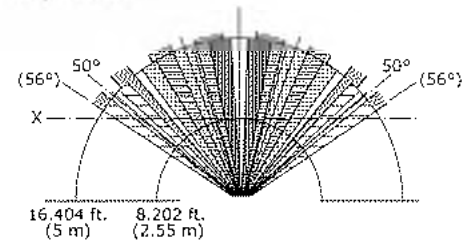

Power requirements *

Temperature only	
ZS Standard or ZS Plus:	12 Vdc @ 6 mA
ZS Pro or Pro-F:	12 Vdc @ 7 mA
Temperature with humidity	
ZS Standard or ZS Plus:	12 Vdc @ 7 mA
ZS Pro or Pro-F:	12 Vdc @ 8 mA
Temperature and VOC	
ZS Standard or ZS Plus	12 Vdc @ 60 mA
Temperature, humidity, and VOC	
ZS Standard or ZS Plus	12 Vdc @ 60 mA
Temperature, humidity, and CO ₂	12 Vdc @ 15 mA (idle) to
All models	190 mA (CO ₂ measurement cycle)
Temperature and CO ₂	12 Vdc @ 15 mA (idle) to
All models	190 mA (CO ₂ measurement cycle)
* A ZS Pro with motion sensor has the same power requirements as a ZS Pro without a motion sensor.	

Power supply

The 4-conductor Rnet cable from a controller supplies power to the Rnet, but the amount of power varies by controller. If the total power required by the sensors on the Rnet exceeds the power supplied by the Rnet port, you will need to use an external power supply. Use the above power requirements to calculate the power required and the size of the external power supply.

NOTE The controller and the external power supply must share a common ground.

Communication

115 kbps

Local access port

For local access to start up and troubleshoot the system

Environmental operating range

32 to 122°F (0 to 50°C), 10 to 90% relative humidity, non-condensing

Mounting

Standard 4 x 2 in. electrical box using the 6-32 x 1/2 in. mounting screws provided

ITEM #:

706,710

ORACLE #:

03175725, 03175728

DESCRIPTION:

NORMAL TEMP VAULT DOORS AND 30W X 36D
SHELVING

SUPPLIER:

ANTHONY

This figure contains technical drawings and tables for a 7-Eleven store layout, specifically focusing on door and shelf specifications.

TABULATION BLOCK, 21ZN, 11 DOOR (4, 4, 3) STANDARD SIZE, FRENCH SWING

WIDTH					HEIGHT				
CARTALOG WIDTH	DOOR WIDTH "A"	OVERALL WIDTH "B"	FINISHED FRAME WIDTH "C"	NET OPENING WIDTH "D"	CATALOG HEIGHT	DOOR HEIGHT "E"	OVERALL HEIGHT "F"	FINISHED FRAME HEIGHT "G"	NET OPENING HEIGHT "H"
24	23 3/16	22'-3 1/8"	22'-0 5/8"	22'-0 7/8"	67	65 1/16	68 5/8	66 3/4	67
26	26 3/8	25'-2 3/16"	24'-11 11/16"	24'-11 15/16"	75	73 1/16	76 5/8	74 3/4	75
28	28 3/8	27'-0 3/16"	26'-9 11/16"	26'-9 15/16"	79	77 1/16	80 5/8	78 3/4	79
30	29 7/8	28'-4 11/16"	28'-2 3/16"	28'-2 7/16"					

CATALOG SHELF SIZES

CATALOG DOOR WIDTH	ACTUAL DOOR WIDTH	SHELF WIDTH "J"	SHELF DEPTH "K"
24	23 3/16	23 5/16	24
26	26 3/8	26 5/16	27
28	28 3/8	28 5/16	36
30	29 7/8	29 13/16	

DOE APPROVED SIZES NORMAL TEMP

24 X 75	26 x 75	28 x 75	30 X 67
24 X 79	26 x 79	28 x 79	30 X 75

REVISIONS

REV.	DESCRIPTION	DATE	ORIG	INC	CHK
X1	PROD. RELEASE PER ECN19158	03/31/23	KH	EC	KH

Technical Drawings:

- Top View:** Shows overall dimensions (Overall Width "B", Door Width "A", Overall Height "F", Door Height "E", Net Opening Width "D", Finish Frame Width "C", Shelf Width "J", Shelf Depth "K"). Includes a note about the 87° angle.
- Side View:** Shows the profile of the door and frame, highlighting the net opening height "H" and finished frame height "G".
- Detail D:** A close-up view of the door handle and lock mechanism, showing dimensions like 1.1295, 3.5/16, 5/16, 15/8, and 5/16.
- Detail A:** Another close-up view of the door handle and lock mechanism, showing dimensions like 1.1295, 3.5/16, 5/16, 15/8, and 5/16.
- Detail B:** A cross-section view of the door and frame, showing internal components and dimensions like 1.1295, 3.5/16, 5/16, 15/8, and 5/16.
- Detail C:** A cross-section view of the door and frame, showing internal components and dimensions like 1.1295, 3.5/16, 5/16, 15/8, and 5/16.

Notes:

- DRAWING SUBJECT TO CHANGE WITHOUT NOTICE
- FRENCH SHOWN. LEFT AND RIGHT HAND AVAILABLE.
- HANDLES CENTERED ON DOOR (UNLESS REQUESTED OTHERWISE.)
- FULL FLANGE FRAME AND NUMBERS SHOWN, ENDLESS FRAME OPTIONAL.
- LED LIGHTS ARE CENTERED ON FRAME (UNLESS REQUESTED OTHERWISE).
- Ø.185 THRU MOUNTING HOLE (8 PLS).
- Ø.185±.010 THRU C'SNK 82° X Ø .34 (4 PLS PER DOOR).
- FOR ELECTRICAL WIRING, SEE ANTHONY INTL. INSTALLATION GUIDE

NOTES: UNLESS OTHERWISE SPECIFIED

Anthony's 12391 MONTERO AVENUE SYLMAR, CALIFORNIA 91342

E NAME LAYOUT, SALES, 21ZN, 11 DOOR HANDLES TOGETHER-SHELVES & MULL

SIZE SHT. 1 OF 1 DWG. NO. 06-25821-0011 REV. A

SCALE: 1:8

DATE: 03/31/23

DRAWN BY: E. CHAVEZ

CHK BY: E. CHAVEZ

MATERIAL: 10B

FINISH: USED ON

UNIT: INCHES

TOLERANCES UNLESS OTHERWISE SPECIFIED:

INCHES	FRACTIONS	DECIMALS	ANGLES
XX ± .06	XX ± .06	XX ± .06	XX ± .06
.XXX ± .030	.XXX ± .030	.XXX ± .030	.XXX ± .030

THIRD ANGLE PROJECTION

UNIT: METRIC

TOLERANCES UNLESS OTHERWISE SPECIFIED:

X	±	XX	±	XXX	±
X	±	XX	±	XXX	±
X.X	±	X.XX	±	X.XXX	±

ITEM #:

707

ORACLE #:

03175729

DESCRIPTION:

BEER CAVE DOOR

SUPPLIER:

ANTHONY

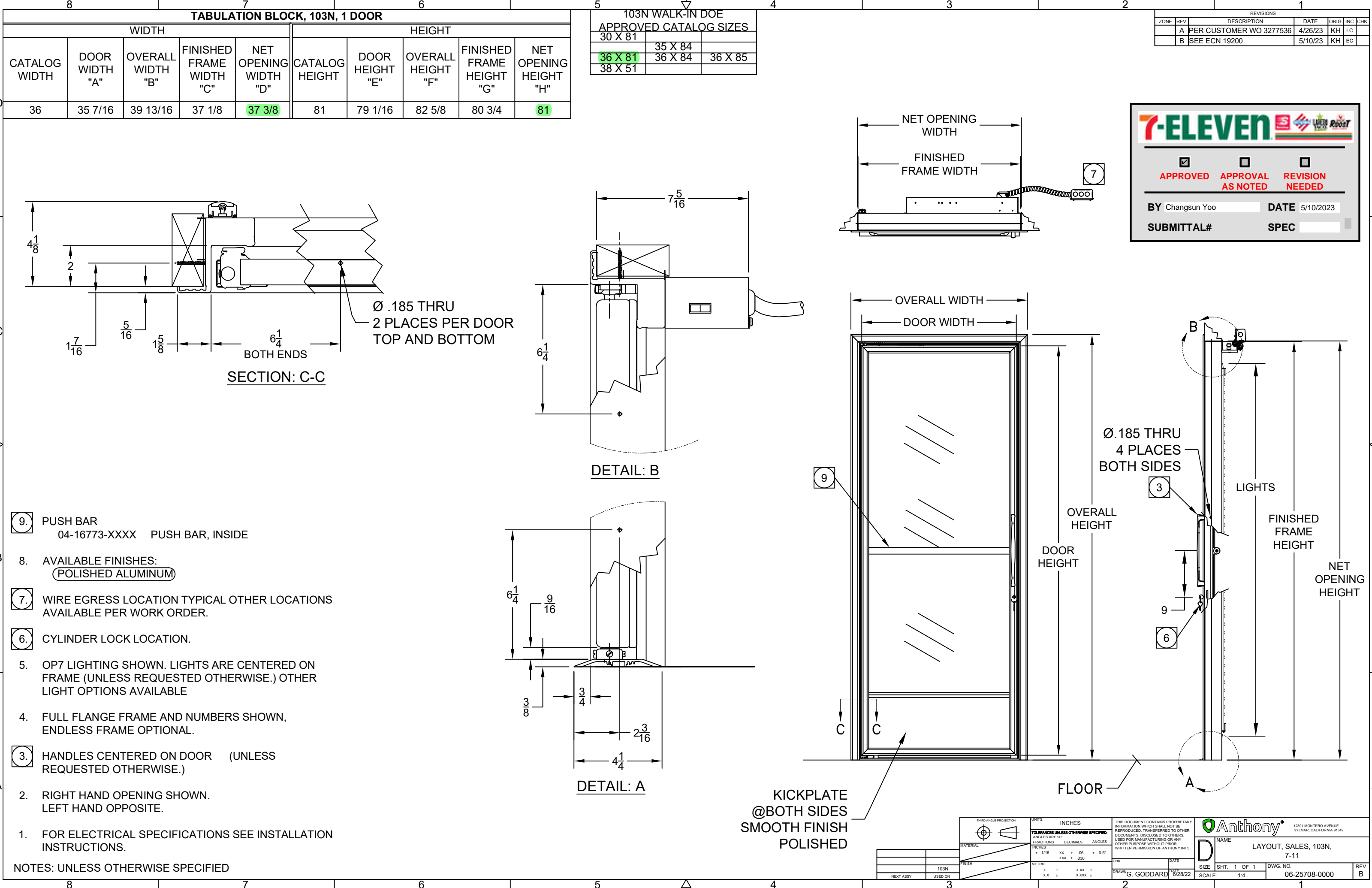

TABULATION BLOCK, 103N, 1 DOOR									
WIDTH					HEIGHT				
CATALOG WIDTH	DOOR WIDTH "A"	OVERALL WIDTH "B"	FINISHED FRAME WIDTH "C"	NET OPENING WIDTH "D"	CATALOG HEIGHT	DOOR HEIGHT "E"	OVERALL HEIGHT "F"	FINISHED FRAME HEIGHT "G"	NET OPENING HEIGHT "H"
36	35 7/16	39 13/16	37 1/8	37 3/8	81	79 1/16	82 5/8	80 3/4	81

103N WALK-IN DOE APPROVED CATALOG SIZES		
30 X 81	35 X 84	
36 X 81	36 X 84	36 X 85
38 X 51		

REVISIONS						
ZONE	REV.	DESCRIPTION	DATE	ORIG.	INC.	CHK.
	A	PER CUSTOMER WO 3277536	4/26/23	KH	LC	
	B	SEE ECN 19200	5/10/23	KH	EC	



☒ **APPROVED**☐ **APPROVAL AS NOTED**☐ **REVISION NEEDED**

BY Changsun YooDATE 5/10/2023

SUBMITTAL#SPEC

- 9

PUSH BAR
04-16773-XXXX PUSH BAR, INSIDE
- 8

AVAILABLE FINISHES:
POLISHED ALUMINUM
- 7

WIRE EGRESS LOCATION TYPICAL OTHER LOCATIONS
AVAILABLE PER WORK ORDER.
- 6

CYLINDER LOCK LOCATION.
- 5

OP7 LIGHTING SHOWN. LIGHTS ARE CENTERED ON
FRAME (UNLESS REQUESTED OTHERWISE.) OTHER
LIGHT OPTIONS AVAILABLE
- 4

FULL FLANGE FRAME AND NUMBERS SHOWN,
ENDLESS FRAME OPTIONAL.
- 3

HANDLES CENTERED ON DOOR (UNLESS
REQUESTED OTHERWISE.)
- 2

RIGHT HAND OPENING SHOWN.
LEFT HAND OPPOSITE.
- 1

FOR ELECTRICAL SPECIFICATIONS SEE INSTALLATION
INSTRUCTIONS.

NOTES: UNLESS OTHERWISE SPECIFIED

THIRD ANGLE PROJECTION

MATERIAL

FINISH

UNITS: INCHES

TOLERANCES UNLESS OTHERWISE SPECIFIED:
FRACTIONS DECIMALS ANGLES
INCHES ± 1/16 .XX ± .06 ± 0.5°
XXX ± .030
METRIC X ± - X.XX ± -
X.X ± - X.XXX ± -

THIS DOCUMENT CONTAINS PROPRIETARY
INFORMATION WHICH SHALL NOT BE
REPRODUCED, TRANSFERRED TO OTHER
DOCUMENTS, DISCLOSED TO OTHERS,
USED FOR MANUFACTURING OR ANY
OTHER PURPOSE WITHOUT PRIOR
WRITTEN PERMISSION OF ANTHONY INTL.

CHK

DATE

DRAWN

DATE

NAME

LAYOUT, SALES, 103N,
7-11

SIZE

SHT. 1 OF 1

DWG. NO.

06-25708-0000

REV.

B

SCALE:

1:4.

ITEM #:

708, 709

ORACLE #:

03124408, 03124365

DESCRIPTION:

BRUEGMANN GLIDES AND GLIDE KIT

SUPPLIER:

BRUEGMANN USA INC

FlexRoller Shelf for 30"x 36" Anthony Wire Shelves



MEASUREMENTS		
	X	Y
A	28.6"	36"
B	2.75"	36"
C	3"	28.6"
D	2.75"	28.6"

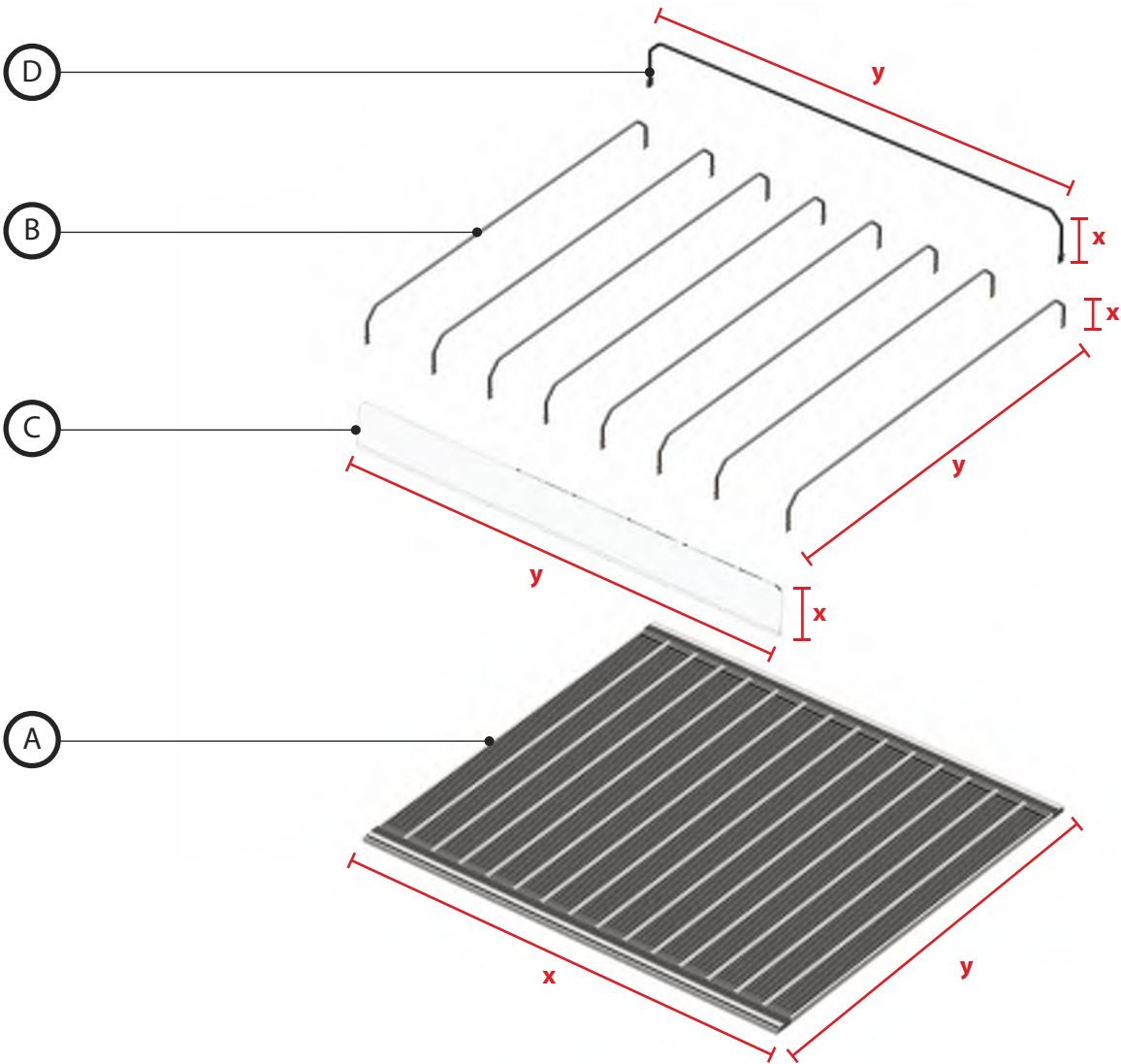

Options for 30" x 36" Shelf with Component Quantities		Description	1 Shelf Kit
		BUSA Part #	101307
		Oracle #	3124365
A	Flex Roller Sheld for 30x36" Door		1
B	Wire Dividers, Height: 2.75"		11
C	Front Retainer, Height: 3"		1
D	Back Retainer, Height: 2.75"		1

#709



ITEM #:

838, 839

ORACLE #:

03265691, 03265622

DESCRIPTION:

FLOOR SHELVING KITS

SUPPLIER:

INTERMETRO INDUSTRIES

7-Eleven Shelving Kits from InterMetro Industries



MODEL #	DESCRIPTION
INDIVIDUAL SHELVING UNITS	
<u>7114244</u>	SINGLE 24X48 SHELVING UNIT
3265622	(4) 2448NK3, 24"x48" Shelves
Item # 839	(4) Bags of Split Sleeves
	(4) 74PK3, Posts
	PACKED IN 2 BOXES
<u>7114234</u>	SINGLE 24X36 SHELVING UNIT
3265691	(4) 2436NK3, 24"x36" Shelves
Item # 838	(4) Bags of Split Sleeves
	(4) 74PK3, Posts
	PACKED IN 2 BOXES
<u>7114184</u>	SINGLE 18X48 SHELVING UNIT
3265602	(4) 1848NK3, 18"x48" Shelves
	(4) Bags of Split Sleeves
	(4) 74PK3, Posts
	PACKED IN 2 BOXES
<u>7114183</u>	SINGLE 18X36 SHELVING UNIT
3265601	(4) 1836NK3, 18"x36" Shelves
	(4) Bags of Split Sleeves
	(4) 74PK3, Posts
	PACKED IN 2 BOXES



SINGLE SHELVES AND POSTS

2448NK3-1PK	24"x48" VAULT WIRE SHELF (3265
2436NK3-1PK	24"x36" VAULT WIRE SHELF (3265690)
SF55N3K3-1PK	24"x48", VAULT 3-SIDED FRAME (3265631)
1848NK3-1PK	18"x48" VAULT WIRE SHELF (3265630)
SF35N3K3-1PK	18"x48", VAULT 3-SIDED FRAME (3265631)
1836NK3-1PK	18"x36" VAULT WIRE SHELF (3265632)
74PK3-4PK	74" VAULT POST, 4 PACK (3265610)
74PK3	74" VAULT POST, SINGLE (3265633)



ITEM #:

840

ORACLE #:

03299750

DESCRIPTION:

BIB RACK

SUPPLIER:

MARIANI



20 brand syrups
4 Bonus Flavors
1 Water
1 CO2



Beverage Layout



Remote Carb Deck



8 Syrups
1 Water

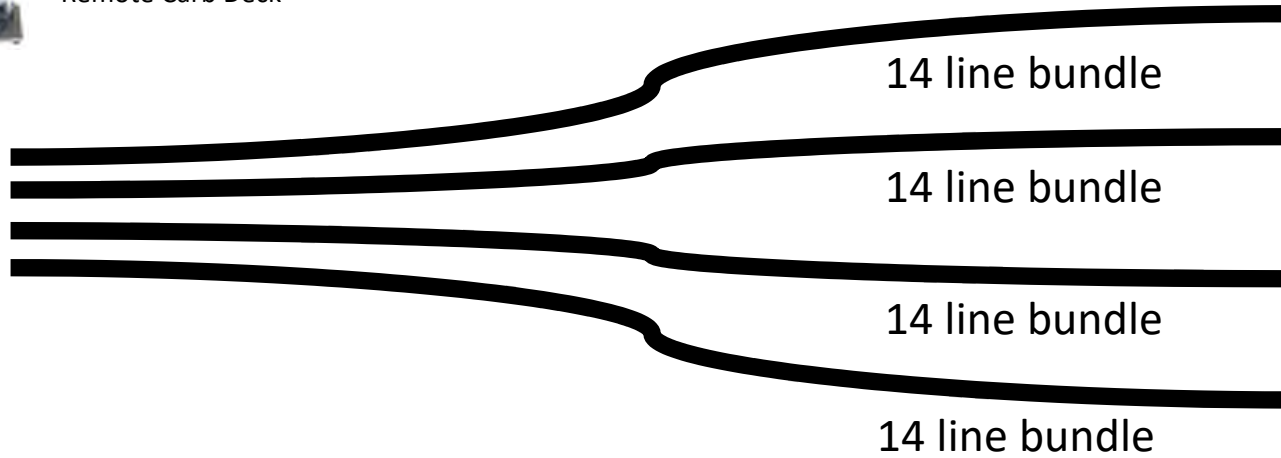

13 Syrups
3 Water
3 CO2

Total Lines used 54, 2 spares

Vertical Racks



Water Booster

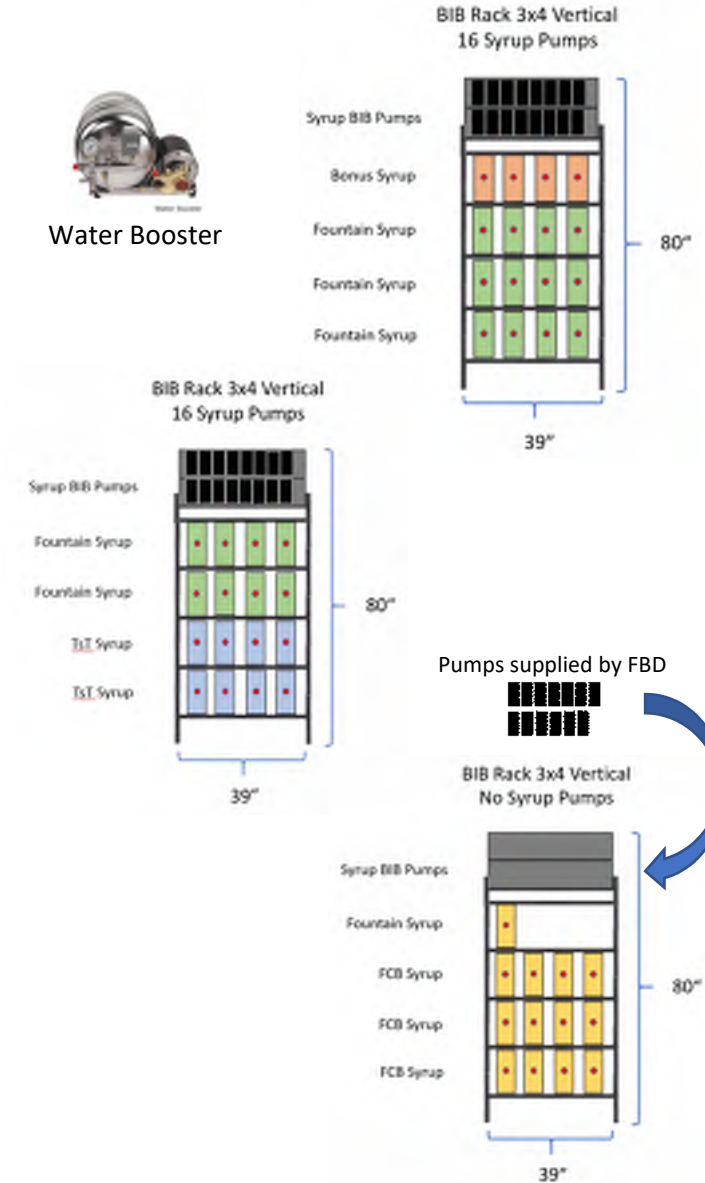

A Marmon / Berkshire Hathaway Company



New for IDC Pro, (2) 564, 561, & TsT

Total of 45 Products

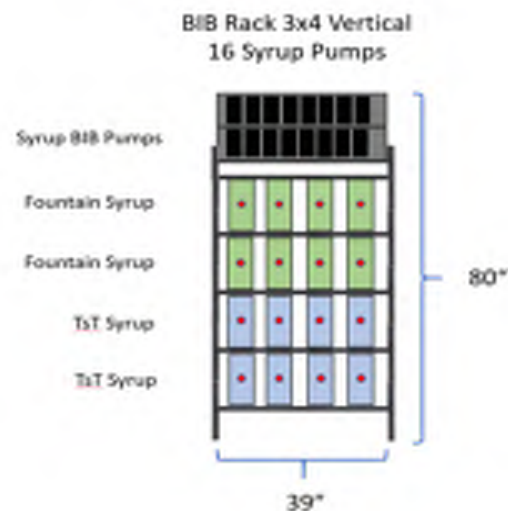
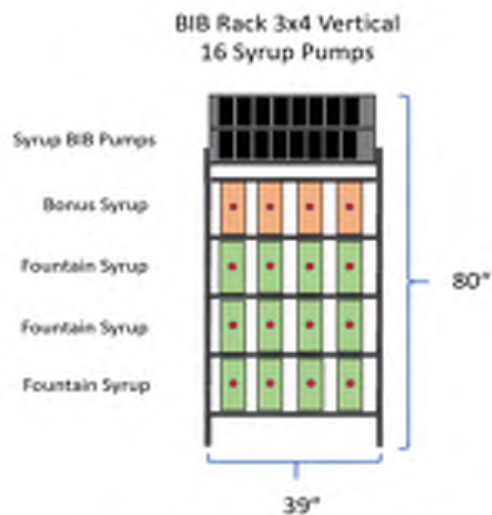

Pumps supplied by FBD

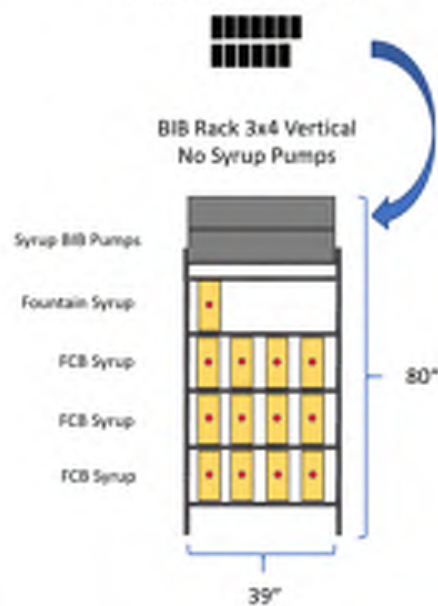

- 39" wide shelf supports 200 lbs.
- Max Syrup Lift Height @ 42"



A Marmon / Berkshire Hathaway Company



ITEM #:

841

ORACLE #:

06170372

DESCRIPTION:

COOLED DISPLAY CASE

SUPPLIER:

SANDEN VENDO AMERICA INC

IMPULSE SERIES

Refrigerated Display Cases

ORACLE #06170372 EF-1 ITEM #841

RSC6 FEATURES & BENEFITS

Refrigeration System: Holds desired product temperature and seals in freshness to extend product life. RSC refrigeration options include both remote outdoor condensing systems and top-mount self contained systems. Depending on the model, remote options are available with hermetic, scroll, or energy saving inverter scroll compressors. Due to the overall combined height of the RSC plus condenser, self-contained condensing systems must be installed once the showcase has been placed on location.

Energy Reducing Auto Defrost: Controller will adapt to environmental conditions and perform auto defrost cycles when necessary. A typical showcase is programmed to defrost every 2 to 4 hours resulting in 6 to 12 cycles per day. The RSC performs two timed defrosts per day and then the auto defrost operates only when required which significantly improves product temperature control and reduces energy consumption.

Monitoring Capabilities: The RSC controller uses MODBUS communication protocol allowing for on-line monitoring and set-point adjustments to be made from a central location using an EMS system.

Read / Monitor

- Ambient temperature
- Evap coil temperature
- Evap air out temperature
- Evap outlet temperature
- Evap outlet pressure
- Defrost cycle

Adjust

- Temperature set point
(within limits)

Shelf Configurations (14): Increase product capacity with multiple shelf configurations. The RSC6 comes with 14 adjustable glass shelves (7 per side). Top 5 shelves can be tilted. Metal shelves and peg rack options available.

LED Lighting: LED lighting creates an attractive selling environment while reducing energy and maintenance costs.

Product Display: Extended depth and low deck allow for increased storage and product capacity. Low deck creates optimum display space for gallon jugs, milk, juice & 12 or 24 packs of beverages.

Whisper Quiet Operation: Evaporator fans and air flow operate at less than 65dB at 4ft so your customers will focus on the product selection and not the sound of the equipment.

Joinable Design: Allows for a wide variety of unit placement options. The RSC can be joined together with other RSC models to create multiple width configurations.

Meets NSF Tier II Standards: The RSC continues to perform at a higher ambient store temperature (80°F). Rest assured that the RSC will perform perfectly even on the warmest days.

Energy Efficient Refrigerated Displays

RSC6



NOTE: Black/Black color standard. White/White color optional.

IMPULSE SERIES

Refrigerated Display Cases

RSC6 Case SPECIFICATIONS

ORACLE #06170372 EF-1 ITEM #841

Energy Efficient Refrigerated Display Case		
Model		RSC6
Product Temperature		Maintain product temperature at or below 41°F
Environmental Conditions		NSF/ANSI 7 Type II Standard maximum indoor 80°F, Relative Humidity 54%
External Dimensions	Width	73.5"
	* Width - Joined Cases	<i>When joining multiple RSC models, subtract (1.35" times 2) for the two side panels not used between each joined display.</i>
	Depth	36.1"
	Height	75.6"
Structure	Outer/Inner Box	Powder coated steel / zinc coated steel
	Insulation	Rigid Insulating Foam
Color		Internal: Black, External: Black (Optional: White/White available)
Shelves		14 shelves (7 per side)
		Adjustable powder coated steel frame, glass inserts standard (Optional: metal inserts)
Electrical Parts 115/60/1 (3 Amp)	Fan Motor	ECM high efficiency
	Lighting	LED
	Solenoid Valve	Hermetic direct acting solenoid valve for refrigeration (24V DC)
Pipe Size of Connection Point	Liquid Line	3/8" OD
	Suction Line	5/8" OD
Refrigerant		R404A, R448A, R407A
Evaporator		Fin Tube Type
Expansion Valve		External Equalized Automatic Thermal Expansion Valve
Controller		Digital programmable controller with Modbus communication protocol
Casters		(4) 2" Casters
Drain Pipe Dimension		1.5" NPT Male Connector
Thermometer		Product Simulation Thermometer
Internal Volume		41.46 ft ³
Weight		598 lb.
Noise		Less than 65 dB at 4 ft.
Agency Approvals		ETL File # 4007858
		ANSI/UL 471, NSF/ANSI Std 7 Type II, CAN/CSA C22.2 No. 120, Ed:3

NOTE: The manufacturer reserves the right to make product improvements and change specifications without notice.

ITEM #:
856

ORACLE #:
03265694

DESCRIPTION:
CHEMICAL SHELVING UNIT

SUPPLIER:
INTERMETRO INDUSTRIES

CHEMICAL SHELVING UNIT**711CS22**

(4) 74P, 74" Posts

\$133.65

3265694

(5) 2424BR, 24"x24" Wire Shelves

Item # 856

(5) 9990P, Shelf Label Holders

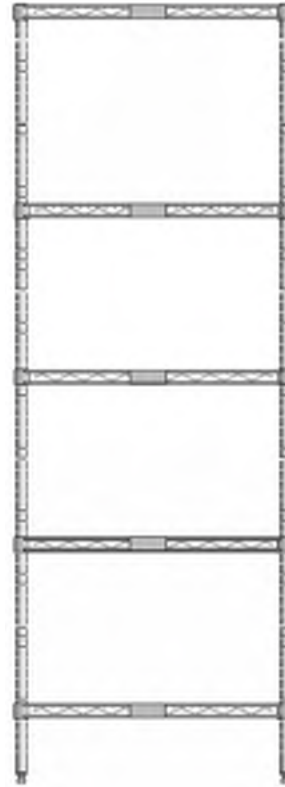
**HOOKS & ACCESSORIES****HK26C**

(1) Double Hook

\$ 3.40

3274301

**SINK CART****711SC182**

Cart, 18"Dx24"Lx34"H

\$121.96

3291513

(3) 1824NK3, 18"x24" Wire Shelves

(4) 27UPK3, Posts for Casters

(4) 5M, Casters



ITEM #:

901.1

ORACLE #:

03291076

DESCRIPTION:

FOLDING BIN

SUPPLIER:

TURNKEY RESOURCES

Specs: FB001649CI-BINS

Shipping (collapsed) dimension: 20.5" Long x 14" Wide x 3.5" Tall

Outside Dimension: 20.5" Long x 14" Wide x 9.625" Tall

Inside Dimension: 19" Long x 13" Wide x 8.875" Tall



ITEM #:

901

ORACLE #:

03291075

DESCRIPTION:

PULL CART

SUPPLIER:

TURNKEY RESOURCES

[pull cart - unofficial drawing (converted to inches)]

[FB0000001649CI]

EF-1 Item # 901

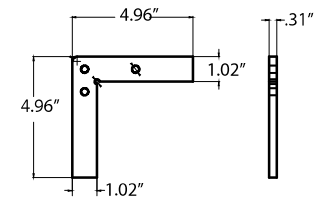
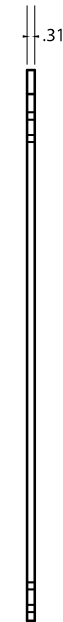
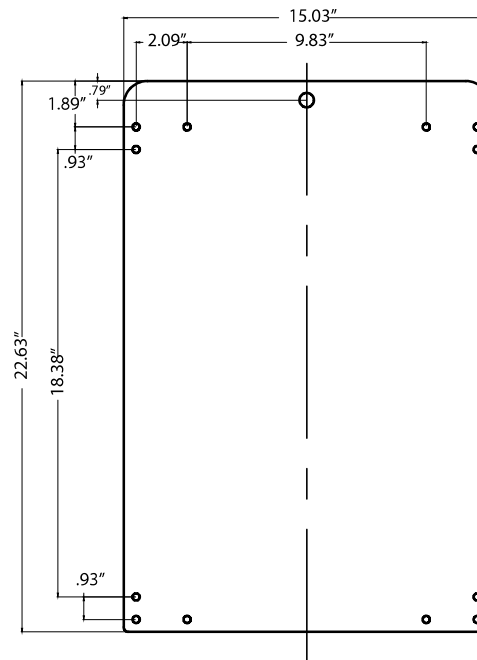
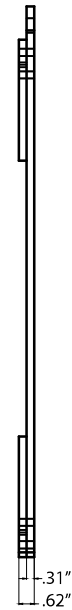
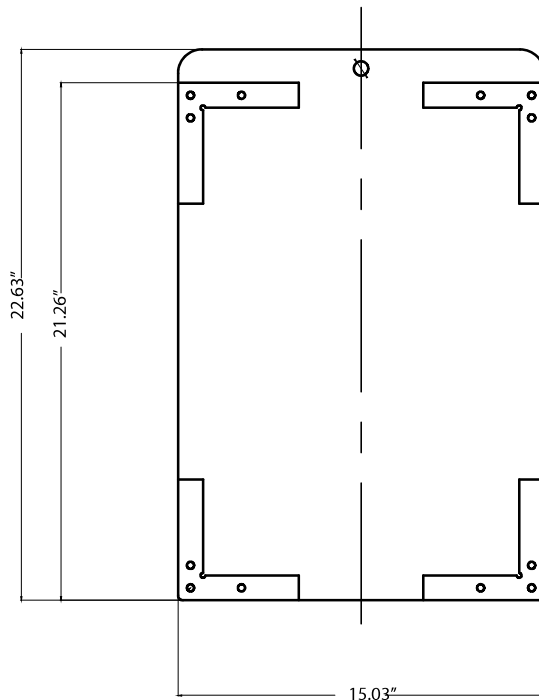
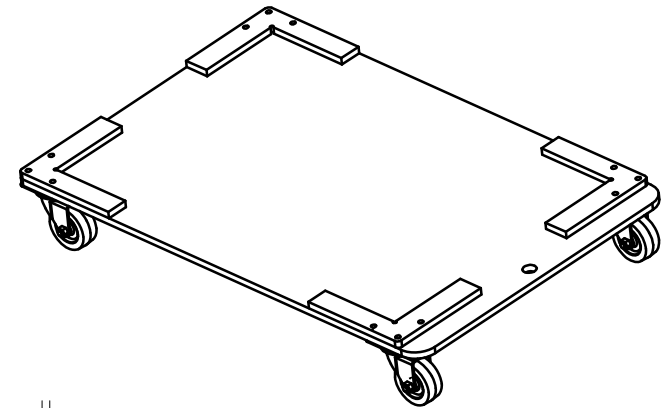

4PCS

ITEM #:

902

ORACLE #:

03291252

DESCRIPTION:

NEW STORE KIT

SUPPLIER:

TURNKEY RESOURCES

Item #	Supplier Part	Description *	Picture	Packed	Notes
03147401	FB0000000419	Clear ACR Collection Canister w/Chain		1 per item #/kit	8.75" X 7.778" OD CLEAR ACRYLIC DONATION BOX. HAS RIVET HOLE FOR CHAIN. Charitable Donation Collections, to be placed on sales counter.
03147402	PI0000000033	REGHRDWRE, Wht PVC 1 1/16"x6"L- 4 each		4 per item #/kit	WHT PVC 1 1/16" X 6" L Mounts to register to display promo materials
03147403	109-300	Instagrip Display Holder w/Adhesive 3" - 15 each		15 per item #/kit	3" DISPLAY HOLDER FOR POP TAG
03147404	PI0000000034	Sterilite Bak Storage Box - Blue Lid - 1 each		1 per item #/kit	BAKERY STORAGE BOX
03147405	FB0000000487	Extruded PVC Bakery Clip - 36 each		36 per item #/kit	3" X 1 11/16" OD BAKERY CLIP EXTRUDED PVC. Holds Bakery Flavor Tags
03147406	FB0000000489	DCB Hardware/Produce Hardware Extruded PVC 3 1/2" x 2 3/16" - 5 each		5 per item #/kit	3 1/2" x 2 3/16" EXTRUDED PVC FRUIT BASKET CLIP. CLIPS ONTO THE SIDE OF THE FRUIT BASKET, HOLDS TAG.
03147407	FB0000000421	DCB- Rack - 1 each		1 per item #/kit	11 1/4" X 13 1/4" POLYURETHANE FOAM BANANA RACK W/FOAM PAD
03147408	FB0000000417	MOM Basket - 3 each		3 per item #/kit	9.97" X 7.67 BLACK ABS FRUIT BASKET
03147409	PI0000000030	MRE-2000 Black Counter Frame - 2 each		2 per item #/kit	5.5" X 7" BLACK POP COUNTER FRAME
03147410	FB0000000488	Taquito Bag Holder w/Mag - 2 each		2 per item #/kit	3 3/4" x 1 3/8" OD CLEAR TAQUITO BAG HOLDER W/FRV TAPE
03147411	WF-2024LIC	License Klick Frame 20x240.D.w/imprint - 1 each		1 per item #/kit	20X24 OD LICENSE KICK FRAME TO DISPLAY BUSINESS LICENSE(S)
03147412	FX0000000126	Slurpee Flavor Card Box (Red) - 1 each		1 per item #/kit	8 5/8" x 3 1/4" OD RED W/CLEAR TOP HINGED SLURPEE FLAVOR CARD BOX W/IMPRINT

ITEM #:
907

ORACLE #:
03291571

DESCRIPTION:
METRO COOK WORKSTATION

SUPPLIER:
INTERMETRO INDUSTRIES CORP

7-ELEVEN COOK WORKSTATION

Model #711C3036B - 30"d X 36"l X 74"h (with open base)

ASSEMBLY INSTRUCTIONS

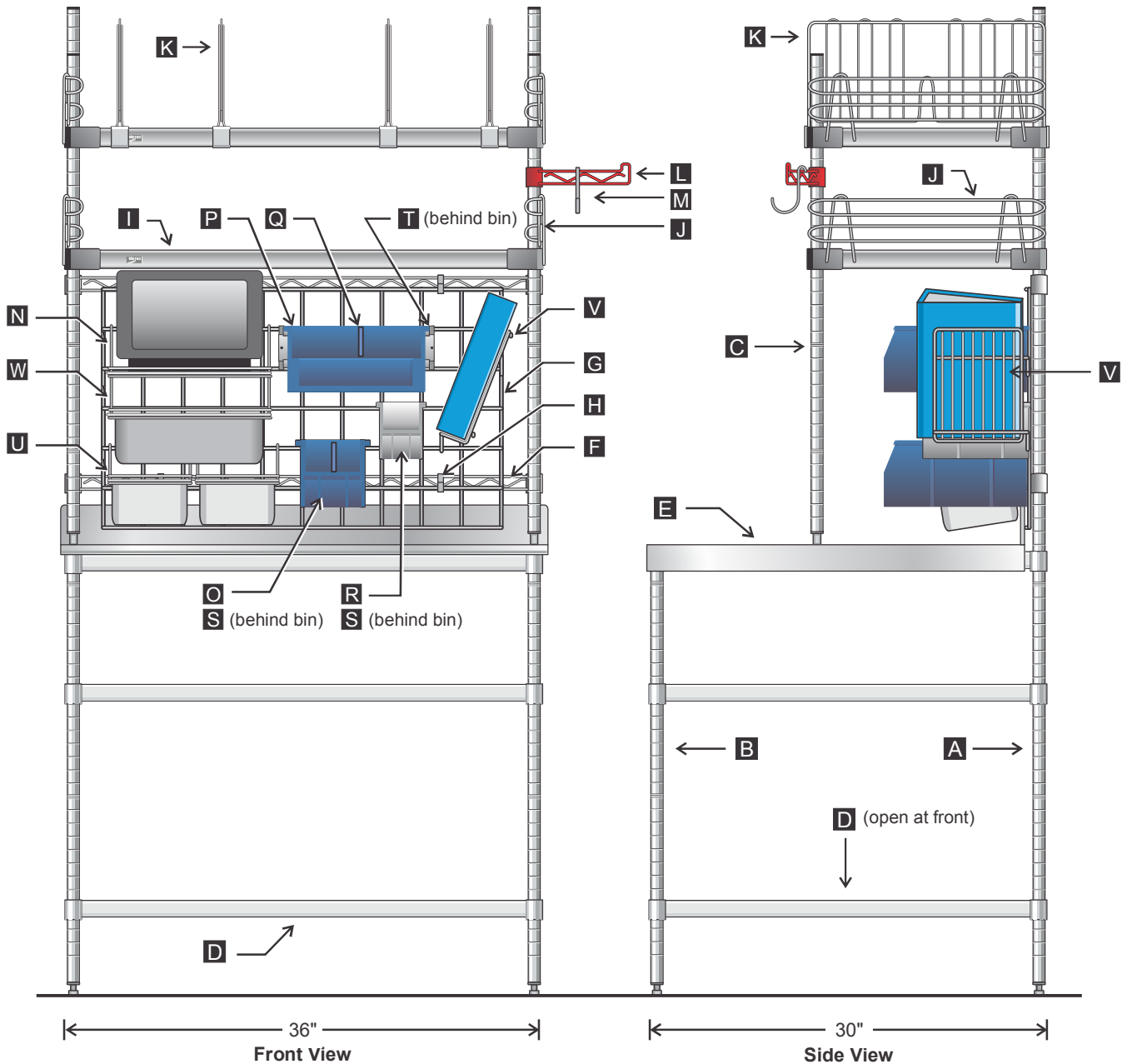

KEY	Part #	Qty.	Description	KEY	Part #	Qty.	Description
A	74P	2	74" Post (rear posts)	Grid Accessories:			
B	32CP	2	32.5" Front Lower Post	N	DD9758B	1	Day Dot Printer Holder
C	DD9716	2	37" Counter Post with leveling foot (upper front posts)	O	MB30230B	1	Blue Bin 5.5" w
D	CC0904-03	3	30" x 36" 3-Sided Frame	P	MB30235B	1	Blue Bin 11" w
E	DD9743	1	Work Surface with Backsplash	Q	MB40230	1	Pkg. of 6 Bin Dividers
F	H136C	2	36" Hanger Rail	R	SB90835NAT	1	Small Gray Bin
G	CC4365	1	18" x 30" Grid	S	DD3722A	2	Single Bin Holder (behind bins)
H	H9995C	4	Locking "S" Hooks to attach Grid	T	PBA-1BH	1	11" Bin Holder (behind large bin)
I	1836FS	2	18" x 36" Solid Stainless Steel Shelf	U	DD6779A	2	1/6 Angled Pan Holder
J	L18WC	4	4" Side Ledge	V	PBA-CHD	1	Notebook Holder
K	DD18FC	4	8" Divider	W	STP3BR	1	Pan Holder
L	H110R	1	Swing Hanger (red epoxy finish)				
M	HK25C	1	Hook (mounts on Swing Hanger)				

Important:

Most components attach to the posts by means of the black plastic split sleeves.

Simply snap the halves together around the post so that the fatter part is downward and the **bead** on the inside of the sleeves snaps into the numbered **groove** on the post.

Attach all components as shown at right and below in order of bottom to top.

Seat each corner of each level with a rubber mallet or with a hammer and board.

1. Attach a 3-sided frame to groove #7 of the 74" rear posts and the 32 1/2" lower front posts, leaving the front open.

2. Attach a 3-sided frame to groove #23 of all four posts.

3. Attach a 3-sided frame to groove #33 of all four posts (top groove on front posts).

4. Attach the two hanger rails to the rear posts to grooves #39 and #54.

groove #33 —
(Top groove on front posts)
groove #23 —
front lower post
groove #7 —
(Double Groove on all Posts)

Side View

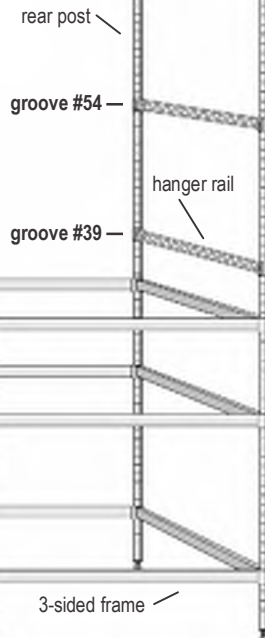

Front View

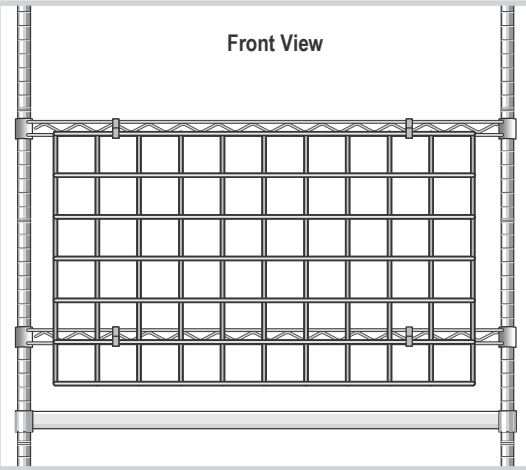

5. Use four locking S-hooks to secure the grid to the two hanger rails in the position shown above. Be sure that the horizontal grid wires are to the front.

6. Place the stainless worksurface on top of the top 3-sided frame. The backsplash will be in front of the bottom of the grid.

Side View

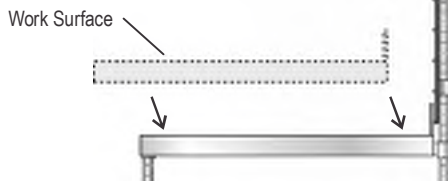

7. Attach one of the 18" x 36" solid shelves to the two 37" counter posts at groove #22.

8. Attach two pairs of split sleeves to the rear posts at groove #56.

9. Lift the assembled shelf and posts up over the rear posts and lower onto the split sleeves on the rear posts.

Front View

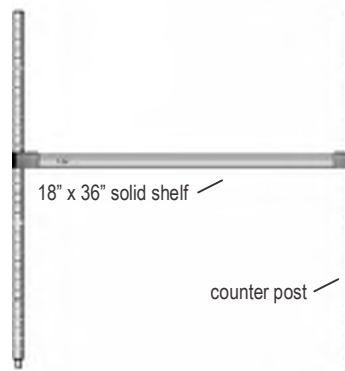

Side View

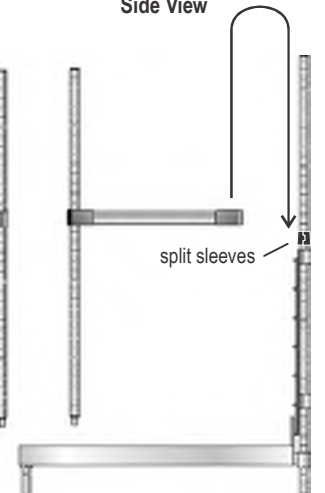

IMPORTANT!
Adjust the leveling feet on the upper front posts so the solid shelf is level.

10. Attach the red post hook to the right front post on groove #28.

11. Attach the top solid shelf on groove #31 on the front posts and groove #65 on the rear posts

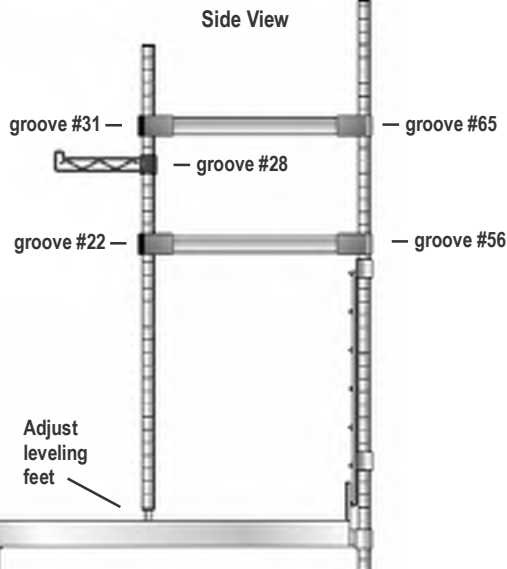

12. Attach the shelf dividers to the top shelf in the positions shown on page 1.

13. Attach the ledges to the sides of the solid shelves

14. Attach the small hook to the red post hook.

15. Attach the grid accessories in the positions shown on page 1.

Side View

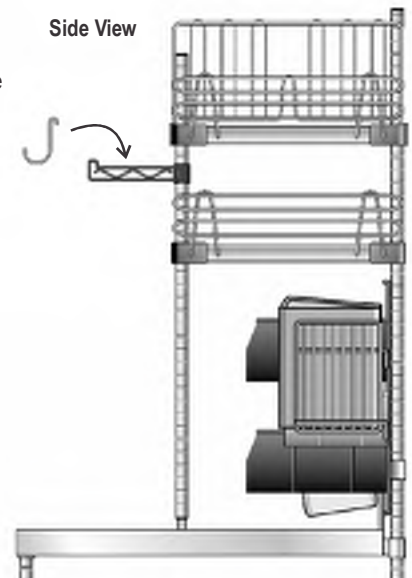

ITEM #:

911

ORACLE #:

03291576

DESCRIPTION:

METRO WORKSTATION

SUPPLIER:

INTERMETRO INDUSTRIES CORP



INSTALLATION INSTRUCTIONS

7-ELEVEN COOK WORKSTATION-711DCC5B

COMPONENTS

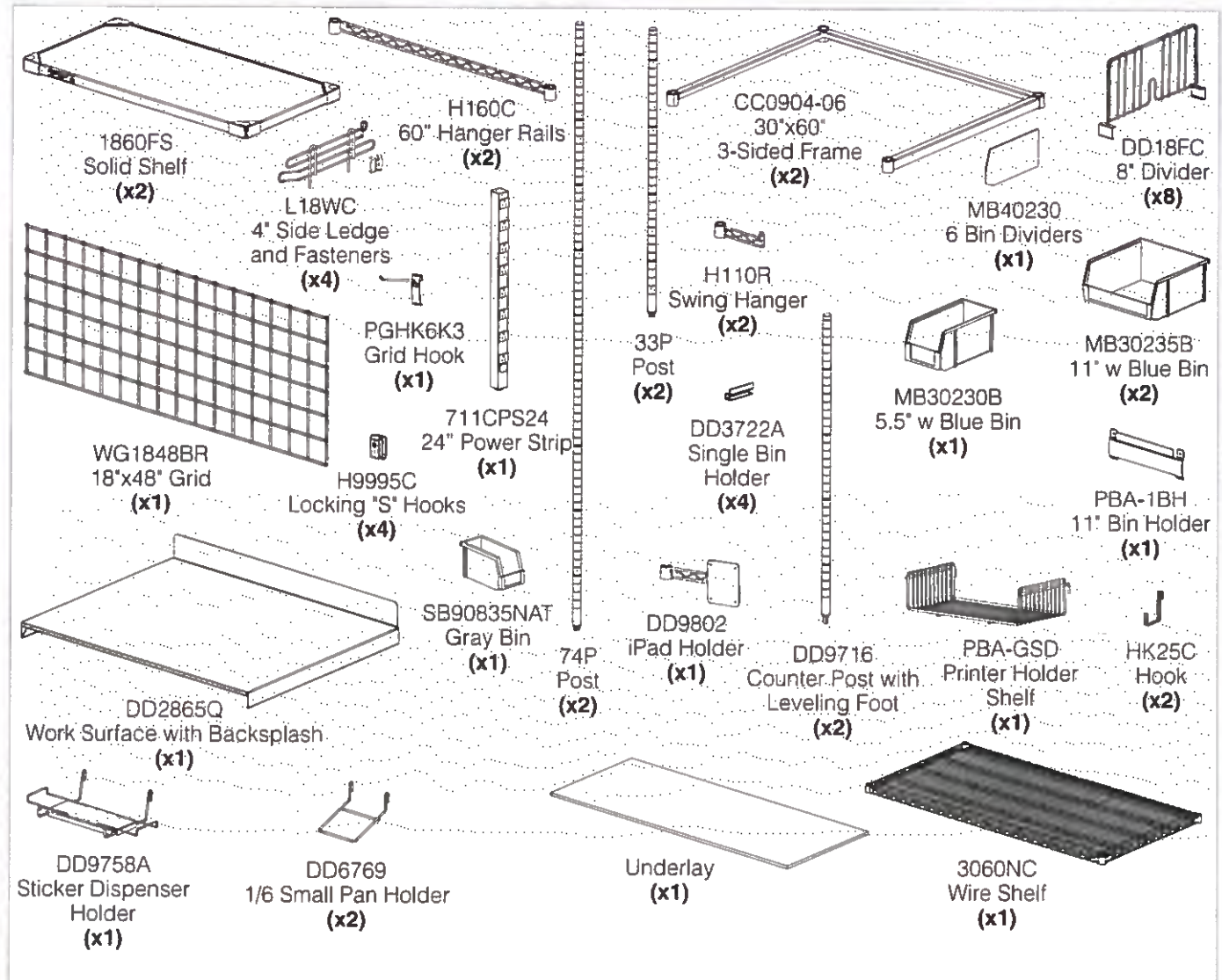

7-Eleven Cook Workstation

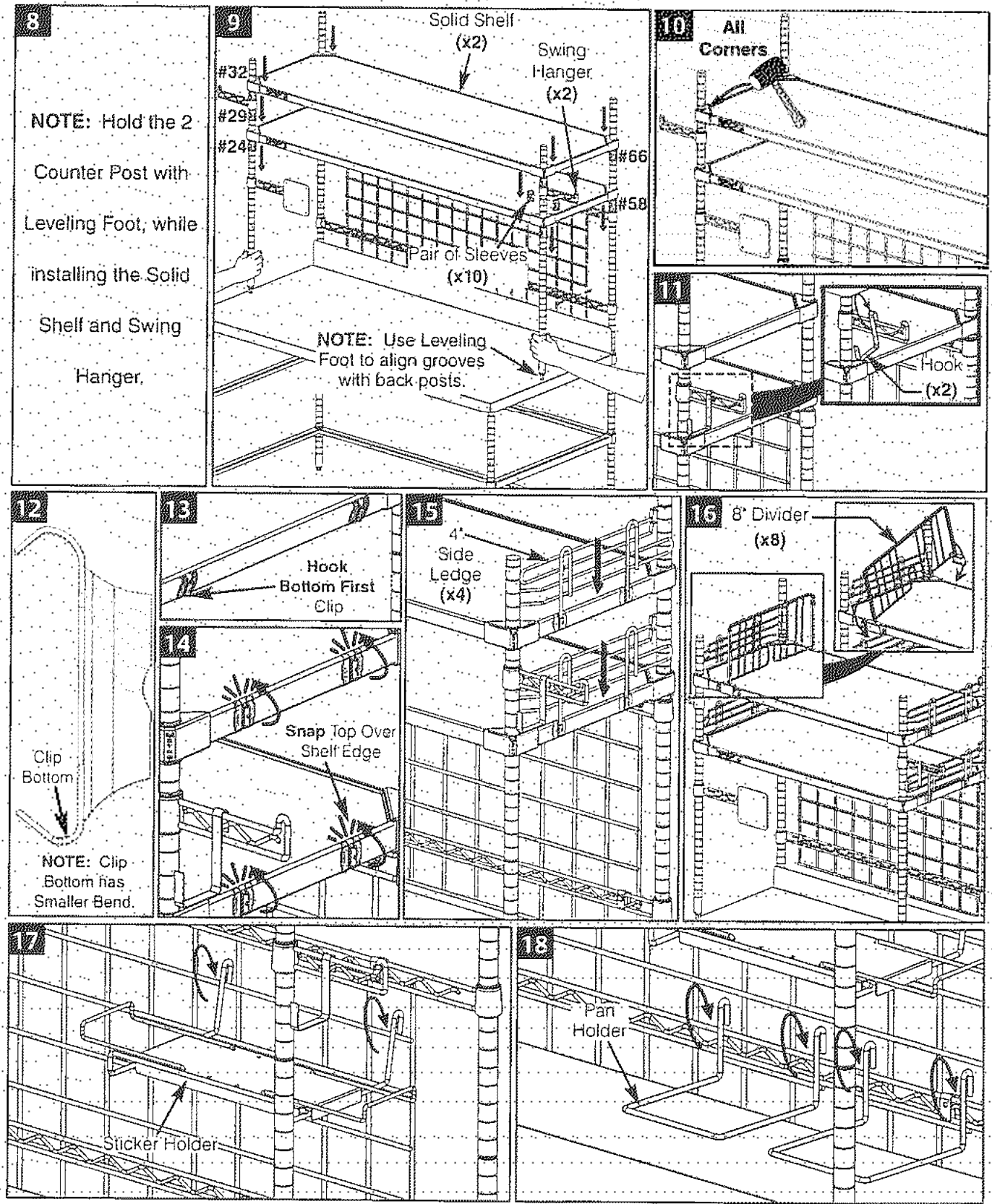

7-Eleven Cook Workstation

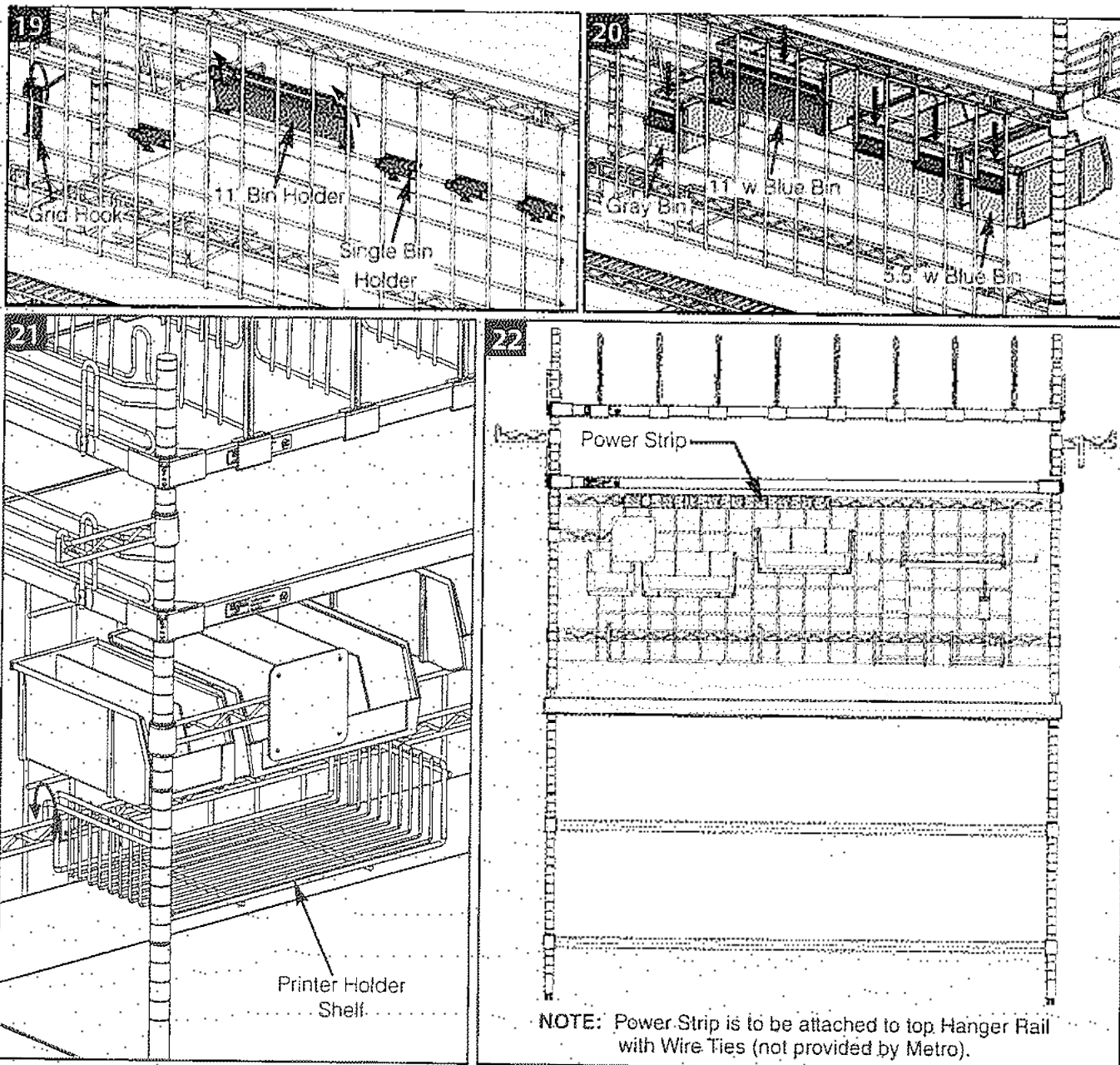

THIS COMPLETES ASSEMBLY OF THE 7-ELEVEN COOK WORKSTATION — 711DCC5B

* Save this document for future application, load rating and/or safety reference.

US/Can: 1.800.992.1776
 Corporate Headquarters (US): 1.570.825.2741
 For inquiries Outside of the U.S. and Canada, Visit www.metro.com/contactus

www.metro.com



INSTR-711DCC5B

05/2018



ITEM #:

915, 3207

ORACLE #:

03129503, 03129515

DESCRIPTION:

KNOCK DOWN FRAME AND DOOR

SUPPLIER:

MUELLER DOOR CORPORATION

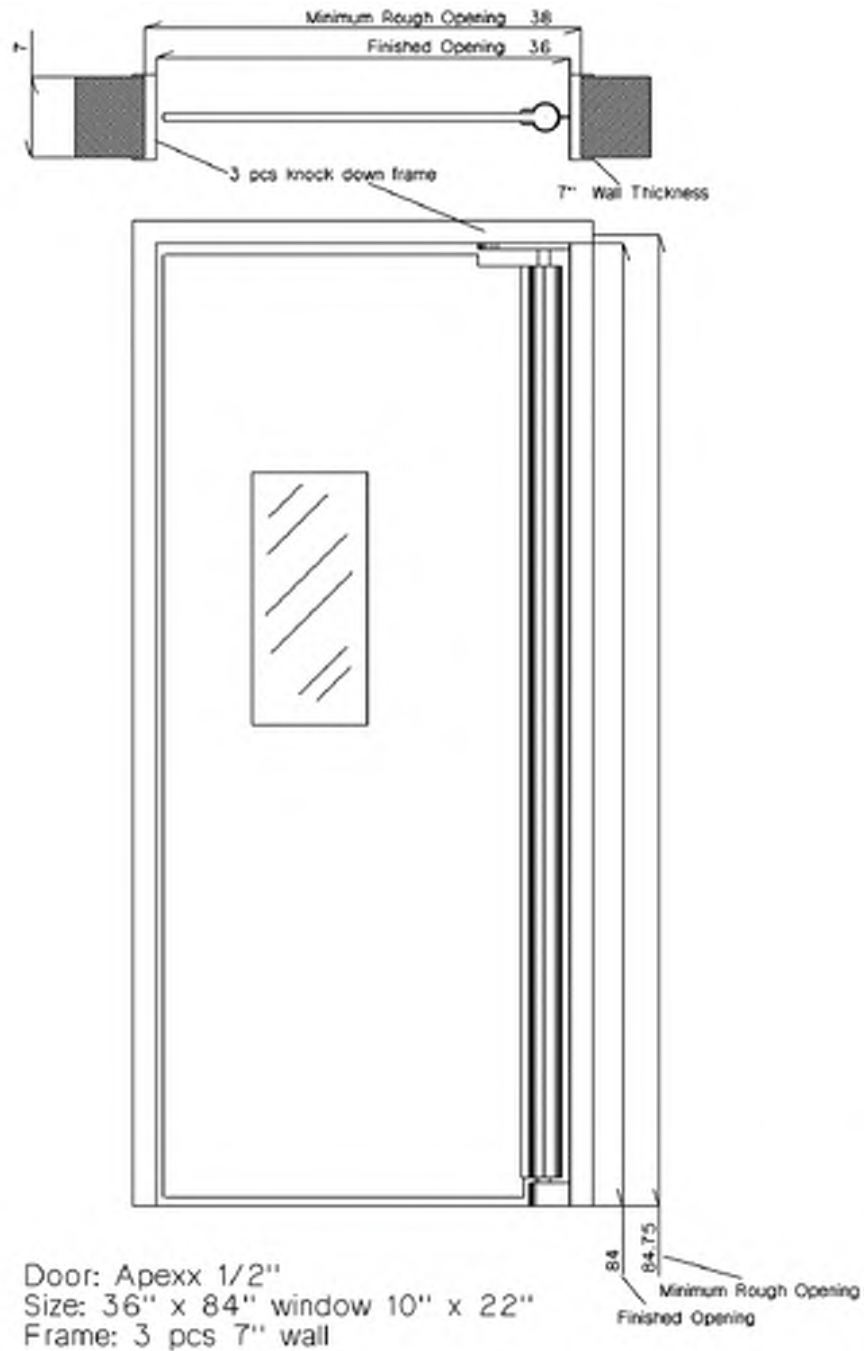

Shown:
Opening 36"x 84" Single Panel

Windows ADA 10"x22"

Knock Down "Galvaneal" frame
to fit a 7" thick wall.

SPECIFICATIONS:

Doors shown as traffic doors, double acting doors as manufactured by Mueller Door Corporation, Ingleside, IL.

Door panel: 1-ply construction using Mueller Door's proprietary FlexCor panel 0.500" thick, full length supporting beam, pivoting lower hinge guard.

Zero Maintenance Hardware: Top and bottom mounted pivots, closes and centers by cam and uses polymer bearings.

Gasket Free Vision Panels to be constructed of 0.125" clear polycarbonate material.

Door Model: Q-Series

Mueller Door Corp.
27750 W. Concrete Dr.
Ingleside, IL 60041
815-385-8550

Customer/Job Information:
7-11 36" x 84" Single Door
Color – Dark Grey



With optional Deadbolt Lock
Part #2SFICDeadbolt

36

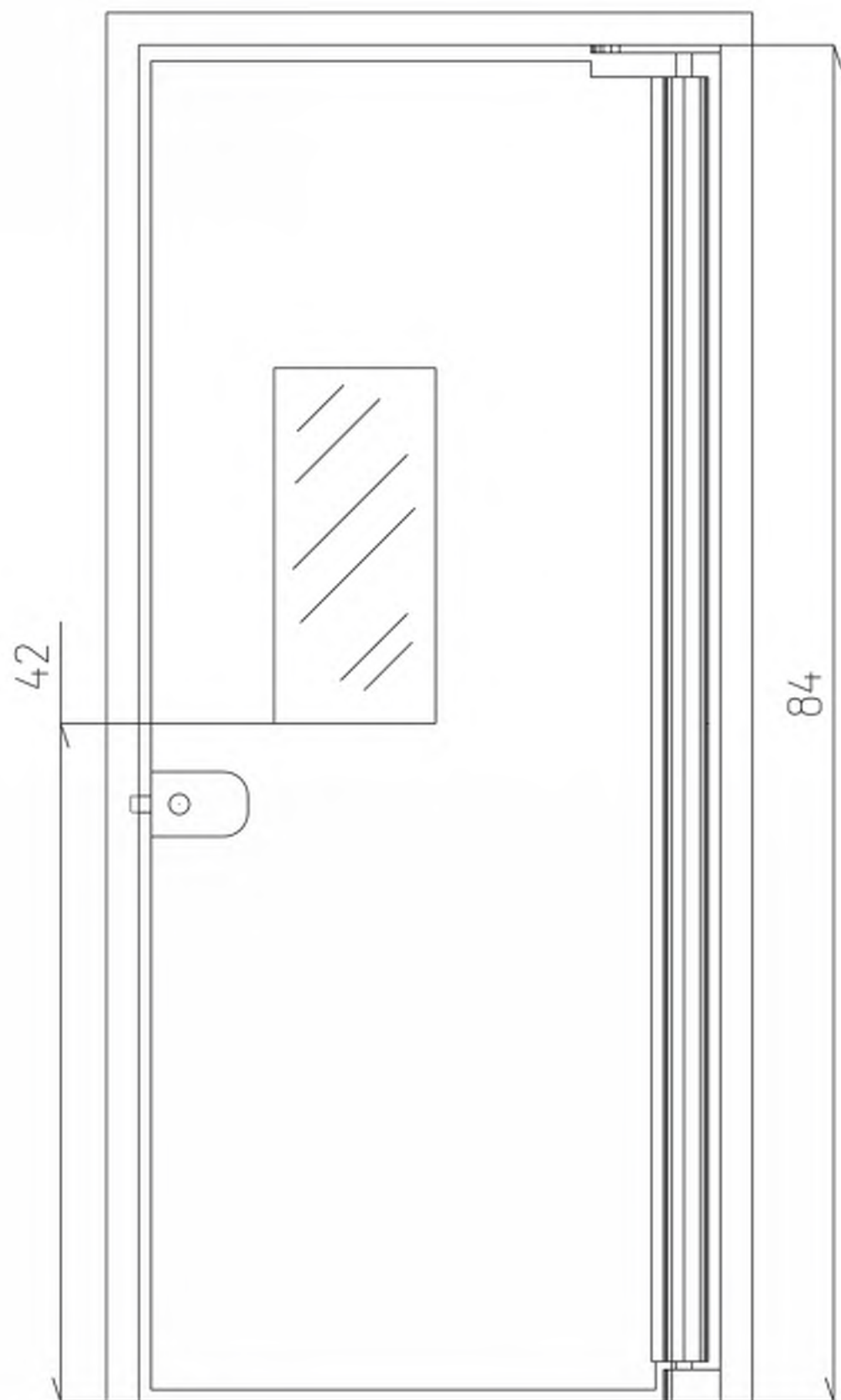

FIRE RATED LABELED
SLIP ON DRYWALL FRAME
INSTALLATION INSTRUCTIONS
Hollow Metal or Stainless Steel

Minor scuffing or scratching of the primer paint on hollow metal is normal and should be handled by the finish painter after construction of your project is complete to ensure a lasting product. Care is taken in the packaging process to ensure your frame arrives with all pieces in a professional manner.

To determine rough opening for cased open frames: Add 2 3/4" to door opening width, and add 1" to door opening height.

Installation:

Step 1

- A. Begin installation by pushing the top of one jamb over the wall.
- B. Hold the top in place then push the bottom in towards and over the wall.

Step 2

- A. Position frame head over the wall.
- B. Align head tabs with jamb slots then slide head towards jamb and engage tabs in slots.

Step 3

- A. Push the top of the remaining jamb over wall and mate jamb slots and head tabs.
- B. Push the bottom of this jamb in towards and over the head.
- C. Level the head.

Step 4

- A. Insert screw driver (Phil #2 blade) into top compression anchor screws. Alternately adjust top compression anchors until they bear firmly against studs.
- B. Insert (4) #8 x 1/2 (Phil) PHSMS through holes in head backbends and fasten to jamb miter guides.
- C. Plumb hinge jamb and fasten at sill.
- D. Place a temporary wood spreader between jambs at sill. Adjust strike jamb to fit firmly against spreader and fasten at bottom of this jamb.
- E. Adjust intermediate plumb anchors (if present) until they too bear firmly against studs.
- F. Install mutes in holes provided in door stops. (If present)
- G. Insert plastic plug buttons in plumb anchor screw access holes.

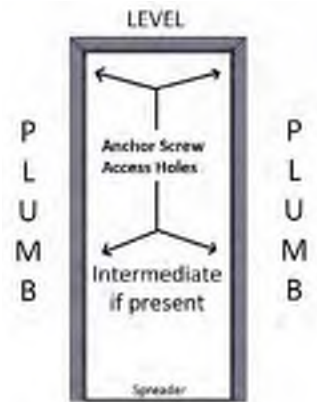
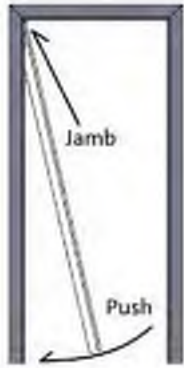
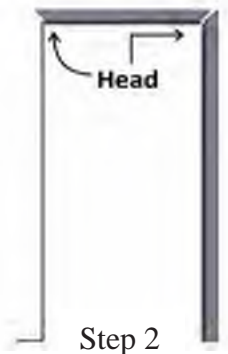
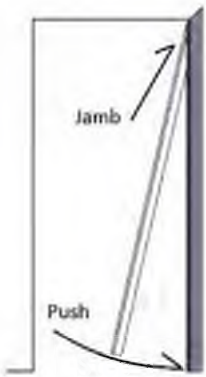

Step 3

Step 4

Many door malfunctions are caused by poor installation. Some installers prefer to hang door and fit frame to door prior to anchoring at sill.

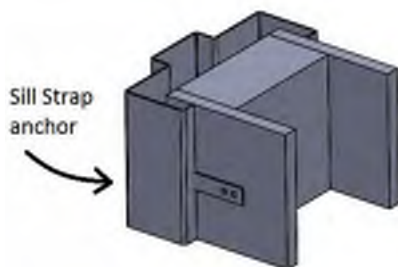

Standard sill anchor

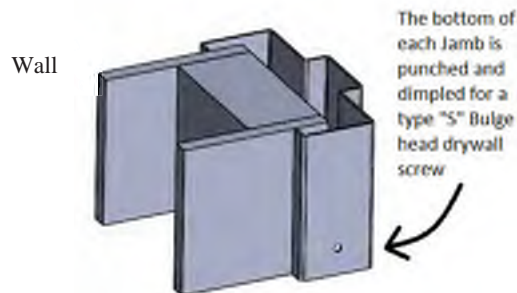

Standard sill anchor

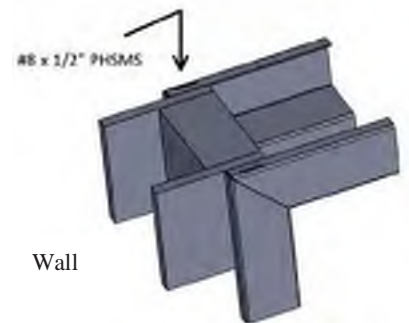

Fasteners at head
(All label frames)

Mueller Door Lock PART#2SFICDeadbolt



DSCICSD32D-excludes: interchangeable core and key

- Single cylinder deadbolt, thumb turn inside
- 2-3/4-inch fixed backset
- Full 1-inch solid core throw bolt for strength
- Ansi grade 2 performance
- Brushed chrome finish

This product works with any small format SFIC cylinder

ITEM #:

925.1

ORACLE #:

03291572

DESCRIPTION:

BINS

SUPPLIER:

INTERMETRO INDUSTRIES



Item # _____

Job _____

METRO® BINS

- **Versatile:** Metro Bins are available in a number of styles and sizes for every type of storage need. Metro Bins are either stackable or nestable, as well as dividable.
- **Storage Efficient:** When used with Super Erecta Shelf® shelving, Metro Bins offer an efficient method of organizing and identifying a wide variety of patient-care items. Semi-open, slanted fronts allow for visual inventory and easy access to contents. All Metro Bins have a molded front slot which accepts labels for content identification.
- **Durable:** Made of lightweight, rugged polypropylene for years of reliable service.
- **Shelf Bins:** Available in a variety of sizes. yellow shelf bins can be used to compartmentalize exchange carts or to store small patient care items. Dividers are available as accessories.
- **Supply Bins:** These durable stacking bins have a hopper front for easy access to contents. Stacking supply bins are available in blue and feature a molded-in slot for hanging from bin bars.
- **Stock Bin:** Metro stock bin is designed for heavy-duty storage (i.e., bulk I.V. bags). Two dividers are provided with this stackable bin.
- **Bulk Supply Tub:** Large gray tub can be used for storage of large, bulky items.



Shelf Bin — Nesting



Supply Bin — Stacking



Stock Bin — MB30348T



Bulk Supply Tub — Nesting



InterMetro Industries Corporation
North Washington Street
Wilkes-Barre, PA 18705
www.metro.com

EMERSON™
Commercial & Residential Solutions



Metro® Bins

10.08

METRO®
BINS**Shelf Bins — Nesting**

These bins are sized to work on the two most popular shelf widths 18" (457mm) and 24" (610mm) for efficient handling and exchange.

Bin Model No.	Outside Dimensions Width/Length/Height (in.)	Outside Dimensions Width/Length/Height (mm)	Approx. Pkd. Wt./Ctn. (lbs.)	Approx. Pkd. Wt./Ctn. (kg)	Bin Carton Quantity	Color	Divider Model No.	Divider Carton Quantity
MB30120Y	11 ⁵ / ₈ x4 ¹ / ₈ x4	295x105x102	9	4.1	24	Yellow	MB40120	24
MB30130Y	11 ⁵ / ₈ x6 ¹ / ₈ x4	295x168x102	7	3.2	12	Yellow	MB40130	24
MB30128Y	17 ⁷ / ₈ x4 ¹ / ₈ x4	454x105x102	7	3.2	12	Yellow	MB40120	24
MB30138Y	17 ⁷ / ₈ x6 ⁵ / ₈ x4	454x168x102	9	4.1	12	Yellow	MB40130	24
MB30178Y	17 ⁷ / ₈ x11 ¹ / ₈ x4	454x283x102	15	6.8	12	Yellow	MB40170	24
MB30124Y	23 ⁵ / ₈ x4 ¹ / ₈ x4	600x105x102	11	4.9	12	Yellow	MB40120	24
MB30164Y	23 ⁵ / ₈ x6 ⁵ / ₈ x4	600x168x102	8	3.6	6	Yellow	MB40130	24
MB30174Y	23 ⁵ / ₈ x11 ¹ / ₈ x4	600x283x102	11	4.9	6	Yellow	MB40170	24

Note: Bins are available in carton quantities only. Bins must be ordered in multiples of carton quantity. (For example: MB30138Y is available in quantities of 12, 24, 36.) Dividers are available in carton quantities only. Dividers are sold by the carton and priced by the carton. (For example: 1 MB40120 = 24 dividers.)

Supply Bins — Stacking

Stackable design maximizes vertical storage efficiency. Reinforced design adds strength and prevents spreading.

Bin Model No.	Outside Dimensions Width/Length/Height (in.)	Outside Dimensions Width/Length/Height (mm)	Approx. Pkd. Wt./Ctn. (lbs.)	Approx. Pkd. Wt./Ctn. (kg)	Bin Carton Quantity	Color	Divider Model No.	Divider Carton Quantity
MB30230B0	10 ⁷ / ₈ x5 ¹ / ₂ x5	276x140x127	10	4.5	12	Blue	MB4023	6
MB30235B	10 ⁷ / ₈ x11x5	276x279x127	10	4.5	6	Blue	MB40230	6
MB30234B	14 ³ / ₄ x5 ¹ / ₂ x5	375x140x127	13	5.9	12	Blue	N/A	
MB30240B	14 ³ / ₄ x8 ¹ / ₄ x7	375x210x178	24	10.9	12	Blue	MB40245	6
MB30250B	14 ³ / ₄ x16 ¹ / ₂ x7	375x419x178	21	9.5	6	Blue	MB40245	6
MB30265B*	18x8 ¹ / ₄ x9	457x210x229	17	7.7	6	Blue	MB40265	6
MB30281B*	20x12 ³ / ₈ x6	508x314x203	9	4.1	3	Blue	N/A	
MB30283B*	20x18 ³ / ₈ x12	508x467x305	7	3.2	1	Blue	N/A	
MB30348T†	8x20 ¹ / ₂ x7	205x521x178	21	9.5	6	Tan		

*MB30265B, MB30281B, MB30283B are not designed for use with hanging rail system.

†Includes two dividers.

Note: MB30234B, MB30281B, MB30283B — no dividers available.

Bins feature a full-width hanger lip that is designed for use with hanging systems.

Bins are available in carton quantities only. Bins above must be ordered in multiples of carton quantity. (For example: MB30235B is available in quantities of 6, 12, 18.)

Dividers are available in carton quantities only. Dividers are sold by the carton. (For example: 1 MB40230 = 6 dividers.)

Bulk Supply Tub — Nesting

Ruggedly constructed, perfect for storing large bulky items.

Model No.	Outside Dimensions Width/Length/Height (in.)	Outside Dimensions Width/Length/Height (mm)	Approx. Pkd. Wt./Ctn. (lbs.)	Approx. Pkd. Wt./Ctn. (kg)	Carton Quantity	Bin Color
MB34240G	24 ¹ / ₂ x19x9 ¹ / ₂	622x483x241	20	9.1	6	Gray

Note: Bins are available in carton quantities only. Bins above must be ordered in multiples of carton quantity. (For example: MB34240G is available in quantities of 6, 12, 18 etc.)

Accessories**Bin Dividers**

Model No. (Carton No.)	Fits Bin(s)	Carton Quantity	Shipping Weight Per Carton (lbs.)	Shipping Weight Per Carton (kg)
MB40120	MB30128Y	24	1	0.5
MB40130	MB30138Y	24	2	0.9
MB40230	MB30230B	6	2	0.9
MB40245	MB30235B			
	MB30240B	6	3	1.4
	MB30250B			

Note: Accessories are available in carton quantities only. Model number designates carton quantity (e.g., 1 ea. MB40120 = carton of 24).

All Metro Catalog Sheets are available on our website: www.metro.com

**InterMetro Industries Corporation**

North Washington Street, Wilkes-Barre, PA 18705

Phone: 570-825-2741

Product Information. U.S. and Canada: 1.800.992.1776

Outside U.S. and Canada: www.metro.com/contactus

L02-113
Printed in U.S.A. Rev. 09/14

Information and specifications are subject to change without notice. Please confirm at time of order

Copyright © 2014 InterMetro Industries Corp.

ITEM #:
925

ORACLE #:
03291568

DESCRIPTION:
REPLENISHING CART

SUPPLIER:
INTERMETRO INDUSTRIES

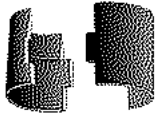

NOTE - Split Sleeves hold the Shelf to the Post and are packaged with each shelf
 They are bell shaped and inside is a bead.
 This bead fits into the groove on the Post.
 The bead is towards the top of the Split Sleeves.

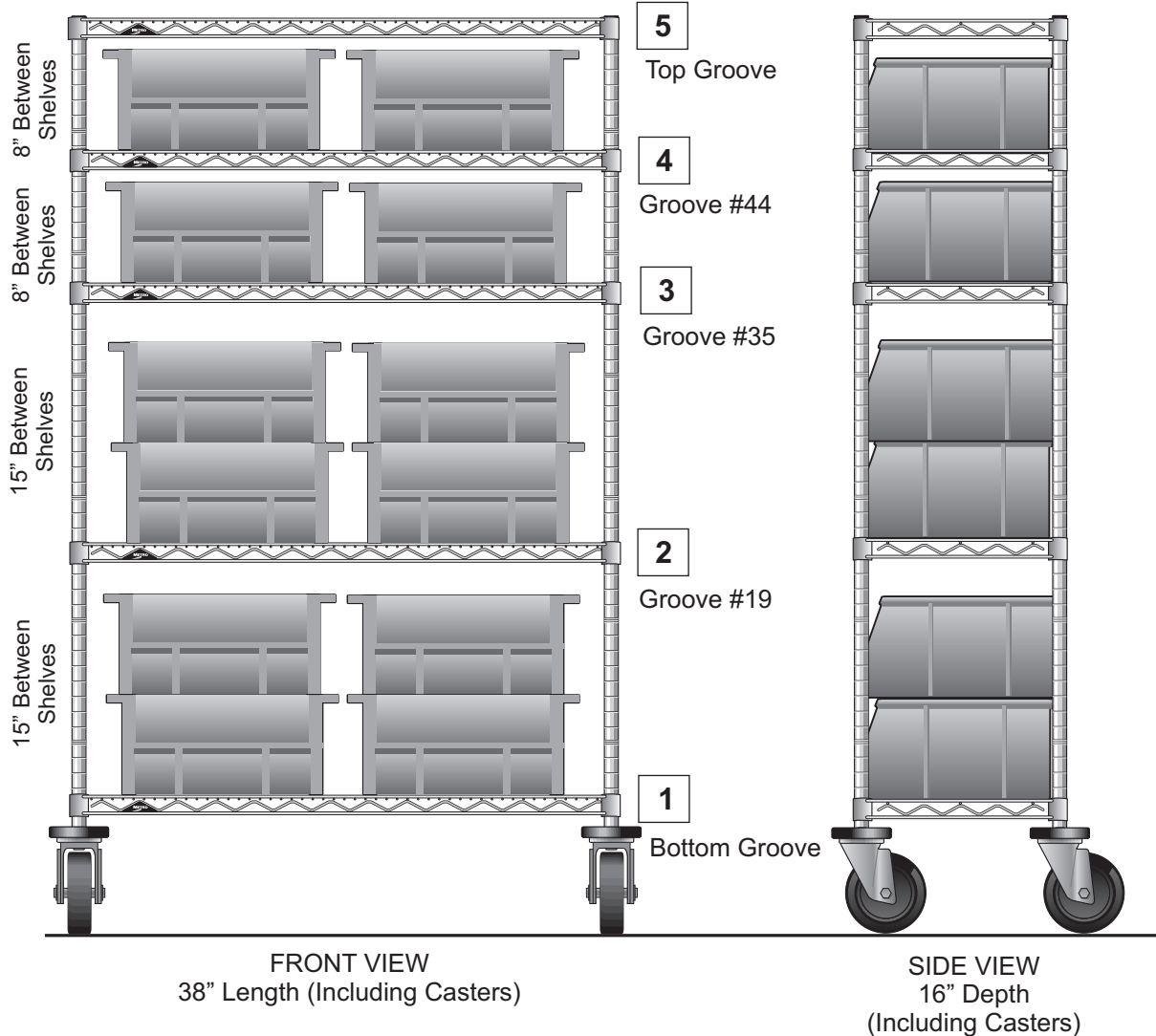

7-ELEVEN, 711RC143CB, REPLENISHING CART, 14"W X 36"L X 60"H

INSTR-711RC143CB
 REV122117

Parts:

- (5) 1436NC, 14"x36" Chrome Wire Shelves
- (4) 54UP, 54" Posts, Chrome
- (4) 5M, Casters

BINS MUST BE ORDERED SEPARATELY:

- (2) MB30250B6, Boxes of (6) Blue Bins



ITEM #:

962

ORACLE #:

03299657





DESCRIPTION:

3 FT BEER CAVE "CRAFT BEER" FIXTURE

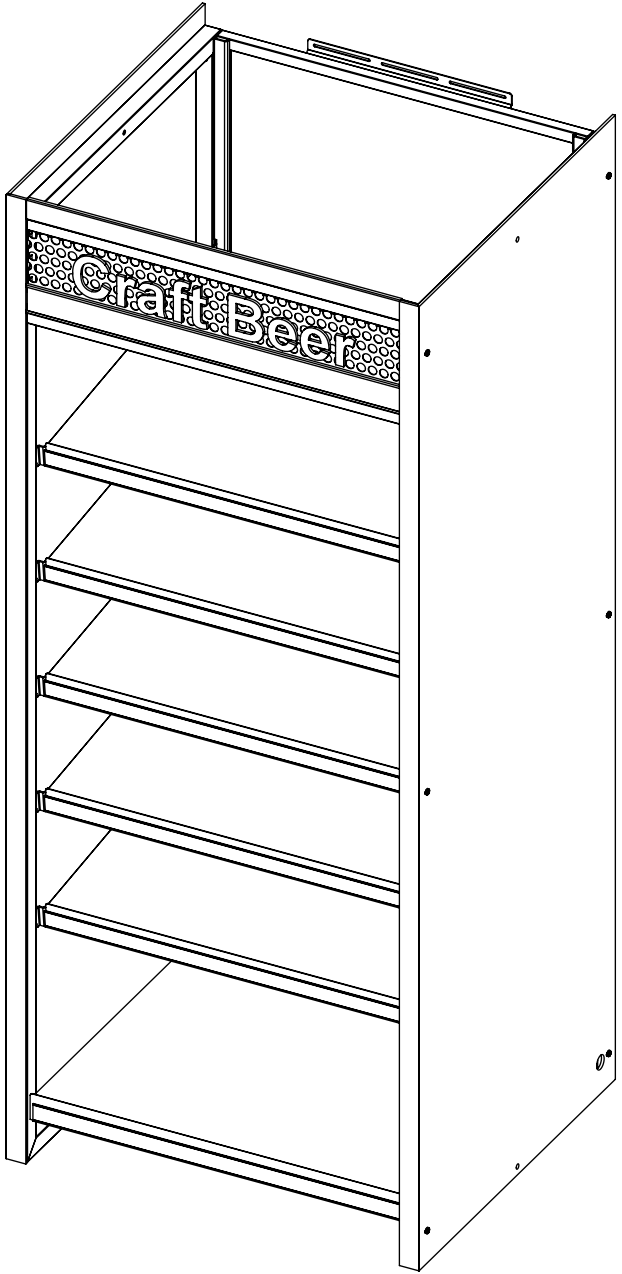
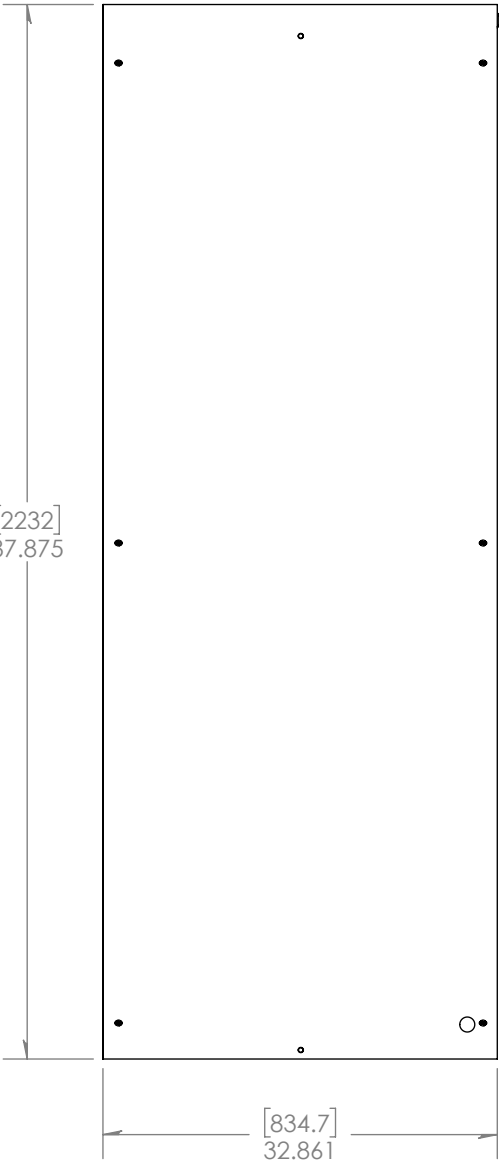
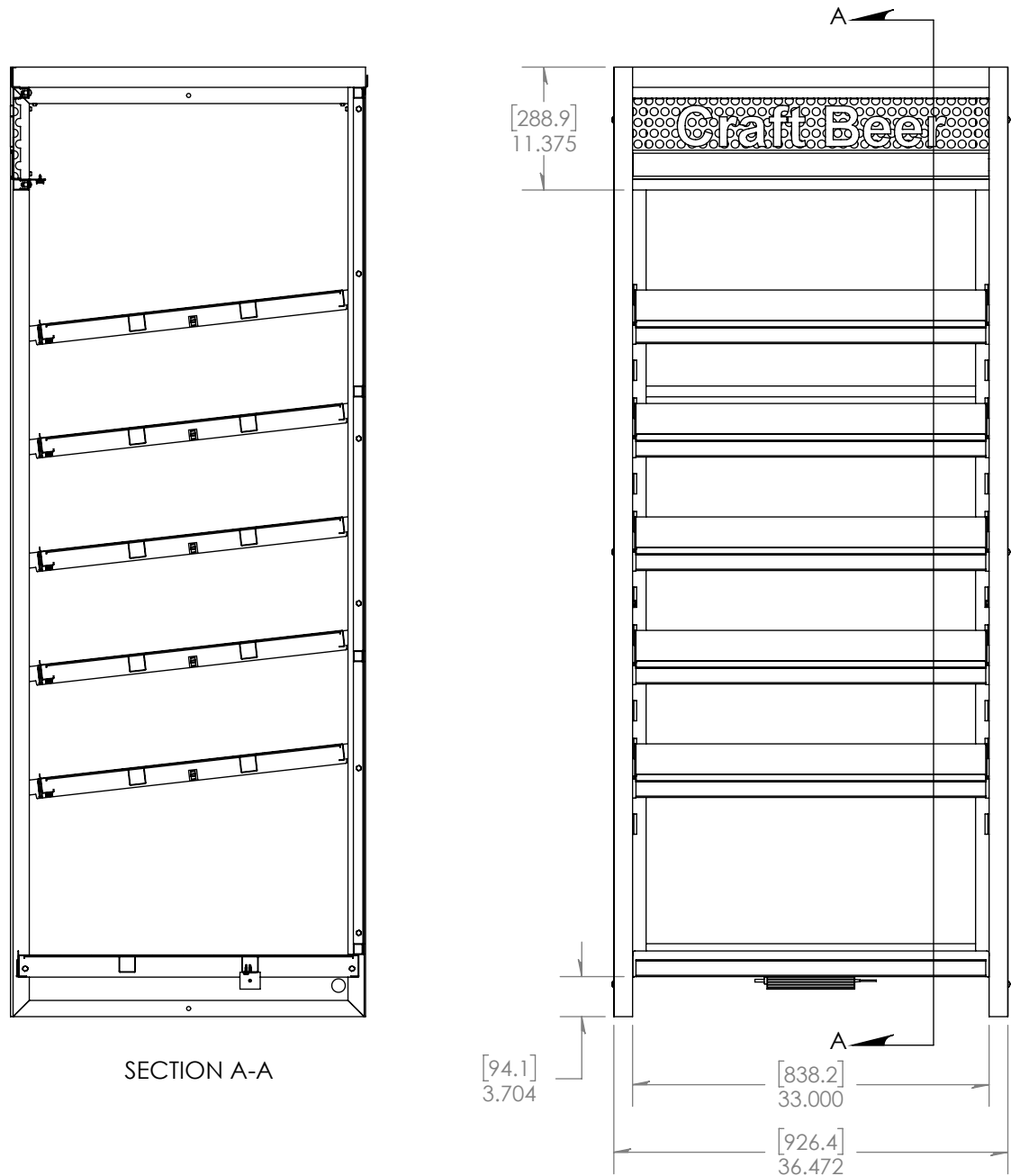
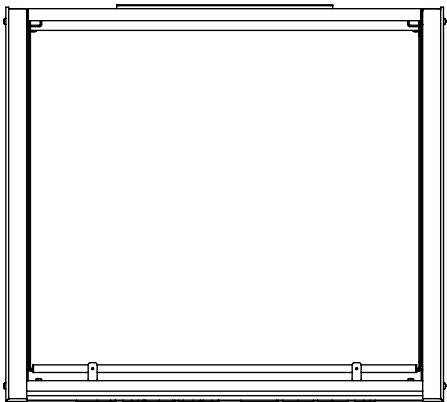
SUPPLIER:





MARKETING ALLIANCE GROUP

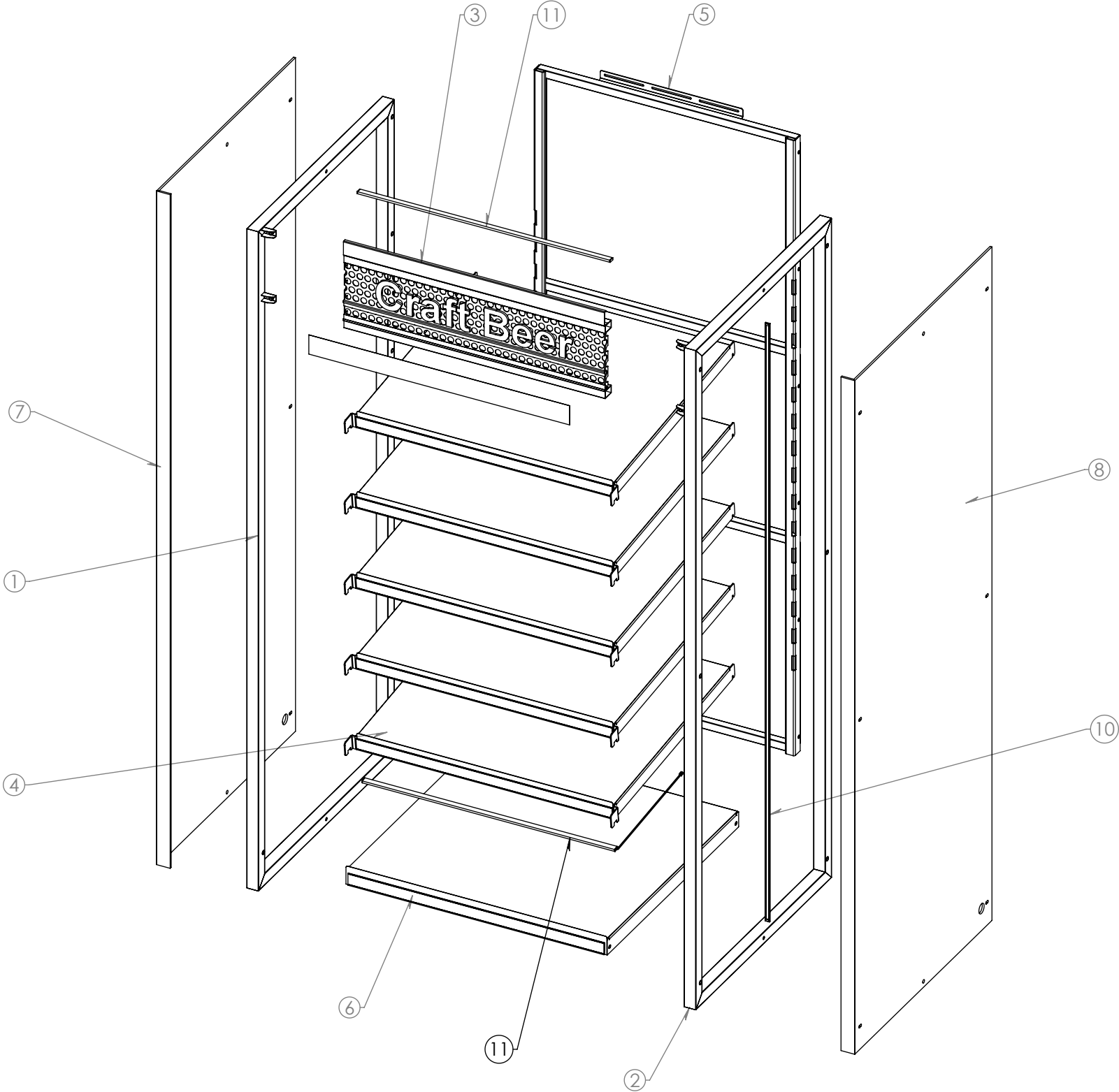

DIMENSIONS IN PARENTHESES ARE FOR REFERENCE ONLY ENCIRCLED DIMENSIONS ARE CRITICAL TO QUALITY DIMS ARE [mm] OVER in. ANGULAR TOL. = ±1 .000 = ±.032" .0000 = ±.015" mm = ±0.5mm ALL UNSPECIFIED RADII: DO NOT SCALE DRAWINGS	DESIGN: AS	ENG. WSG	 MARKETING ALLIANCE GROUP <small>ONE COMPANY. MULTIPLE SOLUTIONS.</small> 706.277.9707  AMERICAN  <small>Display & Fixture</small> <small>Display Group</small>	
	DATE 11/27/2019	SIZE: B		
	TOP LEVEL # SE000051	SCALE: NTS	ITEM DESCRIPTION 3' BEER CAVE INLINE CRAFT BEER	
	ITEM NUMBER SE000051	3rd Angle 		REV. SHEET 1 OF 2

#	PART NUMBER	DESCRIPTION	QTY
1	50235-88-001	BC SIDE FRAME - LEFT	1
2	50235-88-002	BC SIDE FRAME - RIGHT	1
3	50235-88-050	BC CC HEADER PANEL	1
4	50235-88-101	BC 33X29 FLAT ADJ SHELF	5
5	50235-87-004	BC 90X33 REAR FRAME	1
6	50235-88-202	BC 33X30 BASE SHELF PCK	1
7	50235-MS-040	BC INLINE CRAFT SIDE PANEL - LEFT	1
8	50235-MS-041	BC INLINE CRAFT SIDE PANEL - RIGHT	1
9	50235-GR-050	BC CC 32-3/4x2-3/4 GRAPHIC	1
10	20440120	SPS-Mini Power Track 78", Black	1
11	20440122	32" TAPEBASIC-LED	6
12	20440064	SPS-Mini Shelf Plug 16", Black	6
13	20440123	SPS-Mini Power Terminal Plug 16", Black	1
14	20440132	96 Watt Daisy Driver	1
15	16000303	PALLET - 48"W x 96"L SOLID TOP	.33
16	50235-PK-201	89-1/2"x34-1/2"x2-1/4" TRAY TOP	1
17	50235-PK-202	90-1/4"x35-1/2"x2-1/2" TRAY TOP	1
18	50235-PK-203	2-1/4" CORNER	4
19	50235-89-901	BC CRAFT - HARDWARE BAG	1



REVISIONS					DIMENSIONS IN PARENTHESES ARE FOR REFERENCE ONLY	DESIGN:	ENG.		 MARKETING ALLIANCE GROUP ONE COMPANY. MULTIPLE SOLUTIONS. 706.277.9707		
REV.	DESCRIPTION	DATE	BY	ECR #		AS	WSG				
1	50235-89-901 REPLACED 50235-89-001	9/5/2019	WSG	19-358	ENCIRCLED DIMENSIONS ARE CRITICAL TO QUALITY	DATE 11/27/2019		SIZE: B	 AMERICAN Display & Fixture  DDG Display & Fixture		
2	A49632-MS-901 REPLACES 50235-MS-901	9/5/2019	WSG	19-361		TOP LEVEL # SE000051		SCALE: NTS			
3	50235-88-101 QTY TO 5, A49632-MS-901 REMOVED, 20440122 QTY TO 6, 20440064 QTY TO 6, 50235-87-202 REPLACED WITH 50235-88-202	11/8/2019	WSG	19-459	DIMS ARE [mm] OVER in. ANGULAR TOL. = ±1 .000 = ±.032" .0000 = ±.015" mm = ±0.5mm	ITEM DESCRIPTION 3' BEER CAVE INLINE CRAFT BEER			REV.		
4	ADDED 50235-PK-201 QTY 1, 50235-PK-202 QTY 1, 50235-PK- 203 QTY 4, 50235-PK-001 REMOVED FROM TOP	11/27/2019	WSG	19-492 <th rowspan="2">ALL UNSPECIFIED RADII: DO NOT SCALE DRAWINGS</th> <td colspan="2">ITEM NUMBER SE000051</td> <td colspan="2">3rd Angle </td> <td colspan="2">SHEET 2 OF 2</td>		ALL UNSPECIFIED RADII: DO NOT SCALE DRAWINGS	ITEM NUMBER SE000051		3rd Angle 		SHEET 2 OF 2

ITEM #:

963

ORACLE #:

03299658

DESCRIPTION:

BEER CAVE 4' IN-LINE FIXTURE



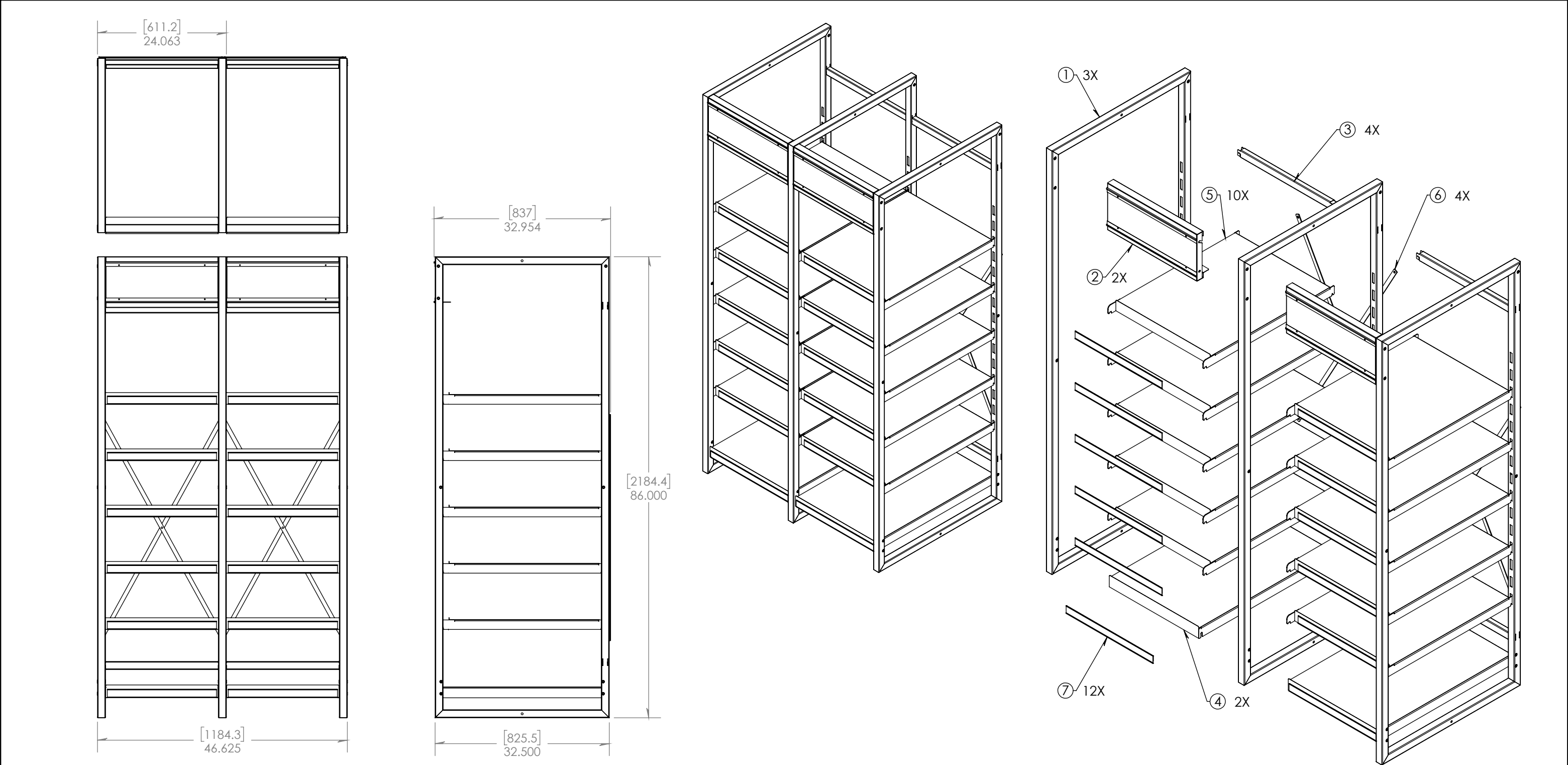

SUPPLIER:

MARKETING ALLIANCE GROUP



#	PART NUMBER	DESCRIPTION	QTY
1	53289-88-001	BCG2 SIDE FRAME	3
2	53289-87-351	BCG2 2' HEADER	2
3	53289-83-075	BCG2 2' REAR SPANNER TUBE	4
4	53289-88-251	BCG2 21X32 BASE SHELF	2
5	53289-88-151	BCG2 22X28 FLAT ADJ SHELF	10
6	53289-81-001	X-BRACE STRAP	4
7	50235-MS-902	BC 20-3/8" PTM W/MAGNET	12
8	53289-89-004	4'-5'-6' HARDWARE BAG	1

REVISIONS				
REV.	DESCRIPTION	DATE	BY	ECR #
1	REPLACED ALL 50235 PARTS AND ASSEMBLIES WITH 53289 PARTS AND ASSEMBLIES EXCEPT FOR PART 50235-MS-902	9/7/2022	NBP	22-364





DIMENSIONS IN PARENTHESES ARE FOR REFERENCE ONLY	DESIGN: NBP	ENG. NBP	 MARKETING ALLIANCE GROUP ONE COMPANY. MULTIPLE SOLUTIONS. 706.277.9707
	DATE 8/16/2022	SIZE: B	
ENCIRCLED DIMENSIONS ARE CRITICAL TO QUALITY	TOP LEVEL #	SCALE: NTS	 AMERICAN  CREATIVE PLASTICS Display & Fixture DESIGN DISPLAY GROUP
DIMS ARE [mm] OVER in. ANGULAR TOL. = ±1 .000 = ±.032" .0000 = ±.015" mm = ±0.5mm ALL UNSPECIFIED RADII: DO NOT SCALE DRAWINGS	ITEM DESCRIPTION 4' BEER CAVE GEN2		
	ITEM NUMBER SE000042	REV. 1	3rd Angle  SHEET 1 OF 2

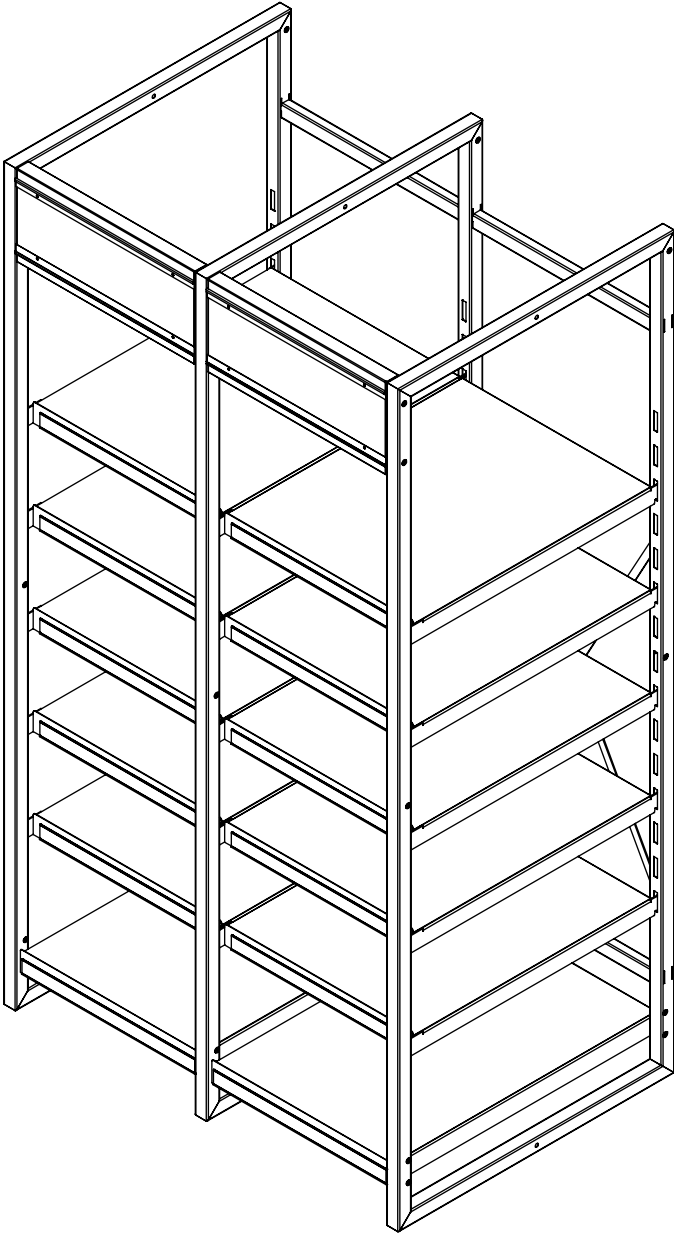

#	PART NUMBER	DESCRIPTION	QTY
1	20020330	#8 X 5/8 PHP PH DPTH SCREW, BLK	8
2	20030270	1/4-20 KEPS NUT, BLK	2
3	20030312	1/4-20 HALF HEX RIVET "AVK" NUT	63
4	20050151	1/4-20 x 3/4" PHP PH MSCR BLK	18
5	20050434	1/4-20 x 3/4 HH BOLT G5, BLK	8
6	20090022	BAG-5 X 7 X 3 MIL HI DENS POLY	1
7	50235-MS-902	BC 20-3/8" PTM W/MAGNET	12
8	53289-81-001	X-BRACE STRAP	4
9	53289-81-102	BCG2 29 FLAT ADJ SHELF LEFT BRACKET	10
10	53289-81-103	BCG2 28 FLAT ADJ SHELF RIGHT BRACKET	10
11	53289-81-151	BCG2 22X28 FLAT ADJ SHELF SKIN	10
12	53289-81-154	BCG2 22 SHELF HAT SECTION	20
13	53289-81-155	BCG2 22 ADJ SHELF FRONT STRIP	10
14	53289-81-202	BCG2 33X32 BASE SHELF BRACKET	4
15	53289-81-251	BCG2 21X32 BASE SHELF SKIN	2
16	53289-81-253	BCG2 21 BASE SHELF FRONT STRIP	2
17	53289-81-254	BCG2 21 BASE SHELF HAT SECTION	4
18	53289-81-351	BCG2 2' HEADER GRAPHIC CHANNEL	4
19	53289-81-352	BCG2 2' HEADER CHANNEL	2
20	53289-83-001	BCG2 SIDE FRAME TUBE	3
21	53289-83-002	BCG2 SIDE FRAME BASE TUBE	3
22	53289-83-075	BCG2 2' REAR SPANNER TUBE	4
23	30000193	POWDER - AD PAC BLACK TCI-7828-4	17



REVISIONS				
REV.	DESCRIPTION	DATE	BY	ECR #
1	REPLACED ALL 50235 PARTS AND ASSEMBLIES WITH 53289 PARTS AND ASSEMBLIES EXCEPT FOR PART 50235-MS-902	9/7/2022	NBP	22-364

DIMENSIONS IN PARENTHESES ARE FOR REFERENCE ONLY	DESIGN: NBP	ENG. NBP	 MARKETING ALLIANCE GROUP ONE COMPANY. MULTIPLE SOLUTIONS. 706.277.9707  AMERICAN  CREATIVE PLASTICS Display & Fixture custom display group
	DATE 8/16/2022	SIZE: B	
ENCIRCLED DIMENSIONS ARE CRITICAL TO QUALITY	TOP LEVEL #	SCALE: NTS	
DIMS ARE [mm] OVER in. ANGULAR TOL. = ±1 .000 = ±.032" .0000 = ±.015" mm = ±0.5mm ALL UNSPECIFIED RADII: DO NOT SCALE DRAWINGS	ITEM DESCRIPTION 4' BEER CAVE GEN2		
	ITEM NUMBER SE000042	REV. 1	3rd Angle  SHEET 2 OF 2

The information contained in this document is the sole property of American Display & Fixture. Any reproduction, in part or as a whole without the written permission of American Display & Fixture is strictly prohibited.



ITEM #:

968

ORACLE #:

03299663





DESCRIPTION:

BEER CAVE 9' IN-LINE FIXTURE

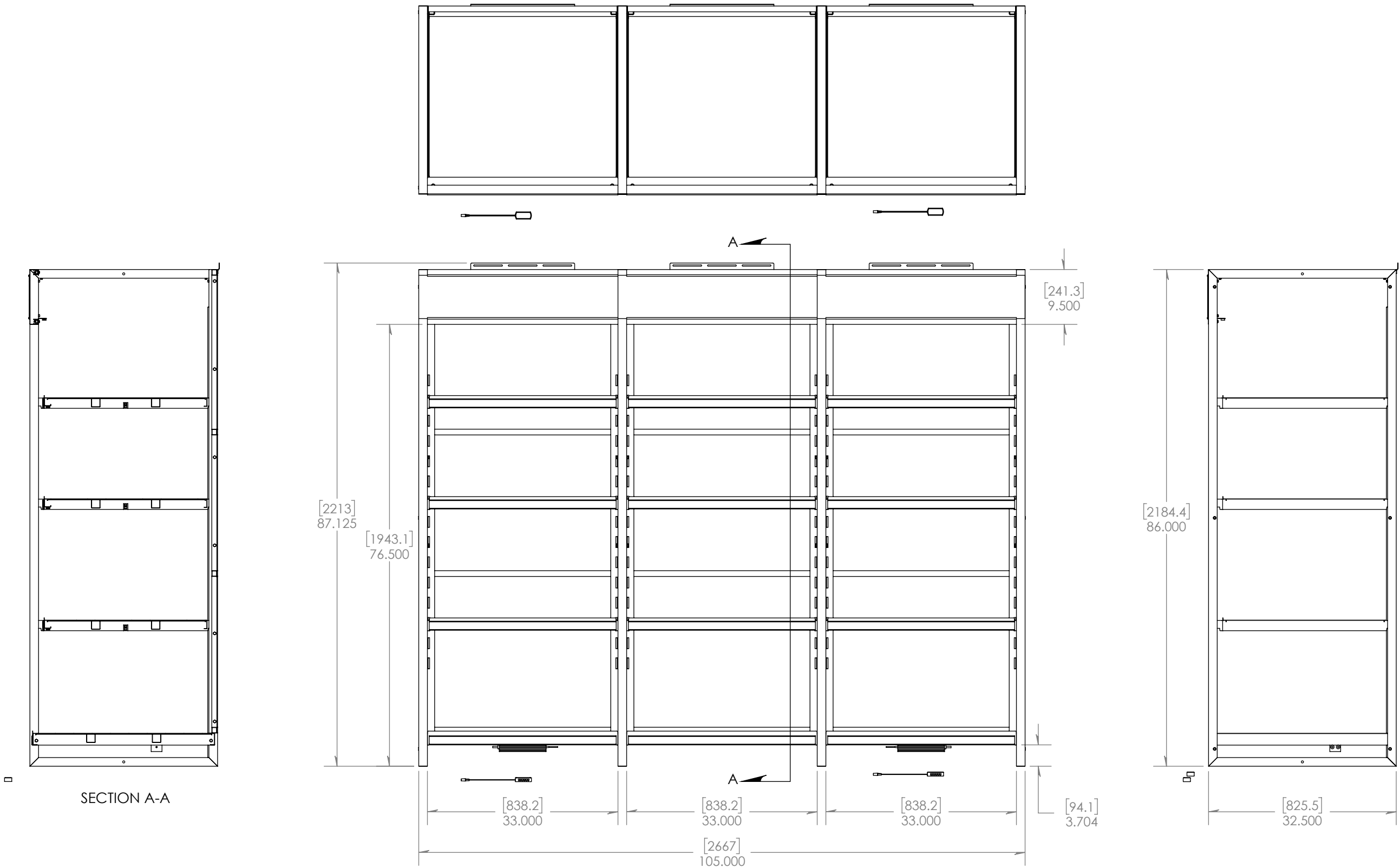



SUPPLIER:

MARKETING ALLIANCE GROUP

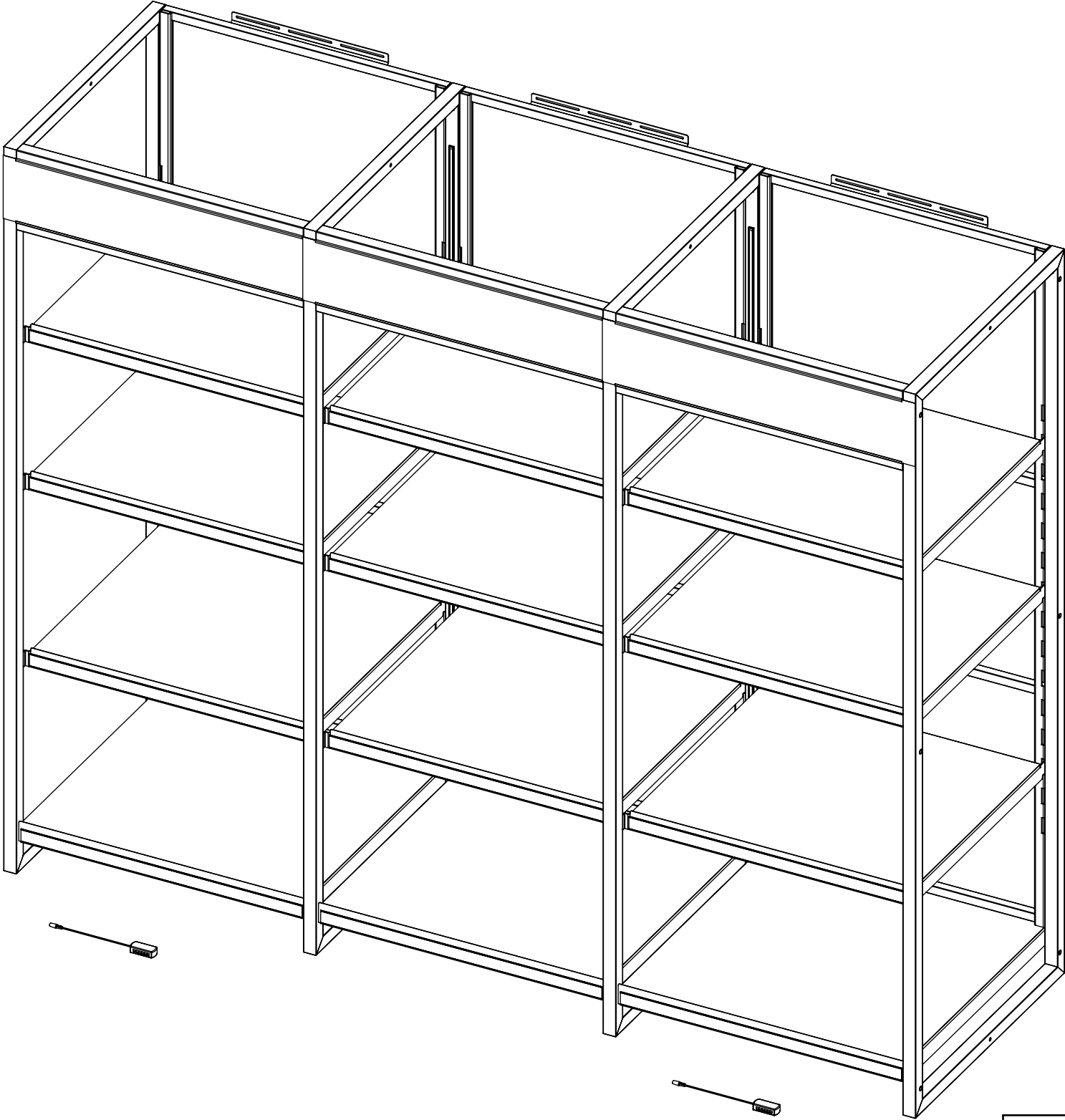

DIMENSIONS IN PARENTHESES ARE FOR REFERENCE ONLY ENCIRCLED DIMENSIONS ARE CRITICAL TO QUALITY DIMS ARE [mm] OVER in. ANGULAR TOL. = ±1 .000 = ±.032" .0000 = ±.015" mm = ±0.5mm ALL UNSPECIFIED RADII: DO NOT SCALE DRAWINGS	DESIGN: AS	ENG. WSG	 MARKETING ALLIANCE GROUP ONE COMPANY. MULTIPLE SOLUTIONS. 706.277.9707	
	DATE 10/14/2019	SIZE: B		
	TOP LEVEL #	SCALE: NTS	 CREATIVE PLASTICS	 AMERICAN Display & Fixture
	ITEM DESCRIPTION 9' BEER CAVE INLINE FIXTURE			REV.
ITEM NUMBER SE000047			3rd Angle 	SHEET 1 OF 3



DIMENSIONS IN PARENTHESES ARE FOR REFERENCE ONLY ENCIRCLED DIMENSIONS ARE CRITICAL TO QUALITY DIMS ARE [mm] OVER in. ANGULAR TOL. = ±1 .000 = ±.032" .0000 = ±.015" mm = ±0.5mm ALL UNSPECIFIED RADII: DO NOT SCALE DRAWINGS	DESIGN: AS	ENG. WSG	 MARKETING ALLIANCE GROUP <small>ONE COMPANY. MULTIPLE SOLUTIONS.</small> 706.277.9707		REV.
	DATE 10/14/2019	SIZE: B			
	TOP LEVEL #	SCALE: NTS	 CREATIVE PLASTICS	 AMERICAN Display & Fixture	 DDG <small>DISPLAY GROUP</small>
	ITEM DESCRIPTION 9' BEER CAVE INLINE FIXTURE				
ITEM NUMBER SE000047				3rd Angle	SHEET 2 OF 3



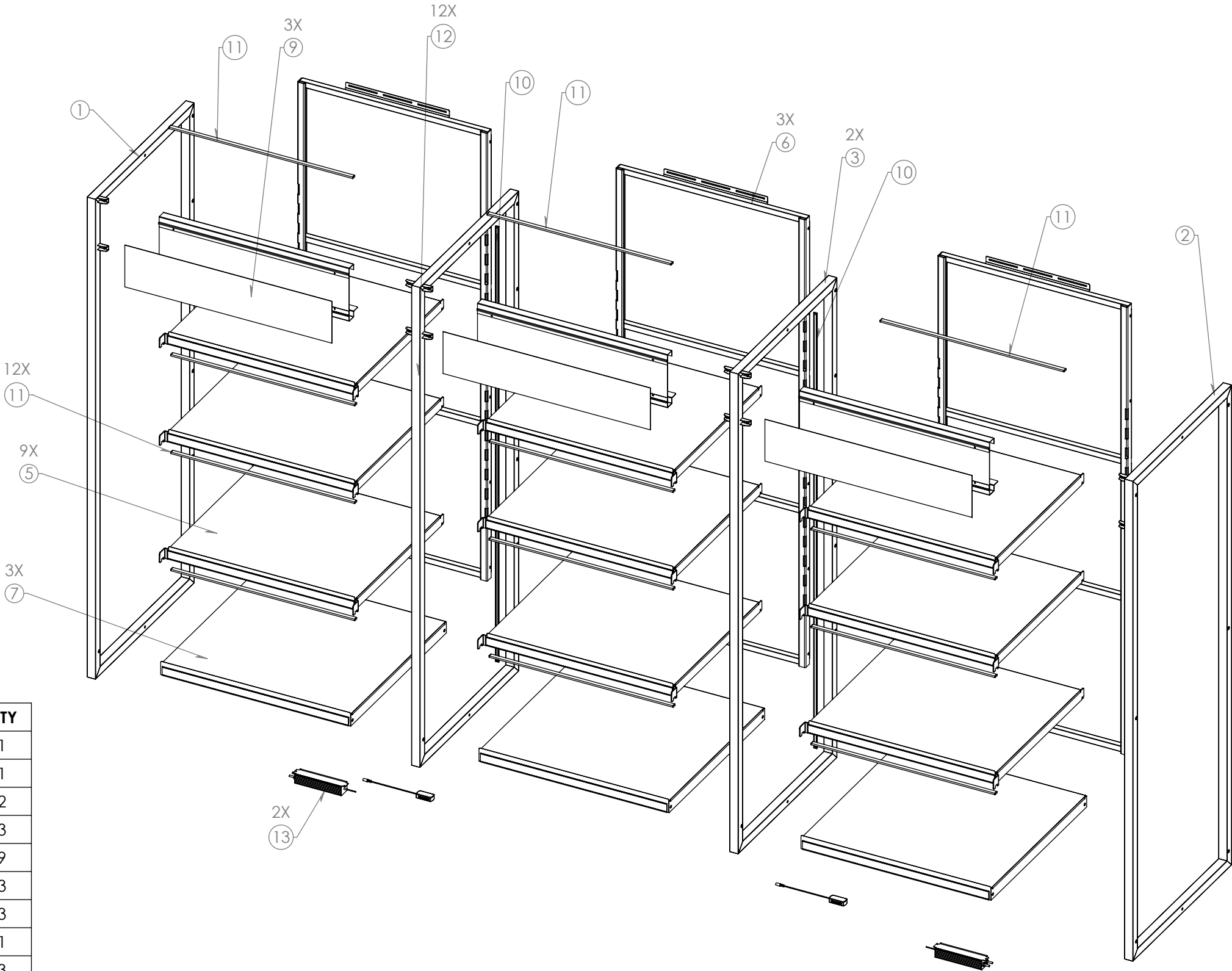

#	PART NUMBER	DESCRIPTION	QTY
1	50235-88-001	BC SIDE FRAME - LEFT	1
2	50235-88-002	BC SIDE FRAME - RIGHT	1
3	50235-88-003	BC CNTR FRAME	2
4	50235-88-110	BC 33 INLINE HEADER CHANNEL PCK	3
5	50235-88-101	BC 33X29 FLAT ADJ SHELF	9
6	50235-87-004	BC 90X33 REAR FRAME	3
7	50235-88-202	BC 33X30 BASE SHELF PCK	3
8	50235-89-003	BC 3-SECTION - HARDWARE BAG	1
9	50235-GR-036	BC 36x7-1/2 HEADER GRAPHIC	3
10	20440120	SPS-Mini Power Track 78", Black	2
11	20440122	32" TAPEBASIC-LED	12
12	20440064	SPS-Mini Shelf Plug 16", Black	12
13	20440132	96 Watt Daisy Driver	2
14	20440012	12PT TERM BLOCK #PS24V/TB/DC/S	2
15	16000299	42"W x 92"L - OAK PALLET W/OSB DECKING	.33
16	20440123	SPS-Mini Power Terminal Plug 16", Black	2

REVISIONS				
REV.	DESCRIPTION	DATE	BY	ECR #
1	50235-87-010 REPLACES 50235-88-010, ADDED 20440012	8/23/2019	WSG	19-339
2	50235-87-201 REPLACED BY 50235-87-202	8/28/2019	WSG	19-343
3	A49632-MS-901 REPLACES 50235-MS-901	9/5/2019	WSG	19-361
4	50235-88-110 REPLECED 50235-87-010, 50235-88-202 REPLACED 50235-87-202, 50235-PK-001 REMOVED FROM TOP LEVEL, A49632-MS-901 REMOVED FROM TOP LEVEL	9/30/2019	WSG	19-386
5	20440064 QUANTITY CHANGED, 20440121 REMOVED, 20440123 QUANTITY CHANGED	10/14/2019	WSG	19-420

DIMENSIONS IN PARENTHESES ARE FOR REFERENCE ONLY

ENCIRCLED DIMENSIONS ARE CRITICAL TO QUALITY

DIMS ARE [mm] OVER in. ANGULAR TOL. = ±1 .000 = ±.032" .0000 = ±.015" mm = ±0.5mm

ALL UNSPECIFIED RADII: DO NOT SCALE DRAWINGS

DESIGN: AS

DATE 10/14/2019

TOP LEVEL #

ITEM DESCRIPTION 9' BEER CAVE INLINE FIXTURE

ITEM NUMBER SE000047

ENG. WSG

SIZE: B

SCALE: NTS

3rd Angle

MARKETING ALLIANCE GROUP
ONE COMPANY. MULTIPLE SOLUTIONS.
706.277.9707

CREATIVE PLASTICS

AMERICAN Display & Fixture

DDG

REV.

SHEET 3 OF 3

ITEM #:
973

ORACLE #:
03299667



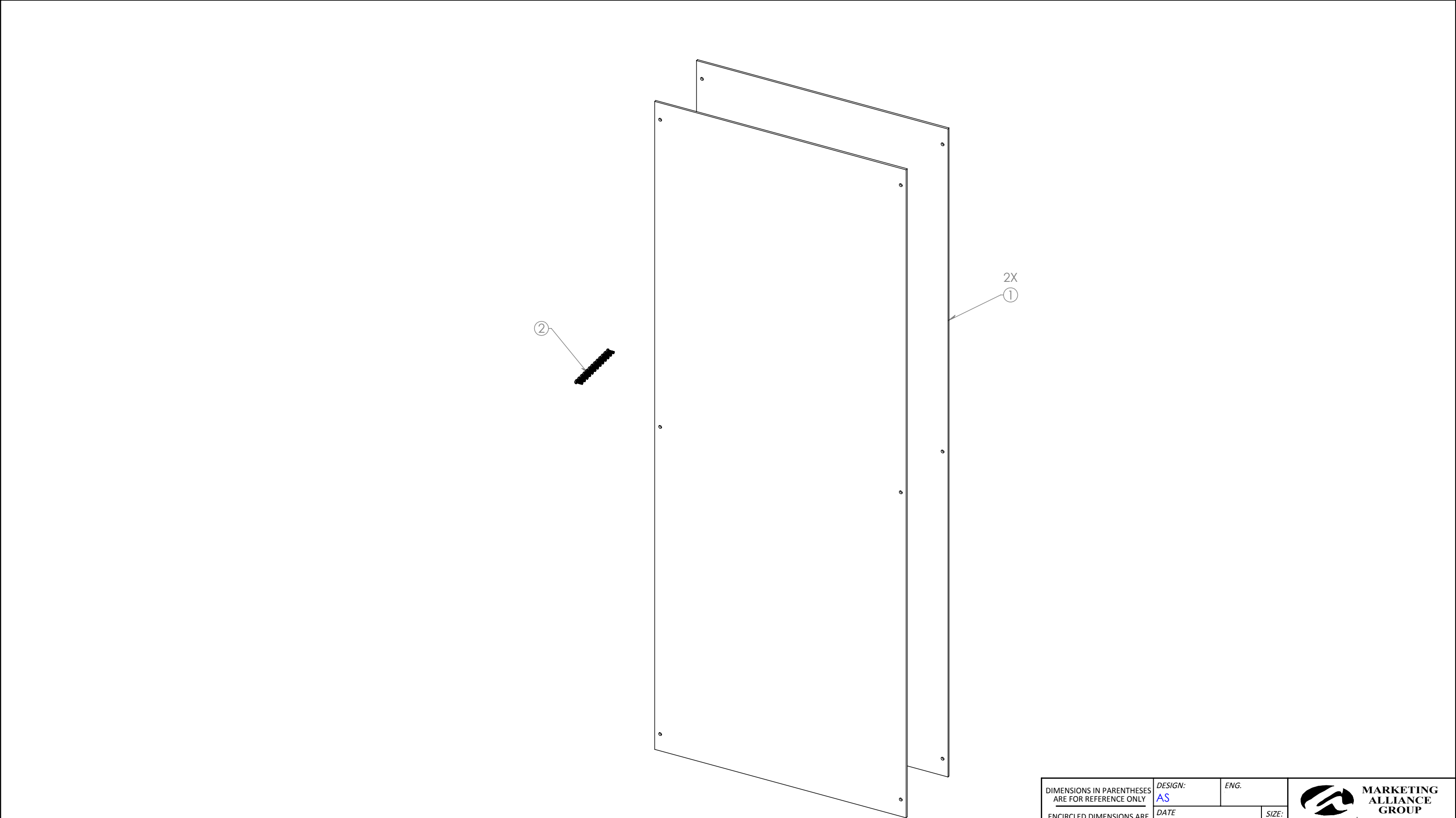

DESCRIPTION:
BEER CAVE CORNER SIDE PROTECTOR KIT

SUPPLIER:
MARKETING ALLIANCE GROUP



#	PART NUMBER	DESCRIPTION	QTY
1	50235-1-85-001	BC SIDE PANEL	2
2	50235-1-89-151	BC SIDE KIT - HARDWARE BAG	1

REVISIONS				
REV.	DESCRIPTION	DATE	BY	ECR #

DIMENSIONS IN PARENTHESES ARE FOR REFERENCE ONLY ENCIRCLED DIMENSIONS ARE CRITICAL TO QUALITY DIMS ARE [mm] OVER in. ANGULAR TOL. = ±1 .000 = ±.032" .0000 = ±.015" mm = ±0.5mm ALL UNSPECIFIED RADII: DO NOT SCALE DRAWINGS	DESIGN: AS	ENG.	 MARKETING ALLIANCE GROUP <small>ONE COMPANY. MULTIPLE SOLUTIONS.</small> 706.277.9707  AMERICAN  <small>Display & Fixture</small> <small>Display Group</small>		
	DATE 6/10/2019	SIZE: B			
	TOP LEVEL #	SCALE: NTS	ITEM DESCRIPTION BEER CAVE - CORNER SIDE PROTECTOR KIT		REV.
	ITEM NUMBER 50235-1 CORNER SIDE PROTECTOR KIT			SHEET 1 OF 1	

The information contained in this document is the sole property of American Display & Fixture. Any reproduction, in part or as a whole without the written permission of American Display & Fixture is strictly prohibited.



ITEM #:

974

ORACLE #:

03299668

DESCRIPTION:

BEER CAVE CENTER DISPLAY

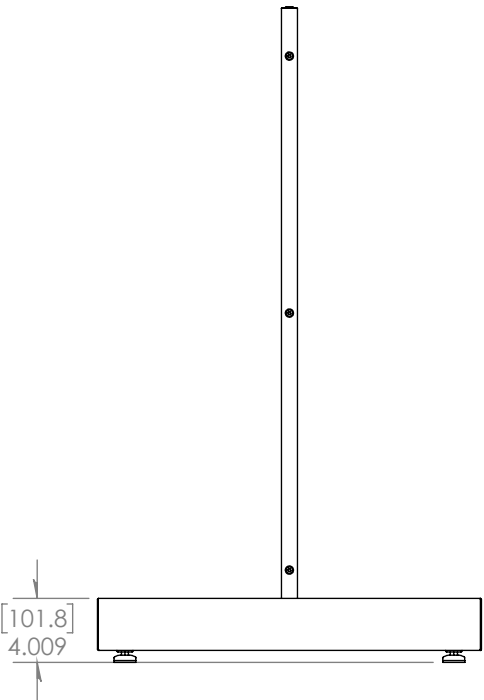
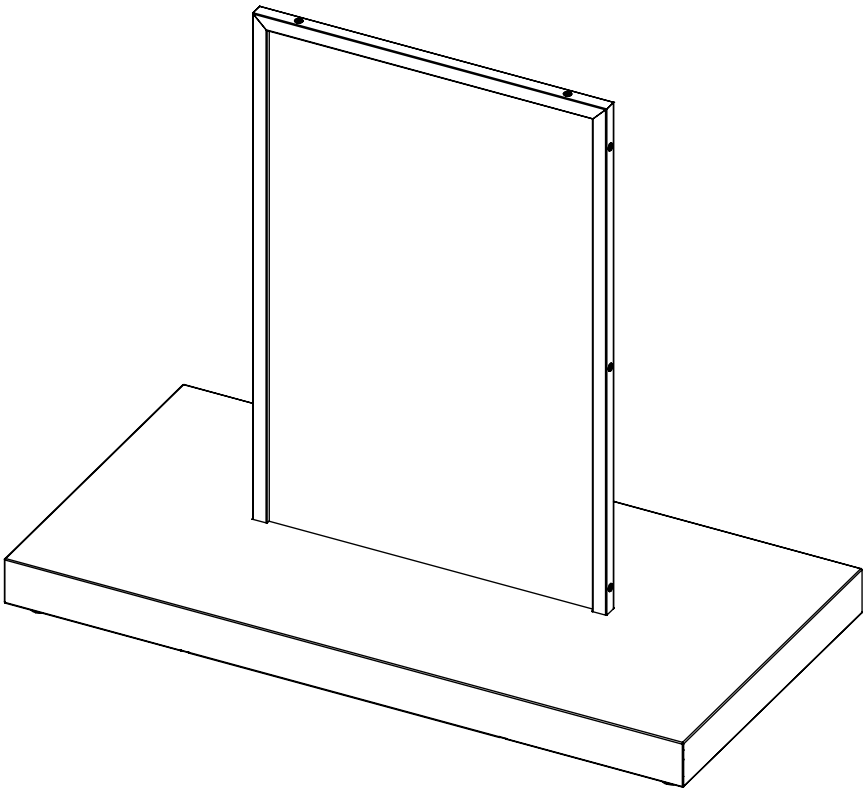
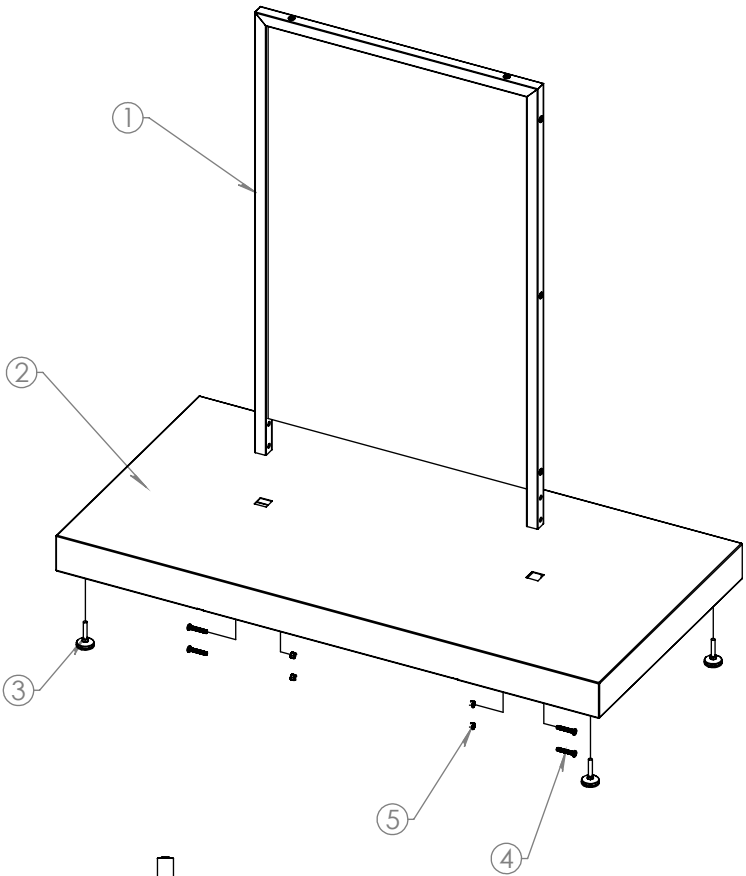
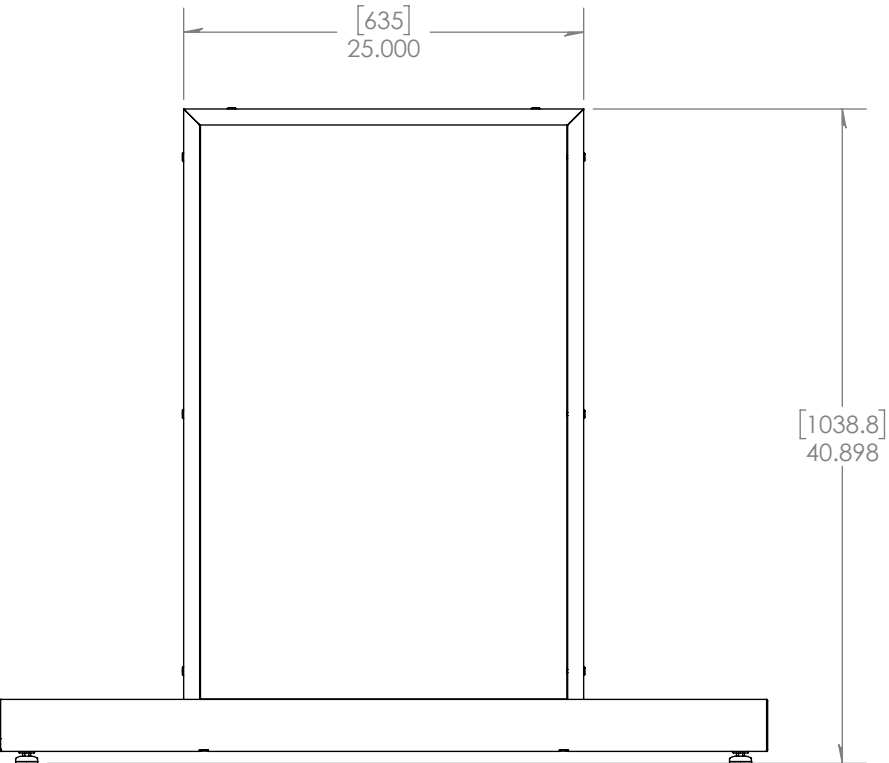
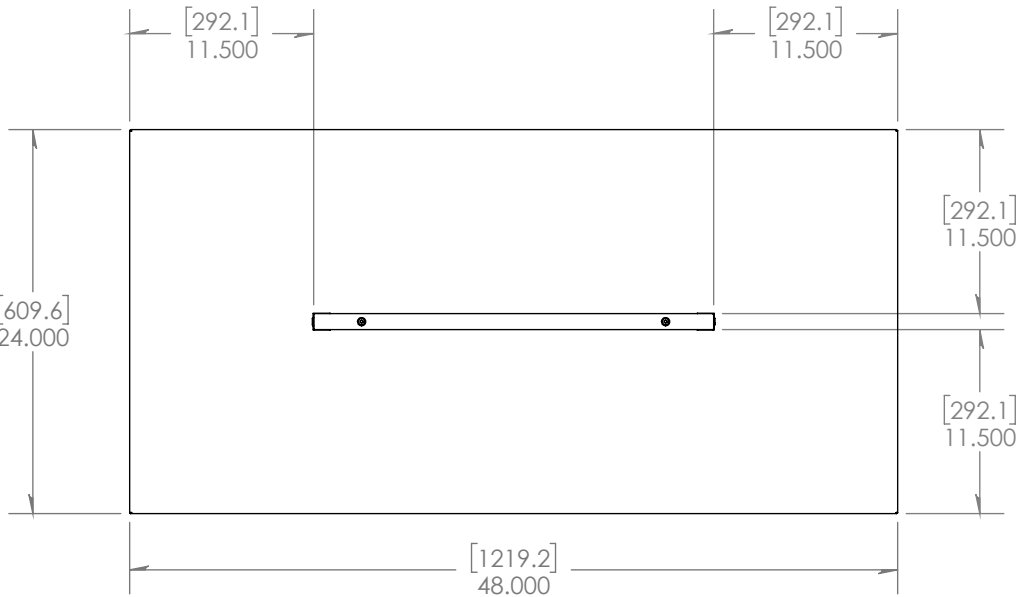

SUPPLIER:

MARKETING ALLIANCE GROUP



#	PART NUMBER	DESCRIPTION	QTY
1	50235-88-301	BC CD WALL ASSEMBLY	1
2	50235-87-311	BC CD BASE WELDMENT	1
3	20070050	5/16-18 x 1-1/2" LEVELER LEG	4
4	20050107	1/4-20 x 1-1/2" PHP PH MSCR BLK	4
5	20030270	1/4-20 KEPS NUT, BLK	4
6	16000299	42"W x 92"L - OAK PALLET W/OSB DECKING	1

REVISIONS				
REV.	DESCRIPTION	DATE	BY	ECR #

DIMENSIONS IN PARENTHESES ARE FOR REFERENCE ONLY ENCIRCLED DIMENSIONS ARE CRITICAL TO QUALITY DIMS ARE [mm] OVER in. ANGULAR TOL. = ±1 .000 = ±.032" .0000 = ±.015" mm = ±0.5mm ALL UNSPECIFIED RADII: DO NOT SCALE DRAWINGS	DESIGN: AS	ENG. WSG	 MARKETING ALLIANCE GROUP <small>ONE COMPANY. MULTIPLE SOLUTIONS.</small> 706.277.9707  AMERICAN  <small>Display & Fixture</small>	
	DATE 8/21/2019	SIZE: B		
	TOP LEVEL #	SCALE: NTS	ITEM DESCRIPTION BEER CAVE - CENTER DISPLAY	
	ITEM NUMBER SE000057			REV. SHEET 1 OF 1

ITEM #:

1068

ORACLE #:

03164177

DESCRIPTION:

6 TIER LOCKER

SUPPLIER:

TURNKEY RESOURCES

Lockers 1 and 3 Column

Equipment Guide

- ✓ **BEST**
- ✓ **HEAVY DUTY USE**

- Multi-User Lockers can be used in all types of facilities, and industries, perfect for any environment.
- All Lockers open with door pulls and will accept padlocks (*not included*) for Positive Latching. Can be used with flat key lock (*not included*).

- Doors are mesh grid vented. For clear identification of personal items and security.
- All lockers have a replaceable box base attached at the factory. Bases prevent dirt, dust and debris from accumulating under the lockers keeping the locker area clean and reducing labor costs.
- Shipped fully assembled. Ready to use upon arrival.
- Standard Beige finish. Additional colors are available upon request.
- Sequentially numbered labels provided for easy identification.



1 Column Unit



3 Column Unit

1 Door Lockers

- Each single tier column is equipped with a ceiling double prong hook and three single-prong wall hooks.
- Each locker has an inside shelf that is 9" (229mm) from the top of the locker it is ideal for hats, books and handbags.
- 3 Column sets are pre-attached, fully assembled.

Model Number	Order#	# Doors	Dimensions						Approx Ship Wt	
			Width		Depth		Height			
			(in)	(mm)	(in)	(mm)	(in)	(mm)	(lb)	(kg)
1 Door, 1 Column										
WL-11	156208	1	12	305	12	305	78	1981	49	22
WL-11/15	163838	1	12	305	15	381	78	1981	57	26
1 Door, 3 Column										
WL-3	152856	3	36	914	12	305	78	1981	148	67
WL-3/15	163820	3	36	914	15	381	78	1981	150	68

Freight Class: 175



1 Door, Single Column

2 Door Lockers

- Double-Tier Lockers double the number of cubicle in the same amount of floor space, yet still allows for outer wear.
- Each Double column is equipped with a ceiling double-prong hook and
- 3 Column sets are pre-attached, fully assembled.

Model Number	Order#	# Doors	Dimensions						Approx Ship Wt	
			Width		Depth		Height			
			(in)	(mm)	(in)	(mm)	(in)	(mm)	(lb)	(kg)
2 Door, 1 Column										
WL-21	156216	2	12	305	15	381	78	1981	52	24
WL-21/15	163846	2	12	305	15	381	78	1981	97	44
2 Door, 3 Column										
WL-6	152864	6	36	914	12	381	78	1981	156	71
WL-6/15	163942	6	36	914	15	381	78	1981	160	73

Freight Class: 175



2 Door, 3 Column

4 Door Lockers

Horizontal Wall Mount



- Provides both coat storage and personal storage.
- Wall Mounted Locker provides four storage units.

Model Number	Order#	# Doors	Dimensions						Approx Ship Wt	
			Width		Depth		Height			
			(in)	(mm)	(in)	(mm)	(in)	(mm)	(lb)	(kg)
4 Door, Horizontal Wall Mount Locker										
WL-4	156099	4	48	1219	18	457	13 5/8	346	40	18

Freight Class: 175

5 Door Lockers

- Single column units offer 5 door compartments.
- 12" deep lockers standard and perforated doors.
- Standard color beige
- Enclosed base standard

✓ **NEW**
✓ **EXPRESS SHIP**



5 Door



6 Door

Model Number	Order#	# Doors	Dimensions						Approx Ship Wt	
			Width		Depth		Height			
			(in)	(mm)	(in)	(mm)	(in)	(mm)	(lb)	(kg)
5 Door, 1 Column										
WL-55	626433	5	12	305	12	305	66	1676	49	22

Freight Class: 175

6 Door Lockers

- Single column units offer 6 door compartments.
- 3 Column sets are pre-attached, fully assembled, 18 door compartments
- Available in 12", 15", and 18" depths.

✓ **EXPRESS SHIP**



18 Door

Model Number	Order#	# Doors	Dimensions						Approx Ship Wt	
			Width		Depth		Height			
			(in)	(mm)	(in)	(mm)	(in)	(mm)	(lb)	(kg)
6 Door, 1 Column										
WL-66	156195	6	12	305	12	305	78	1981	63	29
WL-66/15	163862	6	12	305	15	381	78	1981	69	31
WL-66/18	163918	6	12	305	18	457	78	1981	71	32
6 Door, 3 Column										
WL-618	130358	18	36	914	12	305	78	1981	190	86
WL-618/15	163854	18	36	914	15	381	78	1981	211	96
WL-618/18	163900	18	36	914	18	457	78	1981	234	108

Freight Class: 175

Garment/16 Person Locker

- Provides both coat storage and personal storage.
- Garment Locker provides personal storage for 16.
- Garment bar provides additional bottom coat storage.
- Clear door option also available.

Model Number	Order#	# Doors	Dimensions						Approx Ship Wt	
			Width		Depth		Height			
			(in)	(mm)	(in)	(mm)	(in)	(mm)	(lb)	(kg)
WL-16/CB	138253	16	72	1828	18	457	78	1981	193	88

Freight Class: 175



16 Door

2 Door Lockers with Recessed Handle

- Employee lockers provide a safe storage place for their personal things when working.
- 2 door lockers allow double the number of storage units and are great for environments where jackets are worn for work.
- Doors have recessed handle with gravity latching for easy opening. Pad locks provided by end user.

✓ **NEW**

Model Number	Order #	# Doors	Dimensions						Approx Ship Wt	
			Width		Depth		Height			
			(in)	(mm)	(in)	(mm)	(in)	(mm)	(lb)	(kg)
WLP-21/A/P	426749	2	12	305	15	381	78	1981	52	24

Freight Class: 175



WLP-21AP

Cash Drawer Locker

- Multiple drawers for managing checkout operations.
- Securely store cash and other valuables.
- Heavy Duty 12 gauge steel construction for high security
- Each cash drawer independently locked for management and security.
- Master key opens all locks.
- Durable attractive gray powder coated finish.
- Bumpers standard for maximum protection.

Model Number	Order#	Overall Dimensions						Approx. Ship Wt	
		Width		Length		Height			
		(in)	(mm)	(in)	(mm)	(in)	(mm)	(lb)	(kg)
TL-12 / WM	398055	20	508	36¾	921	47 ^{3/32}	1,194	240	107

Freight Class: 85





Maintains clean locker tops to meet sanitary health codes.



Aluminum Linen Locker

- Aluminum Locker is ideal for all clean room areas.
- Clear Door allows visibility into the contents of the locker.
- Slope 60 degree angled top maintains clean locker tops to meet sanitary health codes.
- Aluminum Door Latch, hinges and adjustable feet.
- Each locker has a top garment bar and comes in 1 or 2 shelf units. With a ventilated bottom.

✓ **NEW**

Model Number	Order #	# Shelves	Dimensions						Approx Ship Wt	
			Width		Depth		Height			
			(in)	(mm)	(in)	(mm)	(in)	(mm)	(lb)	(kg)
AL-1AL/36AD	268146	1	36 ^{5/16}	922	20 ^{1/8}	511	83 ^{3/8}	2118	122	55
AL-2AL/36AD	268154	2	36 ^{5/16}	922	20 ^{1/8}	511	83 ^{3/8}	2118	156	71

Freight Class: 175

Locker Accessories

Boxed Bases

- In the event that bases are damaged by floor polishers or other equipment, they can be replaced without the expense of replacing the entire locker.
- Order one base for each column.

Model Number	Order Number	Description
WL-BB12	324216	Replacement Box Base For 12" Depth
WL-BB15	324224	Replacement Box Base For 15" Depth
WL-BB18	324232	Replacement Box Base For 18" Depth

Freight Class: 100



Enclosed Box Base

Slope Top Crown Kit - 3 Column

- Maintains clean locker tops to meet sanitary health codes.
- Easy to install or order installed at factory.

Model Number	Order#	Item Description	Depth		Weight	
			(in)	(mm)	(lb)	(kg)
WLST-12	162376	Fits 3 Columns Wide. Includes: 3 Slope Tops, 3 Back Supports, 2 End Pieces	12	305	5	2
WLST-15	165681		15	381	15	7
WLST-18	162384		18	457	20	9

Freight Class: 100



Maintains clean locker tops to meet sanitary health codes.

Locker Numbering

- Locker number labels are supplied one-up, consecutively. The first locker is numbered at the factory and the other number tags are shipped inside that locker. Special numbering sequences are available at no extra charge. Include the required numbering with your order.

Use Order Number: 558637 for custom numbering sequence.



ITEM #:
1133

ORACLE #:
03291567

DESCRIPTION:
REPLENISHING CART (VAULT ONLY)

SUPPLIER:
INTERMETRO INDUSTRIES CORP

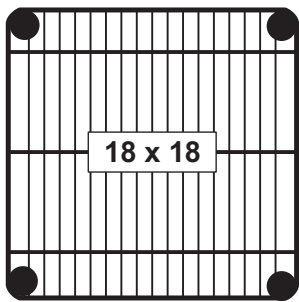

Front



NOTE: When assembling,
all Wires on each shelf
must run front to back.

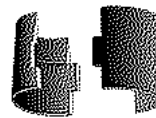

NOTE - Split Sleeves hold the Shelf to the Pos
and are packaged with each shelf
They are bell shaped and inside is a bead.
This bead fits into the groove on the Post.
The bead is towards the top of the Split Sleeves.

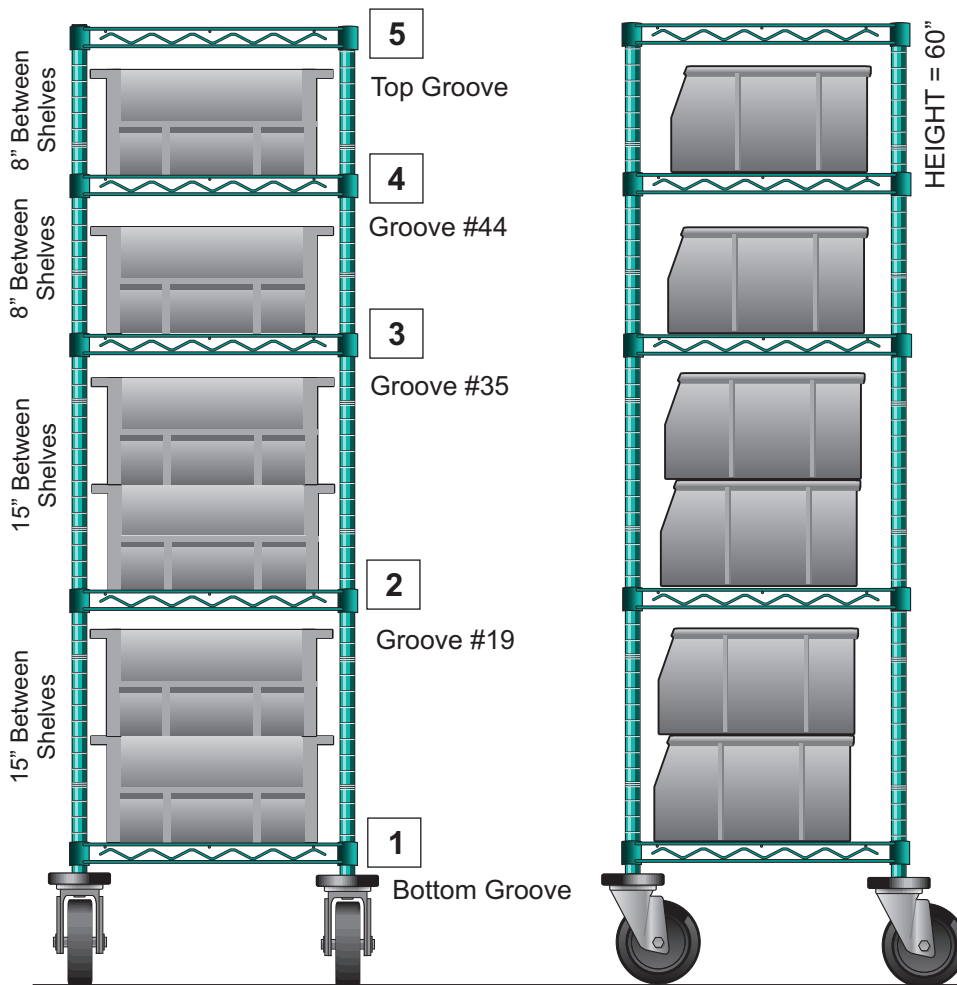

FRONT VIEW
20" Length with Casters
(18"L Shelves)

SIDE VIEW
20" Depth with Casters
(18"D Shelves)

7-ELEVEN, 711RC1818KB, REPLENISHING CART, 18"W X18"L X 60"H

INSTR-711RC1818KB
REV122117

Parts:

- (5) 1818NK3, 18"x18" Metroseal Wire Shelves
- (4) 54UPK3, 54" Posts, Metroseal
- (4) 5M, Casters

BINS MUST BE ORDERED SEPARATELY:
(1) MB30250B6, box of 6 Blue Bins



ITEM #:

1175-1176

ORACLE #:

03135813, 03135812

DESCRIPTION:

STACKING OVEN STAND, CART AND CLAMP KIT

SUPPLIER:

TURBOCHEF TECHNOLOGIES INC

7-Eleven Grab and Go Stacking Configurations

Stacking Configuration Requirements

Stacking Two Encore or Bullet Ovens

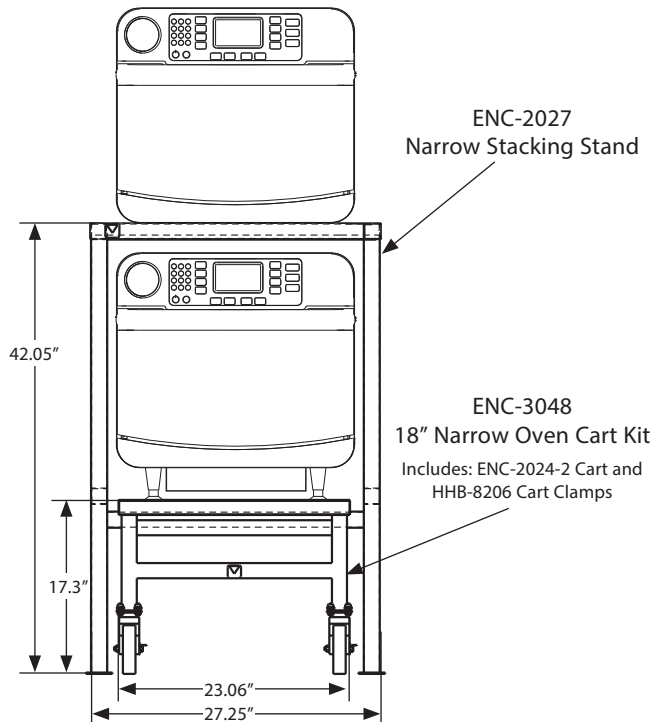

Stacking Two Tornado Ovens

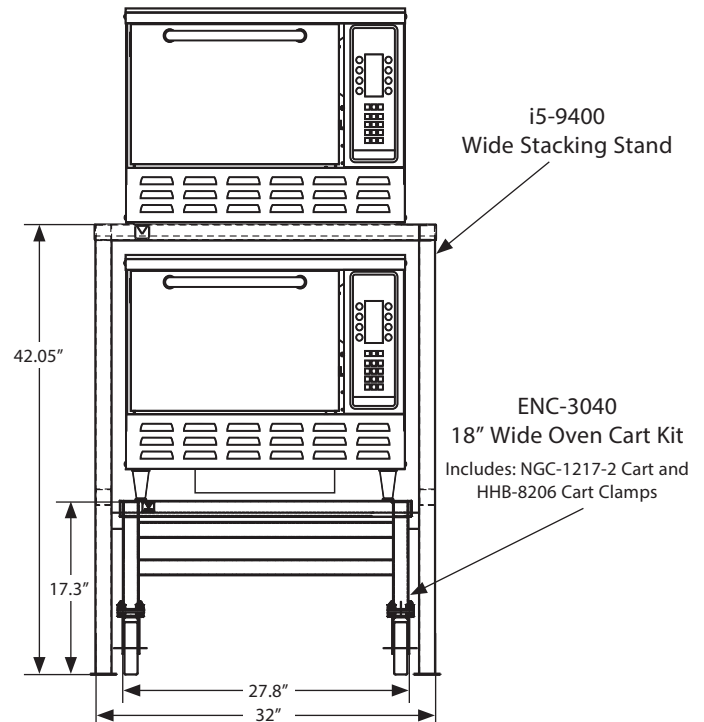

Stacking Kits (not shown)

2 Older* Ovens: ENC-1645-1

1 Older* Oven and 1 Newer Oven: ENC-1645-1

2 Newer Ovens: ENC-1645-2

*If either oven serial number is below
ENC2D15400, the ENC-1645-1 kit is required.

Stacking Kit (not shown)

2 Ovens: NGC-3099

Installation Note

When installing the Moisture Management System, route the hose through the hole in the back of the stacking stand, as shown below.

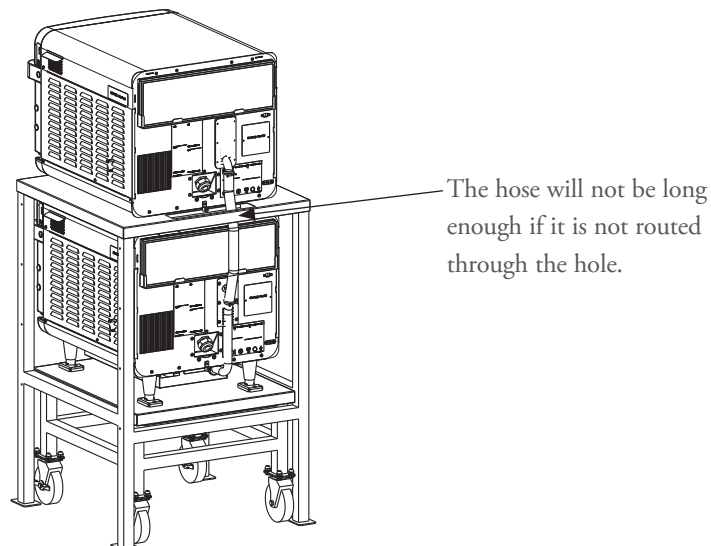

ITEM #:
1177

ORACLE #:
06660123

DESCRIPTION:
COUNTERTOP BEVERAGE SYSTEM

SUPPLIER:
MICRO MATIC



PART NO. MMCTADA4TAP-FL

SPECIFICATION SHEET

COUNTERTOP BEVERAGE SYSTEM



**SAFETY
FIRST!**

VERSION 1.0

SPECIFICATIONS

PART NO.	DESCRIPTION	BEVERAGE PACKAGE	SHIPPING WEIGHT
□ MMCTADA4TAP-FL	Countertop Beverage System	BiB cartons	91kg
			200lbs

OPERATING PERFORMANCE

Condenser HP	1/4 HP	Running Amps	8A
Ambient Temperature	45° - 100°F	Voltage	115/60/1
Inlet Water Temperature	40°F	Plug Type	NEMA-5-15P
Inlet Water Pressure	45 psi min on filtered supply line	Cord Length	6'
Inlet Water Fitting	3/8" FPT required site within 3ft of install location	Drain Requirements	No plumbed drainage required. Removeable drip tray provided.
Charge	2.6 oz	Refrigerant	R-134a

Exterior	Commercial grade stainless steel with optional wraps per customer request
Interior	NSF compliant materials per splash zone
Ventilation	3" clearance required on rear and sides of unit
Plumbing	THIS EQUIPMENT IS TO BE INSTALLED WITH ADEQUATE BACKFLOW PROTECTION TO COMPLY WITH APPLICABLE FEDERAL, STATE AND LOCAL CODES
Insulation	Foamed-in-place using high density, CFC-free polyurethane
Certifications	NSF/UL Pending
Accessories	Cleaning kit
BIB Temp	33-41°F
Air System	Integrated onboard air supply
Dispense Beverage Temp	33-41°F

DIMENSIONS

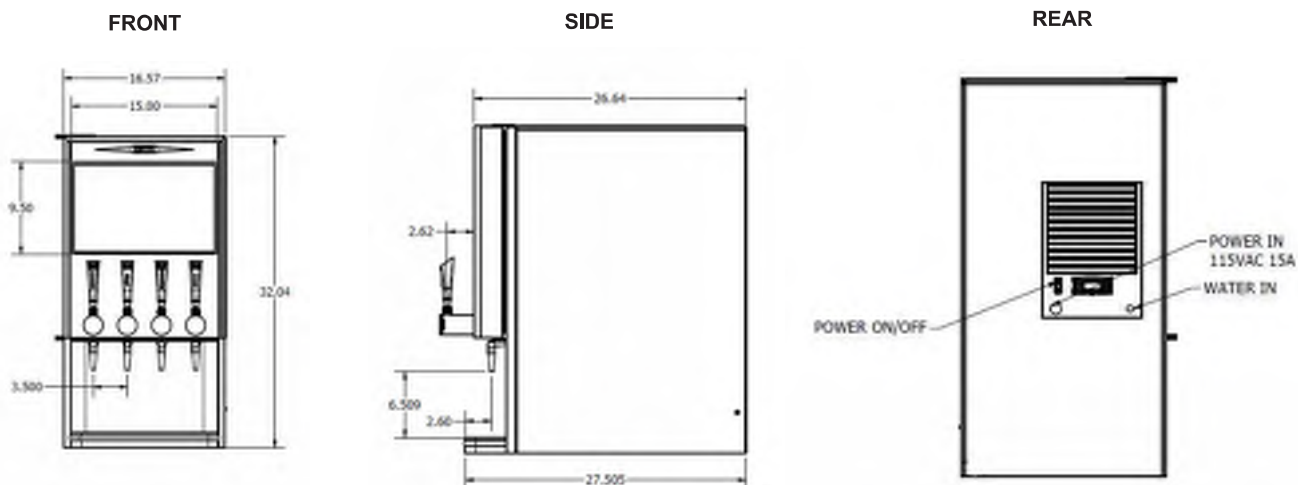

FOR MORE INFORMATION, TROUBLESHOOTING OR SERVICE PLEASE CALL SUPPORT AT (833)711-8277

ITEM #:
1185

ORACLE #:
04300511

DESCRIPTION:
DIGITAL MENU BOARD PACKAGE

SUPPLIER:
AT&T CONNECTIVITY

QBC_QMC_QHC 50" SET DIMENSION_230201

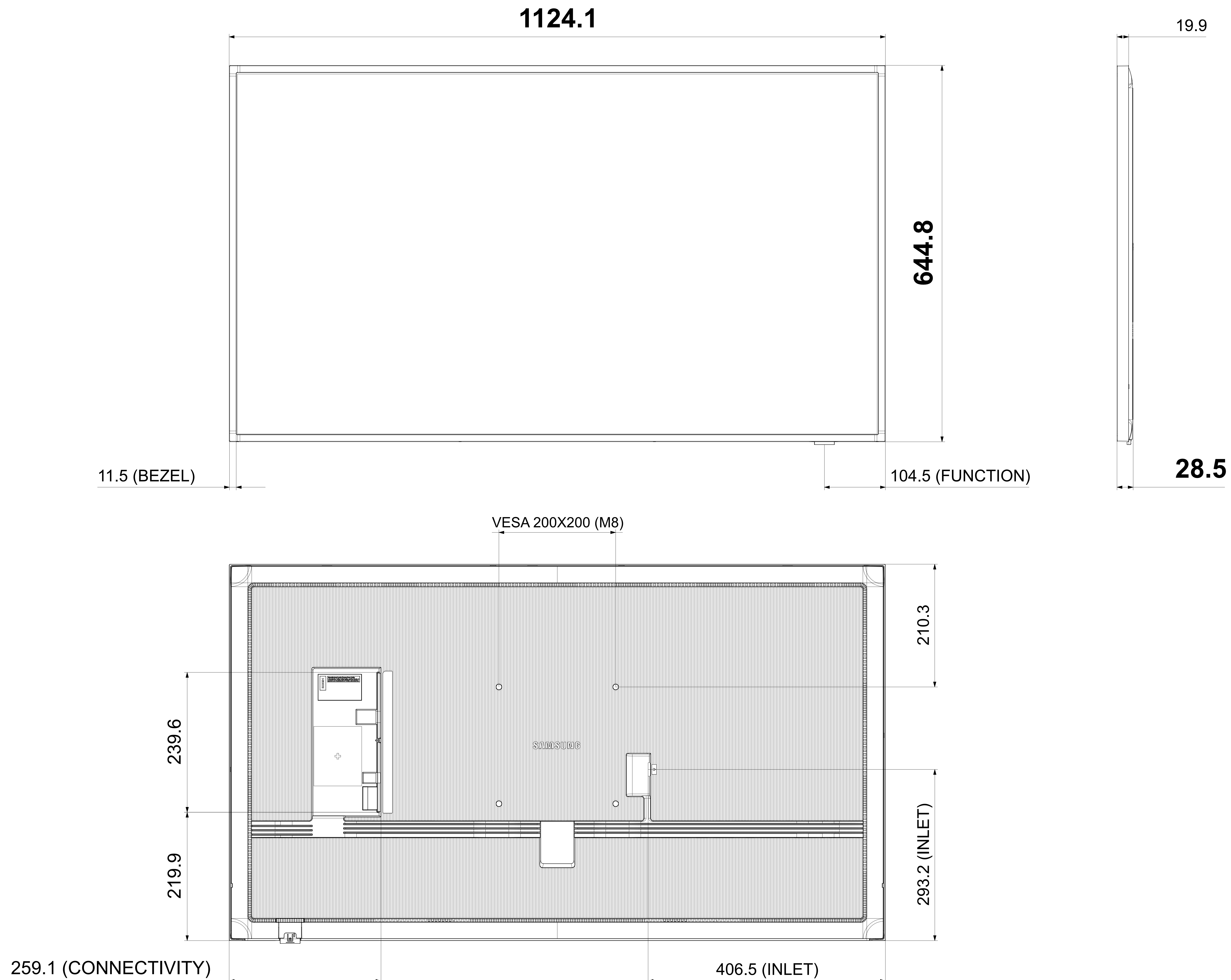

PART NAME		ASSY	SET-Y21 QMC 50	SPECIFICATION	
UNIT	MM	DRAWING BY	YOUNGSOON JANG	REVIEWED BY	PROJECTION
TOLERANCE	1:2.5				
SCALE					
ELECTRONICS		CODE No.			SHEET NO. /
					DWG. Rev

ITEM #:

1201

ORACLE #:

04410128

DESCRIPTION:

PIZZA PAN

SUPPLIER:

VOLLRATH

NOTES
1. Debur all sharp edges per UL1439.
2.
3.

CUSTOMER APPROVAL

Signature

Date

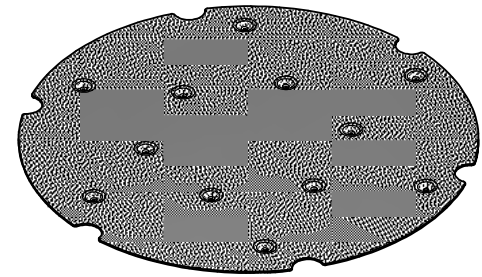
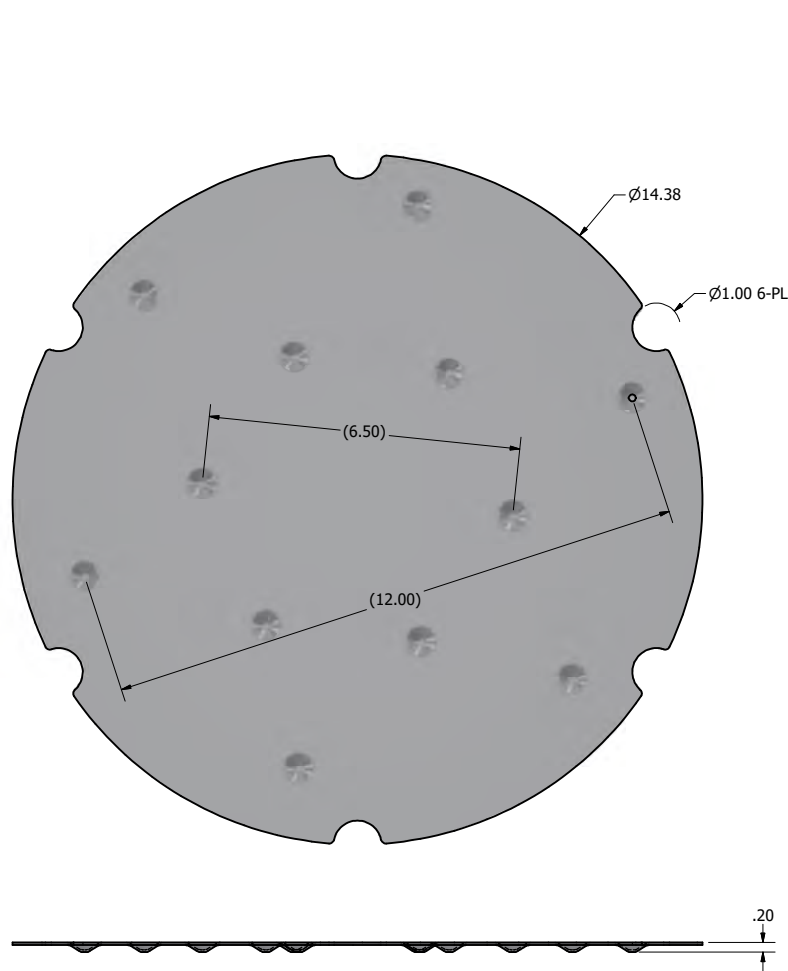

REVISION HISTORY					
REV	DESCRIPTION	DATE	DRW	APR	ECR
IR	Initial Release	121923	Chad	Chad	NA
MATERIAL/FINISH			REV		
.050 5052-H32 Aluminum (Alt. Matl. 3003-H14) Clear Coat Anodize			IR		



Carlson Products
316-722-0265
Maize, Kansas 67101

THIRD ANGLE PROJECTION

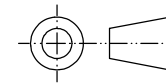

TOLERANCES
(UNLESS OTHERWISE SPECIFIED)
.X ± .1 .XX ± .03 .XXX ± .010
ANGLES ± 1°

COMPANY: 7-Eleven

DESCRIPTION:

14" Cutting Guide with Raised
Feet - Clear Coat Anodized

PART NUMBER: 711-CUTGUIDE

AREA: 323.408 in^2 WEIGHT: 0.791 lbmass SHEET: 1 OF 1

This drawing is the property of Carlson Products, LLC. It is not to be altered or distributed to others without the written approval of Carlson Products, LLC.

ITEM #:

3006

ORACLE #:

03164426

DESCRIPTION:

PAPER TOWEL DISPENSER

SUPPLIER:

SAN JAMAR

Lever Roll Towel

Product Code: T1100

- Universal
- Easy to change drive module & parts
- Break and chemical resistant

Installation:

Wall mounted

Closure:

With lock

Color:

Black Pearl, Arctic Blue, White

Dimensions:

16.5" (L) x 12.94" (W) x 9" (D)

419 mm (L) x 329 mm (W) x 235 mm (D)

Capacity:

(1) 8" (200 mm) wide roll; 8" (200 mm) diameter and 4" (100 mm) stub roll

Core Diameter:

1.5" (38 mm)

Case Weight:

6.0 lbs. (2.72 kgs)

Materials:

Base: Break resistant plastic

Cover: Break resistant plastic

Standard Product Codes:

T1100TBK, T1100TBL, T1100VWH

FRONT (inches)

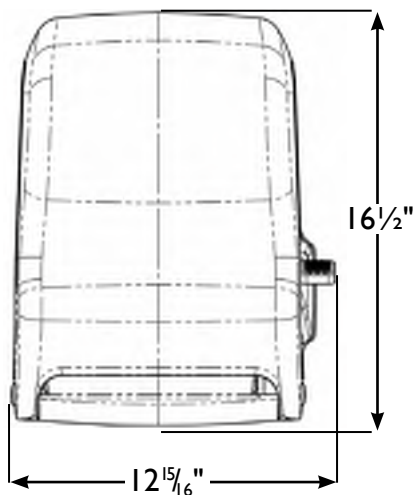

BACK (inches)

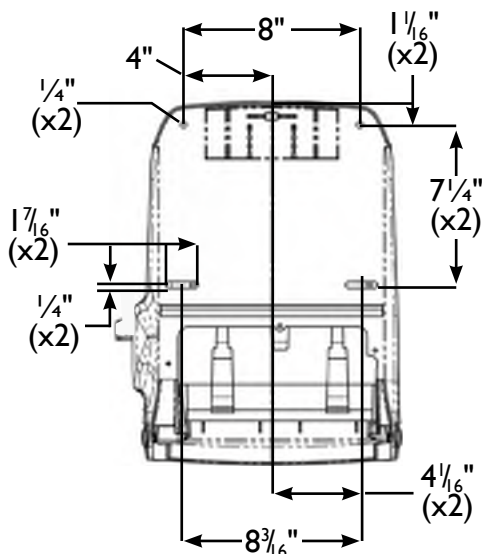

SIDE (inches)

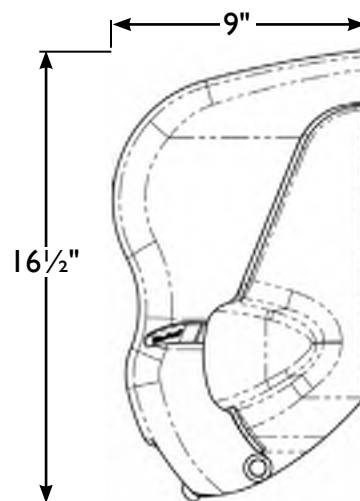

San Jamar

555 Koopman Lane
Elkhorn, Wisconsin 53121
USA
T: +1.262.723.6133
F: +1.262.723.4204
info@sanjamar.com
www.sanjamar.com

Canada

3280 Bloor Street West
Suite 1140
11th Floor, Centre Tower
Toronto, ON M8X 2X3
CANADA
T: +1.262.723.6133
F: +1.262.723.4204
canada@sanjamar.com

Europe

Schoorstraat 26a, bus 1
2220 Heist-op-den-Berg
BELGIUM
T: +32 15 22 81 40
F: +32 15 22 81 48
emea@sanjamar.com

México

Av. Paseo de la Reforma No. 350 - 10
Col. Juárez
Deleg. Cuauhtémoc, CP 06600
MEXICO, D.F.
T: +52 (55) 3626 0772
mexico@sanjamar.com



ITEM #:

3009

ORACLE #:

03307013

DESCRIPTION:

DISPOSABLE GLOVE RACK

SUPPLIER:

MARCO

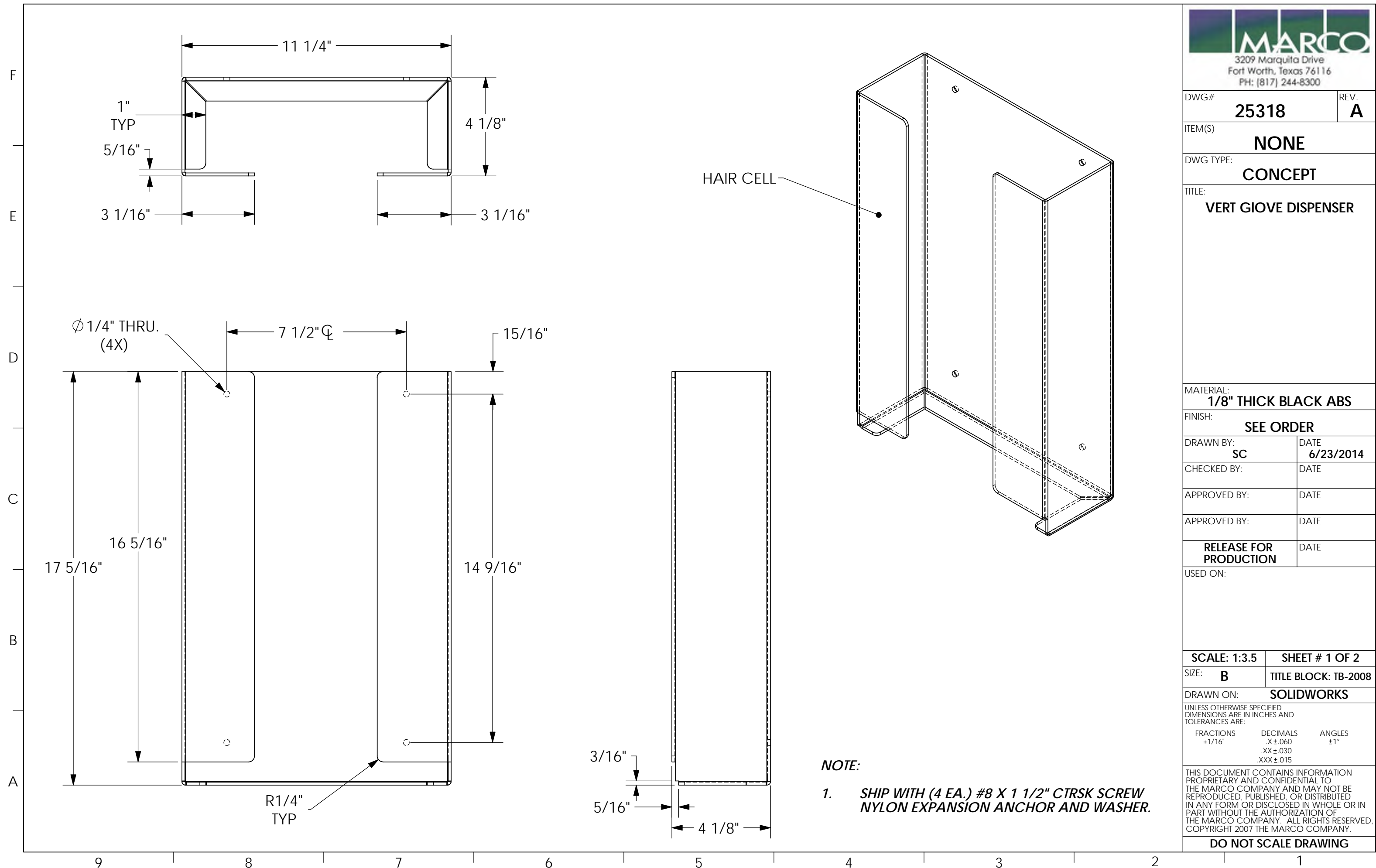



DWG#	25318	REV.	A
------	--------------	------	----------

ITEM(S)	NONE
---------	-------------

DWG TYPE:	CONCEPT
-----------	----------------

TITLE:	VERT GIOVE DISPENSER
--------	-----------------------------

MATERIAL:	1/8" THICK BLACK ABS
-----------	-----------------------------

FINISH:	SEE ORDER
---------	------------------

DRAWN BY:	SC	DATE	6/23/2014
-----------	-----------	------	------------------

CHECKED BY:		DATE	
-------------	--	------	--

APPROVED BY:		DATE	
--------------	--	------	--

APPROVED BY:		DATE	
--------------	--	------	--

RELEASE FOR PRODUCTION	DATE
-------------------------------	------

USED ON:	
----------	--

SCALE: 1:3	SHEET # 2 OF 2
-------------------	-----------------------

SIZE: B	TITLE BLOCK: TB-2008
----------------	-----------------------------

DRAWN ON:	SOLIDWORKS
-----------	-------------------

UNLESS OTHERWISE SPECIFIED
DIMENSIONS ARE IN INCHES AND
TOLERANCES ARE:

FRACTIONS	DECIMALS	ANGLES
$\pm 1/16"$	$.X \pm .060$	$\pm 1^\circ$
	$.XX \pm .030$	
	$.XXX \pm .015$	

THIS DOCUMENT CONTAINS INFORMATION
PROPRIETARY AND CONFIDENTIAL TO
THE MARCO COMPANY AND MAY NOT BE
REPRODUCED, PUBLISHED, OR DISTRIBUTED
IN ANY FORM OR DISCLOSED IN WHOLE OR IN
PART WITHOUT THE AUTHORIZATION OF
THE MARCO COMPANY. ALL RIGHTS RESERVED,
COPYRIGHT 2007 THE MARCO COMPANY.

DO NOT SCALE DRAWING

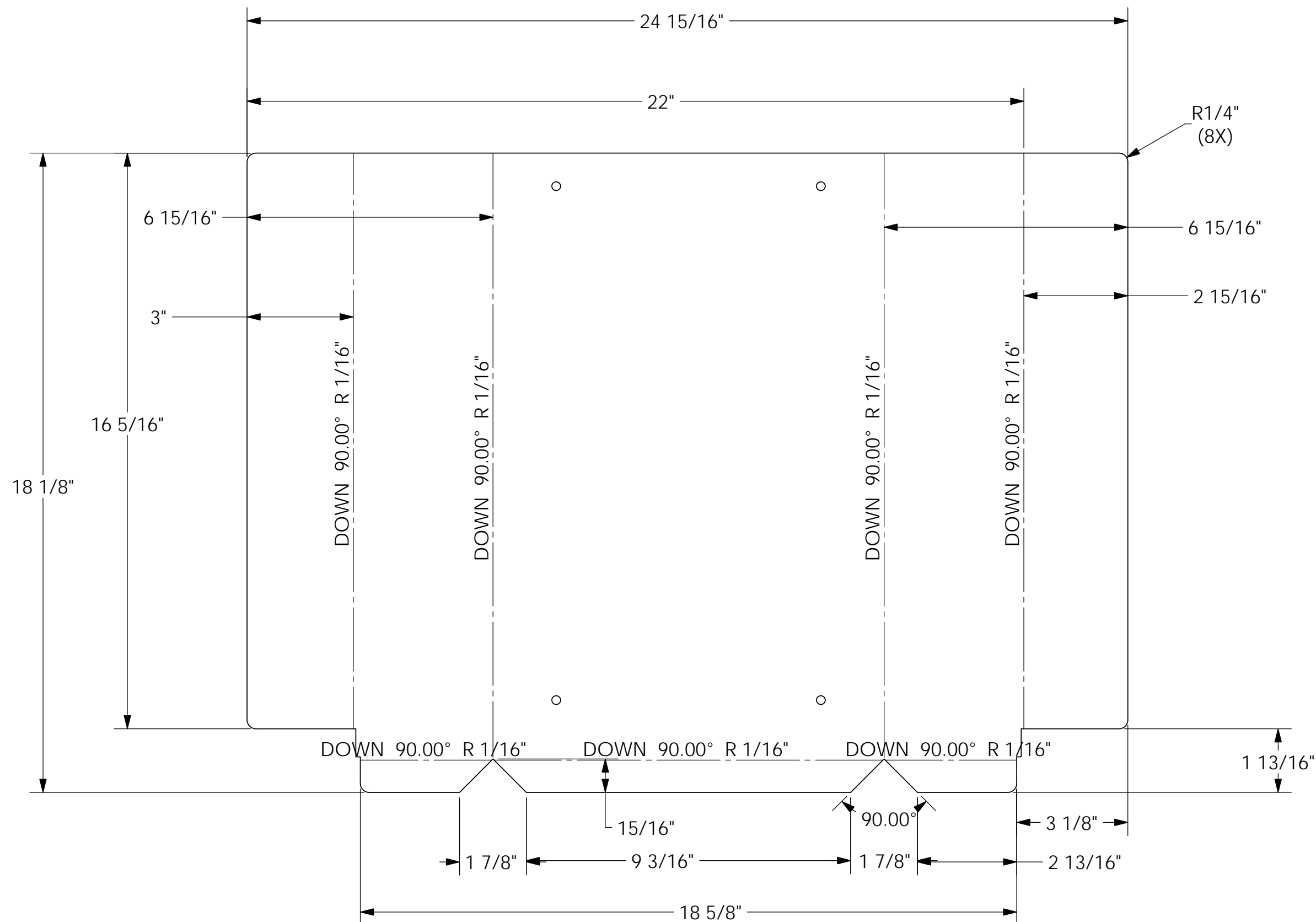

F

E

D

C

B

A

9

8

7

6

5

4

3

2

1

ITEM #:
3010

ORACLE #:
03307014

DESCRIPTION:
HAIR NET DISPENSER

SUPPLIER:
MARCO



DWG# **25319** REV. **A**

ITEM(S) **NONE**

DWG TYPE: **CONCEPT**

TITLE: **HAIR NET DISPENSER**

MATERIAL: **1/8" THICK BLACK ABS**

FINISH: **SEE ORDER**

DRAWN BY: **SC** DATE **6/23/2014**

CHECKED BY: DATE

APPROVED BY: DATE

APPROVED BY: DATE

RELEASE FOR PRODUCTION DATE

USED ON:

SCALE: 1:1.75 SHEET # 1 OF 2

SIZE: **B** TITLE BLOCK: TB-2008

DRAWN ON: **SOLIDWORKS**

UNLESS OTHERWISE SPECIFIED
DIMENSIONS ARE IN INCHES AND
TOLERANCES ARE:

FRACTIONS	DECIMALS	ANGLES
$\pm 1/16"$	$.X \pm .060$	$\pm 1^\circ$
	$.XX \pm .030$	
	$.XXX \pm .015$	

THIS DOCUMENT CONTAINS INFORMATION PROPRIETARY AND CONFIDENTIAL TO THE MARCO COMPANY AND MAY NOT BE REPRODUCED, PUBLISHED, OR DISTRIBUTED IN ANY FORM OR DISCLOSED IN WHOLE OR IN PART WITHOUT THE AUTHORIZATION OF THE MARCO COMPANY. ALL RIGHTS RESERVED, COPYRIGHT 2007 THE MARCO COMPANY.

DO NOT SCALE DRAWING

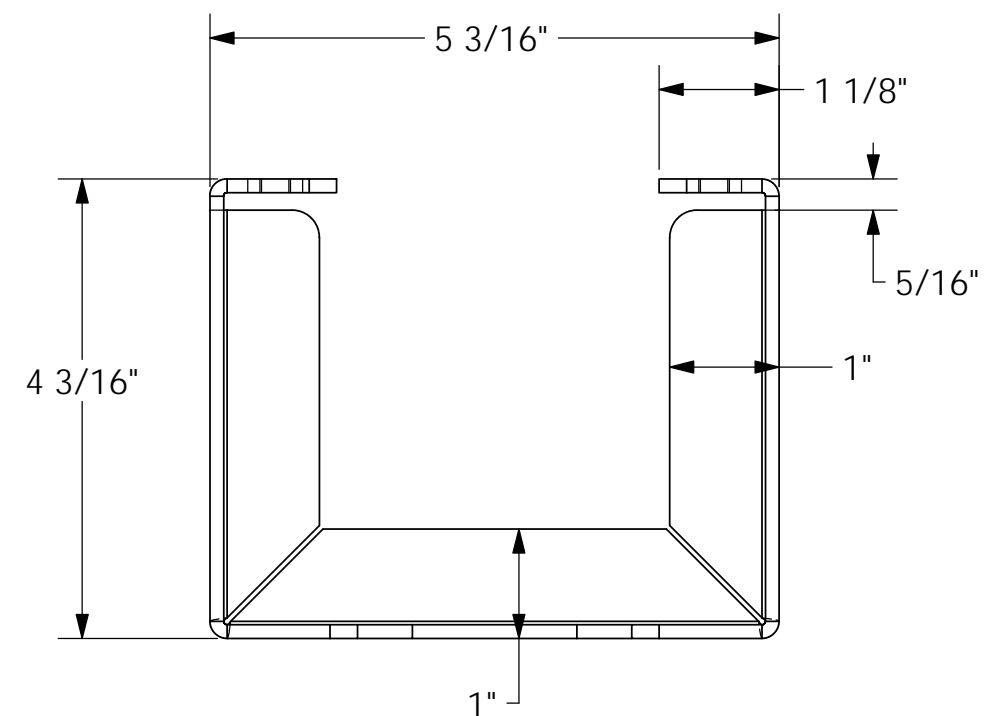

HAIR CELL

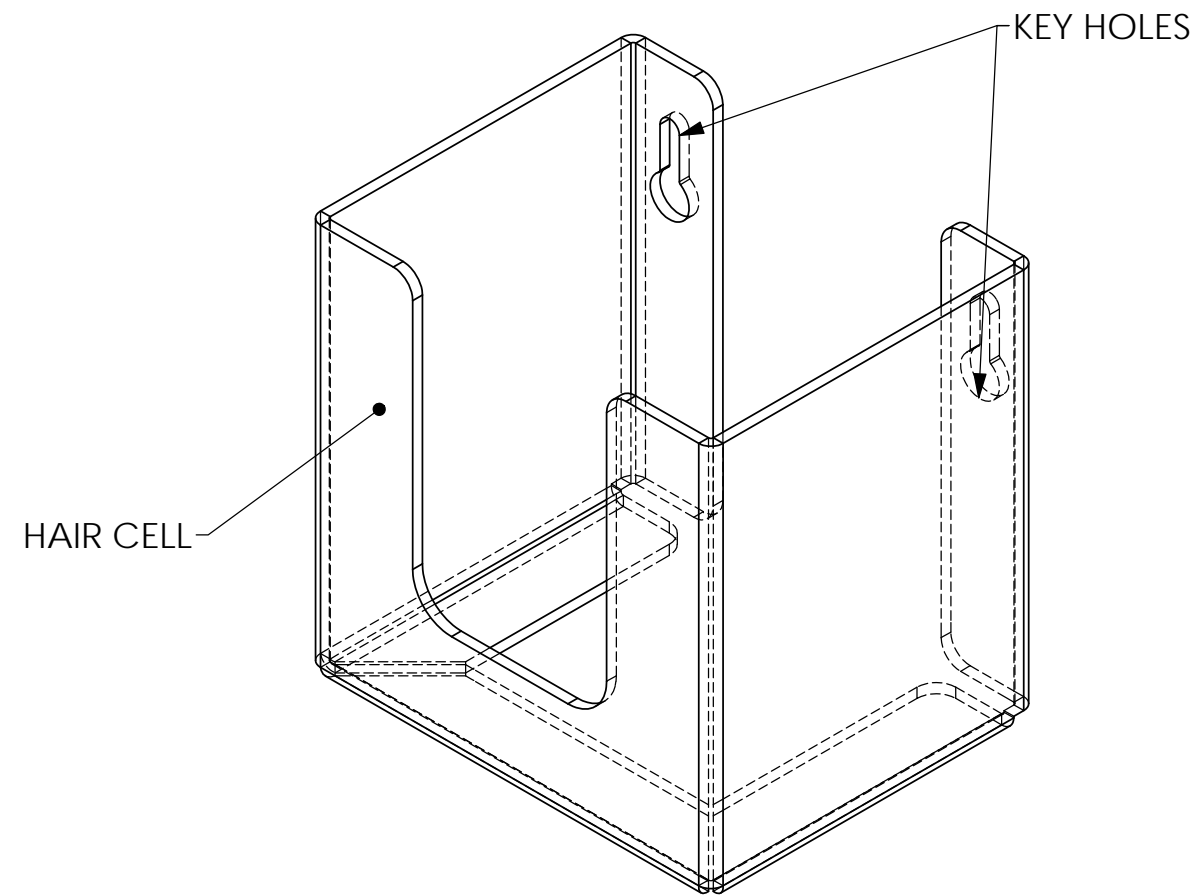

KEY HOLES

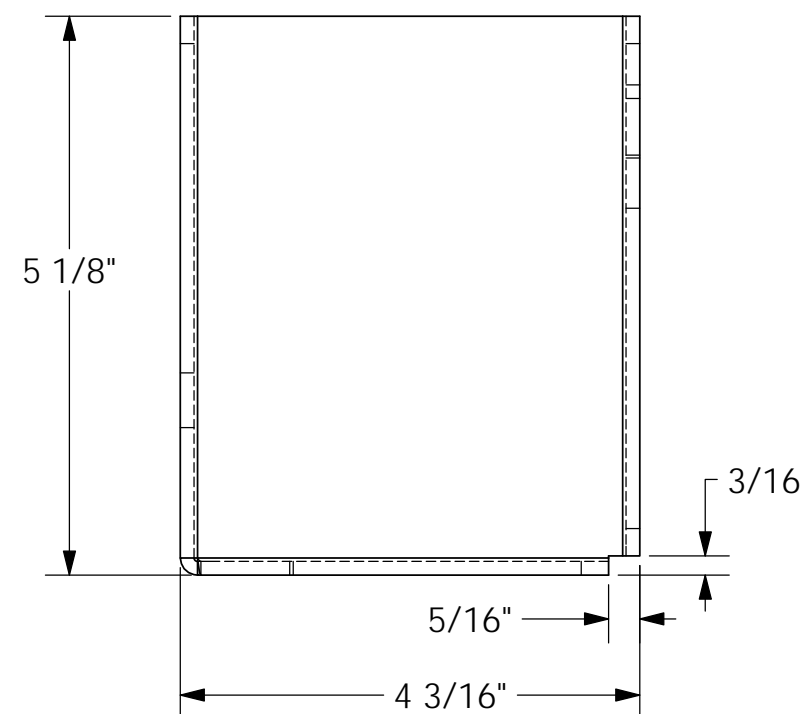
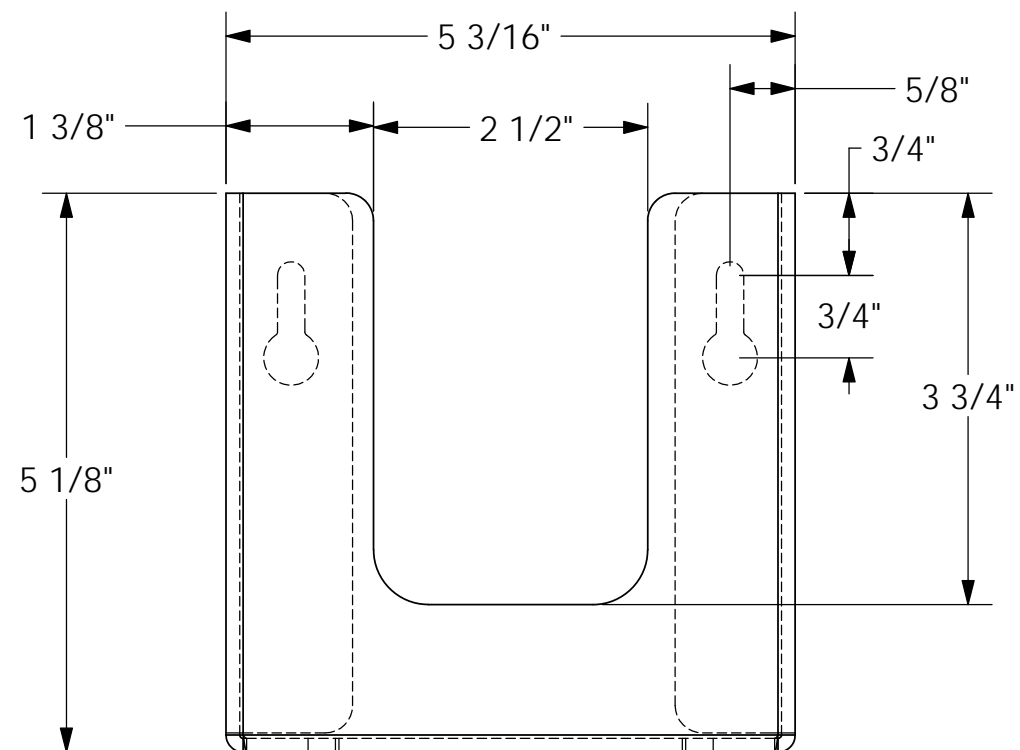

9 8 7 6 5 4 3 2 1



DWG#	25319	REV.	A
------	--------------	------	----------

ITEM(S)	NONE
---------	-------------

DWG TYPE:	CONCEPT
-----------	----------------

TITLE:	HAIR NET DISPENSER
--------	---------------------------

MATERIAL:	1/8" THICK BLACK ABS
-----------	-----------------------------

FINISH:	SEE ORDER
---------	------------------

DRAWN BY:	SC	DATE	6/23/2014
-----------	-----------	------	------------------

CHECKED BY:		DATE	
-------------	--	------	--

APPROVED BY:		DATE	
--------------	--	------	--

APPROVED BY:		DATE	
--------------	--	------	--

RELEASE FOR PRODUCTION	DATE
-------------------------------	------

USED ON:	
----------	--

SCALE: 1:1.5	SHEET # 2 OF 2
---------------------	-----------------------

SIZE: B	TITLE BLOCK: TB-2008
----------------	-----------------------------

DRAWN ON:	SOLIDWORKS
-----------	-------------------

UNLESS OTHERWISE SPECIFIED DIMENSIONS ARE IN INCHES AND TOLERANCES ARE:		
FRACTIONS ±1/16"	DECIMALS .X ±.060 .XX ±.030 .XXX ±.015	ANGLES ±1°

THIS DOCUMENT CONTAINS INFORMATION PROPRIETARY AND CONFIDENTIAL TO THE MARCO COMPANY AND MAY NOT BE REPRODUCED, PUBLISHED, OR DISTRIBUTED IN ANY FORM OR DISCLOSED IN WHOLE OR IN PART WITHOUT THE AUTHORIZATION OF THE MARCO COMPANY. ALL RIGHTS RESERVED, COPYRIGHT 2007 THE MARCO COMPANY.
--

DO NOT SCALE DRAWING

F

E

D

C

B

A

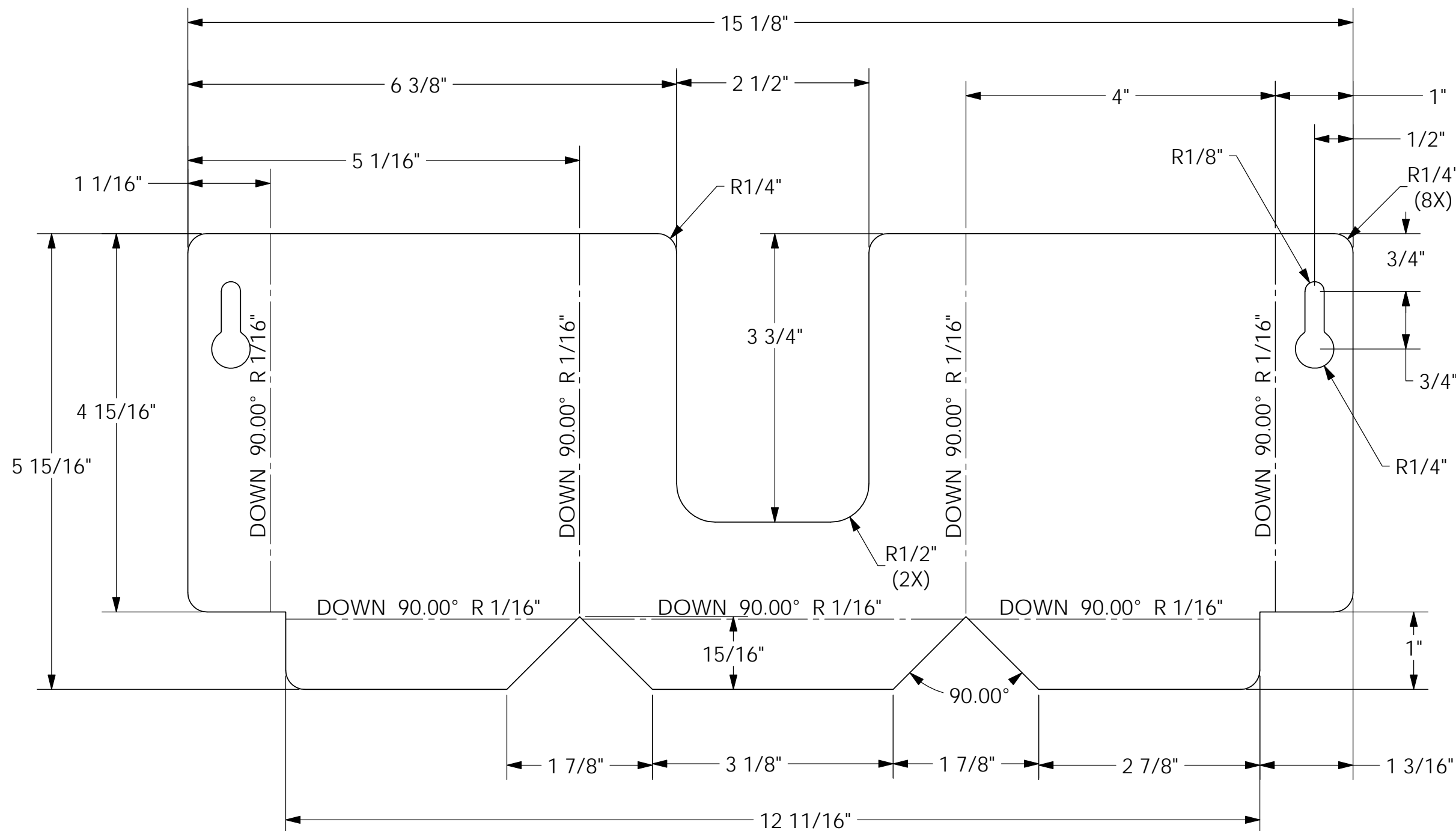

FLAT PATTERN
1/8" THICK BLACK ABS

ITEM #:
3015

ORACLE #:
03129957

DESCRIPTION:
COUNTERTOP ICE & WATER DISPENSER

SUPPLIER:
FOLLETT



15 Series ice and water dispenser with Chewblet® ice machine

countertop and freestanding

Features

Compact footprint, only 14.62" (37.1 cm) W x 23.50" (59.7 cm) D

15 lb (6.8 kg) ice storage capacity

Integral air-cooled ice machine with up to 125 lb (56.7 kg) daily production of popular Chewblet ice

- designed to serve up to 50 people (160 servings per 10 hr day¹)
- soft, chewable, compressed nugget ice is preferred over cubes²
- environmentally responsible R134a refrigerant with zero ozone depletion potential
- energy saving sleep mode
- quiet production without noisy harvest cycles
- meets the Consortium for Energy Efficiency (CEE) Tier 2 specifications for highly efficient ice machines
- ice-only models now ENERGY STAR® certified³

Durable, attractive dispenser

- modern styling, stainless steel exterior with accent trim
- dispense-activated soft blue light illuminates point-of-use
- easy-to-clean, removable 20 oz (591 ml) drip tray
- dispenser top can support 35 lb (15.9 kg)

Designed with sanitation in mind

- Agion® silver-based antimicrobial product protection of key ice and water contact components⁴
- capacitive touch display eliminates direct user contact with ice
- accommodates cups up to 8.80" (22.4 cm) tall

Installation

- comes fully assembled
- two easy connections – electric and water
- drainless design allows dispenser to be placed anywhere a water line can be run and eliminates the cost of a drain installation

Warranty

- 2 years parts and labor, 5 years compressor parts
- optional extended third year warranty (item# 00960732)

Accessories

- Base stand for converting countertop models (item# 00956292)
- 4.00" (10.16 cm) leg kit for CI - countertop models (item# 00956300)
- 6.00" (15.24 cm) leg kit for FS - freestanding models (item# 00956318)
- Drip tray drain kit for countertop models (includes 4.00" (10.16 cm) legs) (item# 00981977)
- Drip tray drain kit for freestanding models (item# 00956375)
- SafeCLEAN Plus™ 15 series single use kit (item# 01054691)
- SafeCLEAN Plus case of 24 packs (item# 01050863)
- Cartridge, replacement 5 micron particle/carbon (item# 00968107)
- For additional water treatment and other accessories refer to form# 4025

NOTE: For use in applications with greater than 5 mg/l but less than 400 mg/l total dissolved solids in water and less than 200 mg/l hardness (either naturally occurring or treated with reverse osmosis or other TDS reducing technology).
Not recommended for use with softened water.

115 V 60 Hz – ice and water dispensers			
Ice storage capacity	Configuration	Filter*	Item number
15 lb (6.8 kg)	countertop ice and water	no filter	15CI100A-IW-NF-ST-00
		internal	15CI100A-IW-CF-ST-00
	freestanding ice and water	no filter	15FS100A-IW-NF-ST-00
		internal	15FS100A-IW-CF-ST-00
	countertop ice-only	no filter	15CI100A-NW-NF-ST-00†
		internal	15CI100A-NW-CF-ST-00†
	freestanding ice-only	no filter	15FS100A-NW-NF-ST-00†
		internal	15FS100A-NW-CF-ST-00†

† ENERGY STAR certified

* Internal filter is a 5 micron particle and carbon filter

Job _____

Item _____

801 Church Lane | Easton, PA 18040, USA
1.800.523.9361 | 1.610.252.7301 | follettice.com

FOLLETT®
Innovative solutions, inspired by ice

Specification

Ice storage capacity	15 lb (6.8 kg)
W1 Width	14.62" (37.1 cm)
D1 Depth of bottom	22.12" (56.2 cm)
D2 Depth of top	23.50" (59.7 cm)
H1 Height – countertop models	22.50" (57.2 cm)
H2 Height – freestanding models	47.00" (119.4 cm)
H3 Height, base stand	24.50" (62.2 cm)
H4 Dispense height clearance	8.80" (22.40 cm)
Ventilation clearance	3.00" (7.62 cm) on each side
Service clearance	3.00" (7.62 cm) behind and on each side
C1 115 V/60/1 electrical	5 amps. Connect to dedicated 15 amp circuit, fuse or breaker. 8' (2.4 m) cord w/ NEMA 5-15 90° plug.
C2 Water inlet	1/4" MPT
Air temperature	50 - 100 F (10 - 38 C)
Water temperature	40 - 90 F (4 - 32 C)
Water pressure	10 - 70 psi (69 - 482 kpa)
Ice production at 70 F (21 C) air and 50 F (10 C) water	125 lb (56.7 kg)
Ice production at 90 F (32 C) air and 70 F (21 C) water	100 lb (45.4 kg)
Energy consumption 90 F (32 C) air and 70 F (21 C) water	6.9 kWh per 100 lb (45.4 kg) ice
Heat rejection	1700 BTU/hr
Water consumption	12 gal (45.4 L) of potable water per 100 lb (45.4 kg) of ice
Approximate shipping weight – countertop models	100 lb (46 kg)
Approximate shipping weight – freestanding models	130 lb (59 kg)

NOTE: For indoor use only. Designed for commercial use. Follett is not able to provide in-house services for residential installations.

SHORT FORM SPECIFICATION: (Choose one) ____ Ice and water or ____ ice-only dispenser to be Follett® automatic load in (choose one) ____ countertop or ____ freestanding configuration, with 15 lb (6.8 kg) of storage. Environmentally responsible R134a ice machine to be air-cooled. Ice machine to produce approximately 125 lb (56.7 kg) of Chewblet compressed nugget ice at air temperature of 70 F (21 C) and water temperature of 50 F (10 C). Ice machine to be equipped with printed circuit board and diagnostics to allow simplified servicing and with capacitive touch user interface. Storage area insulated with non-CFC, high density foam-in-place polyurethane. 8' (2.4 m) cord and NEMA 5-15 90° plug provided 115 V/60/1. NSF and ETL listed. For use in applications with greater than 5 mg/l but less than 400 mg/l total dissolved solids in water and less than 200 mg/l hardness (either naturally occurring or treated with reverse osmosis or other TDS reducing technology).

Dimensional drawing

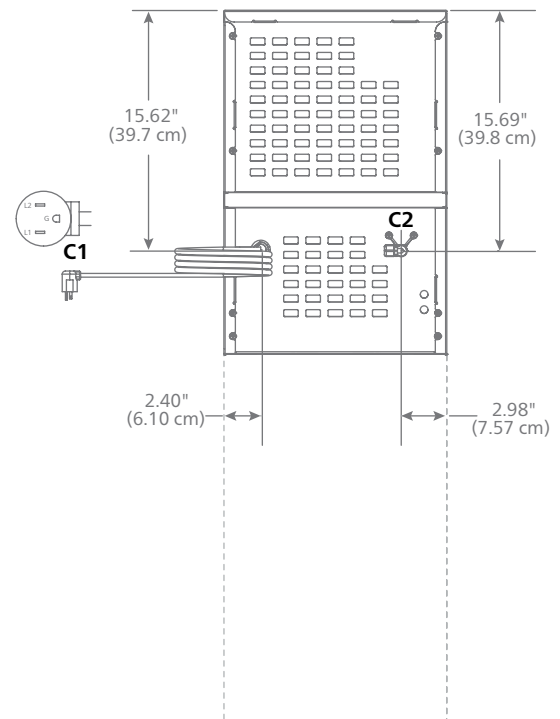
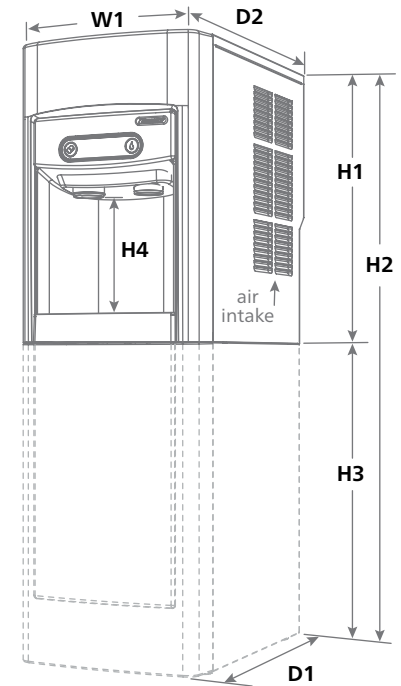

- 16 oz (473 ml) cups, 2/3 full of ice.
- Independent third party studies. Contact Follett for details.
- ENERGY STAR certification applies only to ice-only dispensers. While the 15 Series ice and water dispensers have the same efficient ice makers and refrigeration systems with the same ice machine electrical and water consumption as their complementary ice-only models, there is no ENERGY STAR category for ice and water dispensers at this time.
- Disclaimer: Antimicrobial protection is limited to the treated components and does not treat water or ice.

Agion is a registered trademark of Sciessent LLC.

ENERGY STAR and the ENERGY STAR mark are registered trademarks owned by the U.S. Environmental Protection Agency.

SafeCLEAN Plus is a trademark of the Follett LLC.

Chewblet and Follett are registered trademarks of Follett LLC, registered in the US.

Follett reserves the right to change specifications at any time without obligation. Certifications may vary depending on country of origin.

15 Series countertop and freestanding

ITEM #:

3017

ORACLE #:

03291361

DESCRIPTION:

LID & CUP DISPENSER

SUPPLIER:

CAL-MIL

Classic / CUP, LID, AND STRAW ORGANIZERS

Item #3017
Oracle #03291361



Item: 2051

- **Overall Product Dimensions:** 4 1/2"W x 20"D x 19 1/2"H
Straw Holder Dimensions: 4 1/8"W x 6"D x 4"H
- **Product Break Down:**
 - Made Of: High Impact Polystyrene
 - 4 Compartments total
 - 3 for Cups and Lids
 - 1 for Straws
 - Holds up to 3.75" in diameter Cups and Lids
 - At a near 45 degree angle to ensure cups and lids stay in their compartments
 - Care Instructions: Hand wash with mild detergent
- **Country of Origin:** Mexico

CAL·MIL

ITEM #:

3021

ORACLE #:

07812006

DESCRIPTION:

FLAVOR STATION

SUPPLIER:

FRANKE

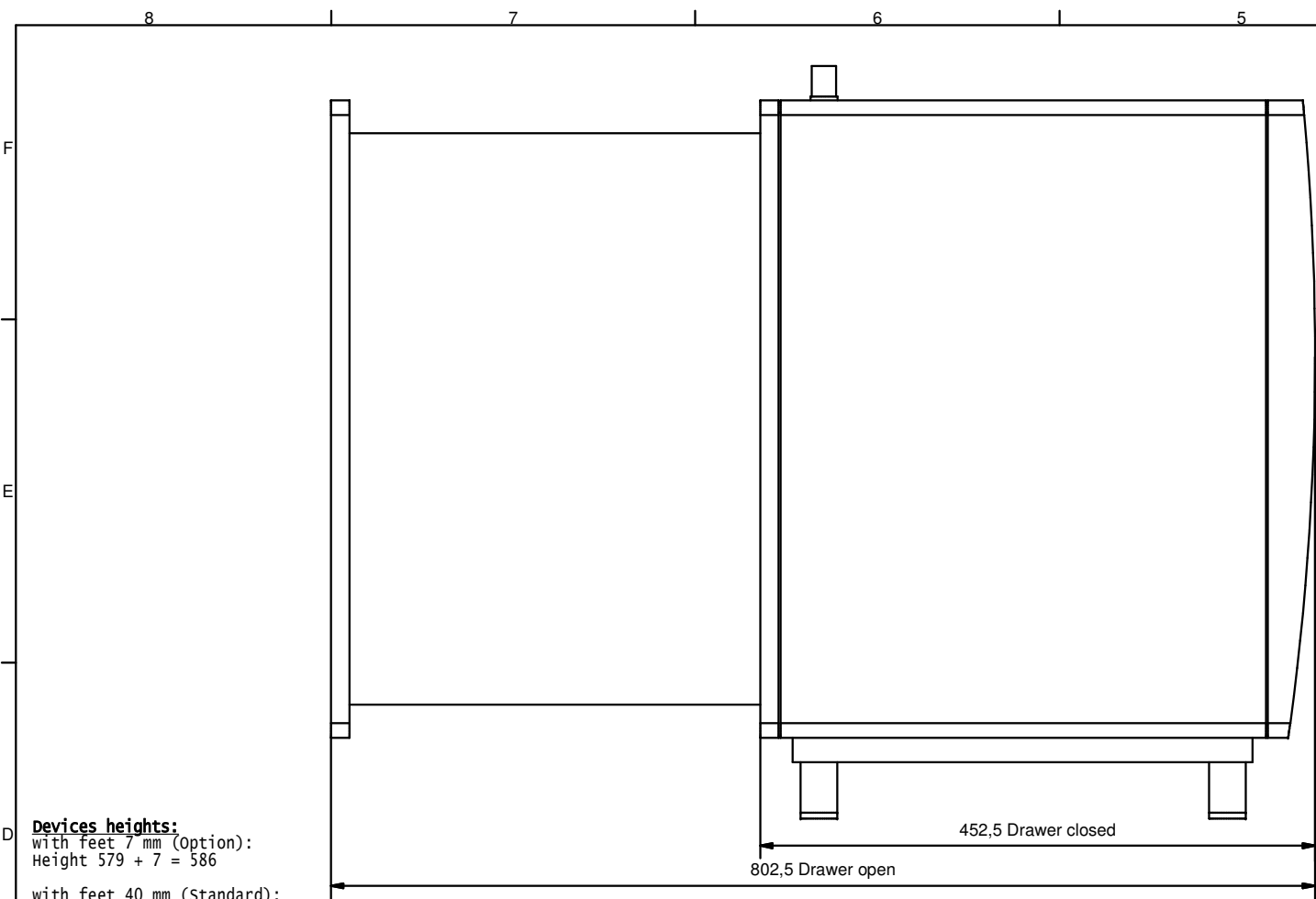

Devices heights:
with feet 7 mm (Option):
Height 579 + 7 = 586

with feet 40 mm (Standard):
Height 579 + 46 = 625

Adjustable feet 70 mm (Option):
Height 579 + 71 = 650 (to 660)

Adjustable feet 100 mm (Option):
Height 579 + 100 = 679 (to 689)

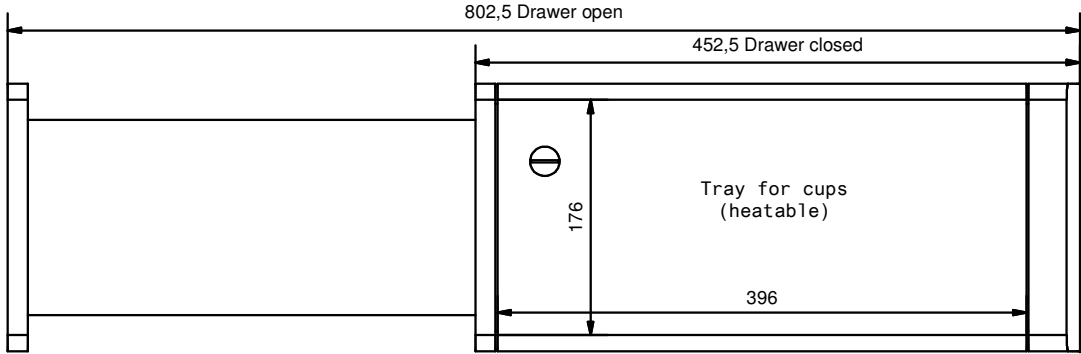

Technical data:
Electrical connection: 220-240 VAC, 1L N PE, 50-60 Hz - CH/EU/GB
110-127 VAC, 1L N PE, 60 Hz - USA
100 VAC, 1L N PE, 50-60 Hz - JP
220 VAC, 1L N PE, 50 Hz - CN

Net weight: max. 17 kg
Noise emission: < 70 dB (A)

Installation notes on side:
Soket with RCD (residual current device)
220-240 VAC, 1L N PE, 50-60 Hz - CH/EU/GB
127 VAC, 1L N PE, 60 Hz - USA
100 VAC, 1L N PE, 50-60 Hz - JP
220 VAC, 1L N PE, 50 Hz - CN

The flavor station must be installed on the right side next to the coffee machine.
The supply lines are run through the tabletop under the coffee machine.
Wall clearance of the rear panel min. 50 mm.

Installation requirements:
Our delivered appliances are ready for operation. They have to be installed on a flat surface. First the preparations for the connections of water and electricity must be complete. Distance max. 1 m up to the device. This preparation-works must be performed by qualified specialists in accordance with applicable regulations. The device is intended exclusively for operation in interior rooms. Ambient temperatur: 5°C - 32°C. Humidity: max. 80%.

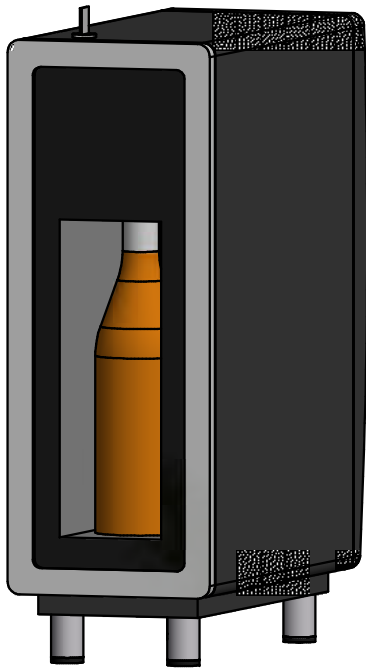
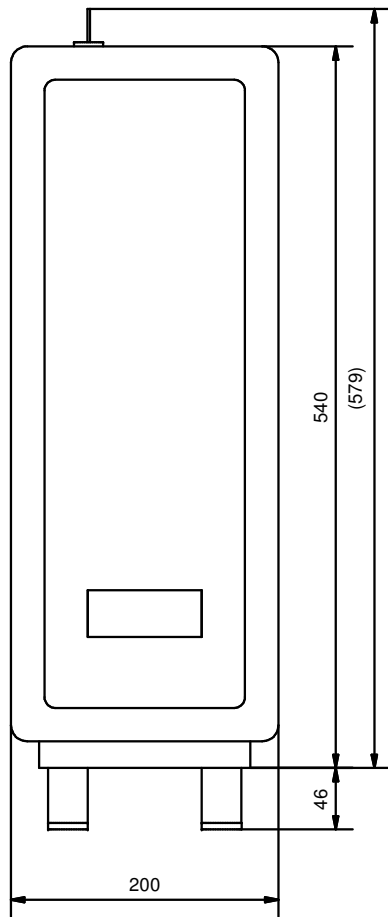

grey line

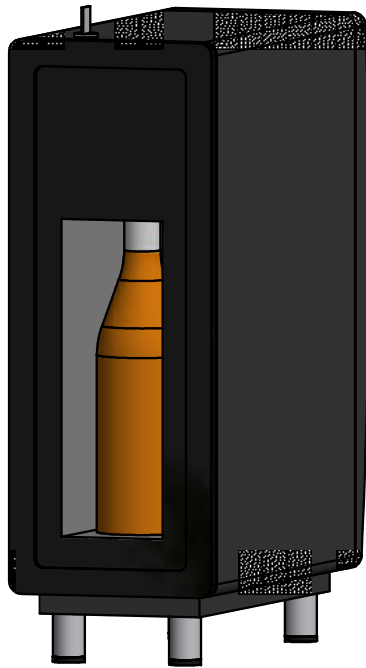

black line

Drilling not necessary.
The connection cables run through
the tabletop
under the coffee machine.
Pos. 1) Surface of device feet

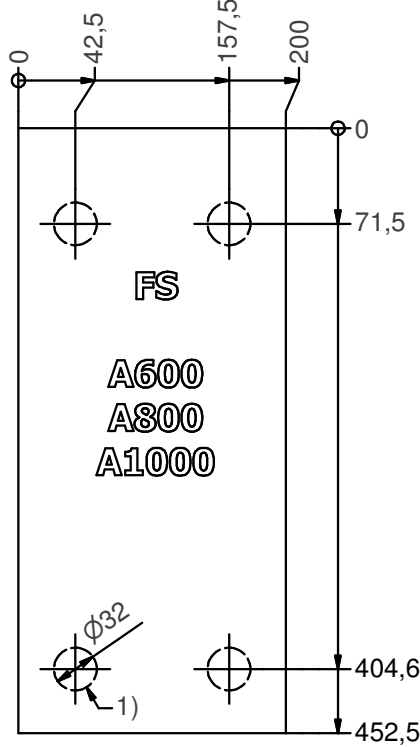

FS3: Drawer for 3 bottles of syrup

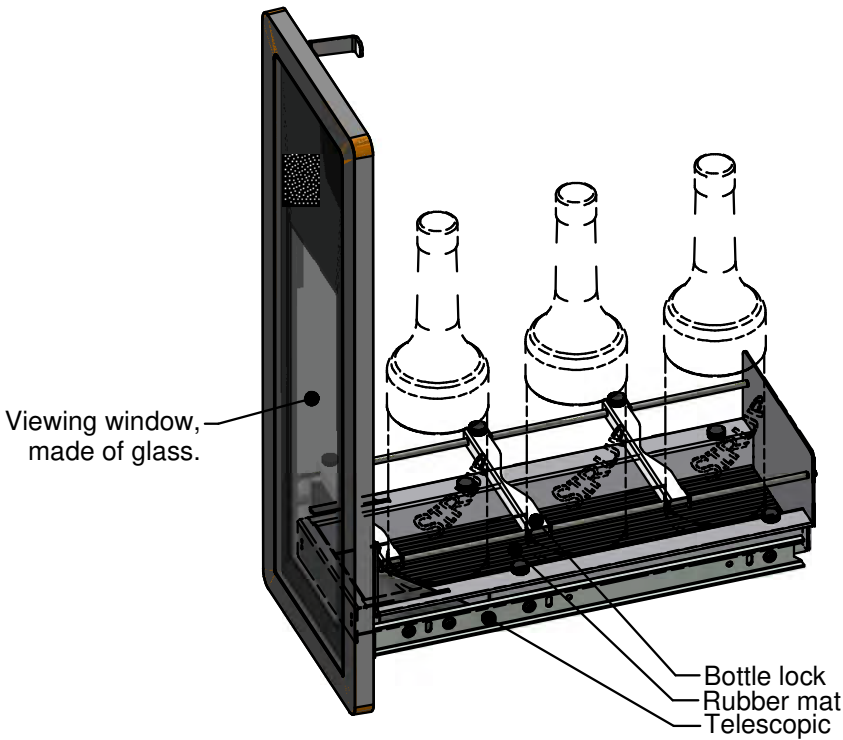

FRANKE
Franke Kaffeemaschinen AG
Franke-Strasse 9
CH-4600 Aarburg
Telefon: +41 62 787 9607
E-Mail: kmch@franke.com
Internet: www.franke.com

Unit	mm	Scale	NTS
Drawn			
Modified	MB002	15.08.2018	
Checked			
ECN	500000001512		
Article Number			

Description
TD FS3 / FS6 - Flavor Station - en

Document ID - Version	Revision	Status	Sheet / Sheets	Format
20128570-01		15	1 / 1	A2

ITEM #:

3022

ORACLE #:

07812011

DESCRIPTION:

COFFEE MAKER

SUPPLIER:

FRANKE

A1000



PRODUCT INFORMATION

The A1000 is the new standard in fully automatic coffee machines. With this latest innovation, leading manufacturer Franke is ready to take you to the next level of luxury. The A1000 was created to give all guests their very own little moment of luxury every day. No matter what their favorite coffee might be, the A1000 can fulfill their wishes.

The A1000 features up to 3 precision grinders with long-lasting ceramic grinding discs. A 10" intuitive touchscreen displays HD video along with sound. FoamMaster™ comes standard on the A1000. The automatic cleaning system, CleanMaster is standard on the A1000. Three high-performance boilers for hot water, preparing coffee, and steam deliver the high capacity level of the A1000.

The A1000 is the perfect solution for restaurants, convenience stores, quick-serve restaurants, schools, and much more.

FEATURES

- Intuitive touchscreen navigation on 10-inch panel with HD video and sound
- New intelligent refrigeration unit for up to two types of milk with two parallel refrigeration circuits, including FoamMaster™ milk foam
- Patented brew unit
- Up to three grinders
- Three boilers for hot water, coffee preparation, and steam for high capacity levels
- IoT - Access the A1000 from a smartphone or tablet
- Maximum energy efficiency
- Fully automatic cleaning system - CleanMaster
- Professional installation and 1 year scheduled maintenance program available
- 12 months parts and labor warranty

Make
it
Wonderful

FRANKE

MACHINE MODEL A1000 FM CM

MODEL	POWER
A1000 FM CM	200–220 VAC 2LPE 30A Circuit 60 Hz 22.4–24.2 A Load 4.5–5.3 kW
Dimensions:	13.4 in / 28.7 in / 23.6 in (W/H/D)

COLOR OPTIONS

Black/chrome, white/chrome

WATER CONNECTION

Water connection	Metal hose with union nut G3/8", L = 59 in
Water supply line	If possible when installing: Untreated water (not from the domestic decalcification plant)
Water pressure	80 to 800 kPa (0.8 to 8.0 bar)
Water hardness	max. 70 mg CaO per liter of water (7 dH, 13 °fH)
Chloride content	max. 0.1 mg/l
Ideal pH value	7

WATER DRAIN

Drain hose	Dia. = 0.6 in, L = 78.7 in
------------	----------------------------

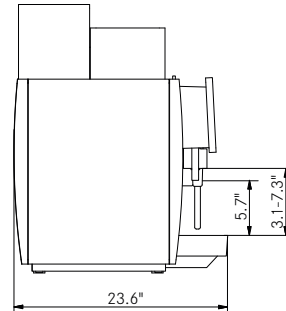
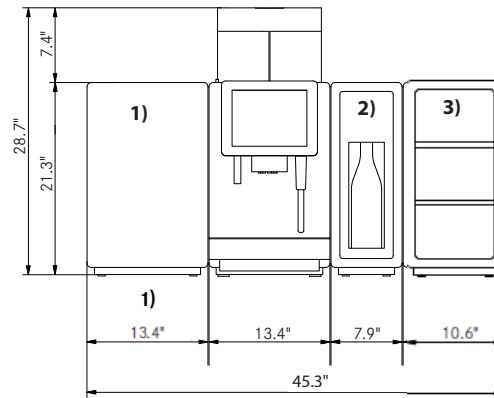
**1) REFRIGERATION UNIT SU12/UC12 (12 L)**

Electrical connection: 110–120 VAC 1LNPE 60 Hz 170–195 W

Dimensions: 13.4 in / 21.3 in / 18.7 in (W / H / D)

Weight (empty): approx. 61 lbs

Colors: Black, white, anthracite

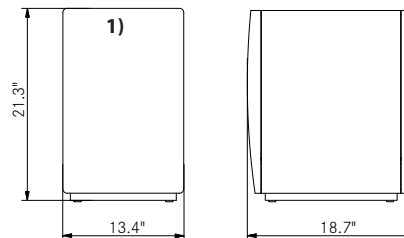
**ACCESSORIES****2) FLAVOR STATION**

Electrical connection: 110–120 VAC 1LNPE 50/60 Hz 10 A 75 W

Dimensions: 7.9 in / 21.3 in / 17.7 in (W/H/D)

Weight (empty): approx. 25 kg

Colors: Black, white, anthracite

3) Cup warmer (120 cups)

Electrical connection: 110V 1LN PE 60HZ 1.8A 25W

Dimensions: 10.6 in / 21.3 in / 17.7 in (W/H/D)

Color: anthracite

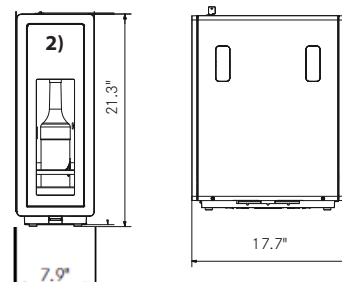

Franke Coffee Systems North America
800 Aviation Parkway
Smyrna TN 37167
T + 1 877 379 3769
coffee.franke.com



ITEM #:

3039

ORACLE #:

03117105

DESCRIPTION:

DUNNAGE RACK

SUPPLIER:

NEW AGE

**New Age Industrial Corp., Inc.**

PO Box 520 • 16788 US Hwy 36 • Norton, Kansas 67654

Phone: 800-255-0104 • Fax: (877)-877-7687 • www.NewAgeIndustrial.com

Job: _____

Item: _____

Quantity: _____

Dunnage Racks -- 2000 Series

APPLICATION:

- These Dunnage Racks are a heavy-duty constructed rack.
- All welded aluminum design is great for keeping product organized and off the floor.

MATERIAL:

- Framework is constructed of 1½" x 1¾" x .070" wall tubing.
- The legs are permanently sealed with welded aluminum caps.

GUARANTEE:

- Five-Year Guarantee against material defects and workmanship.
- Lifetime Guarantee against rust and corrosion.

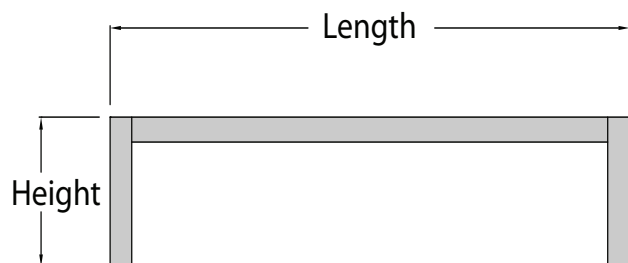
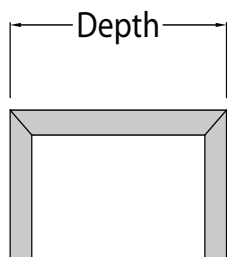

Model No.	Size D-H-L	Weight Capacity	# of Laterals	Ship Lbs.
2001	18" x 8" x 36"	3000 lbs.	4	9
2002	18" x 8" x 48"	2500 lbs.	4	11
2003	18" x 8" x 60"	2000 lbs.	4	13
2029	18" x 12" x 24"	3200 lbs.	4	7
2020	18" x 12" x 36"	3000 lbs.	4	10
2021	18" x 12" x 48"	2500 lbs.	4	14
2022	18" x 12" x 60"	2000 lbs.	4	17
2017	20" x 8" x 36"	3000 lbs.	4	9
2018	20" x 8" x 48"	2500 lbs.	4	12
2019	20" x 8" x 60"	2000 lbs.	4	13
2052	20" x 12" x 30"	3000 lbs.	4	10
2004	20" x 12" x 36"	3000 lbs.	4	11
2054	20" x 12" x 42"	3000 lbs.	4	13
2005	20" x 12" x 48"	2500 lbs.	4	15
2006	20" x 12" x 60"	2000 lbs.	4	18
2031	24" x 8" x 24"	3000 lbs.	5	9
2014	24" x 8" x 36"	2500 lbs.	5	11
2015	24" x 8" x 48"	2500 lbs.	5	14
2016	24" x 8" x 60"	2000 lbs.	5	17
2032*	24" x 8" x 72"	4000 lbs.	5	20
2013	24" x 12" x 24"	2500 lbs.	5	9
2062	24" x 12" x 30"	2500 lbs.	5	11
2008	24" x 12" x 36"	2500 lbs.	5	15
2064	24" x 12" x 42"	2500 lbs.	5	15
2009	24" x 12" x 48"	2500 lbs.	5	21
2033	24" x 12" x 54"	2000 lbs.	5	17
2010	24" x 12" x 60"	2000 lbs.	5	24
2012*	24" x 12" x 72"	4000 lbs.	5	27
2026	30" x 12" x 36"	3000 lbs.	6	14
2027	30" x 12" x 48"	3000 lbs.	6	19
2028	30" x 12" x 60"	2500 lbs.	6	20
2007*	30" x 12" x 72"	2500 lbs.	6	27

* Models have 6 legs

Options:Removable Aluminum Cover — *Call For Pricing*Custom Sizes Available — *Call For Pricing*

This information is for general sales and engineering use only. New Age Industrial reserves the right to modify or make changes at any time without notice to materials and specifications.



Made For:

ITEM #:

3041

ORACLE #:

00097801

DESCRIPTION:

MULTI-COOK OVEN (RIGHT HINGE)

SUPPLIER:

ALTO-SHAAM

Vector® H Series Multi-Cook Oven

UL-Listed

ALTO-SHAAM

Providing an unmatched volume and variety of food, Vector H Series countertop models are specifically designed for foodservice operations where space is at a premium but food demand is high.

Featuring up to four independent oven chambers, operators can control the temperature, fan speed and cook time in each individual chamber for maximum flexibility – simultaneously cooking a variety of menu items with no flavor transfer.

Exclusive Structured Air Technology® delivers focused heat for faster, more even cooking and consistent, high-quality results.

Reduce labor by eliminating extra steps in food production and the need to watch and rotate pans.

Place anywhere with a small, 21" [533mm] footprint and ventless, waterless operation.

Custom colors available for enhanced branding and a front-of-house experience for customers.

An advanced control – designed intentionally simple – features an intuitive, user-friendly interface and programmable recipes to ensure consistency with each cook.

ChefLinc™, cloud-based remote oven management software, streamlines processes and maximizes profits with data-driven insights [deluxe control only].

ISO 9001:2015-certified

Standard Features

- Programmable, touchscreen control
- Easy recipe upload/download via USB port
- UL-listed ventless catalytic converter
- Double-pane glass door
- One [1] wire stainless steel rack and two [2] jet plates per cooking chamber
- 4" [102mm] adjustable legs
- Cord and plug on 208-240V models [except Canada]



- 2** VMC-H2: 2 shelf, 2 half-size sheet pans—18" x 13" x 1" [2 GN 2/3 pans—354mm x 325mm x 25mm]
- 3** VMC-H3: 3 shelf, 3 half-size sheet pans—18" x 13" x 1" [3 GN 2/3 pans—354mm x 325mm x 25mm]
- 4** VMC-H4: 4 shelf, 4 half-size sheet pans—18" x 13" x 1" [4 GN 2/3 pans—354mm x 325mm x 25mm]
- 2** VMC-H2H: 2 shelf, 2 full-size hotel pans—20-3/4" x 12-3/4" x 4" [2 GN 1/1 pans - 530mm x 325mm x 65mm] or 2 half-size sheet pans—18" x 13" x 1" [2 GN 2/3 pans—354mm x 325mm x 25mm]
- 3** VMC-H3H: 3 shelf, 3 full-size hotel pans—20-3/4" x 12-3/4" x 4" [3 GN 1/1 pans—530mm x 325mm x 65mm] or 3 half-size sheet pans—18" x 13" x 1" [3 GN 2/3 pans—354mm x 325mm x 25mm]
- 4** VMC-H4H: 4 shelf, 4 full-size hotel pans—20-3/4" x 12-3/4" x 4" [4 GN 1/1 pans—530mm x 325mm x 65mm] or 4 half-size sheet pans—18" x 13" x 1" [4 GN 2/3 pans—354mm x 325mm x 25mm]



VMC-H4 VMC-H3 VMC-H2

Configurations (select one)

Models

These models accommodate a half-size sheet pan

- ☐ VMC-H2 ☐ VMC-H3
- ☐ VMC-H4

These models accommodate a full-size hotel pan

- ☐ VMC-H2H ☐ VMC-H3H
- ☐ VMC-H4H

Control

- ☐ Deluxe ☐ Simple

Kit

- ☐ Ethernet Cable [5030518] for Deluxe only

Door swing

- ☐ Right hinged ☐ Left hinged

Electrical

VMC-H2/H2H

- ☐ 208-240V, 1PH, with cord and plug
- ☐ 208-240V, 1PH, no cord, no plug [Canada]
- ☐ 220-240V, 1PH, no cord, no plug
- ☐ 380-415V, 3PH, no cord, no plug

VMC-H3/H3H

- ☐ 208-240V, 1PH, with cord and plug
- ☐ 208-240V, 1PH, no cord, no plug [Canada]
- ☐ 208-240V, 3PH, with cord and plug
- ☐ 208-240V, 3PH, no cord, no plug [Canada]
- ☐ 220-240V, 1PH, no cord, no plug
- ☐ 380-415V, 3PH, no cord, no plug

VMC-H4/H4H

- ☐ 208-240V, 3PH, with cord and plug
- ☐ 208-240V, 3PH, no cord, no plug [Canada]
- ☐ 380-415V, 3PH, no cord, no plug

Accessories

- ☐ See accessories brochure for all available accessories

Casters and legs

- ☐ 3" [76mm] casters, set of four [4] [5027946]

Cookware

- ☐ Jet plate assembly, half-size sheet pan [5025235]
- ☐ Jet plate assembly, hotel pan [5025236]
- ☐ Wire shelf, half-size sheet pan [SH-37662]
- ☐ Wire shelf, hotel pan [SH-39077]

Cleaning

- ☐ Alto-Shaam® non-caustic cleaner, one [1] bottle [CE-46828]
- ☐ Alto-Shaam® non-caustic cleaner, case of six [6] bottles [CE-46829]

Grease filters

- ☐ Internal chamber filters—order one [1] kit per chamber [5027119]



ANSI/NSF 4



IP X4



COA #5879

Vector® H Series Multi-Cook Oven

Specification

ALTO-SHAAM

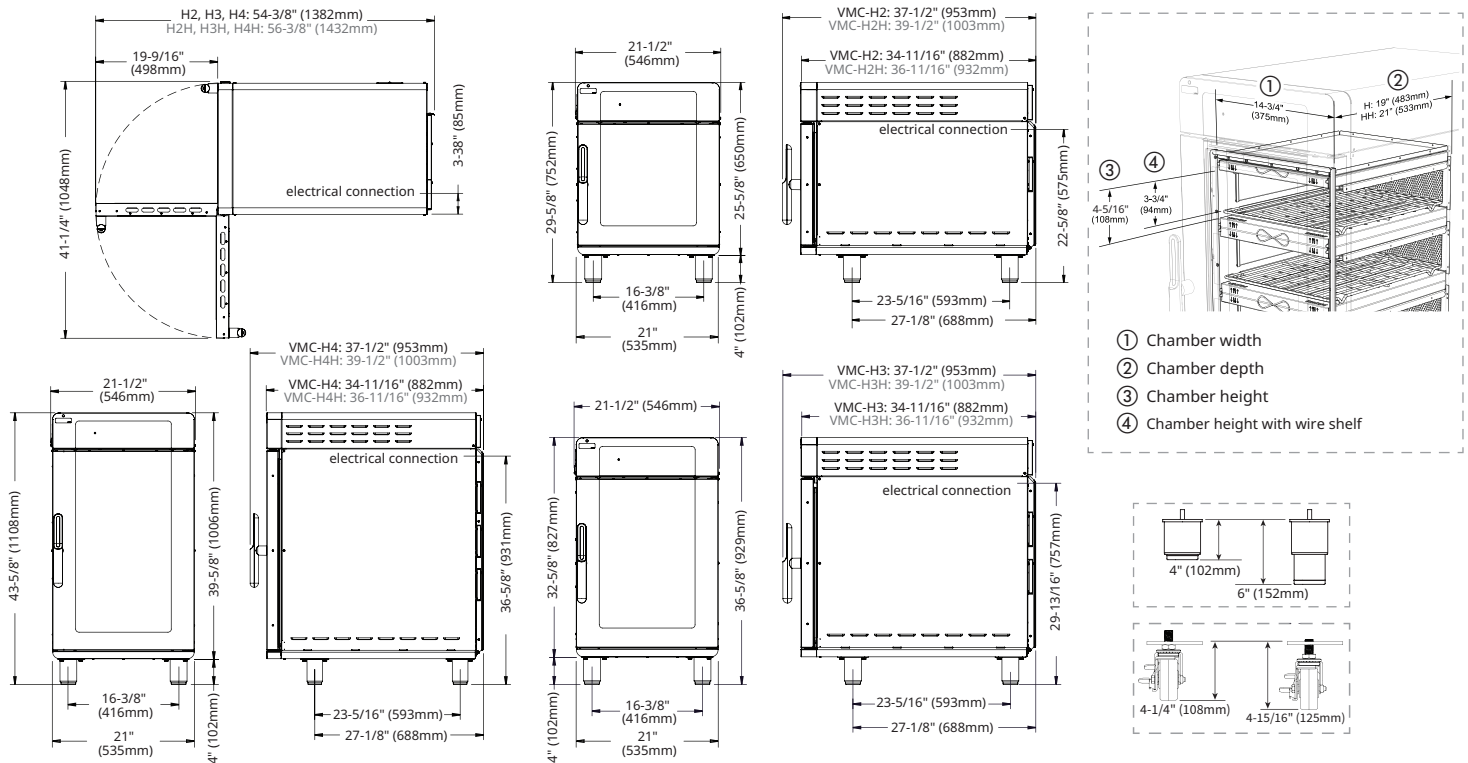

DIMENSIONS

Model	Exterior (H x W x D)	Interior (H x W x D)	Net Weight
VMC-H2	29-5/8" x 21-1/2" x 37-1/2" [752mm x 546mm x 953mm]	14-3/8" x 14-11/16" x 19" [366mm x 373mm x 483mm]	209 lb [95 kg]
VMC-H2H	29-5/8" x 21-1/2" x 39-1/2" [752mm x 546mm x 1003mm]	14-3/8" x 14-11/16" x 21-1/2" [366mm x 373mm x 546mm]	213 lb [97 kg]
VMC-H3	36-5/8" x 21-1/2" x 37-1/2" [929mm x 546mm x 953mm]	21-3/8" x 14-11/16" x 19" [544mm x 373mm x 483mm]	272 lb [123 kg]
VMC-H3H	36-5/8" x 21-1/2" x 39-1/2" [929mm x 546mm x 1003mm]	21-3/8" x 14-11/16" x 21-1/2" [544mm x 373mm x 546mm]	278 lb [126 kg]
VMC-H4	43-5/8" x 21-1/2" x 37-1/2" [1108mm x 546mm x 953mm]	28-3/8" x 14-11/16" x 19" [721mm x 373mm x 483mm]	341 lb [155 kg]
VMC-H4H	43-5/8" x 21-1/2" x 39-1/2" [1108mm x 546mm x 1003mm]	28-3/8" x 14-11/16" x 21-1/2" [721mm x 373mm x 546mm]	348 lb [158 kg]

Model	Ship Dimensions [L x W x H]*	Ship Weight*
VMC-H2/H 48" x 29" x 56" [1219mm x 737mm x 1422mm]		291 lb [132 kg]
VMC-H3/H 48" x 29" x 56" [1219mm x 737mm x 1422mm]		375 lb [170 kg]
VMC-H4/H 48" x 29" x 56" [1219mm x 737mm x 1422mm]		425 lb [193 kg]

*Domestic ground shipping information. Contact factory for export weight and dimensions.

Vector® H Series Multi-Cook Oven

ALTO-SHAAM



CLEARANCE

Top: 2" [51mm]*
Left: 2" [51mm]
Right: 2" [51mm]
Front: 20" [508mm]
Back: 2" [51mm]

* 18" [457mm] recommended for service access



CHECK FIRST

- The oven must be installed level.
- The oven must not be installed in any area where it may be affected by steam, grease, dripping water, high temperatures, or any other severely adverse conditions.
- Oven not intended for built-in installation.



HEAT

Heat of rejection

VMC-H	Heat Gain qs, BTU/hr	Heat Gain qs, kW
	1,898	0.56































TEMPERATURE

Maximum temperature: 525°F [274°C]



ELECTRIC

VMC-H2/VMC-H2H	V	Ph	Hz	Awg	IEC	A	Breaker (A)	kW	Plug Configuration**	Certification
208–240V	208	1	60	8	—	25	30*	5.2	NEMA 6-30	  ANSI/NSF 4
	240	1	60	8	—	28	30*	6.7	NEMA 6-30	
220–240V	220	1	50/60	—	4	25	32*	5.4	No cord, no plug	   
	240	1	50/60	—	4	28	32*	6.4	No cord, no plug	
380–415V	380	3	50/60	—	1.5	8	16	5.4	No cord, no plug	   
	415	3	50/60	—	1.5	9	16	6.4	No cord, no plug	
VMC-H3/VMC-H3H										
208–240V	208	1	60	6	—	38	50*	7.9	NEMA 6-50	  ANSI/NSF 4
	240	1	60	6	—	43	50*	10.3	NEMA 6-50	
208–240V	208	3	60	10	—	22	30	7.9	NEMA 15-30P	  ANSI/NSF 4
	240	3	60	10	—	25	30	10.3	NEMA 15-30P	
220–240V	220	1	50/60	6	10	37	63	8.1	No cord, no plug	   
	240	1	50/60	6	10	41	63	9.6	No cord, no plug	
380–415V	380	3	50/60	—	1.5	13	16	8.1	No cord, no plug	   
	415	3	50/60	—	1.5	14	16	9.6	No cord, no plug	
VMC-H4/VMC-H4H										
208–240V	208	3	60	6	—	32	40	10.6	NEMA 15-50P	  ANSI/NSF 4
	240	3	60	6	—	36	40	13.9	NEMA 15-50P	
380–415V	380	3	50/60	—	4	17	32	10.8	No cord, no plug	   
	415	3	50/60	—	4	18	32	12.7	No cord, no plug	

Electrical connections must meet all applicable federal, state, and local codes.

* For use on individual branch circuit only.

** No cord, no plug, in Canada.

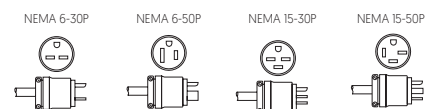

Vector® H Series Multi-Cook Oven



Stacked Configurations and Stands

VMC-H on stand 5034115

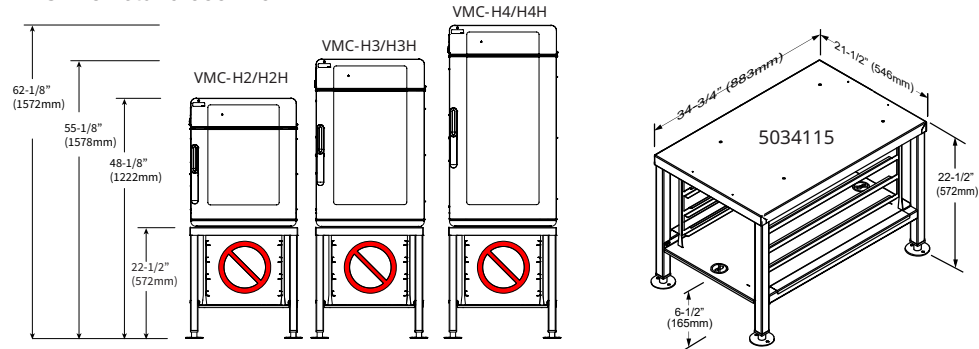

Dimensions shown are with adjustable feet at minimum height.

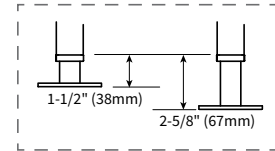

VMC-H on stand 5034118

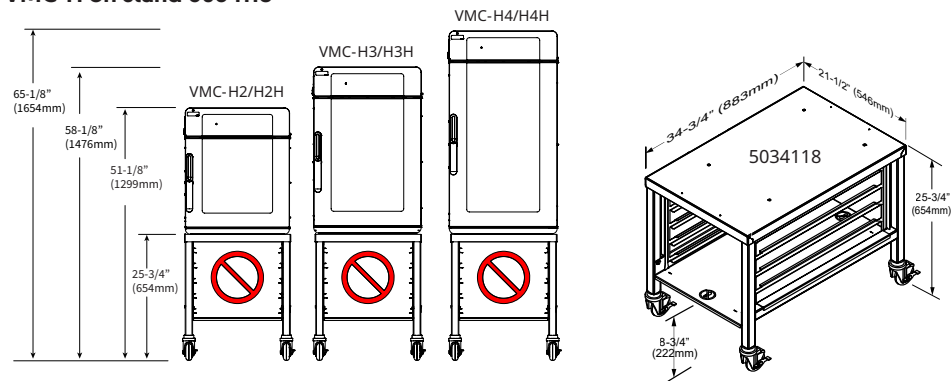

Dimensions shown are with casters at minimum height.

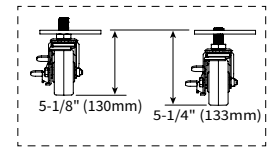

VMC-H on stand 5034294

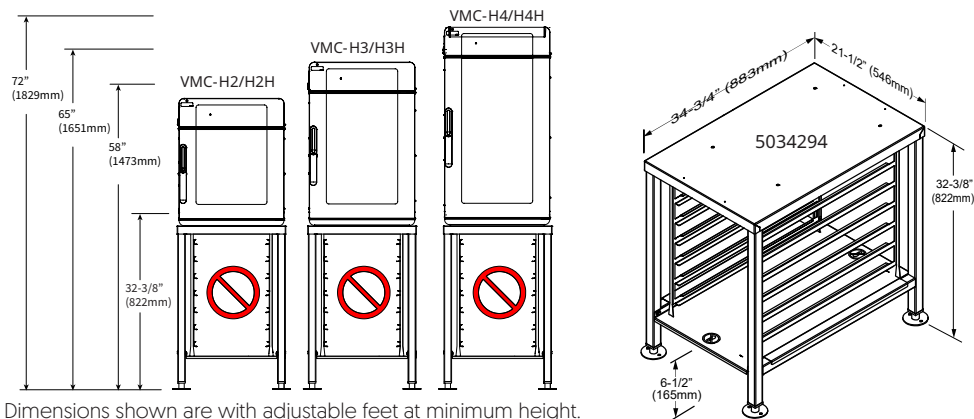

Dimensions shown are with adjustable feet at minimum height.

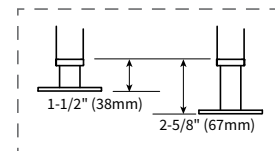

Vector® H Series Multi-Cook Oven



Stacked Configurations and Stands

VMC-H on stand 5033311 over VMC-H3 or VMC-H3H with casters

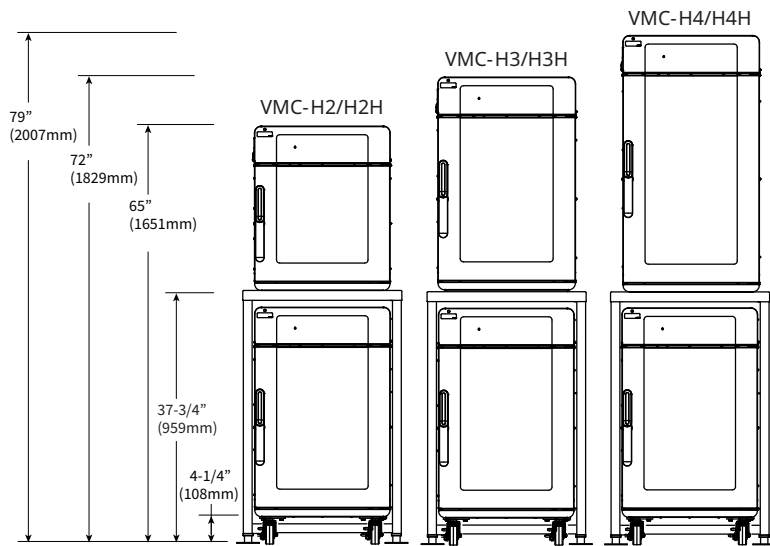

Dimensions shown are with adjustable feet at minimum height.

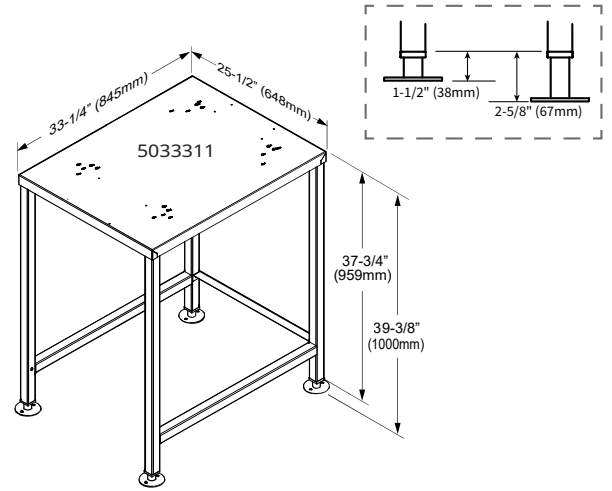

Other Bottom Unit Options

300-TH, 500-S, 500-TH, 500-IDN, 500-2DN, 500-3DN, VMC-H2/H2H

VMC-H on stand 5033314 over VMC-H4 or VMC-H4H with casters

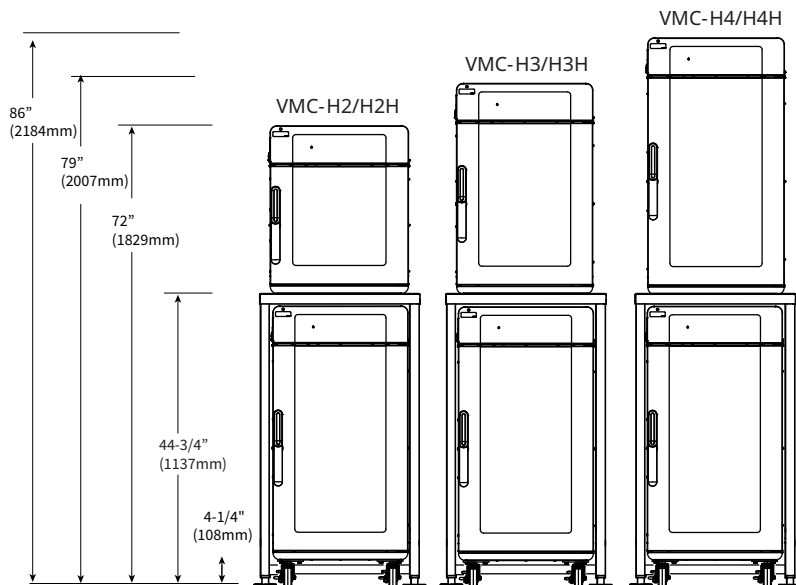

Dimensions shown are with adjustable feet at minimum height.

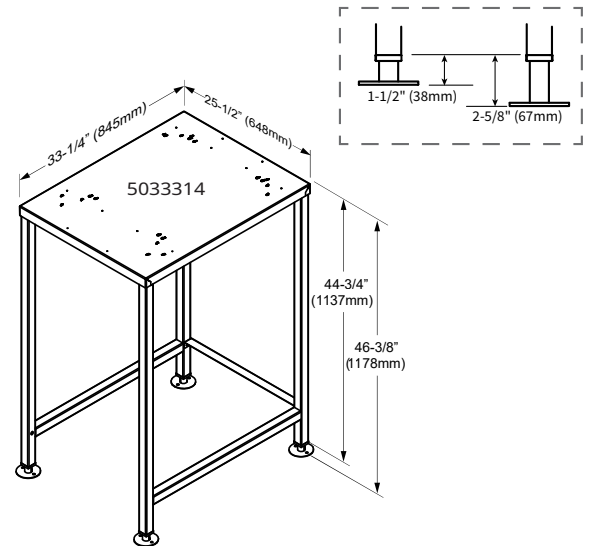

Other Bottom Unit Options

300-TH; 500-S; 500-TH; 500-IDN; 500-2DN; 500-3DN; VMC-H2/H2H; VMC-H3/H3H

Vector® H Series Multi-Cook Oven

ALTO-SHAAM

Alternative Stacked Configurations and Stands

VMC-H on stand 5033317 over VMC-H3 or VMC-H3H

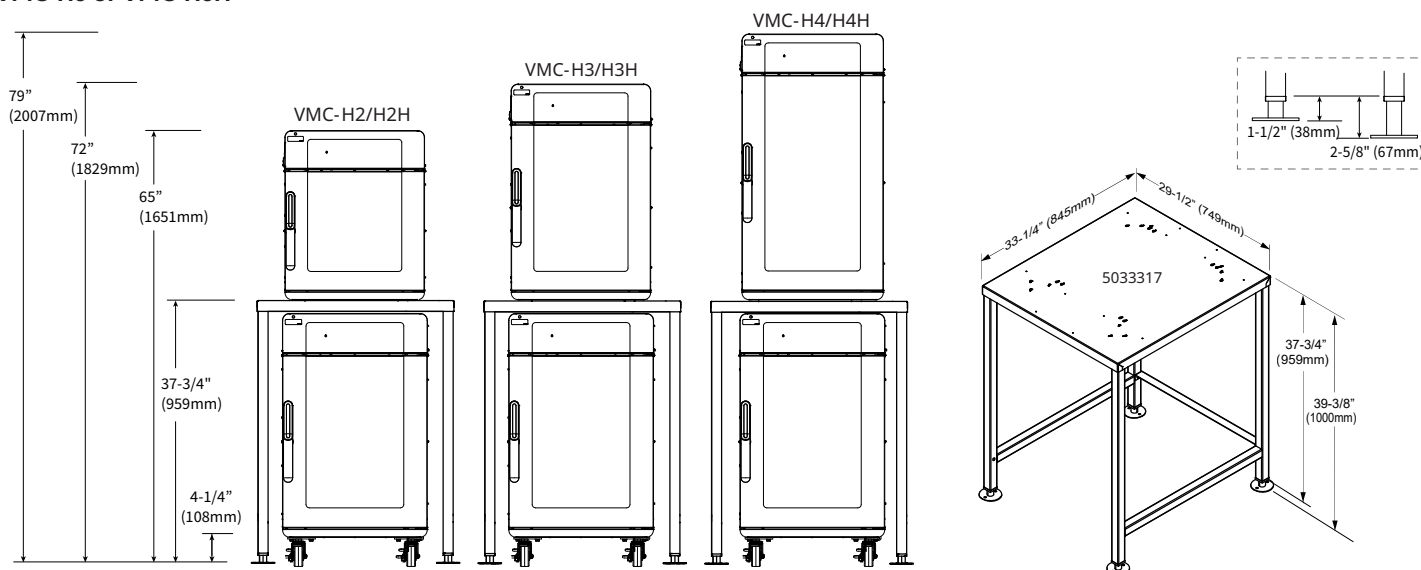

Dimensions shown are with adjustable feet at minimum height.
*Smoker models must be under a hood.

Other Bottom Unit Options

300-TH, 500-S, 500-TH, 750-TH, 750-S, 500-ID, 500-2D, 500-3D, 500-2DI, 500-1DN, 500-2DN, 500-3DN, VMC-H2/H2H, VMC-H2HW

VMC-H on stand 5033384 over VMC-H2, VMC-H2H, or VMC-H2HW

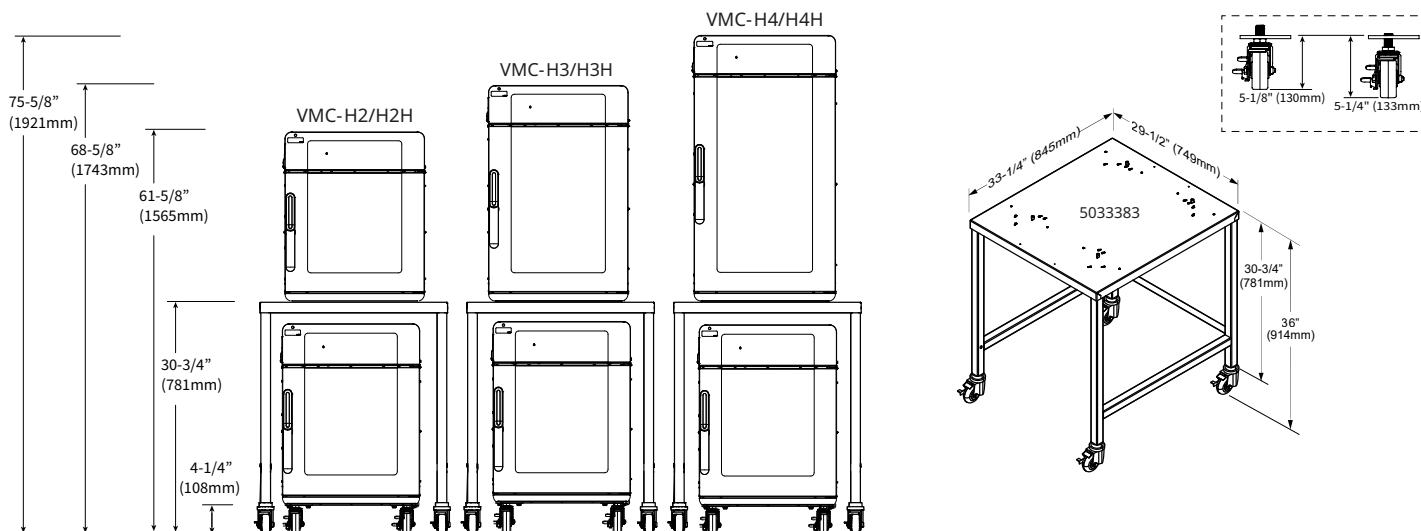

Dimensions shown are with casters at minimum height.
*Smoker models must be under a hood.

Other Bottom Unit Options

300-TH, 500-S*, 500-TH, 750-TH, 750-S*, 500-ID, 500-2D, 500-3D, 500-2DI, 500-1DN, 500-2DN, 500-3DN

*excluding ovens with 5" [127mm] casters

Vector® H Series Multi-Cook Oven



Alternative Stacked Configurations and Stands

VMC-H on stand 5027834 over 500-TH

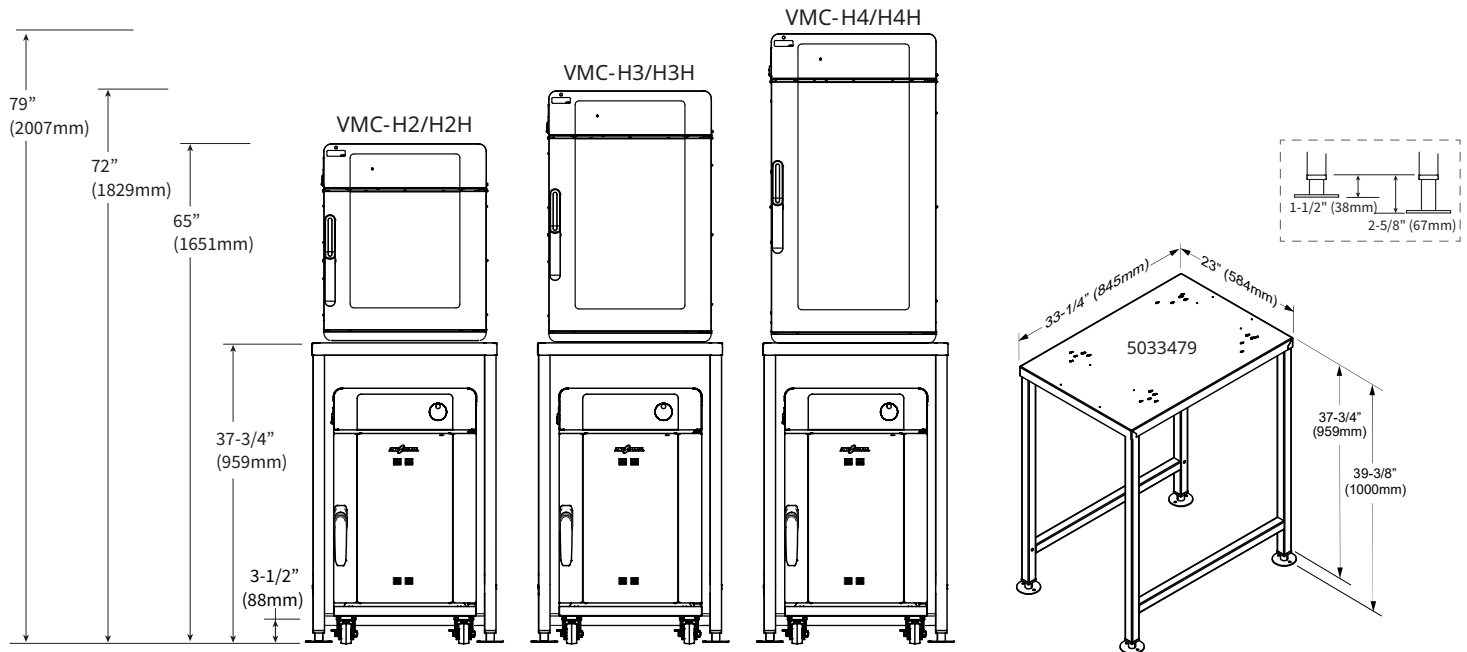

Dimensions shown are with adjustable feet at minimum height.

Other Bottom Unit Options

300-TH, 500-S, 500-TH, 500-IDN, 500-2DN, 500-3DN

CTX4-10 on stand 5033312 over VMC-H3 or VMC-H3H

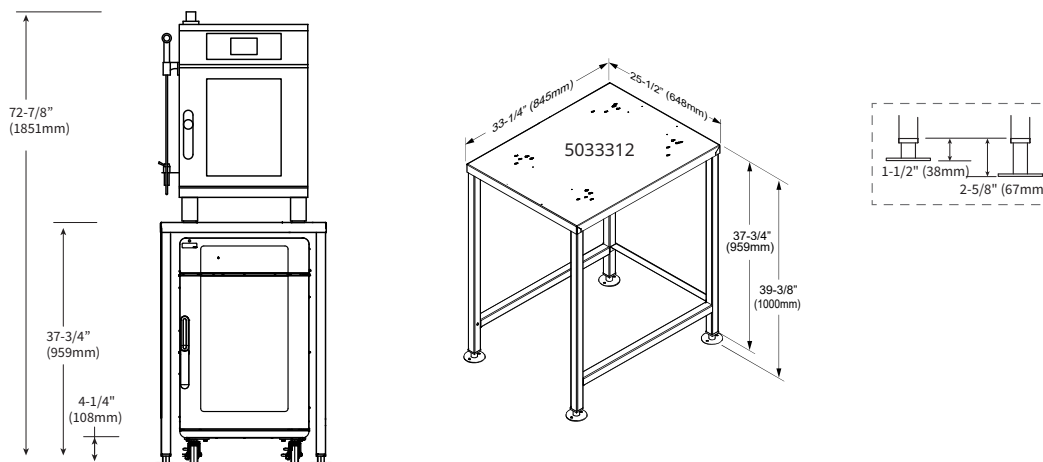

Dimensions shown are with adjustable feet at minimum height.

Other Bottom Unit Options

300-TH, 500-S, 500-TH, 500-IDN, 500-2DN, 500-3DN, VMC-H2/H2H

CONTACT US

W164 N9221 Water Street | Menomonee Falls, Wisconsin 53051 | U.S.A.
Phone: 262.251.3800 | 800.558.8744 U.S.A./Canada | Fax: 262.251.7067 | alto-shaam.com

ITEM #:

3055

ORACLE #:

03299728

DESCRIPTION:

SLIDING SHELVES

SUPPLIER:

PFI

STOCKMASTER™

Product Dimensions and Packout

Configuration*	SKU	Fits Cooler Width	Unit Footprint	Case Packout
2/1	MNO52100-2/1BLK	6'6"	78"W x 38"D x 70"H	54
3/2	MNO52100-3/2BLK	10'	120"W x 38"D x 70"H	90
4/3	MNO52100-4/3BLK	13'	156"W x 38"D x 70"H	126
5/4	MNO52100-5/4BLK	16'3"	195"W x 38"D x 70"H	162
6/4	MNO52100-6/4BLK	19'6"	234"W x 38"D x 70"H	180
6/5	MNO52100-6/5BLK	19'6"	234"W x 38"D x 70"H	198
7/4	MNO52100-7/4BLK	22'9"	273"W x 38"D x 70"H	198
7/5	MNO52100-7/5BLK	22'9"	273"W x 38"D x 70"H	216
7/6	MNO52100-7/6BLK	22'9"	273"W x 38"D x 70"H	234
8/5	MNO52100-8/5BLK	26'	312"W x 38"D x 70"H	234
8/6	MNO52100-8/6BLK	26'	312"W x 38"D x 70"H	252
8/7	MNO52100-8/7BLK	26'	312"W x 38"D x 70"H	270
9/7	MNO52100-9/7BLK	29'3"	351"W x 38"D x 70"H	288

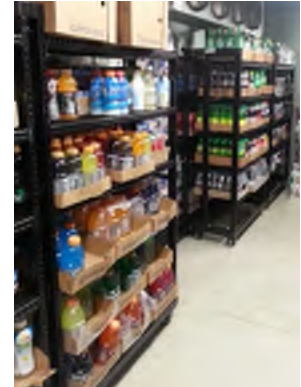

* Configurations: # of rear sections/# mobile sections

Note: Approximately 18 cases of 24 can/bottle case pack per mobile section and rear fixed section

Rear Fixed Sections	Front Cart Sections
Standard 2 shelves per rear section	Standard 6 shelves per front mobile section
Rear Sections: 40 W x 19.37"D x 72.75"H	Front Cart Sections: 41"W x 18"D x 72.75"H
Rear Shelf Dimension: 37.62"W x 17"D	Front Shelf Dimensions: 38"W x 17"D

Accessory Product Offering	SKU	MINIMUM ORDERING QUANTITY
Stockmaster Rear Upright Assembly	MNO52200-BLK	1
Stockmaster Stationary Add-On Section	MNO52201-BLK	1
Stockmaster Mobile Add-On Section	MNO52202-BLK	1
Stockmaster Wire Shelf	WR10-1747	1
Stockmaster IMCart	MNO52400	1

Shipping Information

Configuration	Pallets per Configuration	Configurations per Truck Load
2/1	1	30
3/2	1	30
4/3	2	15
5/4	2	15
6/4	2	15
6/5	3	10
7/4	2	15
7/5	3	10
7/6	3	10
8/5	3	10
8/6	3	10
8/7	4	7
9/7	4	7



YOUR PRODUCTS
OUR MERCHANDISING EXPERTISE
IN-STORE RESULTS

PFI Stockmaster Floor Plan-o-gram

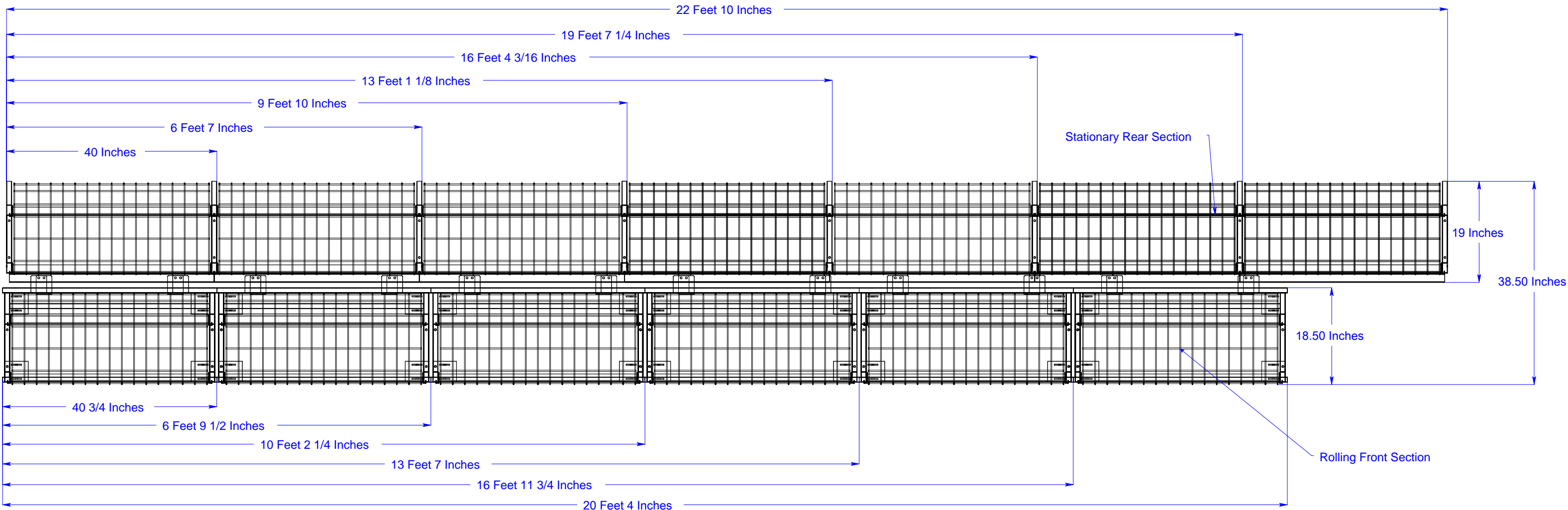

Shown Top Down View

Notes:
Rear stationary sections are fixed location and against rear wall
Rolling Front Sections traverse within the total width of Stationary Rear Sections
Quantity of Rolling Front Sections is always one less than Stationary Rear Sections



2290 Ball Drive

St. Louis, MO 63146

1-800-325-2823

(314) 423-9777

www.PFIinnovations.com

This drawing contains confidential and proprietary information that is the sole property of PFI, LLC. Any disclosure, copying, or other use of this drawing or the information contained herein except as expressly authorized by PFI, LLC is strictly prohibited. Upon completion of any authorized use this drawing is to be returned to PFI, LLC.

Project: Stockmaster		Part #		CAD File: Stockmaster 7-6.xe		Page: 1 of 1	
Engineer: Kent Hanners		Date: 1-31-2012		Description: Stockmaster Floor Plan			
Standard Tolerances .00= ±.020 x"= ±20' .000= ±.010 x"xx'= ±10'				Material specification:			
Unit of measure: Inch							
Rev.	Date	Rev by	Changes this revision				

ITEM #:

3067

ORACLE #:

03200027

DESCRIPTION:

VAULT PANEL PACKAGE

SUPPLIER:

KPS

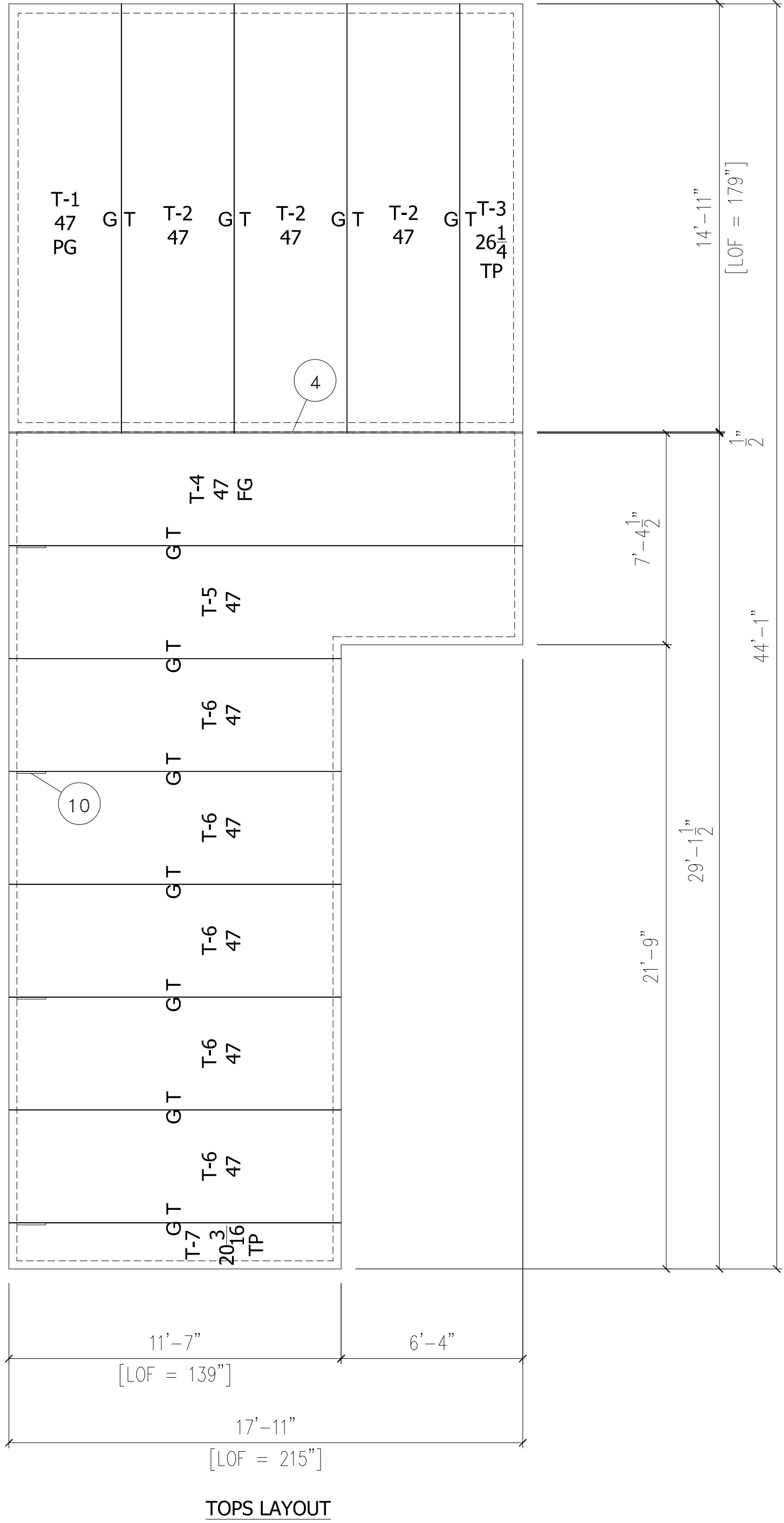

IN STEP TURNKEY/7-11
1000 TERMINAL RD
FORT WORTH, TX 76106-3887

NO.	DATE	BY	DESCRIPTION

- ELECTRICAL SYMBOLS**
- 3-WAY SWITCH
 - 2" x 3" ELEC. BOX W/ 1/2" CONDUIT
 - SWITCH
 - THERMOMETER
 - TS-2 THERMOMETER
 - HEATED VENT (#1827)
 - HEATER WIRE JUNCTION
 - LIGHT
 - NON-HEATED VENT (#1827)
 - ALARM
 - DIGITAL THERMOMETER
 - FAN CUT-OFF SWITCH
 - HEATED VENT (#1845)
 - 2" x 3" ELEC. BOX W/ 3/4" CONDUIT
 - SPECIAL ELEC. BOX
 - 2" x 4" ELECT BOX W/ 3/4" CONDUIT

NOTE
REFERENCE LAYOUT(S) FOR
LOCATIONS AND FOR
SPECIFICATIONS REFER TO
GENERAL NOTES.

COLOR CODE
BLACK

9350 CST LAYOUT
7-ELEVEN #----
** CPU @ XX PLANT**

P.O. #

DRAWING # AD 2 OF 3

CPQ-87143

PRELIM

SCALE 1/4" = 1'-0"
PLANT LOC. FW

DRAWN BY DATE: CHECK BY DATE:
SWILLIAMS 3/26/2024 SWILLIAMS 3/26/2024

**PLAN VIEW
SHEET
UNIT #1**

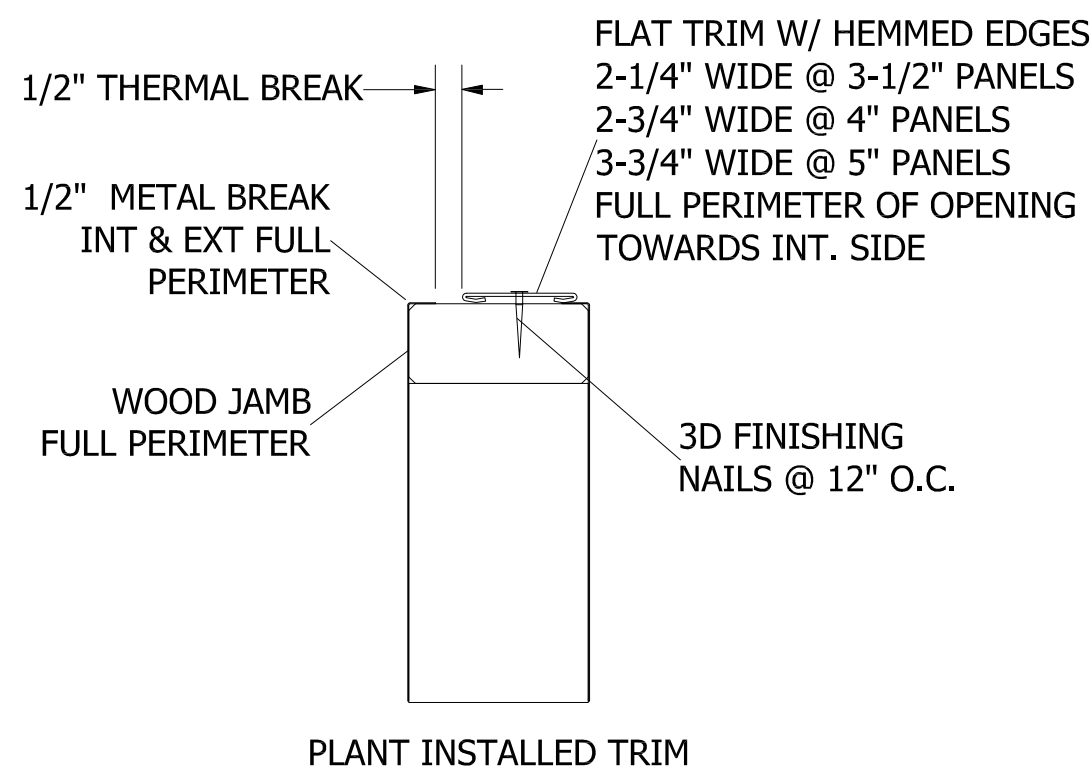

8 **DETAIL - BAR DOOR TRIM**
SCALE: NTS

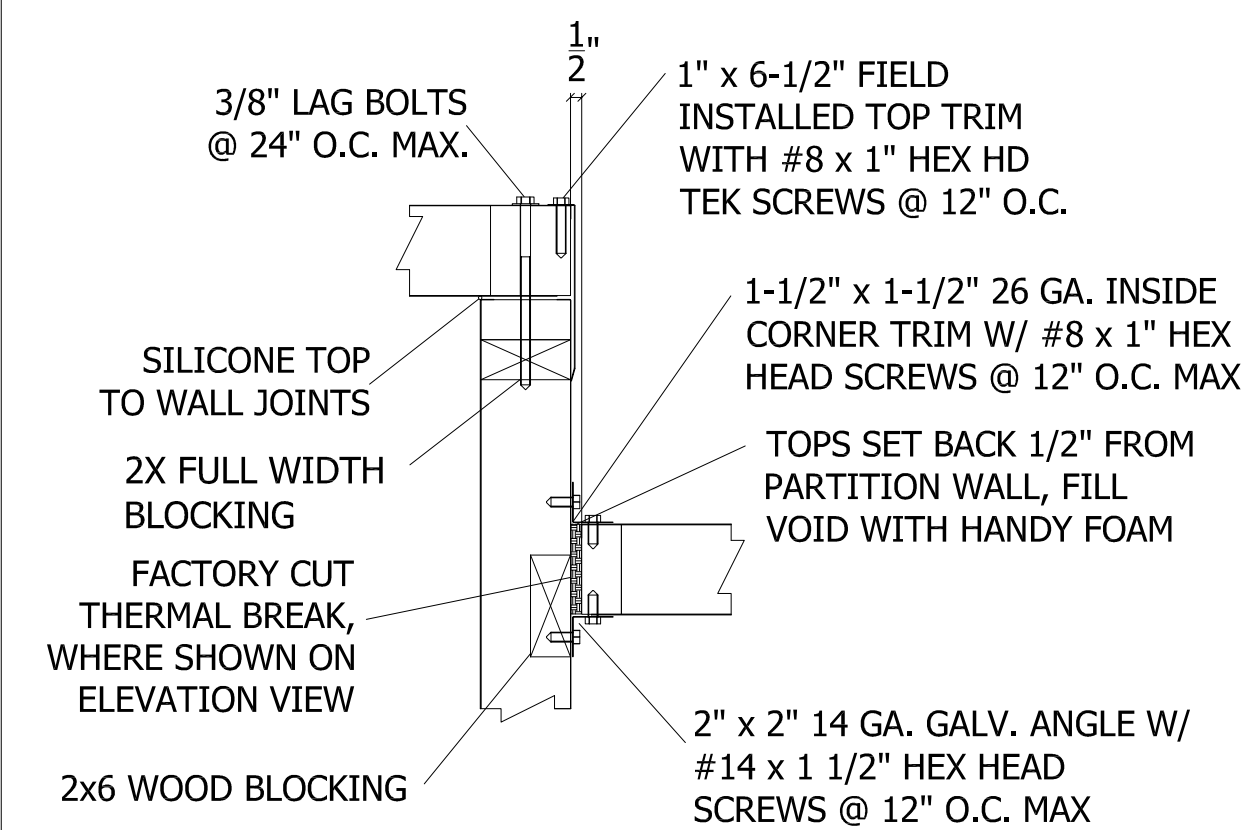

4 **DETAIL - TOPS @ PARTITION**
SCALE: NTS

NOTE: BUTYL BETWEEN JOINTS AS PANELS ARE ASSEMBLED, NOT AFTER. BUTYL MUST **NOT** BE EXPOSED

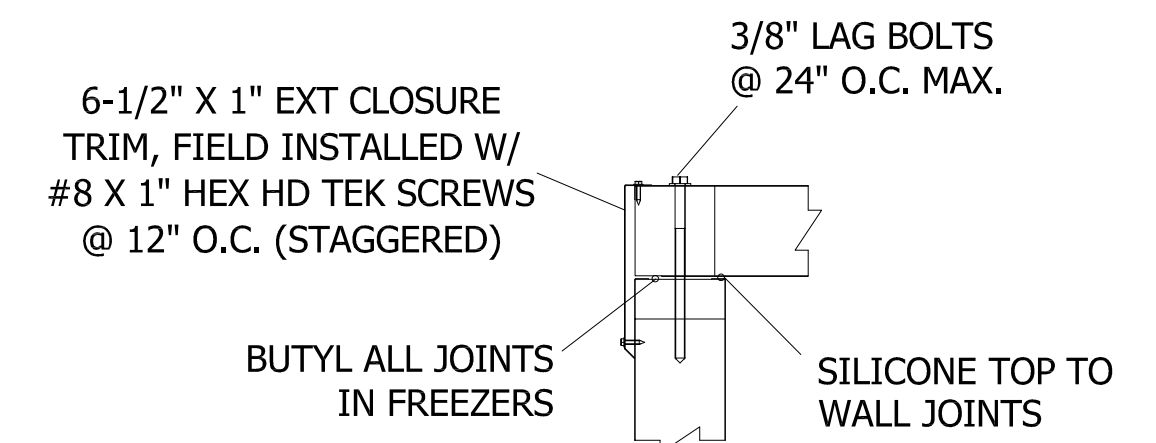

1 DETAIL - WALL TO TOP
SCALE: NTS

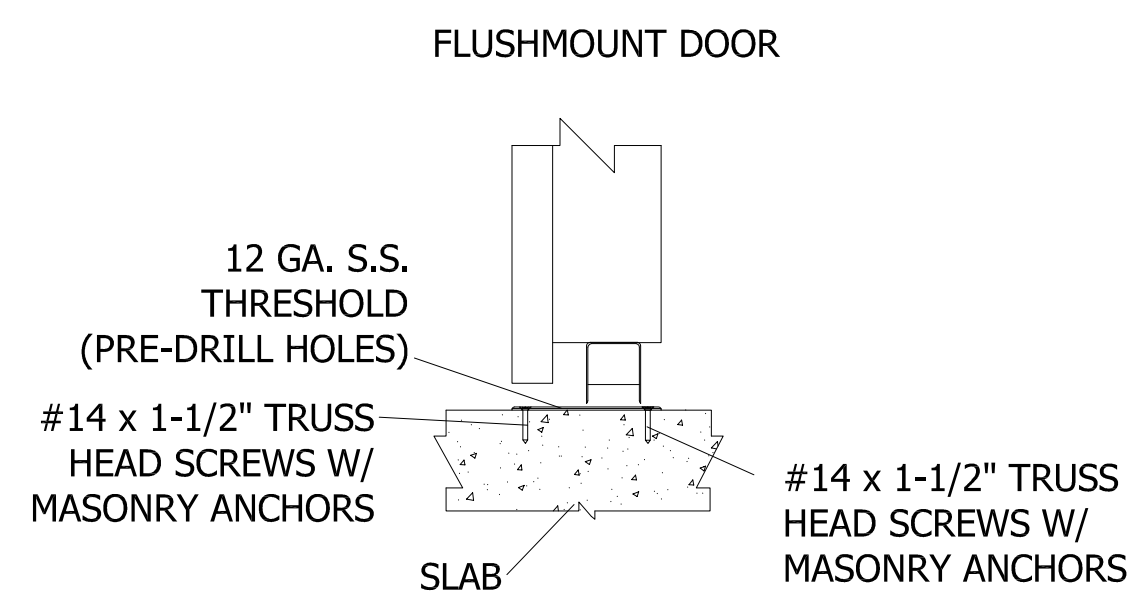

9 **DETAIL - THRESHOLD**
SCALE: NTS

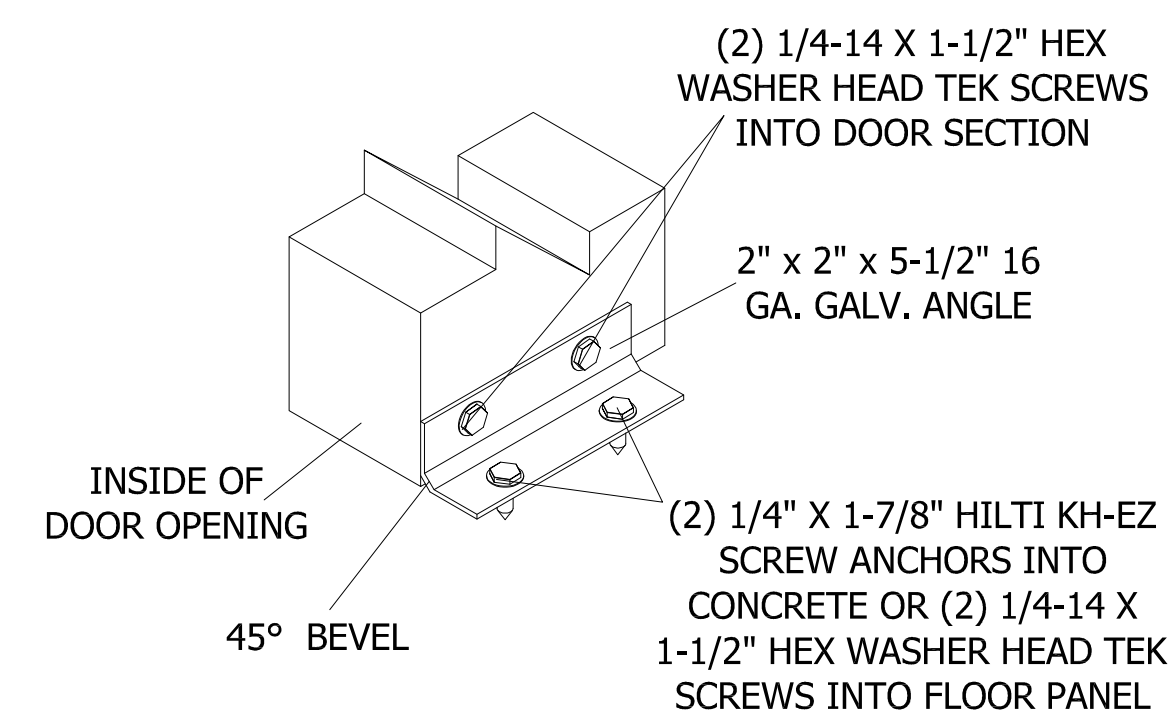

INSTALL (1) STABILIZER ON EACH SIDE
OF OPENING AT INTERIOR OF BOX

5 **DETAIL - DOOR STABILIZER**
SCALE: NTS

NOTE: BUTYL BETWEEN JOINTS AS PANELS ARE ASSEMBLED, NOT AFTER. BUTYL MUST **NOT** BE EXPOSED

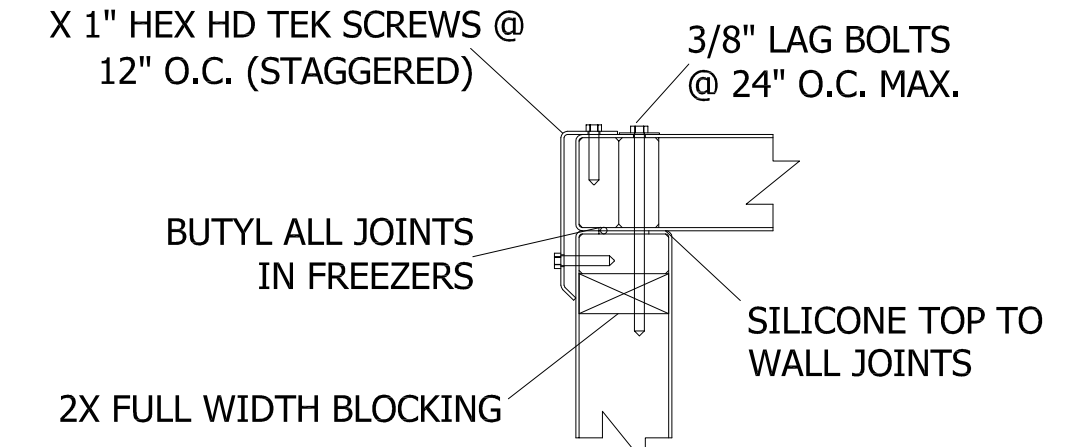

2 **DETAIL - WALL TO TOP**
SCALE: NTS

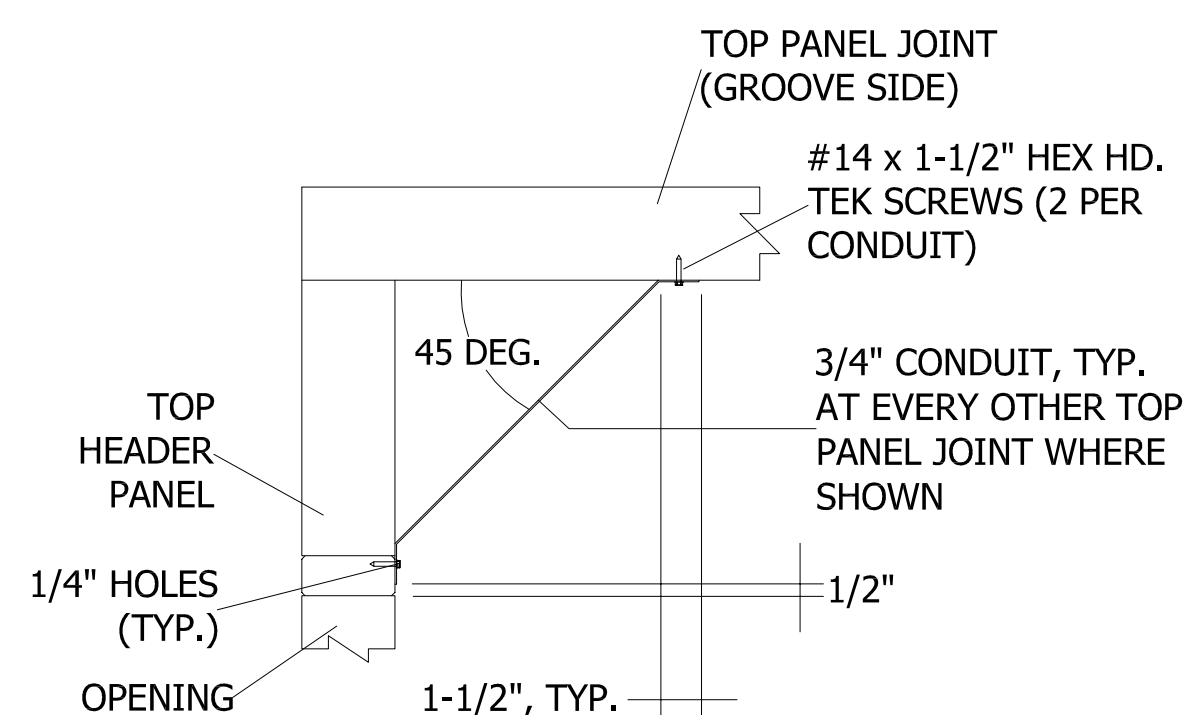

10 DETAIL - CONDUIT BRACING
SCALE: NTS

CONDUIT TO PROTRUDE 7"
ABOVE THE WALL PANEL
FOR FIELD ATTACHMENT OF
ELECTRICAL ABOVE THE
PRE-FAB ROOM

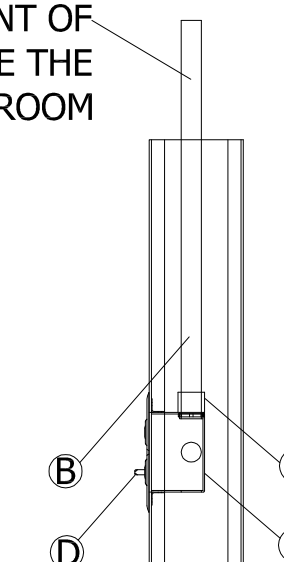

ELECTRICAL BOX	- UL LISTED
1/2" CONDUIT	- UL LISTED
CONDUIT CONNECTOR	- UL LISTED
OPTIONAL SWITCH AND COVER PLATE	- UL LISTED
	- UL LISTED

NOTE:
SILICONE IS BY OTHERS,
UNLESS INSTALLED BY KPSG

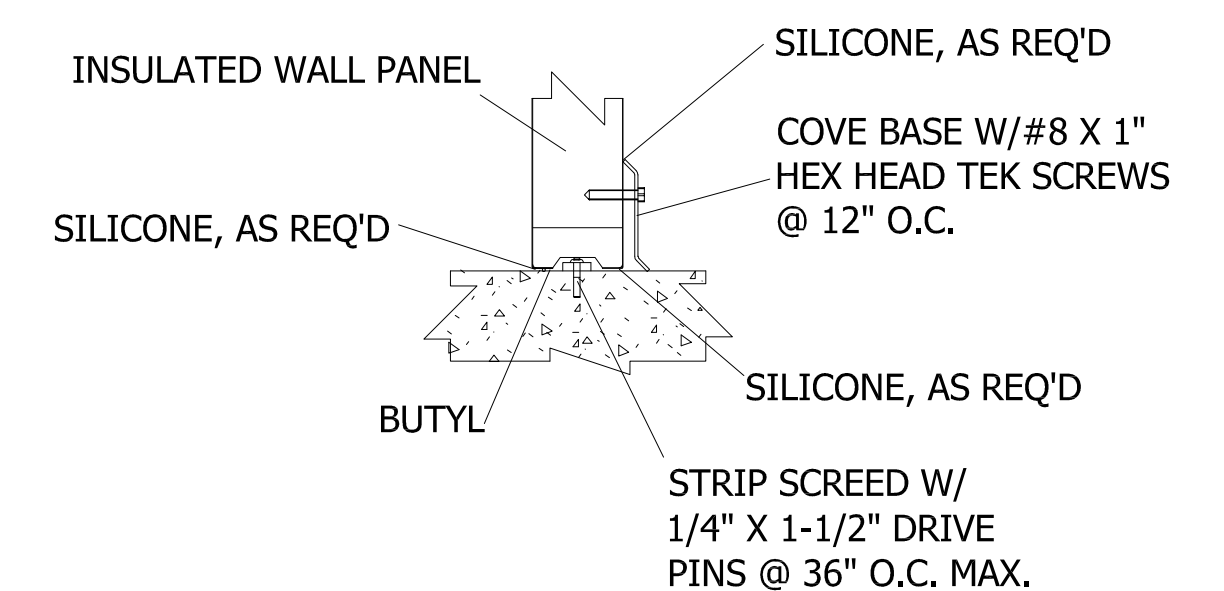

3 DETAIL - WALLS TO FLOOR SCALE: NTS

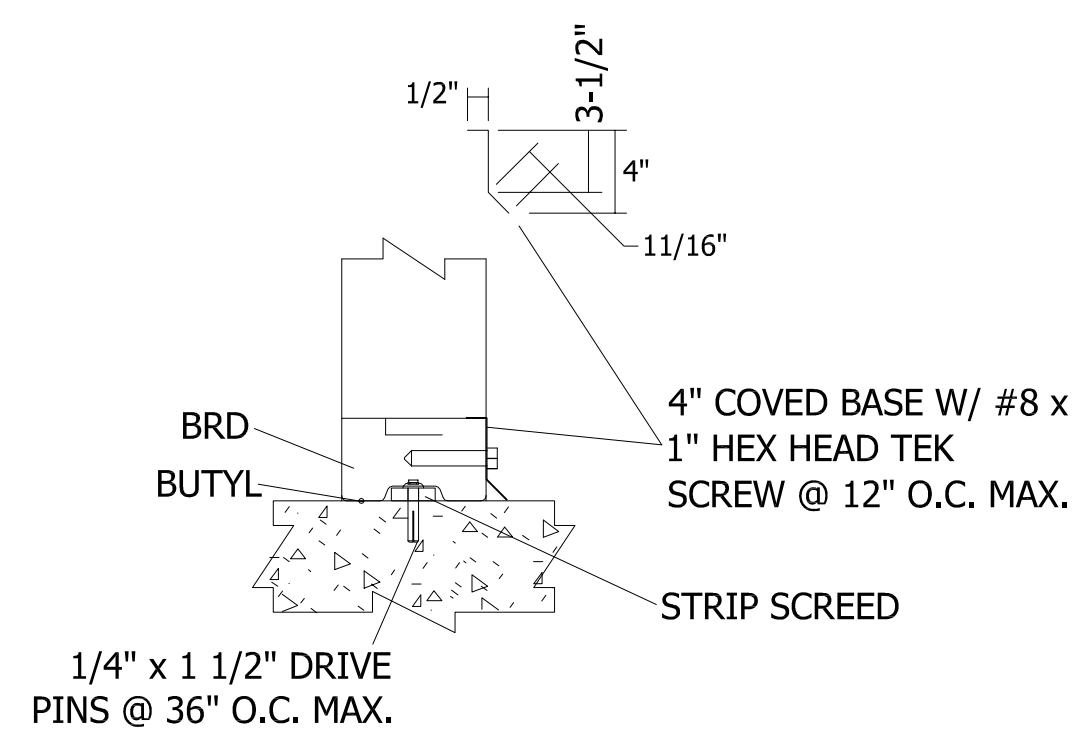

11 DETAIL - BRD DETAIL
SCALE: NTS

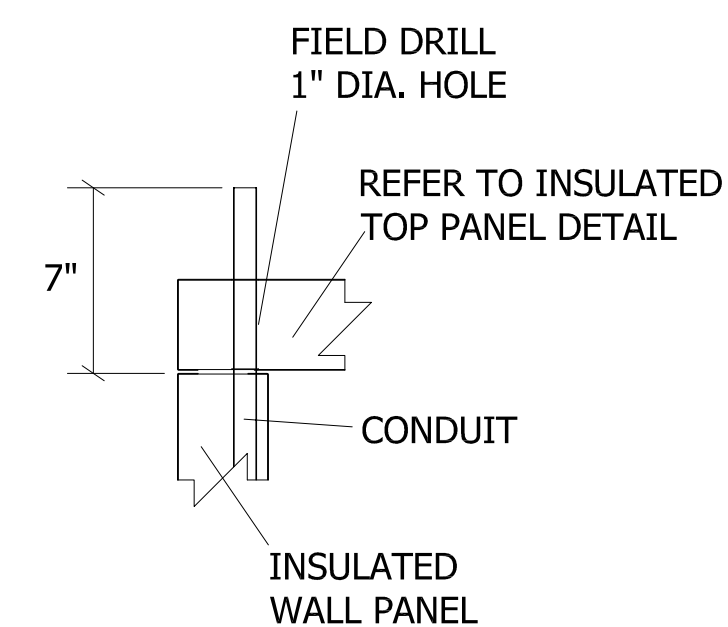

7 **DETAIL - CONDUIT PROTRUSION**
SCALE: NTS

SITE ADDRESS
7-ELEVEN #-----
TBD

KES GLOBAL
(800) 633-3426

 Custom Cooler®

IN SLEEP TURNKEY/ 7-11
1000 TERMINAL RD
FORT WORTH, TX 76106-3887

ELECTRICAL SYMBOLS

3	= 3-WAY SWITCH
J	= 2" x 3" ELEC. BOX W/ 1/2" CONDUIT
S	= SWITCH
T	= THERMOMETER
TS	= TS-2 THERMOMETER
H	= HEATED VENT (#1832)
W	= HEATER WIRE JUNCTION
L	= LIGHT
N	= NON-HEATED VENT (#1836)
A	= ALARM
D	= DIGITAL THERMOMETER
F	= FAN CUT-OFF SWITCH
H	= HEATED VENT (#1845)
V	= HEATED VENT (#1825)
2"	= 2" x 4" ELECT BOX W/ 3/4" CONDUIT

NOTE
REFERENCE LAYOUT(S) FOR
LOCATIONS AND FOR
SPECIFICATIONS REFER TO
GENERAL NOTES.

OLOR CODE

BLACK

ELEVEN #----
CPU @ XX PLANT**

P.O. #	
--------	--

CBO 87143

CPD-87143

PRELIM

SALE	1 1/2" = 1'-0"
T LOC	FW

DRAWN BY	DATE:	CHECK BY	DATE:
WILLIAMS	3/26/2024	SMITH	3/26/2024

LEADERS	SECTORS	OFFICIALS	SECTORS

DETAILS

DETAILS

SHEET

UNIT #1

ITEM #:

3086, 3087

ORACLE #:

03129513, 03129510

DESCRIPTION:

GALVANIZED FRAME

SUPPLIER:

MUELLER DOOR CORPORATION

Oracle 3129513 Item #3086 - Door
Oracle 3129510 Item #3087-
Frame

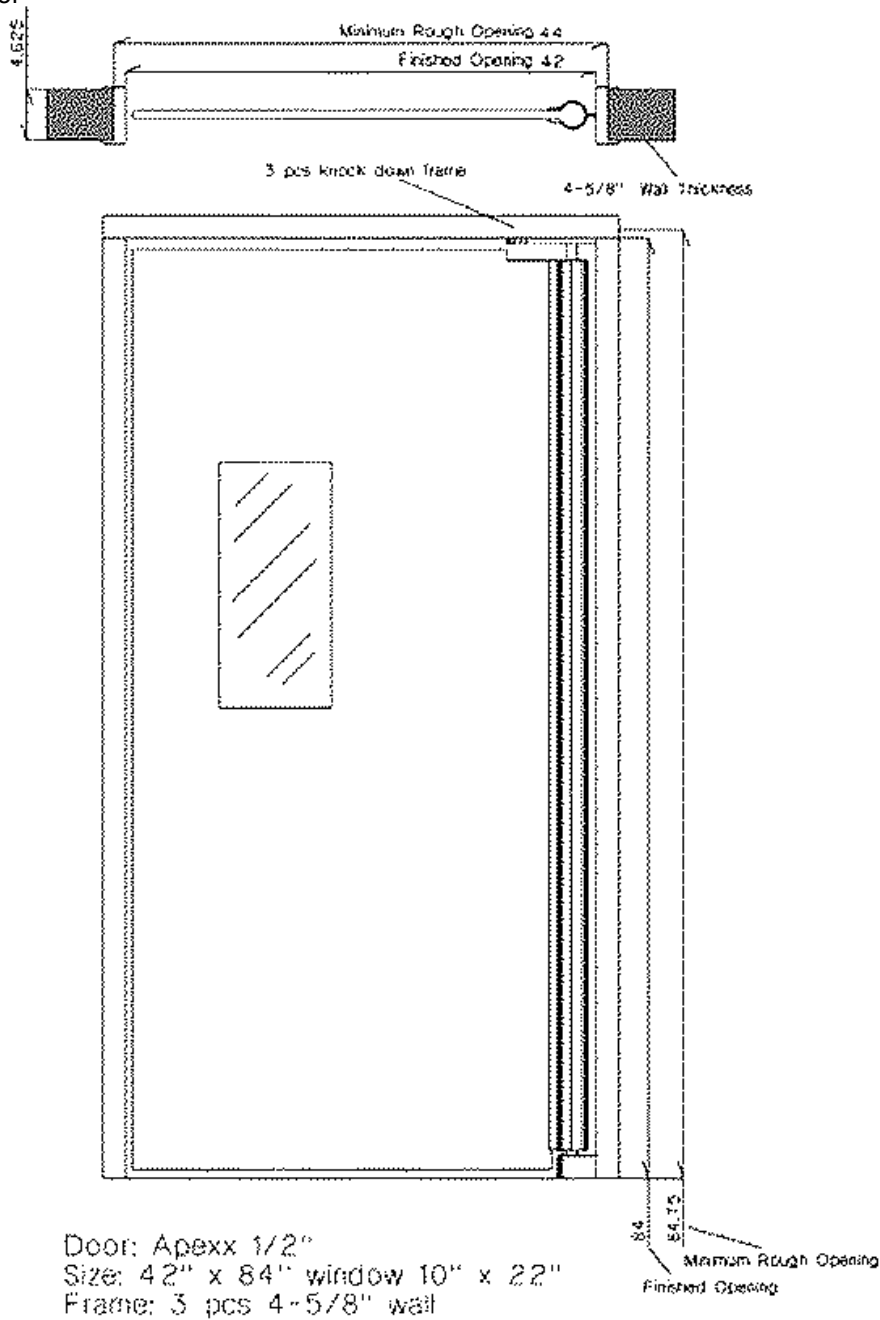

Shown:
Opening 42"x 84" Single Panel

Windows ADA 10"x22"

Knock Down "Galvaneal" frame
to fit a 4-5/8" thick wall.

SPECIFICATIONS:

Doors shown as traffic doors, double acting doors as manufactured by Mueller Door Corporation, Ingleside, IL.

Door panel: 1-ply construction using Mueller Door's proprietary FlexCor panel 0.500" thick, full length supporting beam, pivoting lower hinge guard.

Zero Maintenance Hardware: Top and bottom mounted pivots, closes and centers by cam and uses polymer bearings.

Gasket Free Vision Panels to be constructed of 0.125" clear polycarbonate material.

Door Model: Q-Series

Mueller Door Corp.
27750 W. Concrete Dr.
Ingleside, IL 60041
815-385-8550

Customer/Job Information:
7-11 42" x 84" Single Door
Color – Dark Grey



ITEM #:

3101

ORACLE #:

03114247

DESCRIPTION:

SAFE WITH PRINTER

SUPPLIER:

TIDEL

1. UNITS ARE IN: INCHES
[MILLIMETERS]

2. SECURE TO LEVEL FLOOR. 3.00
[76]

REQUIRED FOR POWER CONNECTION

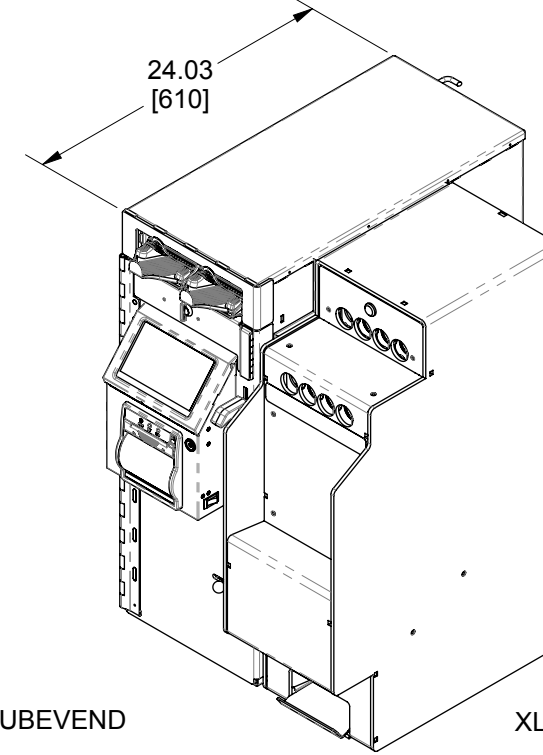
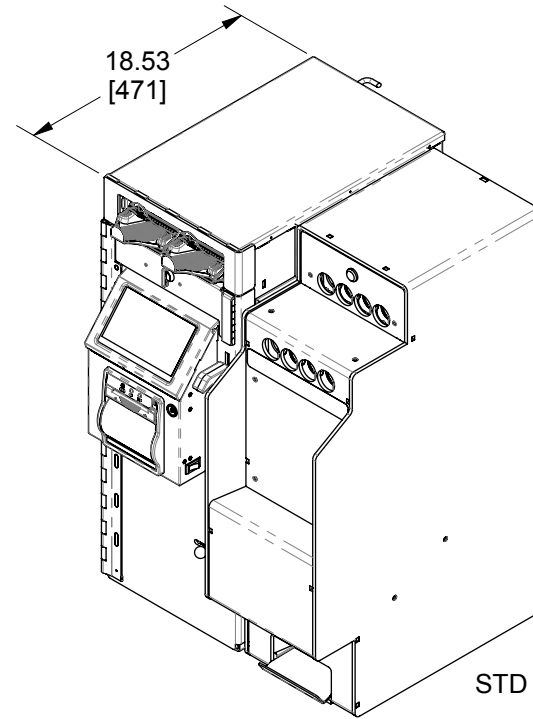

4.32
[110]

The diagram shows a side view of a unit being secured to a level floor. A vertical dimension line on the left indicates a height of 4.32 inches [110 mm] from the floor to the top of the unit. A horizontal dimension line at the top indicates a width of 3.00 inches [76 mm] for the required power connection. The unit is shown with a base and a side panel.

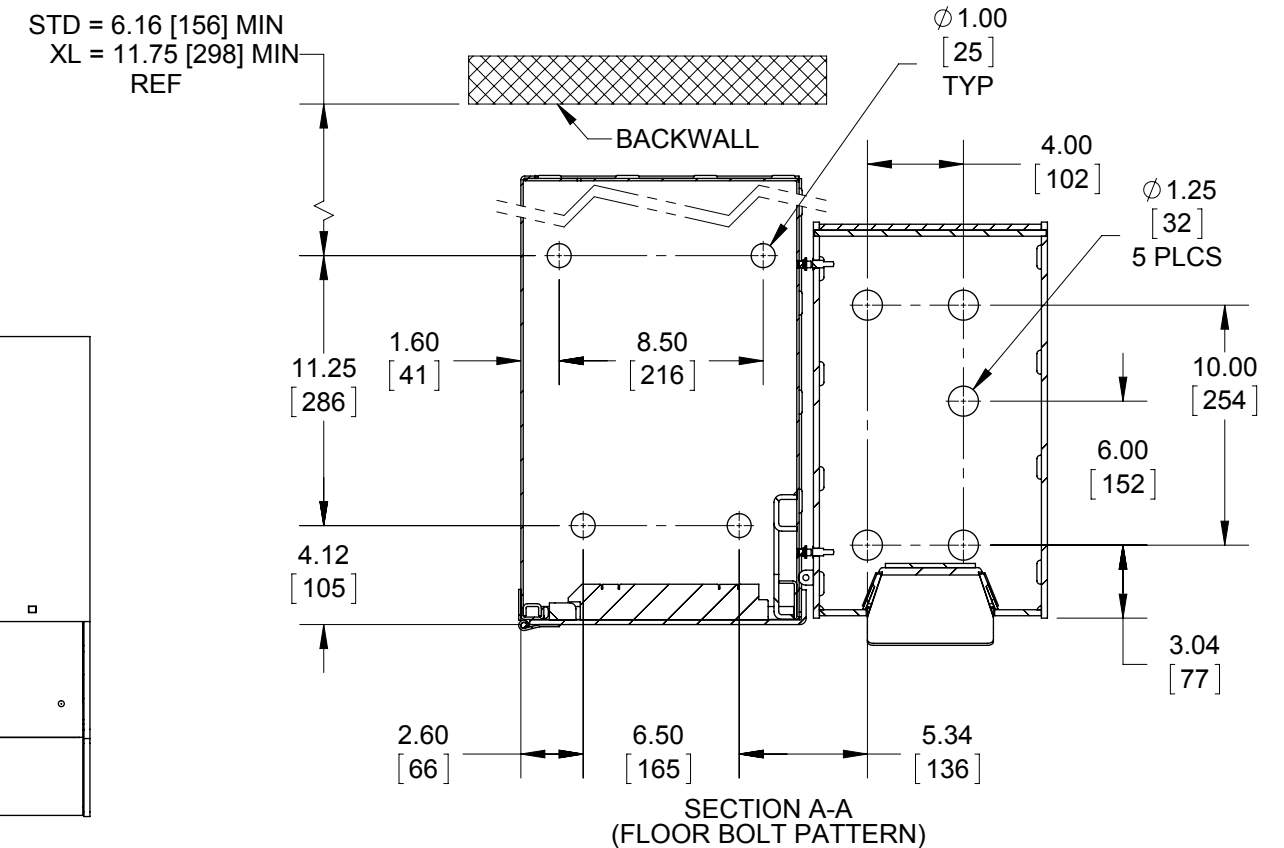
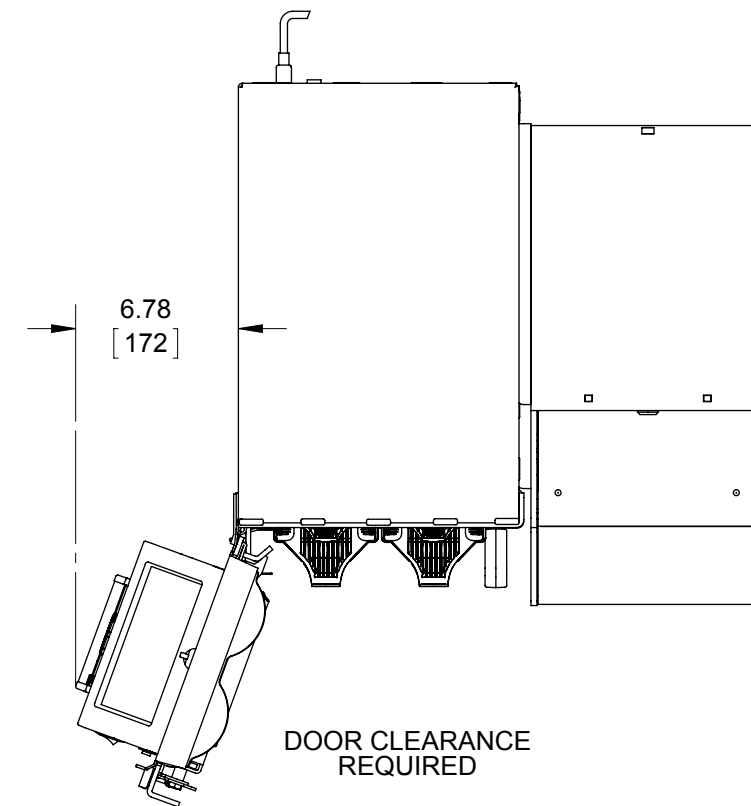
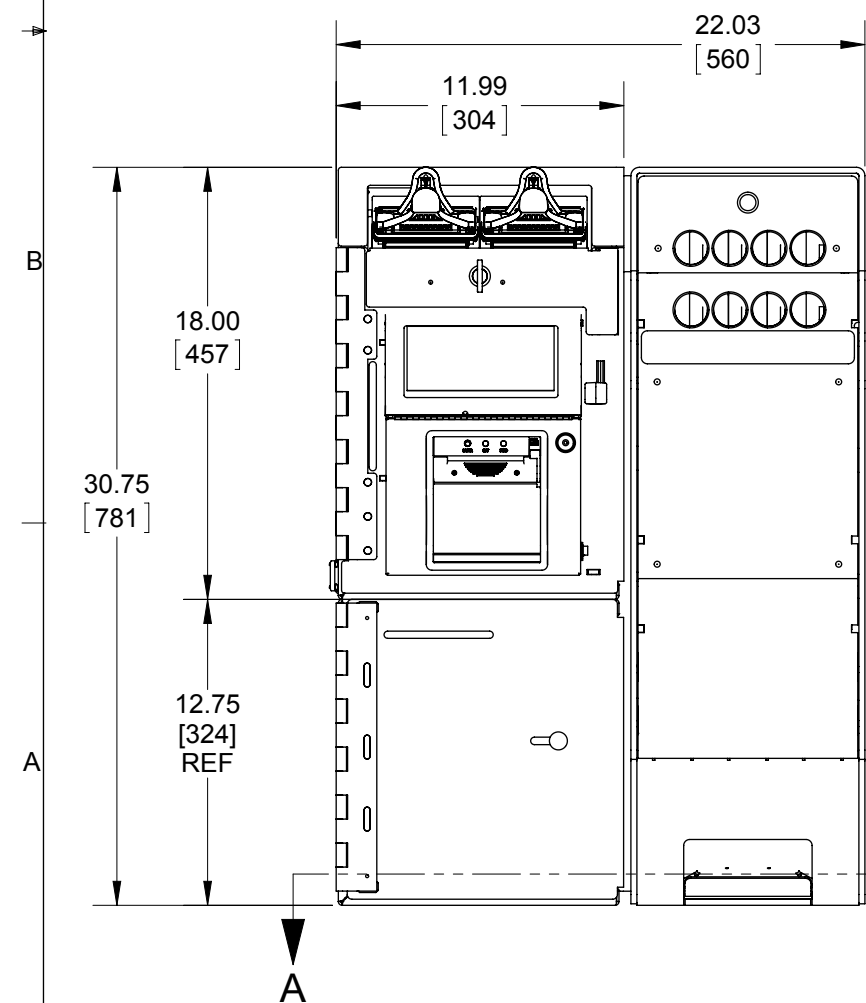

Item #3101
Oracle #03114247



MATERIAL N/A		ENGINEER M.NEEDHAM		DATE 07.02.13		 2025 W. BELT LINE RD #114 CARROLLTON, TX 75006	
FINISH N/A		THIS DOCUMENT CONTAINS CONFIDENTIAL AND PROPRIETARY INFORMATION. NEITHER IT NOR THE INFORMATION CONTAINED THEREIN SHALL BE DISCLOSED, DUPLICATED, OR USED WITHOUT EXPRESSED WRITTEN CONSENT.					
		TITLE <h1>SERIES 4 + TUBE VEND</h1>					
UNLESS OTHERWISE SPECIFIED							
HOLE DIA.	.500 OR UNDER ± .005						
	.501 OR OVER ± .010						
LINEAR	XX" ± ± .020; .XX" ± ± .010						
ANGLES=± 1°							
DRAWING NOT TO SCALE							
UNITS ARE IN INCHES	 THIRD ANGLE PROJECTION	DWG NO.		205-7762		REV	-2
						SHEET	1 OF 1

ITEM #:

3119, 3120

ORACLE #:

03299729, 03299730

DESCRIPTION:

VAULT SHELVING

SUPPLIER:

PFI

2/1 Stockmaster	Front Cart	Rear Add-On	Rear Starter
MNO52180	MNO52180-F	MNO52180-RA	MNO52180-RS

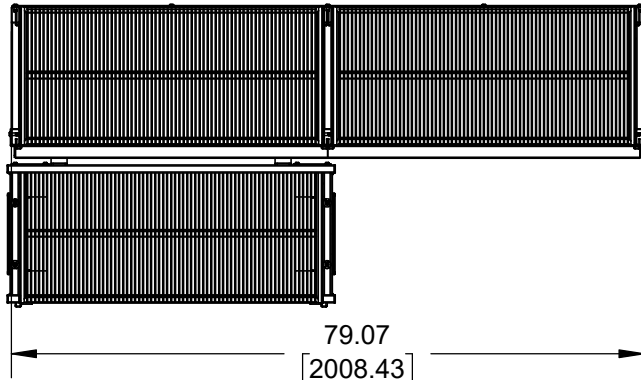

TOP VIEW

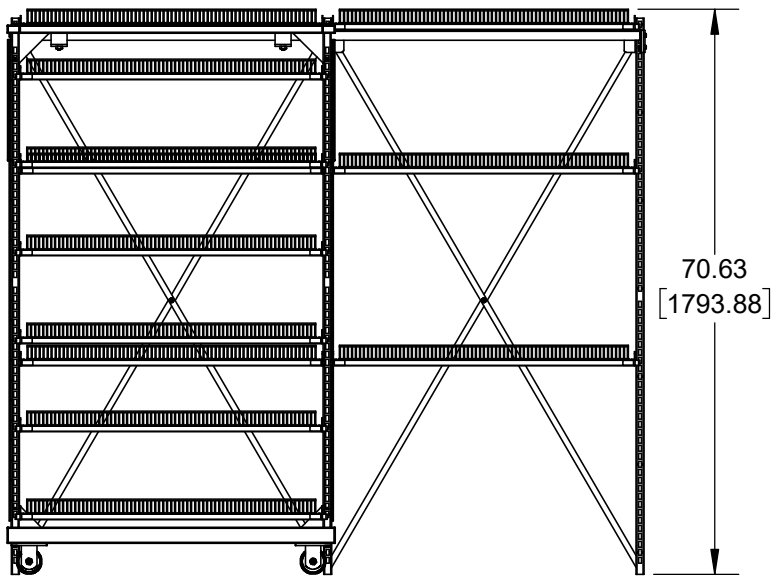

FRONT VIEW

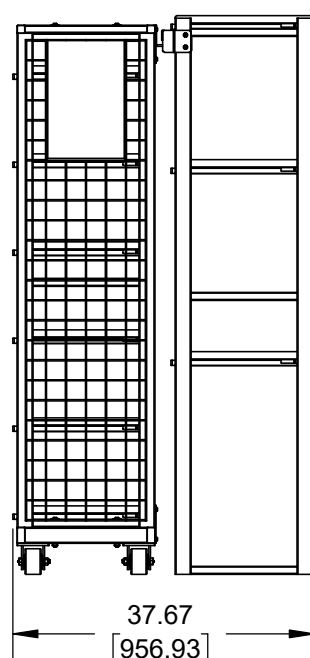

SIDE VIEW

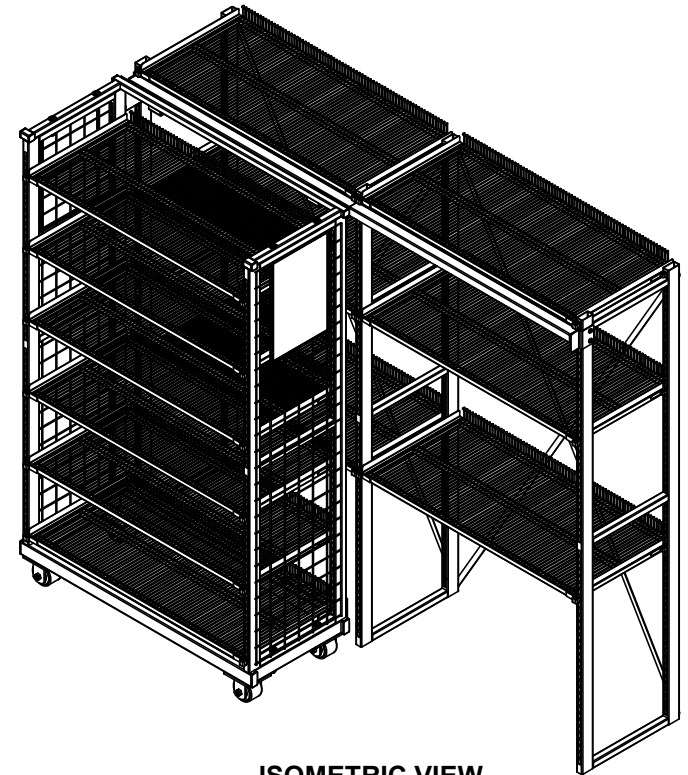

ISOMETRIC VIEW

2/1 Stockmaster

DB: Raleigh Shade
Date: 04.16.2019
Page: 1 of 3
Rev:



2019 Stockmaster

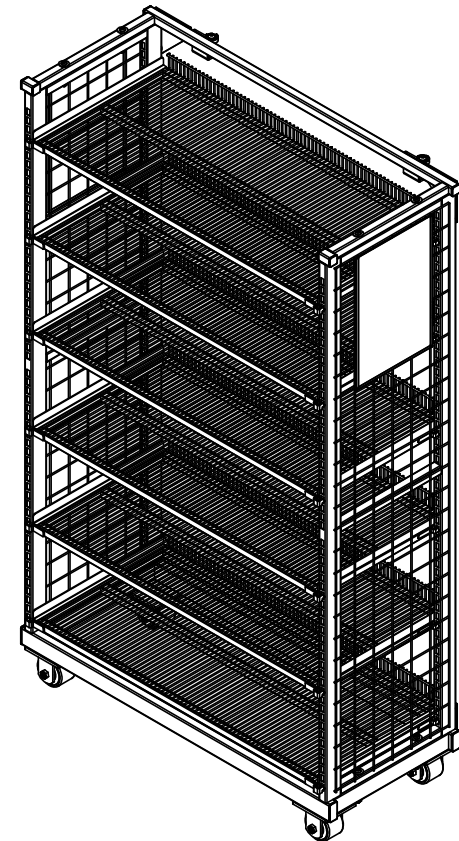
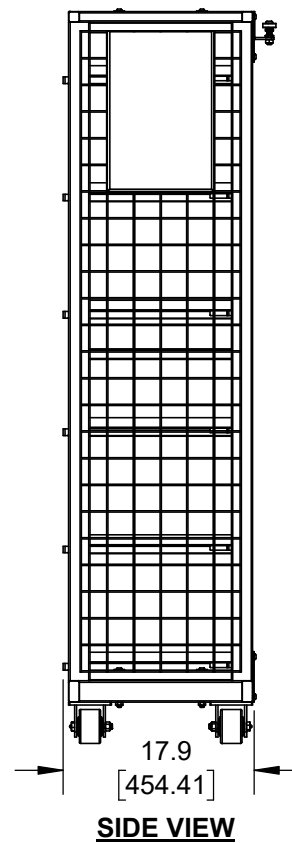
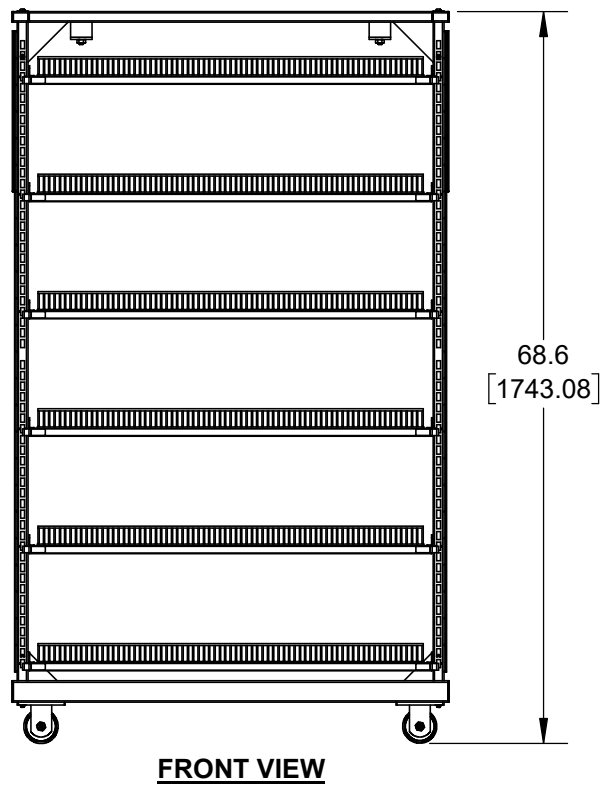
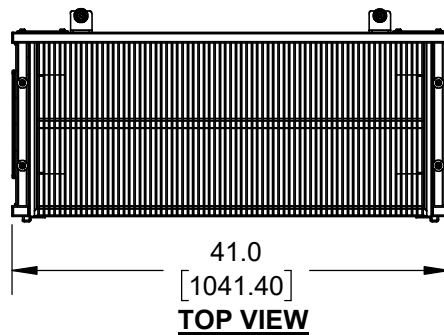

ISOMETRIC VIEW

Front Cart

DB: Raleigh Shade
Date: 04.16.2019
Page: 2 of 3
Rev:



2019 Stockmaster

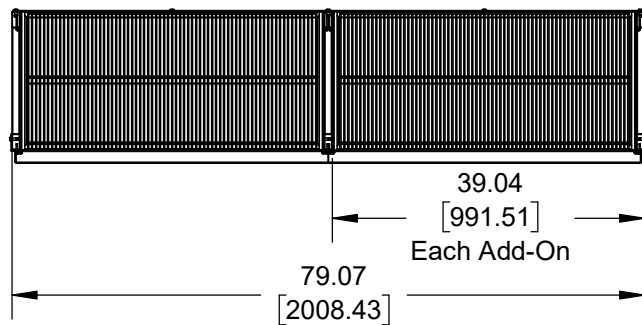

TOP VIEW

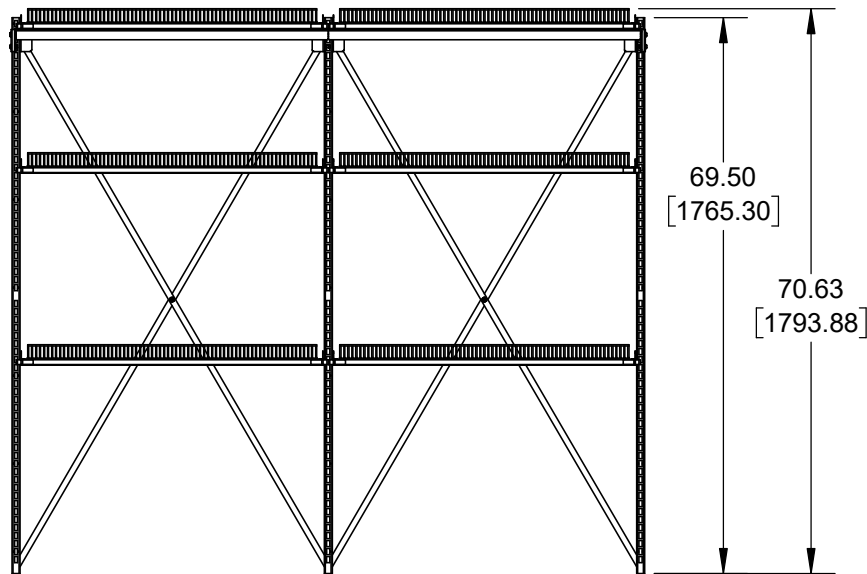

FRONT VIEW

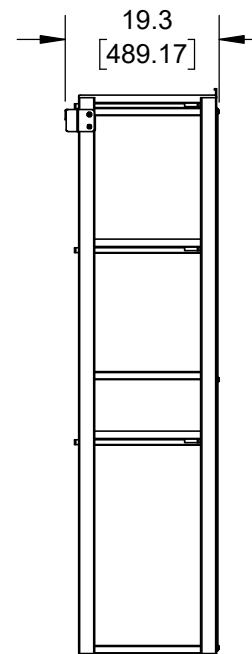

SIDE VIEW

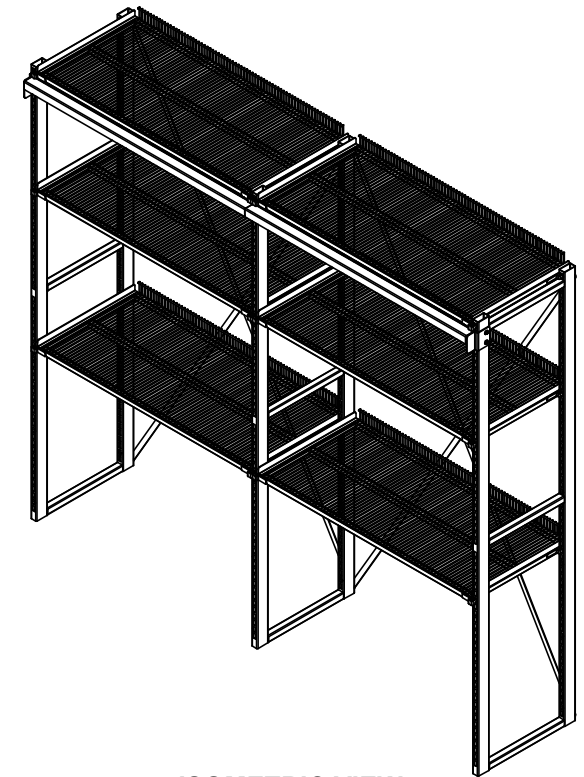

ISOMETRIC VIEW

Rear Starter Section

DB: Raleigh Shade
Date: 04.16.2019
Page: 3 of 3
Rev:



2019 Stockmaster

ITEM #:

3158

ORACLE #:

03175280

DESCRIPTION:

EXTERIOR TRASH CAN

SUPPLIER:

WASAU MADE



Size: 22" dia x 43 3/4" tall

Weight: 86 Lbs.

Material: Steel

Parts: Lid with Rainhood
Waste Container
36 Gallon Liner
Leveling Feet
24" Cable Assembly

Options: (1) 12" Metal Logo

Finish Options

Standard

- Powder Coat Colors

ITEM #:

3159

ORACLE #:

03140379

DESCRIPTION:

GRAPHIC WINDOW PANEL

SUPPLIER:

LSI INDUSTRIES

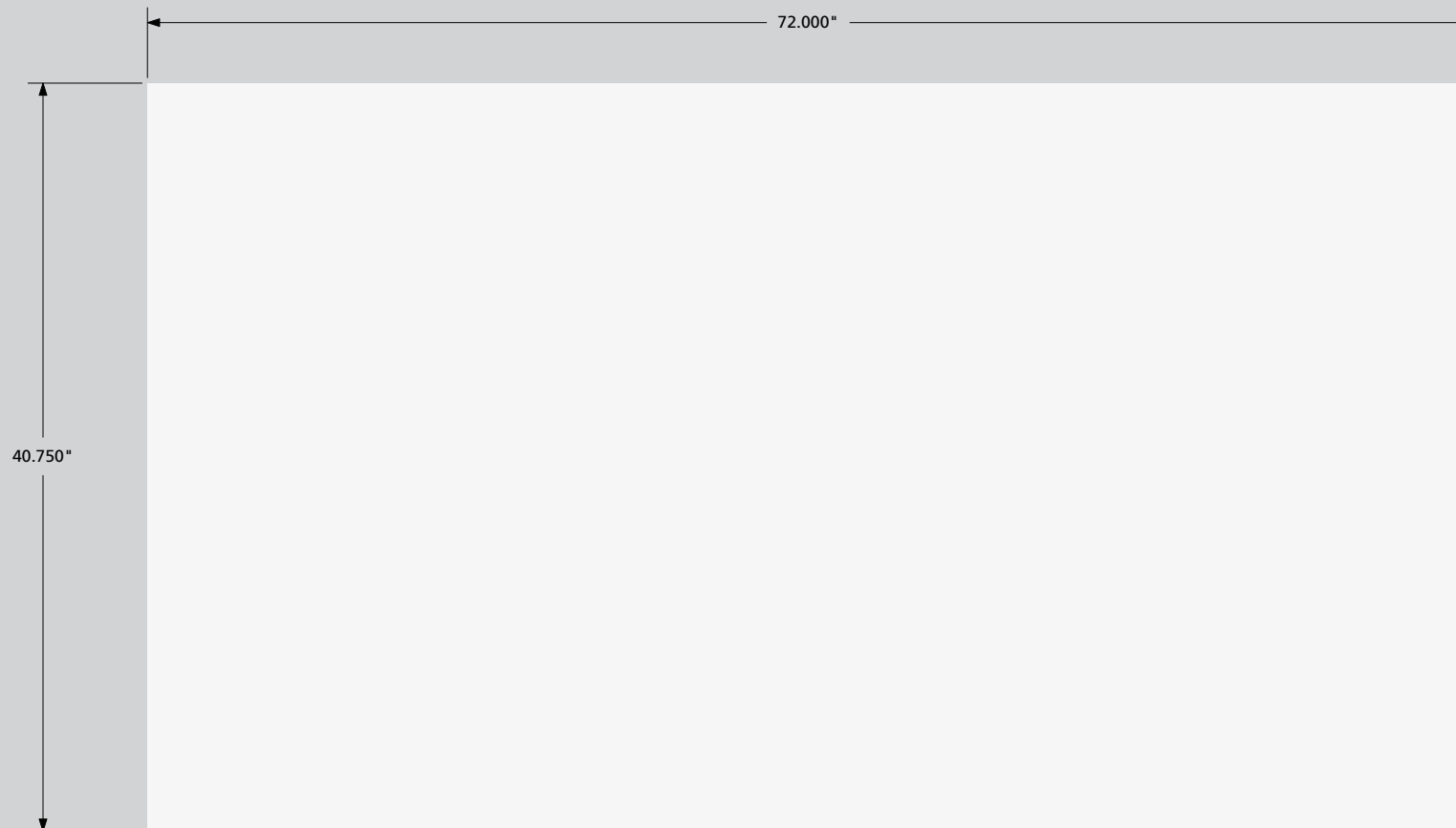

PRINTS FACE DOWN



14902 Sommermeyer, Suite 120
Houston, Texas 77041
tel:713.744.4100 / fax:713.690.7317
www.lsi-industries.com



Title: FROSTED FILLER PANEL
40.75" X 72" WINDOW DECAL

Date: 06.12.06

Client: 7-ELEVEN

Cst Srv: M.PARRISH

Ref #: 262014_GS001

P/N: 262014

Scale: 1:10+-1/16"

By: M.PENTIFALLO

Material: 7725-324 FROSTED CRYSTAL VINYL
SCPM-3 PREMASK

Colors: TM 200112 PEARL GRAY

Type: N/A

**APPROVED BY
ENGINEERING
06/12/06**

**APPROVED BY
CUSTOMER
06/12/06**

ITEM #:
3205

ORACLE #:
07812021

DESCRIPTION:
COUNTERTOP REFRIGERATOR

SUPPLIER:
FRANKE

Refrigeration side unit SU12 EC | SU12

PRODUCT LINES : **A-Line**

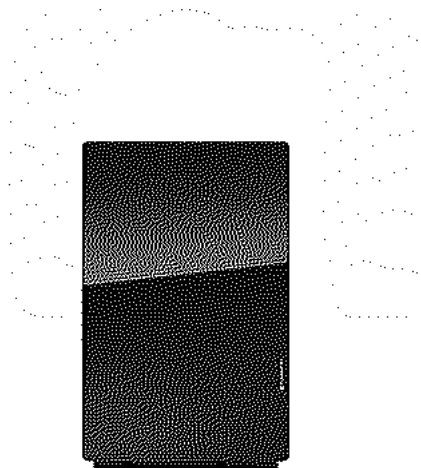

Milk storage 12 l or 2x 4,5 l with twin system

TECHNICAL DATA

Width (mm)	340.00 mm
Height (mm)	586.00 mm
Depth (mm)	475.00 mm
Weight (mm)	26.00 kg

ITEM #:

3212

ORACLE #:

03291648

DESCRIPTION:

SHELVING

SUPPLIER:

INTERMETRO INDUSTRIES CORP



Item #3212
Oracle # 03291648

Metro® 7-Eleven, 6-Tier Shelving Units 09/21

7-Eleven 6-Tiered Shelving Units

Metro® 6-Tier Shelving Units

- Metroseal 3
 - Epoxy with Microban
 - 12 year limited warranty
 - NSF approved for all environments
- Kits includes:
 - (6) Shelves
 - (6) Bags of Split Sleeves
 - (4) Posts

Oracle No.	Model No.	Description
03291658	7116183NK3	6 TIERED SHELVING UNIT, 18"Dx36"Lx74"H
03291659	7116184NK3	6 TIERED SHELVING UNIT, 18"Dx48"Lx74"H
03291648	711622NK3	6 TIERED SHELVING UNIT, 24"Dx24"Lx74"H
03291649	7116230NK3	6 TIERED SHELVING UNIT, 24"Dx30"Lx74"H
03291656	711623NK3	6 TIERED SHELVING UNIT, 24"Dx36"Lx74"H
03291650	7116242NK3	6 TIERED SHELVING UNIT, 24"Dx42"Lx74"H
03291657	711624NK3	6 TIERED SHELVING UNIT, 24"Dx48"Lx74"H
03291651	711625NK3	6 TIERED SHELVING UNIT, 24"Dx60"Lx74"H



ITEM #:

3215

ORACLE #:

03291651

DESCRIPTION:

VAULT SHELVING

SUPPLIER:

INTERMETRO INDUSTRIES CORP

711625NK3			
ITEM #	QTY	PART #	DESCRIPTION
1	6	2460NK3	24" X 60" SES WIRE SHELF IN NK3
2	4	74PK3	74" POST IN NK3

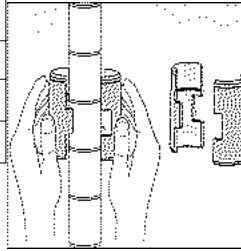

Item #3215
Oracle # 03291651

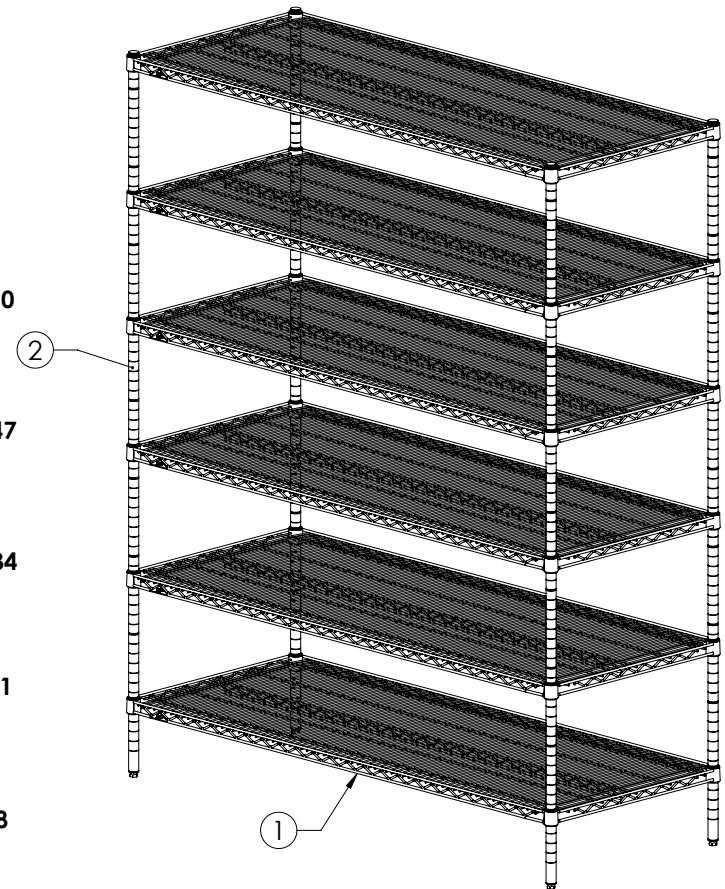
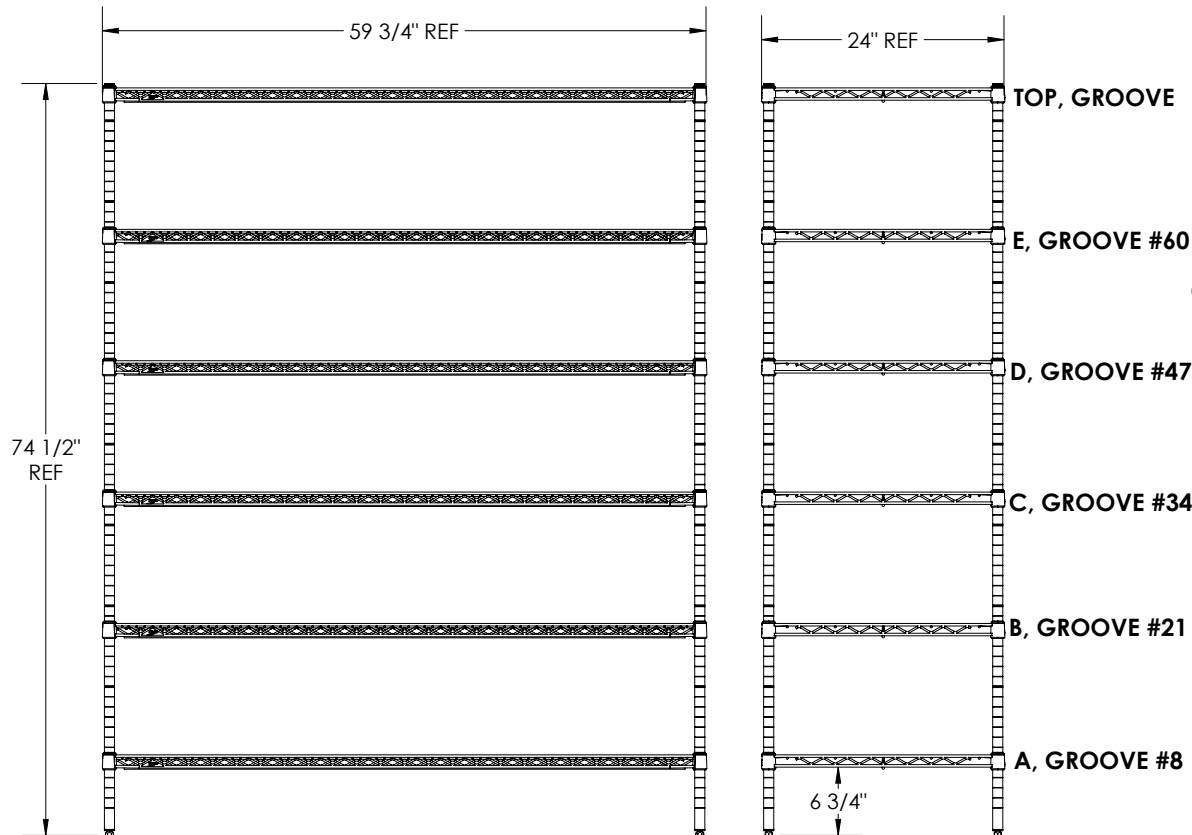

DRAWN BY:	SWB
DATE:	03/12/2021
SW CAD FILE:	711625NK3
PART NO. :	711625NK3
SHT 1 of 1	

THE DRAWING AND THE SUBJECT MATTER DEPICTED HEREIN ARE THE SOLE AND EXCLUSIVE PROPERTY OF INTERMETRO INDUSTRIES CORPORATION. ALL RIGHTS WITH RESPECT TO THIS DRAWING AND THE SUBJECT MATTER DEPICTED HEREIN ARE EXPRESSLY RESERVED AND WITHHELD BY INTERMETRO INDUSTRIES CORPORATION.



InterMetro Industries Corp.
North Washington Street
Wilkes-Barre, PA 18705
www.metro.com

711625NK3
24' X 60" 6 TIER UNIT

ITEM #:

3217

ORACLE #:

03291657

DESCRIPTION:

SHELVING

SUPPLIER:

INTERMETRO INDUSTRIES CORP

INSTR-711624NK3			
ITEM #	QTY	PART #	DESCRIPTION
1	6	2448NK3	24 X 48 SES SHELF - NK3
2	4	74PK3	73 3/4" POST - NK3

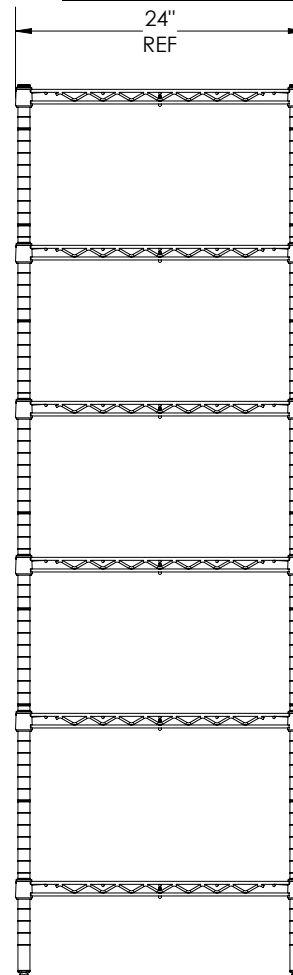
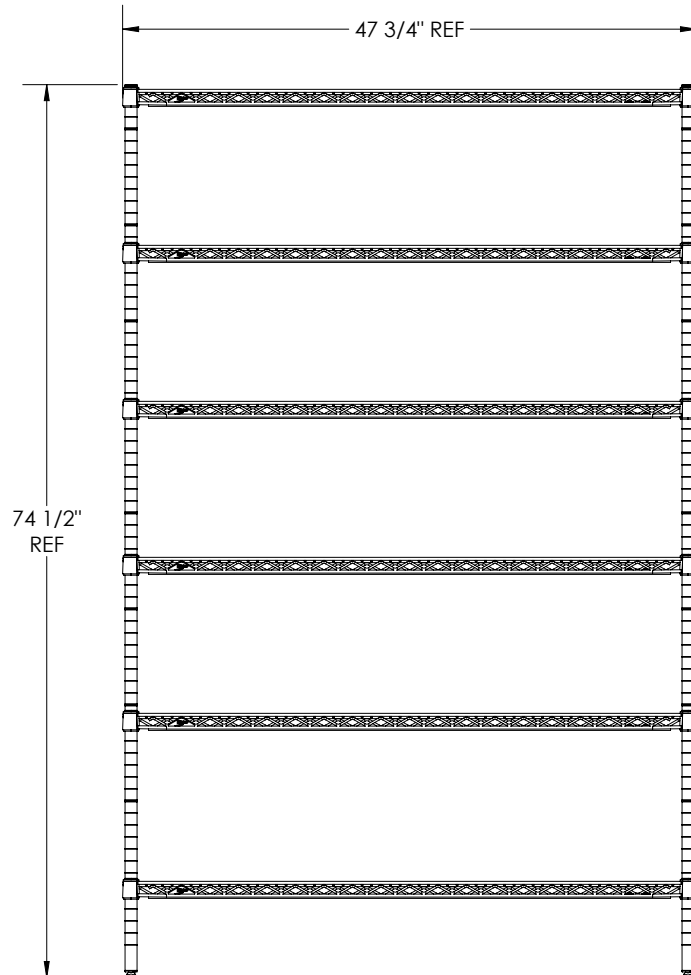
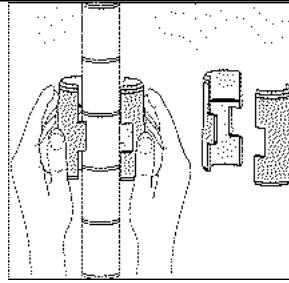

F, TOP GROOVE

E, GROOVE #61

D, GROOVE #48

C, GROOVE #35

B, GROOVE #22

A, GROOVE #8

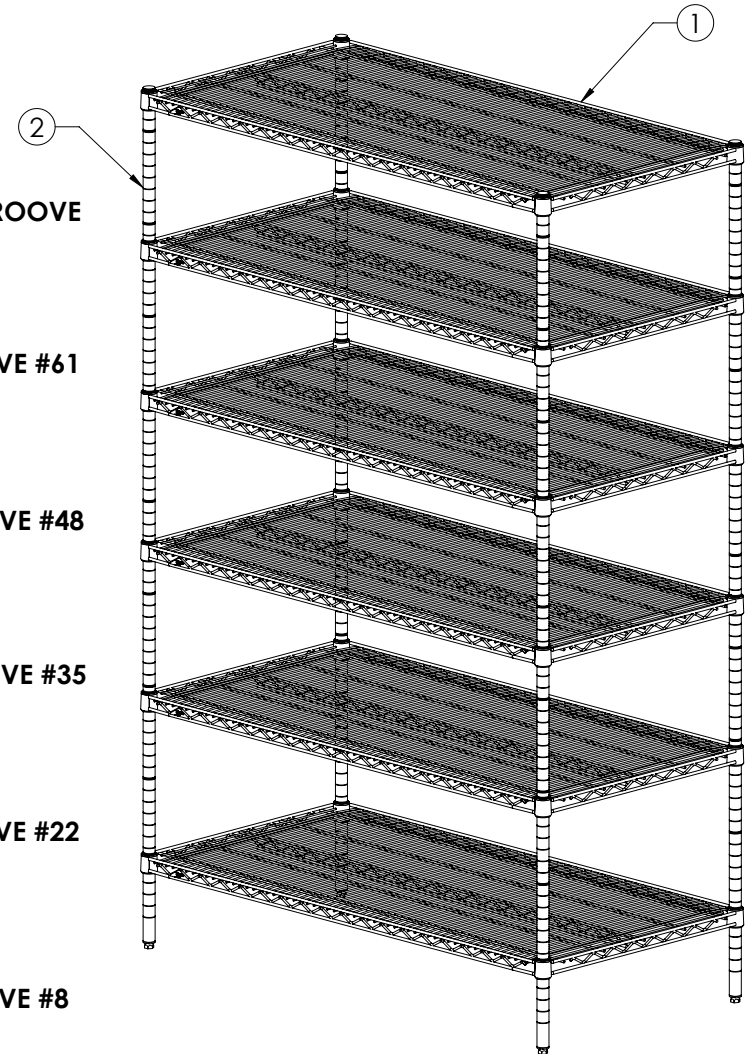

DRAWN BY:	GCH
DATE:	04/01/2021
SW CAD FILE:	INSTR-711624NK3
PART NO. :	INSTR-711624NK3
SHT 1 of 1	

THE DRAWING AND THE SUBJECT MATTER DEPICTED HEREIN ARE THE SOLE AND EXCLUSIVE PROPERTY OF INTERMETRO INDUSTRIES CORPORATION. ALL RIGHTS WITH RESPECT TO THIS DRAWING AND THE SUBJECT MATTER DEPICTED HEREIN ARE EXPRESSLY RESERVED AND WITHHELD BY INTERMETRO INDUSTRIES CORPORATION.



InterMetro Industries Corp.
North Washington Street
Wilkes-Barre, PA 18705
www.metro.com

INSTR-711624NK3
24x48x74, 6-TIER SHELVING UNIT

ITEM #:

3218

ORACLE #:

03291658

DESCRIPTION:

SHELVING

SUPPLIER:

INTERMETRO INDUSTRIES CORP

INSTR-7116183NK3			
ITEM #	QTY	PART #	DESCRIPTION
1	6	1836NK3	18 X 36 SES SHELF - NK3
2	4	74PK3	73 3/4" POST - NK3

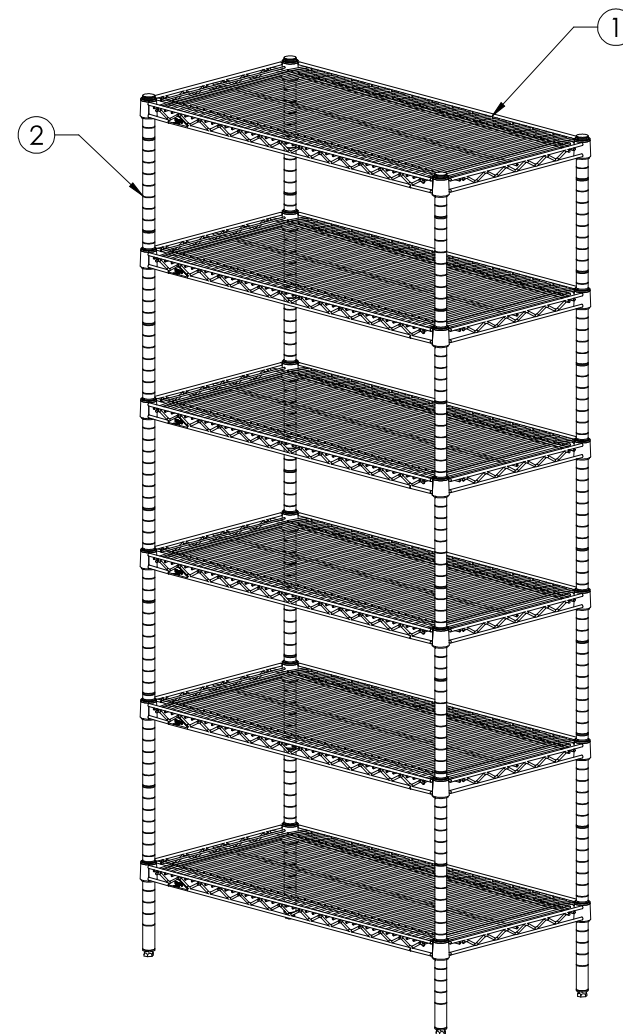
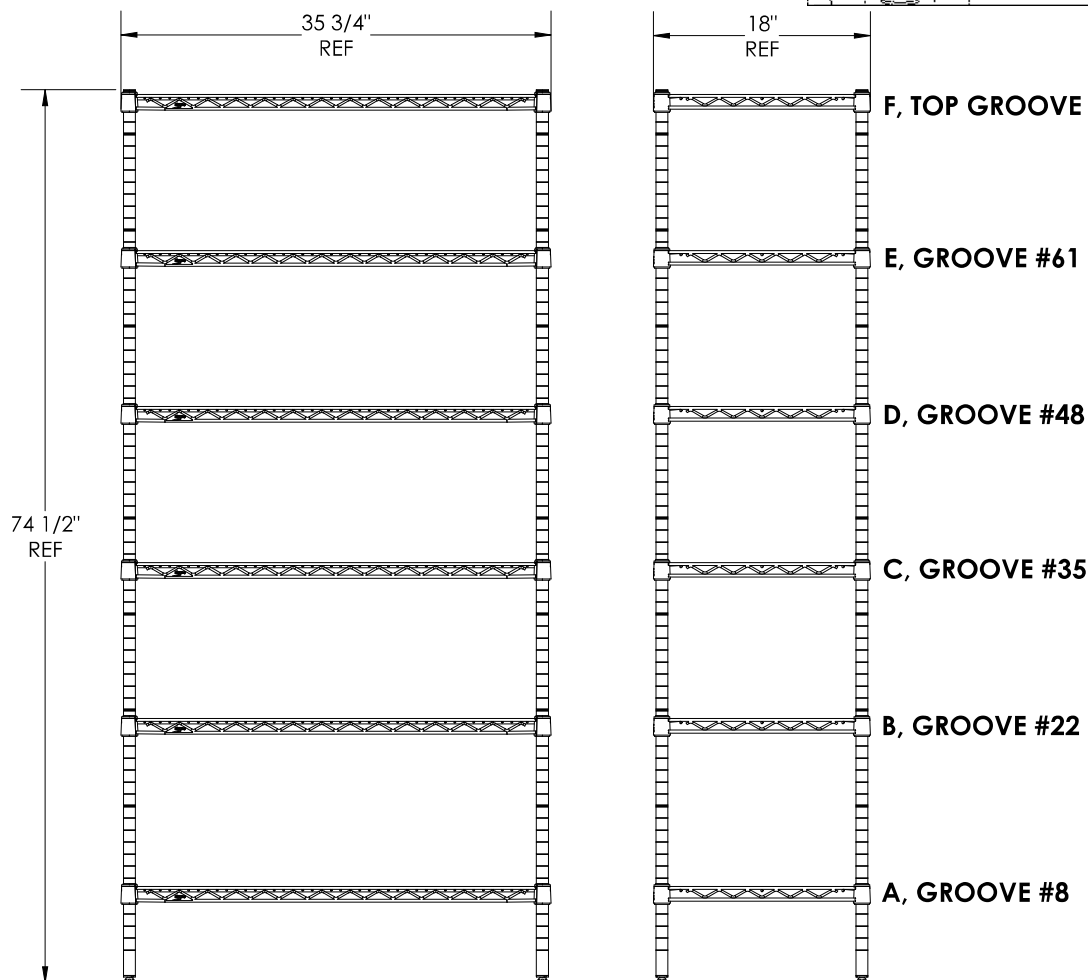
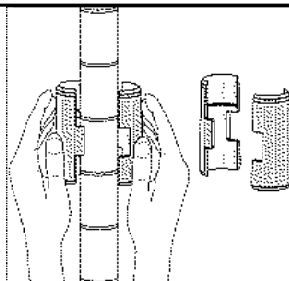

DRAWN BY:
GCH

DATE:
04/01/2021

SW CAD FILE:
INSTR-7116183NK3

PART NO.:
SHT 1 of 1 INSTR-7116183NK3

THE DRAWING AND THE SUBJECT MATTER DEPICTED HEREIN ARE THE SOLE AND EXCLUSIVE PROPERTY OF INTERMETRO INDUSTRIES CORPORATION. ALL RIGHTS WITH RESPECT TO THIS DRAWING AND THE SUBJECT MATTER DEPICTED HEREIN ARE EXPRESSLY RESERVED AND WITHHELD BY INTERMETRO INDUSTRIES CORPORATION.

METRO

InterMetro Industries Corp.
North Washington Street
Wilkes-Barre, PA 18705
www.metro.com

INSTR-7116183NK3
18x36x74, 6-TIER SHELVING UNIT

ITEM #:

3219

ORACLE #:

03291659

DESCRIPTION:

VAULT SHELVING

SUPPLIER:

INTERMETRO INDUSTRIES CORP

INSTR-7116184NK3			
ITEM #	QTY	PART #	DESCRIPTION
1	6	1848NK3	18 X 48 SES SHELF - NK3
2	4	74PK3	73 3/4" POST - NK3

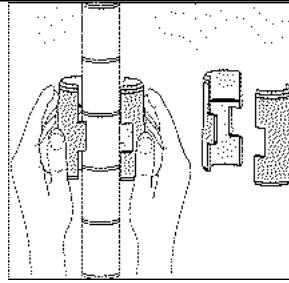

Item #3219
Oracle # 03291659

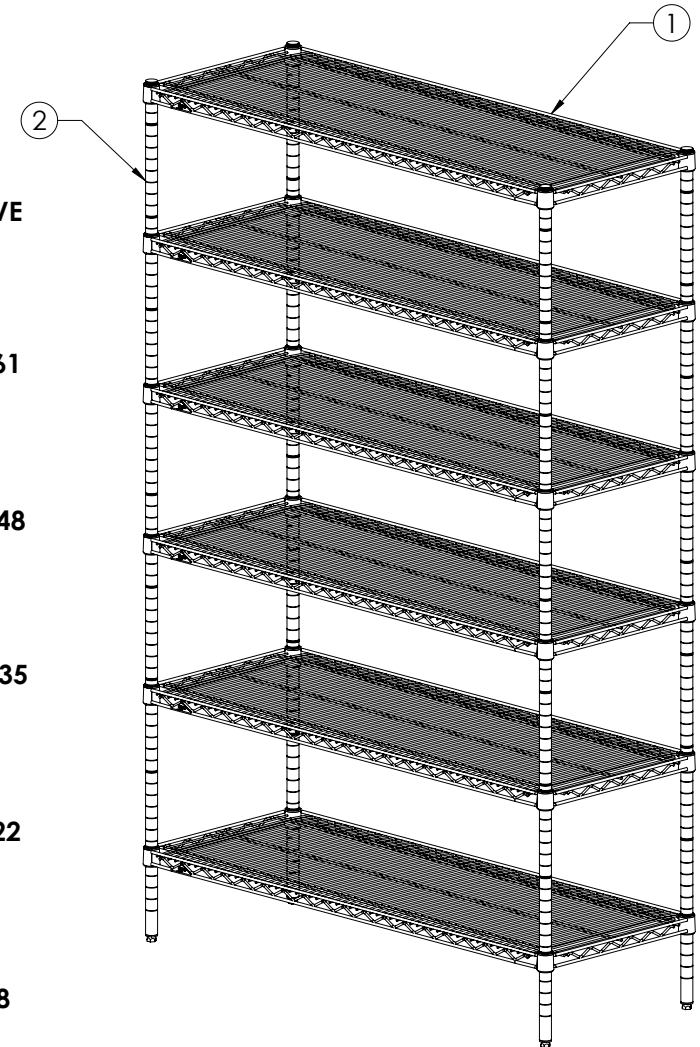
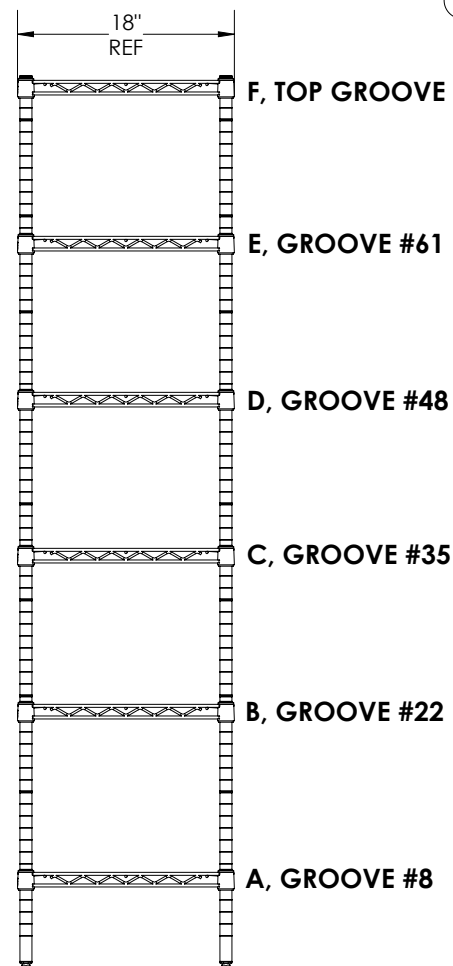
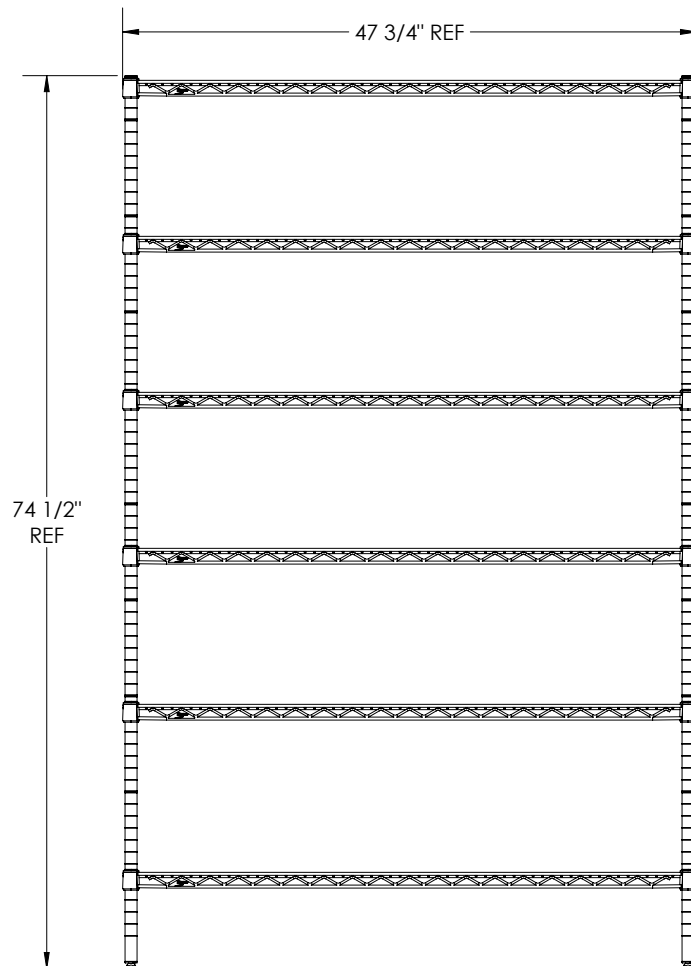

DRAWN BY:	GCH
DATE:	04/01/2021
SW CAD FILE:	INSTR-7116184NK3
PART NO. :	INSTR-7116184NK3
SHT 1 of 1	

THE DRAWING AND THE SUBJECT MATTER DEPICTED HEREIN ARE THE SOLE AND EXCLUSIVE PROPERTY OF INTERMETRO INDUSTRIES CORPORATION. ALL RIGHTS WITH RESPECT TO THIS DRAWING AND THE SUBJECT MATTER DEPICTED HEREIN ARE EXPRESSLY RESERVED AND WITHHELD BY INTERMETRO INDUSTRIES CORPORATION.

METRO

InterMetro Industries Corp.
North Washington Street
Wilkes-Barre, PA 18705
www.metro.com

INSTR-7116184NK3
18x48x74, 6-TIER SHELVING UNIT

ITEM #:

3262

ORACLE #:

03310809

DESCRIPTION:

FROZEN BEVERAGE DISPENSER

SUPPLIER:

FBD PARTNERSHIP LP





774

PRODUCT SPECIFICATIONS



Capacity

Electric Frequency	60 Hz			50 Hz		
Dispenser Type	Air-Cooled	Remote	Water-Cooled	Air-Cooled	Remote	Water-Cooled
Barrel Volume ^{II}	176 oz	176 oz	176 oz	5,205 mL	5,205 mL	5,205 mL
Continuous Draw - Single Barrel [§]	-	5,280 oz/hr	4,800 oz/hr	-	-	-
Continuous Draw - Alternating Barrels [§]	5,160 oz/hr	6,240 oz/hr	5,580 oz/hr	-	-	-
Recovery Time [§]	4 mins	3 mins	3.5 mins	-	-	-
Refrigeration	19,000 BTU/hr (20,046 kJ/hr); R-404A/R-448A†					
Agency	NSF 18  Intertek UL/CSA 60335-1  Intertek			Complies with IEC/EN 60335-1; IEC/EN 60335-2-75; IEC/EN 60335-2-89; IEC/EN 61000-3-2; IEC/EN 61000-3-3; CISPR 14-1; CISPR 14-2.		
	Complies with UL 60335-1; UL 60335-2-89; IEC 60335-2-75.					

[§] Testing completed at 75°F (24°C).

^{II} Volume varies based on barrel faceplate.

[†] R-404A and R-448A refrigeration systems are functionally equivalent.

Electrical Requirements[‡]

Electric Frequency	60 Hz	50 Hz
Voltage	215 - 245 VAC ^Δ , Single Phase	215 - 245 VAC ^Δ , Single Phase
Current/Power	30 Amps	3240 W
Receptacle	NEMA #L6-30R, 3 Wire	Varies depending on market.
Beater Motor	(4) 1/6 HP, 0.85 A	(3) 1/6 HP, 0.81 A
Fan Motor	(1) 1/4 HP, 0.83 A	(1) 1/6 HP, 0.60 A

[‡] General requirements only. Always check dispenser nameplate label for specific rating information. ^Δ Buck-boost transformer or AVR required for operation outside this range.

ROHS Compliant. FBD strives for continuous improvements and engineering innovations. Equipment design and/or specifications may change without notice.

©2024, FBD Partnership, L.P. FBD®, the FBD logo, and "Everyone Loves Frozen®" are trademarks of FBD Partnership, L.P., all rights reserved.

24-774S-0001_04

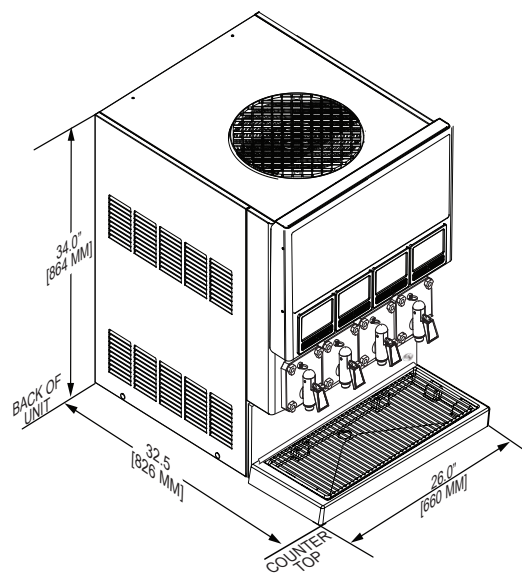
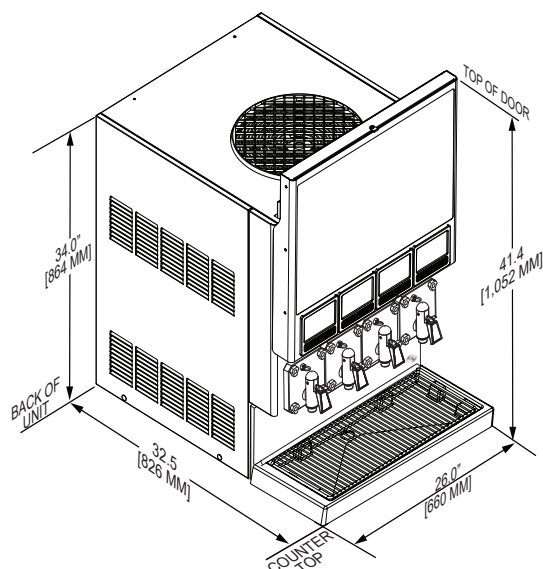

Weights & Dimensions

Measuring System	Imperial			Metric		
Door Model	Short Door	Tall Door	Video Door	Short Door	Tall Door	Video Door
Height	34.0 in	41.4 in	43.54 in	864 mm	1,052 mm	1,106mm
Width	26.0 in			660 mm		
Depth	32.5 in			826 mm		
Back/Side Clearance (Min.)	3 in			76 mm		
Top Clearance (Min.)	12 - 36 in*			304 - 914 mm*		
Duratrans	10 1⁄2 in x 25 7⁄8 in	17 3⁄4 in x 25 7⁄8 in		267 mm x 657 mm	451 mm x 657 mm	
Flavor Card	5 in x 3 2⁄5 in			127 mm x 86 mm		
Dispenser Type	Air-Cooled	Remote	Water-Cooled	Air-Cooled	Remote	Water-Cooled
Empty Weight	418 lbs	400 lbs	415 lbs	190 kg	182 kg	188 kg
Operating Weight	464 lbs	446 lbs	461 lbs	211 kg	202 kg	209 kg

* 12 in (304 mm) with side or back open-air conditions, 36 in (914 mm) in equipment alcove.

Water, CO₂ and Syrup Requirements

Measuring System	Imperial	Metric
Water System Input	3/8" Supply Line, 30 PSIG Flowing (minimum)	3/8" Supply Line, 207 kPag Flowing (minimum)
CO ₂ System Input	70 - 72 PSIG (maximum)	483 - 496 kPag (maximum)
Condenser Water Inlet Flow Rate [°]	1 - 3 gal / min	3.8 - 11.4 L/min
Condenser Water Inlet Temperature [°]	40 - 90° F	4.4 - 32° C
Syrup	Input: 70 - 72 PSIG (483 - 496 kPag)	
	Bag-In-Box (BIB) Connections, (4) Base Syrups	

[°] For water-cooled dispensers.

ITEM #:

3387

ORACLE #:

04410131

DESCRIPTION:

BARSTOOL

SUPPLIER:

FLASH FURNITURE



24" METAL INDOOR-OUTDOOR COUNTER HEIGHT STOOL



Black	CH-61200-24-BK-GG	#1623-18
White	CH-61200-24-WH-GG	#1624-18
Orange	CH-61200-24-OR-GG	#1625-18
Silver	CH-61200-24-SIL-GG	#1626-18
Red	CH-61200-24-RED-GG	#1627-18
Blue	CH-61200-24-BL-GG	#1628-18
Green	CH-61200-24-GN-GG	#1629-18
Yellow	CH-61200-24-YL-GG	#1630-18
Black-Antique Gold	CH-61200-24-BQ-GG	#1631-18



24" HIGH METAL INDOOR COUNTER STOOL



Clear-Coat	XU-DG-TP001B-24-GG	#1641-18
Copper	ET-3534-24-POC-GG	#1642-18
Black	CH-31320-24GB-BK-GG	#1643-18
White	CH-31320-24GB-WH-GG	#1644-18
Orange	CH-31320-24GB-OR-GG	#1645-18
Silver	CH-31320-24GB-SIL-GG	#1646-18
Red	CH-31320-24GB-RED-GG	#1647-18
Blue	CH-31320-24GB-BL-GG	#1648-18
Green	CH-31320-24GB-GN-GG	#1649-18
Yellow	CH-31320-24GB-YL-GG	#1650-18
Black-Antique Gold	CH-31320-24GB-BQ-GG	#1651-18
Purple	ET-3534-24-PUR-GG	#1652-18
Mint	ET-3534-24-MINT-GG	#1653-18
Crystal-Teal-Blue	ET-3534-24-CB-GG	#1654-18



30" METAL INDOOR-OUTDOOR BARSTOOL



Black	CH-61200-30-BK-GG	#1632-18
White	CH-61200-30-WH-GG	#1633-18
Orange	CH-61200-30-OR-GG	#1634-18
Silver	CH-61200-30-SIL-GG	#1635-18
Red	CH-61200-30-RED-GG	#1636-18
Blue	CH-61200-30-BL-GG	#1637-18
Green	CH-61200-30-GN-GG	#1638-18
Yellow	CH-61200-30-YL-GG	#1639-18
Black-Antique Gold	CH-61200-30-BQ-GG	#1640-18



30" HIGH METAL INDOOR BARSTOOL



Clear-Coat	XU-DG-TP001B-30-GG	#1655-18
Copper	ET-3534-30-POC-GG	#1656-18
Black	CH-31320-30GB-BK-GG	#1657-18
White	CH-31320-30GB-WH-GG	#1658-18
Orange	CH-31320-30GB-OR-GG	#1659-18
Silver	CH-31320-30GB-SIL-GG	#1660-18
Red	CH-31320-30GB-RED-GG	#1661-18
Blue	CH-31320-30GB-BL-GG	#1662-18
Green	CH-31320-30GB-GN-GG	#1663-18
Yellow	CH-31320-30GB-YL-GG	#1664-18
Black-Antique Gold	CH-31320-30GB-BQ-GG	#1665-18
Purple	ET-3534-30-PUR-GG	#1666-18
Mint	ET-3534-30-MINT-GG	#1667-18
Crystal-Teal-Blue	ET-3534-30-CB-GG	#1668-18



ITEM #:

3995

ORACLE #:

04410133

DESCRIPTION:

FIREWOOD RACK DISPLAY

SUPPLIER:

BATES METAL PRODUCTS INC.

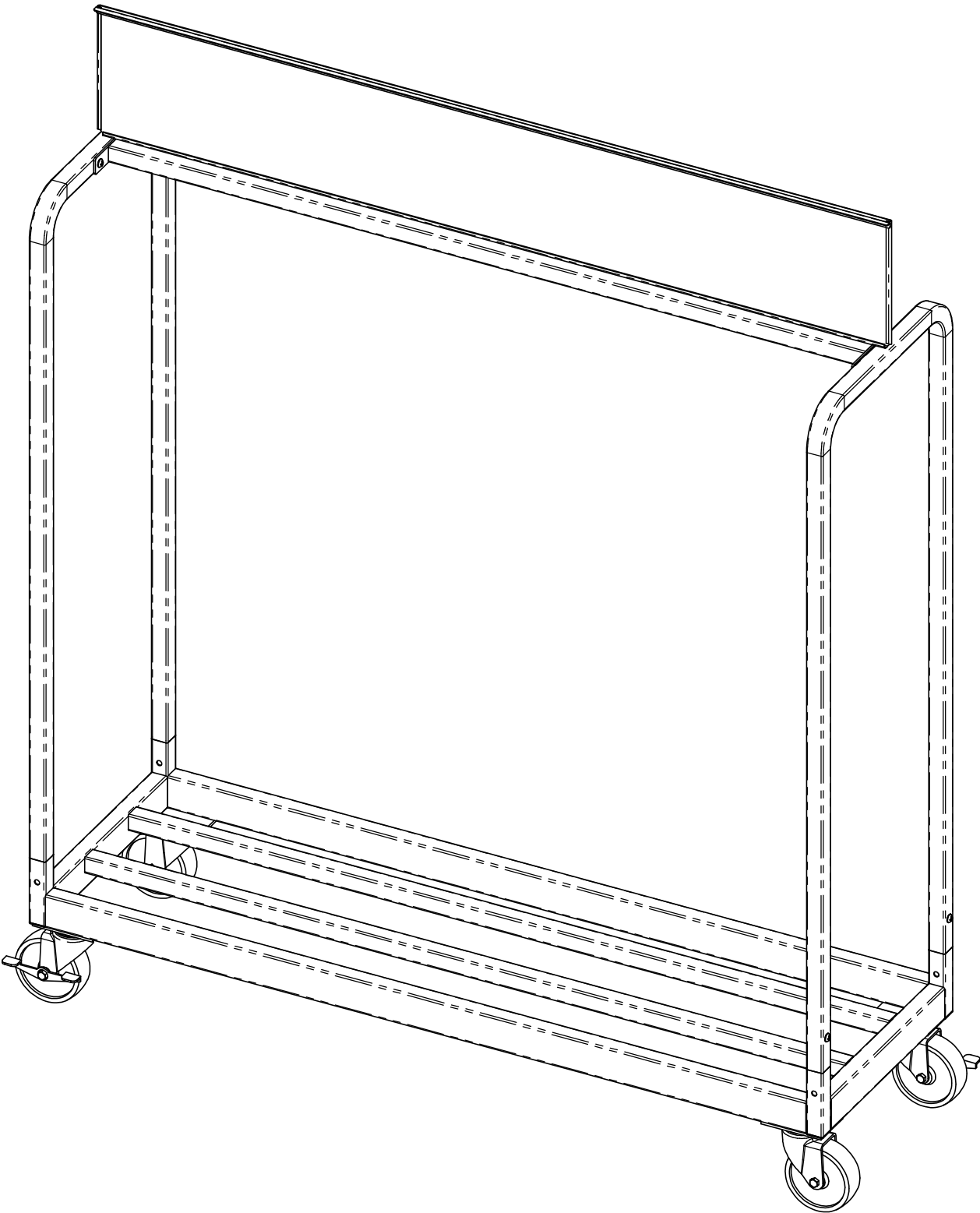

NOTE:
Do not install casters prior to packaging.
Verify need for sign insert prior to packaging.
Pack hardware with instruction sheet.

The information contained in this document is property of Bates Metal Products , Inc. and may not be copied, reproduced, or used in any manner without the written approval of Bates Metal Products, Inc . This drawing is for DESIGN INTENT and may not equal manufacturer production.

<div><div><div>BATES</div><div>Metal Products Inc</div></div><div>403 East Main St., Port Washington, OH USA 43037 (740) 498-8374www.batesmetal.com</div></div>				Material:	-			
				Finish:	None			
				Sheet Size:	B	Date:	5-4-2021	Drawing - File Name:
	REVISIONS					Firewood Rack with Caster - 2021		Sheet: 1 of 3

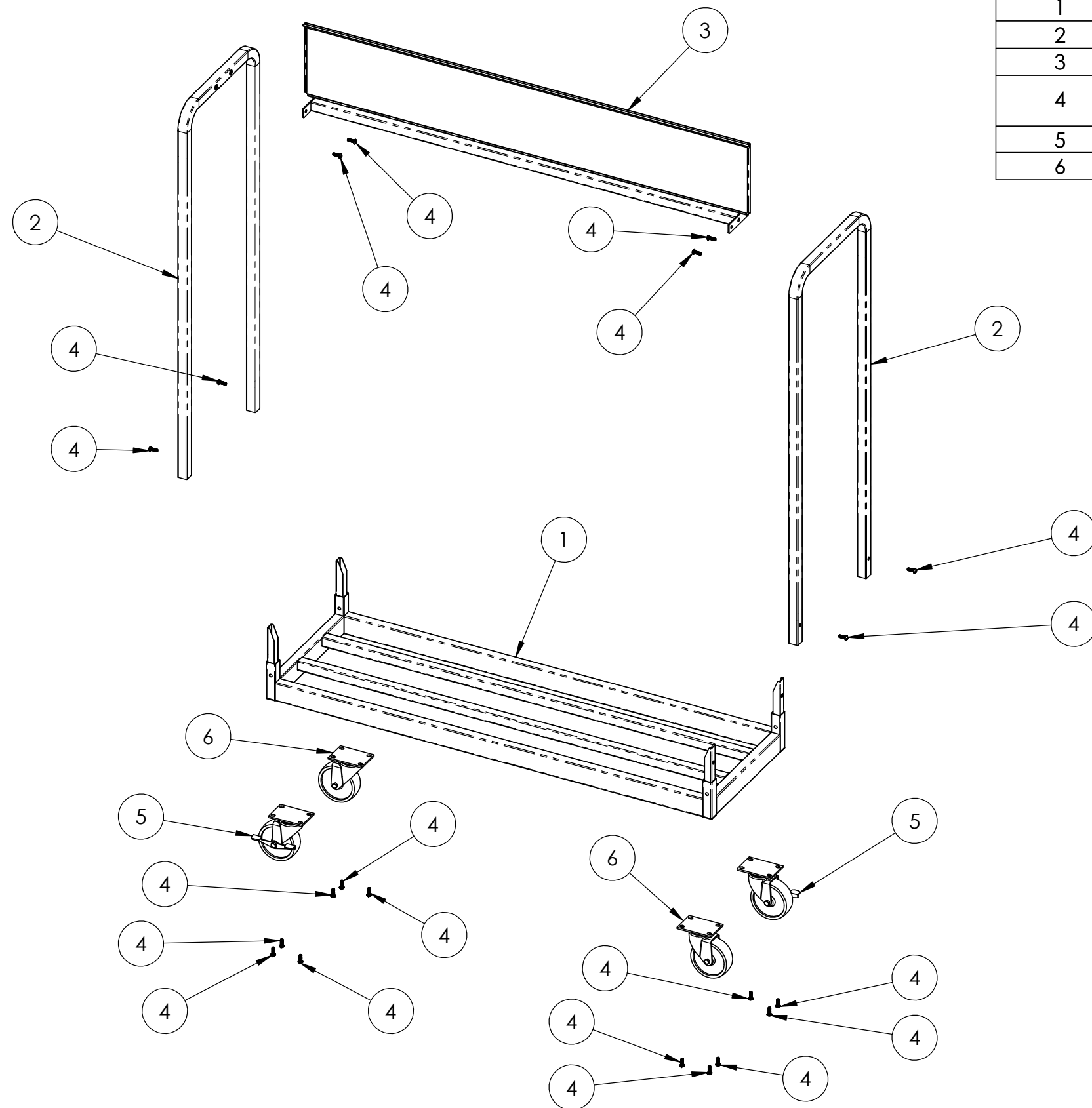

ITEM NO.	PART NUMBER	DESCRIPTION	QTY.
1	FWR21-SA-01		1
2	FWR21-SA-03		2
3	FWR21-SA-02		1
4	FWR21-010	McMaster 90279A540 - 1/4-20 x .75" Phillips Head Screw	20
5	CSTR-4-PLT-SWVL-B	Service Caster - SCC-20S414-POS-TLB	2
6	CSTR-4-PLT-SWVL	Service Caster - SCC-20S414-POS	2

The information contained in this document is property of Bates Metal Products , Inc. and may not be copied, reproduced, or used in any manner without the written approval of Bates Metal Products, Inc . This drawing is for DESIGN INTENT and may not equal manufacturer production.

<div><div>BATES</div><div>Metal Products Inc</div></div> <div>403 East Main St., Port Washington, OH USA 43037 (740) 498-8374 www.batesmetal.com</div>																																																																																																																																																																																																																																																																																																																																																																																																																																																																																																																																																																																																																																																																																																																																																																																																																																																																																																																																																																																																																																																																																																																																																																																																																																																																																																																																																																																																																																																																																																				
---	--	--	--	--	--	--	--	--	--	--	--	--	--	--	--	--	--	--	--	--	--	--	--	--	--	--	--	--	--	--	--	--	--	--	--	--	--	--	--	--	--	--	--	--	--	--	--	--	--	--	--	--	--	--	--	--	--	--	--	--	--	--	--	--	--	--	--	--	--	--	--	--	--	--	--	--	--	--	--	--	--	--	--	--	--	--	--	--	--	--	--	--	--	--	--	--	--	--	--	--	--	--	--	--	--	--	--	--	--	--	--	--	--	--	--	--	--	--	--	--	--	--	--	--	--	--	--	--	--	--	--	--	--	--	--	--	--	--	--	--	--	--	--	--	--	--	--	--	--	--	--	--	--	--	--	--	--	--	--	--	--	--	--	--	--	--	--	--	--	--	--	--	--	--	--	--	--	--	--	--	--	--	--	--	--	--	--	--	--	--	--	--	--	--	--	--	--	--	--	--	--	--	--	--	--	--	--	--	--	--	--	--	--	--	--	--	--	--	--	--	--	--	--	--	--	--	--	--	--	--	--	--	--	--	--	--	--	--	--	--	--	--	--	--	--	--	--	--	--	--	--	--	--	--	--	--	--	--	--	--	--	--	--	--	--	--	--	--	--	--	--	--	--	--	--	--	--	--	--	--	--	--	--	--	--	--	--	--	--	--	--	--	--	--	--	--	--	--	--	--	--	--	--	--	--	--	--	--	--	--	--	--	--	--	--	--	--	--	--	--	--	--	--	--	--	--	--	--	--	--	--	--	--	--	--	--	--	--	--	--	--	--	--	--	--	--	--	--	--	--	--	--	--	--	--	--	--	--	--	--	--	--	--	--	--	--	--	--	--	--	--	--	--	--	--	--	--	--	--	--	--	--	--	--	--	--	--	--	--	--	--	--	--	--	--	--	--	--	--	--	--	--	--	--	--	--	--	--	--	--	--	--	--	--	--	--	--	--	--	--	--	--	--	--	--	--	--	--	--	--	--	--	--	--	--	--	--	--	--	--	--	--	--	--	--	--	--	--	--	--	--	--	--	--	--	--	--	--	--	--	--	--	--	--	--	--	--	--	--	--	--	--	--	--	--	--	--	--	--	--	--	--	--	--	--	--	--	--	--	--	--	--	--	--	--	--	--	--	--	--	--	--	--	--	--	--	--	--	--	--	--	--	--	--	--	--	--	--	--	--	--	--	--	--	--	--	--	--	--	--	--	--	--	--	--	--	--	--	--	--	--	--	--	--	--	--	--	--	--	--	--	--	--	--	--	--	--	--	--	--	--	--	--	--	--	--	--	--	--	--	--	--	--	--	--	--	--	--	--	--	--	--	--	--	--	--	--	--	--	--	--	--	--	--	--	--	--	--	--	--	--	--	--	--	--	--	--	--	--	--	--	--	--	--	--	--	--	--	--	--	--	--	--	--	--	--	--	--	--	--	--	--	--	--	--	--	--	--	--	--	--	--	--	--	--	--	--	--	--	--	--	--	--	--	--	--	--	--	--	--	--	--	--	--	--	--	--	--	--	--	--	--	--	--	--	--	--	--	--	--	--	--	--	--	--	--	--	--	--	--	--	--	--	--	--	--	--	--	--	--	--	--	--	--	--	--	--	--	--	--	--	--	--	--	--	--	--	--	--	--	--	--	--	--	--	--	--	--	--	--	--	--	--	--	--	--	--	--	--	--	--	--	--	--	--	--	--	--	--	--	--	--	--	--	--	--	--	--	--	--	--	--	--	--	--	--	--	--	--	--	--	--	--	--	--	--	--	--	--	--	--	--	--	--	--	--	--	--	--	--	--	--	--	--	--	--	--	--	--	--	--	--	--	--	--	--	--	--	--	--	--	--	--	--	--	--	--	--	--	--	--	--	--	--	--	--	--	--	--	--	--	--	--	--	--	--	--	--	--	--	--	--	--	--	--	--	--	--	--	--	--	--	--	--	--	--	--	--	--	--	--	--	--	--	--	--	--	--	--	--	--	--	--	--	--	--	--	--	--	--	--	--	--	--	--	--	--	--	--	--	--	--	--	--	--	--	--	--	--	--	--	--	--	--	--	--	--	--	--	--	--	--	--	--	--	--	--	--	--	--	--	--	--	--	--	--	--	--	--	--	--	--	--	--	--	--	--	--	--	--	--	--	--	--	--	--	--	--	--	--	--	--	--	--	--	--	--	--	--	--	--	--	--	--	--	--	--	--	--	--	--	--	--	--	--	--	--	--	--	--	--	--	--	--	--	--	--	--	--	--	--	--	--	--	--	--	--	--	--	--	--	--	--	--	--	--	--	--	--	--	--	--	--	--	--	--	--	--	--	--	--	--	--	--	--	--	--	--	--	--	--	--	--	--	--	--	--	--	--	--	--	--	--	--	--	--	--	--	--	--	--	--	--	--	--	--	--	--	--	--	--	--	--	--	--	--	--	--	--	--	--	--	--	--	--	--	--	--	--	--	--	--	--	--	--	--	--	--	--	--	--	--	--	--	--	--	--	--	--	--	--	--	--	--	--	--	--	--	--	--	--	--	--	--	--	--	--	--	--	--	--	--	--	--	--	--	--	--	--	--	--	--	--	--	--	--	--	--	--	--	--	--	--	--	--	--	--	--	--	--	--	--	--	--	--	--	--	--	--	--	--	--	--	--	--	--	--	--	--	--	--	--	--	--	--	--	--	--	--	--	--	--	--	--	--	--	--	--	--	--	--	--	--	--	--	--	--	--	--	--	--	--	--	--	--	--	--	--	--	--	--	--	--	--	--	--	--	--	--	--	--	--	--	--	--	--	--	--	--	--	--	--	--	--	--	--	--	--	--	--	--	--	--	--	--	--	--	--	--	--	--	--	--	--	--	--	--	--	--	--	--	--	--	--	--	--	--	--	--	--	--	--	--	--	--	--	--	--	--	--	--	--	--	--	--	--	--	--	--	--	--	--	--	--	--	--	--	--	--	--	--	--	--	--	--	--	--	--	--	--	--	--	--	--	--	--	--	--	--	--	--	--	--	--	--	--	--	--	--	--	--	--	--	--	--	--	--	--	--	--	--	--	--	--	--	--	--	--	--	--	--	--	--	--	--	--	--	--	--	--	--	--	--	--	--	--	--	--	--	--	--	--	--	--	--	--	--	--	--	--	--	--	--	--	--	--	--	--	--	--	--	--	--	--	--	--	--	--	--	--	--	--	--	--	--	--	--	--	--	--	--	--	--	--	--	--	--	--	--	--	--	--	--	--	--	--	--	--	--	--	--	--	--	--	--	--	--	--	--	--	--	--	--	--

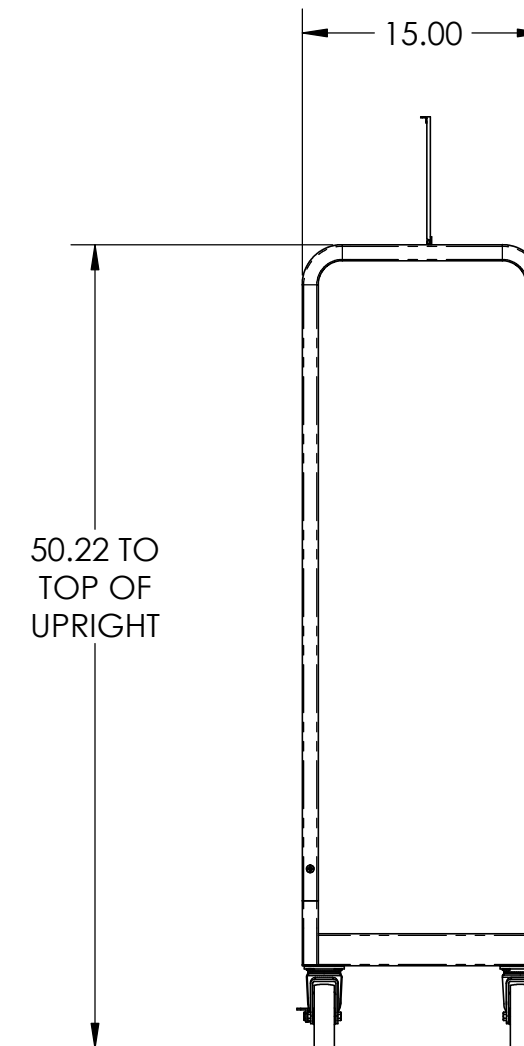
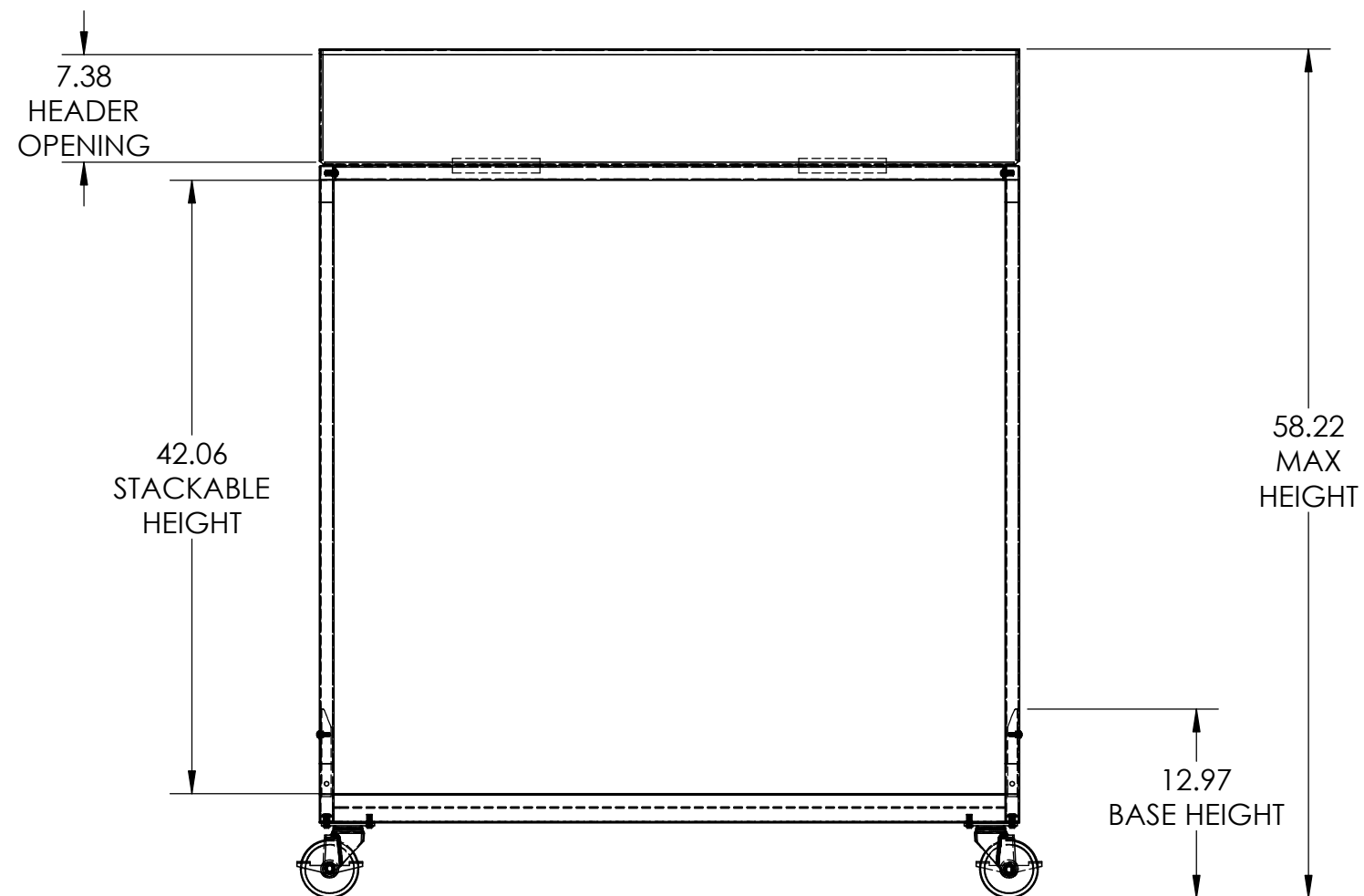
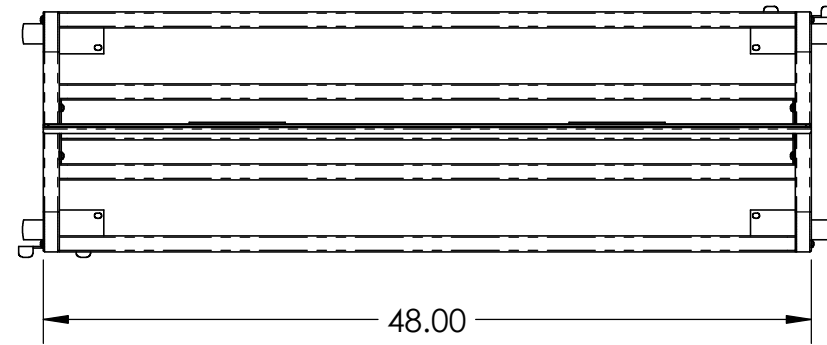

The information contained in this document is property of Bates Metal Products, Inc. and may not be copied, reproduced, or used in any manner without the written approval of Bates Metal Products, Inc. This drawing is for DESIGN INTENT and may not equal manufacturer production.

<div><div>BATES</div><div>Metal Products Inc</div></div> <div>403 East Main St., Port Washington, OH USA 43037 (740) 498-8374 www.batesmetal.com</div>						Material:	-	-					
						Finish:	None	-					
						Sheet Size:	B	Date:	5-4-2021	Drawing - File Name:	Firewood Rack with Caster - 2021	Sheet:	3 of 3
						REVISIONS							

ITEM #:

4036

ORACLE #:

03175281

DESCRIPTION:

SMOKER'S POST

SUPPLIER:

WAUSAU

MF4013

Smoker's Post

Product Data

Size	3 1/2" dia x 37" h
Weight	10 lbs
Material	Stainless Steel
Anchoring	(3) 3/8" dia Holes
Options	Mark-it Logo

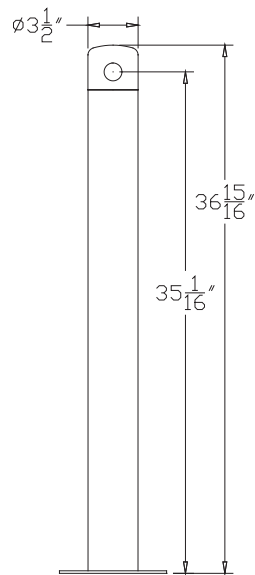

ELEVATION VIEW

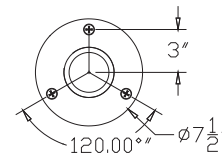

TOP VIEW

Site Furnishings Limited Warranty:

For a period of two (2) years for concrete products, one (1) year for plastic products and five (5) years for metal products when the customer has received their product, Wausau Tile, Inc. warrants its concrete products against defects in workmanship and materials per industry standards. This warranty does not cover the above products for cracking and faulting caused by settling due to an improper base; nor does it cover damage caused by impact, vandalism or natural disaster.

CALL FOR FURTHER DETAILS & PRICING.

P: 800.388.8728 | E: wtile@wausautile.com | WAUSAUTILE.COM

10.21.20

ITEM #:

4062

ORACLE #:

04300731

DESCRIPTION:

20 GAL TRASH CAN

SUPPLIER:

TURNKEY RESOURCES



BRUTE® CONTAINERS

INDUSTRY-LEADING DURABILITY

BRUTE® Containers are guaranteed to never fade, warp, crack, rust, peel, or dent. That's why they are chosen first to get the job done.



COMMERCIAL-GRADE CONSTRUCTION

Proprietary design constructed with the highest quality materials plus a UV inhibitor ensures long life in even the most extreme commercial environments.



RIM WITH RIB STRENGTHENED DESIGN

Increases strength and resists crushing.



ROBUST HANDLES

Makes lifting and moving easier. Reinforced to resist tearing or damage from even the heaviest loads.



REINFORCED BASE

Specifically engineered to endure dragging over rough surfaces, extending life and durability in the toughest environments.

BRUTE CONTAINERS

	DESCRIPTION	ITEM #
10 GAL	BRUTE 10 GALLON GRAY	FG261000GRAY
	BRUTE 10 GALLON WHITE	FG261000WHT
	BRUTE 10 GALLON RED	FG261000RED
	BRUTE 10 GALLON YELLOW	FG261000YEL
	BRUTE 10 GALLON BLUE	1779699
	BRUTE 10 GALLON DARK GREEN	FG261000DGRN
	BRUTE 10 GALLON BLACK	1926827
20 GAL	BRUTE 20 GALLON GRAY	FG262000GRAY
	BRUTE 20 GALLON WHITE	FG262000WHT
	BRUTE 20 GALLON RED	FG262000RED
	BRUTE 20 GALLON YELLOW	FG262000YEL
	BRUTE 20 GALLON BLUE	FG262000BLUE
	BRUTE 20 GALLON DARK GREEN	FG262000DGRN
	BRUTE 20 GALLON BLACK	1779734
32 GAL	BRUTE 32 GALLON GRAY	FG263200GRAY
	BRUTE 32 GALLON WHITE	FG263200WHT
	BRUTE 32 GALLON RED	FG263200RED
	BRUTE 32 GALLON YELLOW	FG263200YEL
	BRUTE 32 GALLON ORANGE	2119308
	BRUTE 32 GALLON BLUE	FG263200BLUE
	BRUTE 32 GALLON DARK GREEN	FG263200DGRN
	BRUTE 32 GALLON BLACK	1867531
	BRUTE 32 GALLON RECYCLING BLUE	FG263273BLUE
	BRUTE 32 GALLON RECYCLING DARK GREEN	1788472
44 GAL	BRUTE 44 GALLON GRAY	FG264360GRAY
	BRUTE 44 GALLON WHITE	1779740
	BRUTE 44 GALLON RED	FG264360RED
	BRUTE 44 GALLON YELLOW	FG264360YEL
	BRUTE 44 GALLON ORANGE	2119307
	BRUTE 44 GALLON BLUE	FG264360BLUE
	BRUTE 44 GALLON DARK GREEN	1779741
	BRUTE 44 GALLON BLACK	FG264360BLA
	BRUTE 44 GALLON RECYCLING BLUE	1926829
55 GAL	BRUTE 55 GALLON GRAY	FG265500GRAY
	BRUTE 55 GALLON WHITE	FG265500WHT
	BRUTE 55 GALLON RED	FG265500RED
	BRUTE 55 GALLON YELLOW	FG265500YEL
	BRUTE 55 GALLON BLUE	1779732
	BRUTE 55 GALLON DARK GREEN	FG265500DGRN
	BRUTE 55 GALLON BLACK	1779739

BRUTE LIDS AND ACCESSORIES

	DESCRIPTION	ITEM #
10 GAL	BRUTE 10 GALLON LID GRAY	FG261000GRAY
	BRUTE 10 GALLON LID WHITE	FG261000WHT
20 GAL	BRUTE 20 GALLON LID GRAY	FG261960GRAY
	BRUTE 20 GALLON LID WHITE	FG261960WHT
	BRUTE 20 GALLON LID RED	FG261960RED
	BRUTE 20 GALLON LID YELLOW	FG261960YEL
	BRUTE 20 GALLON LID BLUE	1779731
	BRUTE 20 GALLON LID DARK GREEN	FG261960DGRN
	BRUTE 20 GALLON LID BLACK	FG261960BLA
32 GAL	BRUTE 32 GALLON LID GRAY	FG263100GRAY
	BRUTE 32 GALLON LID WHITE	FG263100WHT
	BRUTE 32 GALLON LID RED	FG263100RED
	BRUTE 32 GALLON LID YELLOW	FG263100YEL
	BRUTE 32 GALLON LID BLUE	FG263100BLUE
	BRUTE 32 GALLON LID DARK GREEN	FG263100DGRN
	BRUTE 32 GALLON LID BLACK	1867532
	BRUTE 32 GALLON FUNNEL TOP GRAY	FG354300GRAY
	BRUTE 32 GALLON DOME TOP GRAY	FG263788GRAY
	BRUTE 32 GALLON DOME TOP RED	FG263788RED
44 GAL	BRUTE 44 GALLON LID GRAY	FG264560GRAY
	BRUTE 44 GALLON LID WHITE	FG264560WHT
	BRUTE 44 GALLON LID RED	FG264560RED
	BRUTE 44 GALLON LID YELLOW	FG264560YEL
	BRUTE 44 GALLON LID BLUE	1779636
	BRUTE 44 GALLON LID DARK GREEN	FG264560DGRN
	BRUTE 44 GALLON LID BLACK	FG264560BLA
	BRUTE 44 GALLON DOME TOP GRAY	FG264788GRAY
	BRUTE 44 GALLON DOME TOP RED	FG264788RED
	BRUTE 44 GALLON DOME TOP BLUE	1834840
55 GAL	BRUTE 55 GALLON LID GRAY	FG265400GRAY
	BRUTE 55 GALLON LID WHITE	FG265400WHT
	BRUTE 55 GALLON LID RED	FG265400RED
	BRUTE 55 GALLON LID YELLOW	FG265400YEL
	BRUTE 55 GALLON LID BLUE	1779733
	BRUTE 55 GALLON LID DARK GREEN	FG265400DGRN
	BRUTE 55 GALLON LID BLACK	1779738
	BRUTE 55 GALLON DOME TOP GRAY	FG265788GRAY
	BRUTE 55 GALLON DOME TOP RED	FG265788RED
	BRUTE 55 GALLON DOME TOP BLUE	2044156
ACCESSORIES	BRUTE 55 GALLON DOME TOP BLACK	2044040
	BRUTE DOLLY BLACK	FG264000BLA
	BRUTE QUIET DOLLY BLACK	FG264043BLA
	BRUTE TANDEM DOLLY BLACK	FG264600BLA
	BRUTE CADDY BAG YELLOW	FG264200YEL
	BRUTE RIM CADDY YELLOW	FG9W8700YEL
	BRUTE EXECUTIVE SERIES CADDY BAG BLACK	1867533



BRUTE® containers are guaranteed to never fade, warp, crack, or crush, with a proprietary design constructed with the highest quality material.

Features and Benefits:

- Venting channels make removing liners up to 50% easier, improving productivity and reducing the risk of injury
- Commercial-grade construction guaranteed to never fade, warp, crack, or crush
- Bag cinches secure liners, allowing for knot-free liner changes. Tested to 200,000 cycles
- Contoured base handles improve grip and ergonomics, reducing strain and improving efficiency
- Rim with rib-strengthened design increases strength and resists crushing
- Rounded handles make lifting and moving easier
- Reinforced base is specifically engineered to be dragged over rough surfaces in tough environments



2 & 21 Compliant

BRUTE® CONTAINERS



Vented BRUTE® 32-Gal. Container

BRUTE® CONTAINERS

SKU #	DESCRIPTION	COLOR	CAPACITY	HEIGHT	DIAMETER	DIAMETER WITH HANDLE	PACK SIZE
			GAL	IN	IN	IN	
FG261000GRAY	BRUTE® 10 GALLON CONTAINER	GRAY	10G	17.13	15.63	18.00	6
FG261000WHT	BRUTE® 10 GALLON CONTAINER	WHITE	10G	17.13	15.63	18.00	6
FG261000RED	BRUTE® 10 GALLON CONTAINER	RED	10G	17.13	15.63	18.00	6
FG261000YEL	BRUTE® 10 GALLON CONTAINER	YELLOW	10G	17.13	15.63	18.00	6
1779699	BRUTE® 10 GALLON CONTAINER	BLUE	10G	17.13	15.63	18.00	6
FG261000DGRN	BRUTE® 10 GALLON CONTAINER	DARK GREEN	10G	17.13	15.63	18.00	6
1926827	BRUTE® 10 GALLON CONTAINER	BLACK	10G	17.13	15.63	18.00	6
FG262000GRAY	BRUTE® 20 GALLON CONTAINER	GRAY	20G	22.91	19.38	22.50	6
FG262000WHT	BRUTE® 20 GALLON CONTAINER	WHITE	20G	22.91	19.38	22.50	6
FG262000RED	BRUTE® 20 GALLON CONTAINER	RED	20G	22.91	19.38	22.50	6
FG262000YEL	BRUTE® 20 GALLON CONTAINER	YELLOW	20G	22.91	19.38	22.50	6
FG262000BLUE	BRUTE® 20 GALLON CONTAINER	BLUE	20G	22.91	19.38	22.50	6
FG262000DGRN	BRUTE® 20 GALLON CONTAINER	DARK GREEN	20G	22.91	19.38	22.50	6
1779734	BRUTE® 20 GALLON CONTAINER	BLACK	20G	22.91	19.38	22.50	6
FG262073BLUE	BRUTE® 20 GALLON RECYCLING CONTAINER	BLUE	20G	22.91	19.38	22.50	6
1926828	BRUTE® 20 GALLON RECYCLING CONTAINER	DARK GREEN	20G	22.91	19.38	22.50	6
FG263200GRAY	BRUTE® 32 GALLON CONTAINER	GRAY	32G	27.77	21.92	25.00	6
FG263200WHT	BRUTE® 32 GALLON CONTAINER	WHITE	32G	27.77	21.92	25.00	6
FG263200RED	BRUTE® 32 GALLON CONTAINER	RED	32G	27.77	21.92	25.00	6
FG263200YEL	BRUTE® 32 GALLON CONTAINER	YELLOW	32G	27.77	21.92	25.00	6
FG263200BLUE	BRUTE® 32 GALLON CONTAINER	BLUE	32G	27.77	21.92	25.00	6
FG263200DGRN	BRUTE® 32 GALLON CONTAINER	DARK GREEN	32G	27.77	21.92	25.00	6
1867531	BRUTE® 32 GALLON CONTAINER	BLACK	32G	27.77	21.92	25.00	6
FG263273BLUE	BRUTE® 32 GALLON RECYCLING CONTAINER	BLUE	32G	27.77	21.92	25.00	6
1788472	BRUTE® 32 GALLON RECYCLING CONTAINER	DARK GREEN	32G	27.77	21.92	25.00	6
FG264360GRAY	BRUTE® 44 GALLON CONTAINER	GRAY	44G	31.50	24.00	27.75	4
1779740	BRUTE® 44 GALLON CONTAINER	WHITE	44G	31.50	24.00	27.75	4
FG264360RED	BRUTE® 44 GALLON CONTAINER	RED	44G	31.50	24.00	27.75	4
FG264360YEL	BRUTE® 44 GALLON CONTAINER	YELLOW	44G	31.50	24.00	27.75	4
FG264360BLUE	BRUTE® 44 GALLON CONTAINER	BLUE	44G	31.50	24.00	27.75	4
1779741	BRUTE® 44 GALLON CONTAINER	DARK GREEN	44G	31.50	24.00	27.75	4
FG264360BLA	BRUTE® 44 GALLON CONTAINER	BLACK	44G	31.50	24.00	27.75	4
FG264307BLUE	BRUTE® 44 GALLON RECYCLING CONTAINER	BLUE	44G	31.50	24.00	27.75	4
1926829	BRUTE® 44 GALLON RECYCLING CONTAINER	DARK GREEN	44G	31.50	24.00	27.75	4
FG265500GRAY	BRUTE® 55 GALLON CONTAINER	GRAY	55G	33.19	26.38	30.75	3
FG265500WHT	BRUTE® 55 GALLON CONTAINER	WHITE	55G	33.19	26.38	30.75	3
FG265500RED	BRUTE® 55 GALLON CONTAINER	RED	55G	33.19	26.38	30.75	3
FG265500YEL	BRUTE® 55 GALLON CONTAINER	YELLOW	55G	33.19	26.38	30.75	3
1779732	BRUTE® 55 GALLON CONTAINER	BLUE	55G	33.19	26.38	30.75	3
FG265500DGRN	BRUTE® 55 GALLON CONTAINER	DARK GREEN	55G	33.19	26.38	30.75	3
1779739	BRUTE® 55 GALLON CONTAINER	BLACK	55G	33.19	26.38	30.75	3



BRUTE® lids are constructed with the highest quality material; a UV inhibitor ensures long life in even the most extreme commercial environments. Lids come in a variety of different styles, including self-draining lids, dome top lids, and funnel lids to meet any commercial need.

Features and Benefits:

- Self-draining lids have channels that prevent water from pooling, reducing still water buildup, and include ridges that enable stacking to provide space-efficient storage
- Dome top lids have a spring action door that allows for easy trash disposal while keeping odors and insects out
- Self-draining lids and dome top lids both have a snap-lock feature that ensures a secure fit
- Funnel top lids have a cut-out top that enables hands-free refuse disposal and a funnel design that conceals waste from public view

BRUTE® LIDS

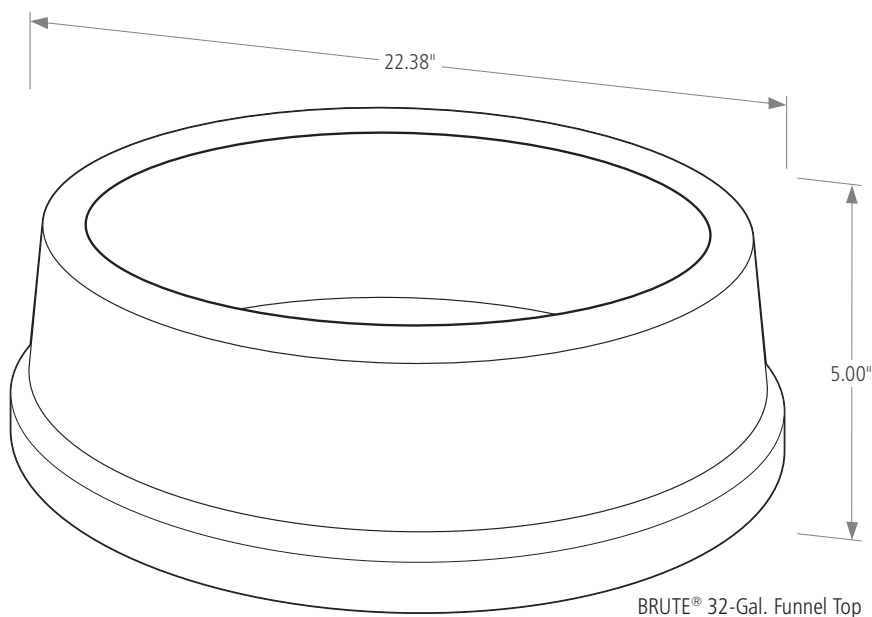
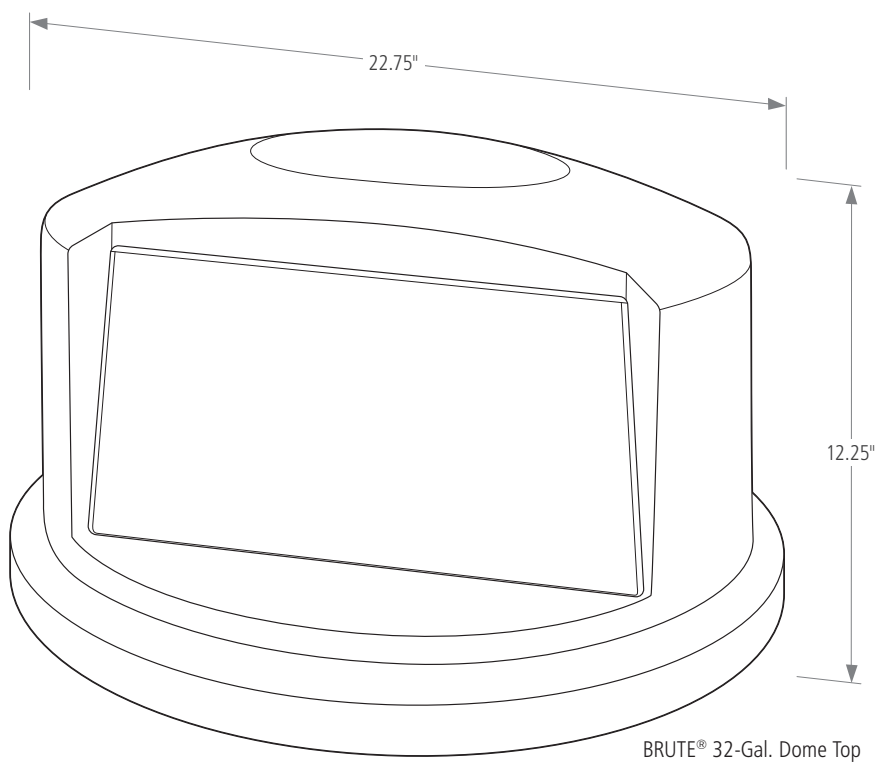
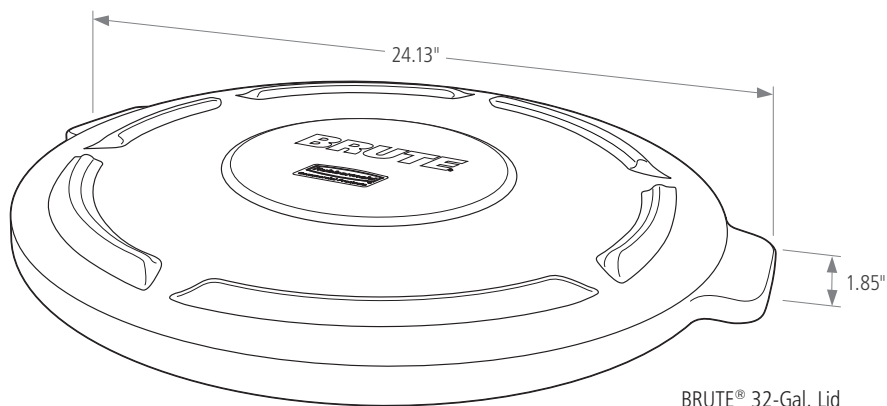

BRUTE® LIDS

SKU #	DESCRIPTION	COLOR	FITS	HEIGHT IN	DIAMETER IN	DIAMETER WITH HANDLE IN	PACK SIZE
FG260900GRAY	BRUTE® 10 GALLON LID	GRAY	10G	1.25	15.88	17.13	6
FG260900WHT	BRUTE® 10 GALLON LID	WHITE	10G	1.25	15.88	17.13	6
FG260900RED	BRUTE® 10 GALLON LID	RED	10G	1.25	15.88	17.13	6
FG260900YEL	BRUTE® 10 GALLON LID	YELLOW	10G	1.25	15.88	17.13	6
1779700	BRUTE® 10 GALLON LID	BLUE	10G	1.25	15.88	17.13	6
FG260900DGRN	BRUTE® 10 GALLON LID	DARK GREEN	10G	1.25	15.88	17.13	6
1926826	BRUTE® 10 GALLON LID	BLACK	10G	1.25	15.88	17.13	6
FG261960GRAY	BRUTE® 20 GALLON LID	GRAY	20G	1.80	19.88	21.63	6
FG261960WHT	BRUTE® 20 GALLON LID	WHITE	20G	1.80	19.88	21.63	6
FG261960RED	BRUTE® 20 GALLON LID	RED	20G	1.80	19.88	21.63	6
FG261960YEL	BRUTE® 20 GALLON LID	YELLOW	20G	1.80	19.88	21.63	6
1779731	BRUTE® 20 GALLON LID	BLUE	20G	1.80	19.88	21.63	6
FG261960DGRN	BRUTE® 20 GALLON LID	DARK GREEN	20G	1.80	19.88	21.63	6
FG261960BLA	BRUTE® 20 GALLON LID	BLACK	20G	1.80	19.88	21.63	6
FG263100GRAY	BRUTE® 32 GALLON LID	GRAY	32G	1.85	22.38	24.13	6
FG263100WHT	BRUTE® 32 GALLON LID	WHITE	32G	1.85	22.38	24.13	6
FG263100RED	BRUTE® 32 GALLON LID	RED	32G	1.85	22.38	24.13	6
FG263100YEL	BRUTE® 32 GALLON LID	YELLOW	32G	1.85	22.38	24.13	6
FG263100BLUE	BRUTE® 32 GALLON LID	BLUE	32G	1.85	22.38	24.13	6
FG263100DGRN	BRUTE® 32 GALLON LID	DARK GREEN	32G	1.85	22.38	24.13	6
1867532	BRUTE® 32 GALLON LID	BLACK	32G	1.85	22.38	24.13	6
FG264560GRAY	BRUTE® 44 GALLON LID	GRAY	44G	2.00	24.25	26.75	4
FG264560WHT	BRUTE® 44 GALLON LID	WHITE	44G	2.00	24.25	26.75	4
FG264560RED	BRUTE® 44 GALLON LID	RED	44G	2.00	24.25	26.75	4
FG264560YEL	BRUTE® 44 GALLON LID	YELLOW	44G	2.00	24.25	26.75	4
1779636	BRUTE® 44 GALLON LID	BLUE	44G	2.00	24.25	26.75	4
FG264560DGRN	BRUTE® 44 GALLON LID	DARK GREEN	44G	2.00	24.25	26.75	4
FG264560BLA	BRUTE® 44 GALLON LID	BLACK	44G	2.00	24.25	26.75	4
FG265400GRAY	BRUTE® 55 GALLON LID	GRAY	55G	2.09	26.75	29.13	3
FG265400WHT	BRUTE® 55 GALLON LID	WHITE	55G	2.09	26.75	29.13	3
FG265400RED	BRUTE® 55 GALLON LID	RED	55G	2.09	26.75	29.13	3
FG265400YEL	BRUTE® 55 GALLON LID	YELLOW	55G	2.09	26.75	29.13	3
1779733	BRUTE® 55 GALLON LID	BLUE	55G	2.09	26.75	29.13	3
FG265400DGRN	BRUTE® 55 GALLON LID	DARK GREEN	55G	2.09	26.75	29.13	3
1779738	BRUTE® 55 GALLON LID	BLACK	55G	2.09	26.75	29.13	3
FG263788GRAY	BRUTE® 32 GALLON DOME TOP	GRAY	32G	12.25	22.75	—	1
FG263788RED	BRUTE® 32 GALLON DOME TOP	RED	32G	12.25	22.75	—	1
1829397	BRUTE® 32 GALLON DOME TOP	DARK GREEN	32G	12.25	22.75	—	1
1829398	BRUTE® 32 GALLON DOME TOP	BLUE	32G	12.25	22.75	—	1
1829399	BRUTE® 32 GALLON DOME TOP	YELLOW	32G	12.25	22.75	—	1
FG264788GRAY	BRUTE® 44 GALLON DOME TOP	GRAY	44G	12.63	24.88	—	1
FG264788RED	BRUTE® 44 GALLON DOME TOP	RED	44G	12.63	24.88	—	1
1834838	BRUTE® 44 GALLON DOME TOP	DARK GREEN	44G	12.63	24.88	—	1
1834839	BRUTE® 44 GALLON DOME TOP	YELLOW	44G	12.63	24.88	—	1
1834840	BRUTE® 44 GALLON DOME TOP	BLUE	44G	12.63	24.88	—	1
FG265788GRAY	BRUTE® 55 GALLON DOME TOP	GRAY	55G	14.50	27.25	—	1
FG265788RED	BRUTE® 55 GALLON DOME TOP	RED	55G	14.50	27.25	—	1
FG354300GRAY	BRUTE® 32 GALLON FUNNEL TOP	GRAY	55G	5.00	22.38	—	4



BRUTE® dollies are designed to be durable, long-lasting, and are able to withstand the toughest commercial environments while simplifying everyday tasks.

Features and Benefits:

- Rugged casters help keep fully loaded BRUTE® containers stable, even on rough and uneven floors, and swivel smoothly for easy maneuvering
- Twist locks hold containers securely in place and unlock easily for unloading, allowing for easy transport
- Structural foam construction provides superior strength and durability

BRUTE® DOLLIES

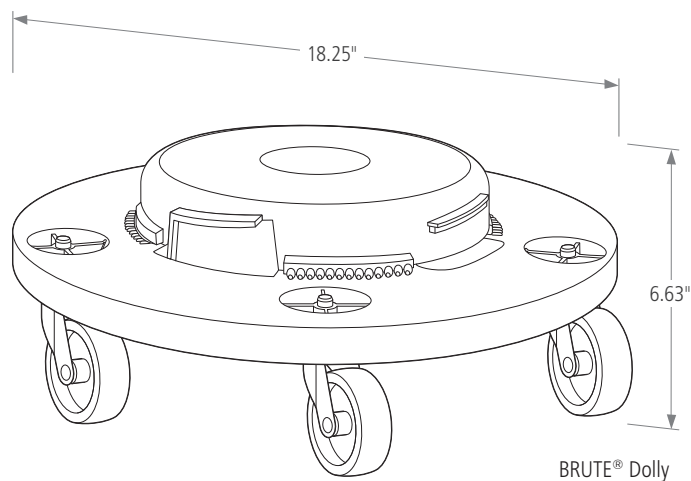
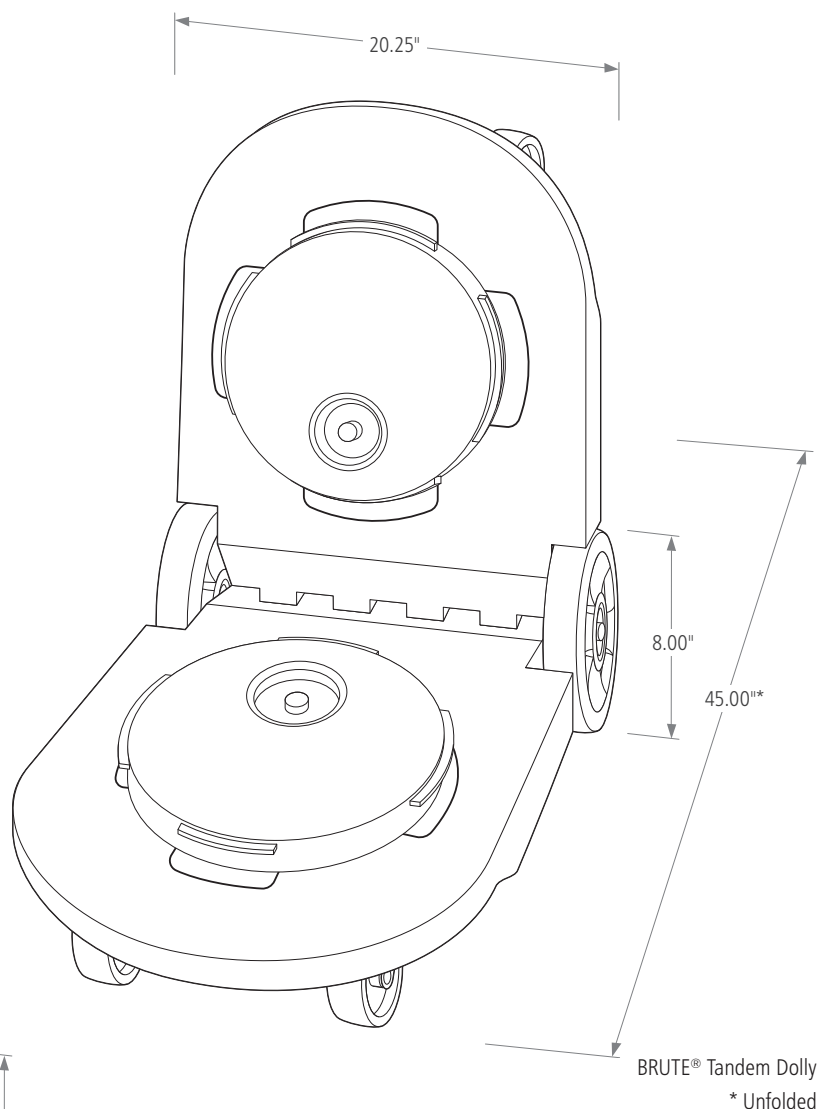

BRUTE® DOLLIES

SKU #	DESCRIPTION	COLOR	FITS	LENGTH IN	WIDTH IN	HEIGHT IN	DIAMETER IN	PACK SIZE
FG264000BLA	BRUTE® DOLLY	BLACK	ALL	—	—	6.63	18.25	2
FG264043BLA	BRUTE® QUIET DOLLY	BLACK	ALL	—	—	6.63	18.25	2
FG264600BLA	BRUTE® TANDEM DOLLY	BLACK	ALL	45.00	20.25	8.00	—	1





BRUTE® CADDIES

BRUTE® caddies are designed to improve productivity. Caddies make the BRUTE® container more versatile and efficient, making the toughest jobs easier.

Features and Benefits:

- The Caddy Bag is made of a heavy-duty vinyl material with elastic pockets that make on-board storage easy. The adjustable straps make installation and removal easy on 32- and 44-gallon BRUTE® containers
- The Rim Caddy has multiple storage compartments and hooks, along with liner retention bands to keep liners securely in place, and has snap-on tabs to hold the caddy in place

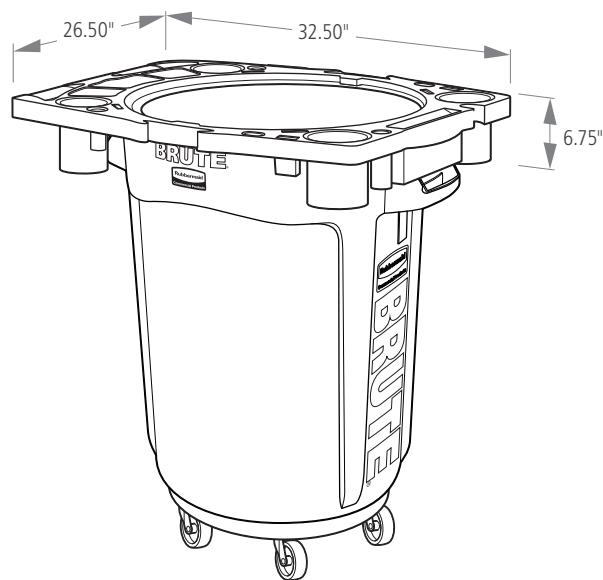

BRUTE® Rim Caddy

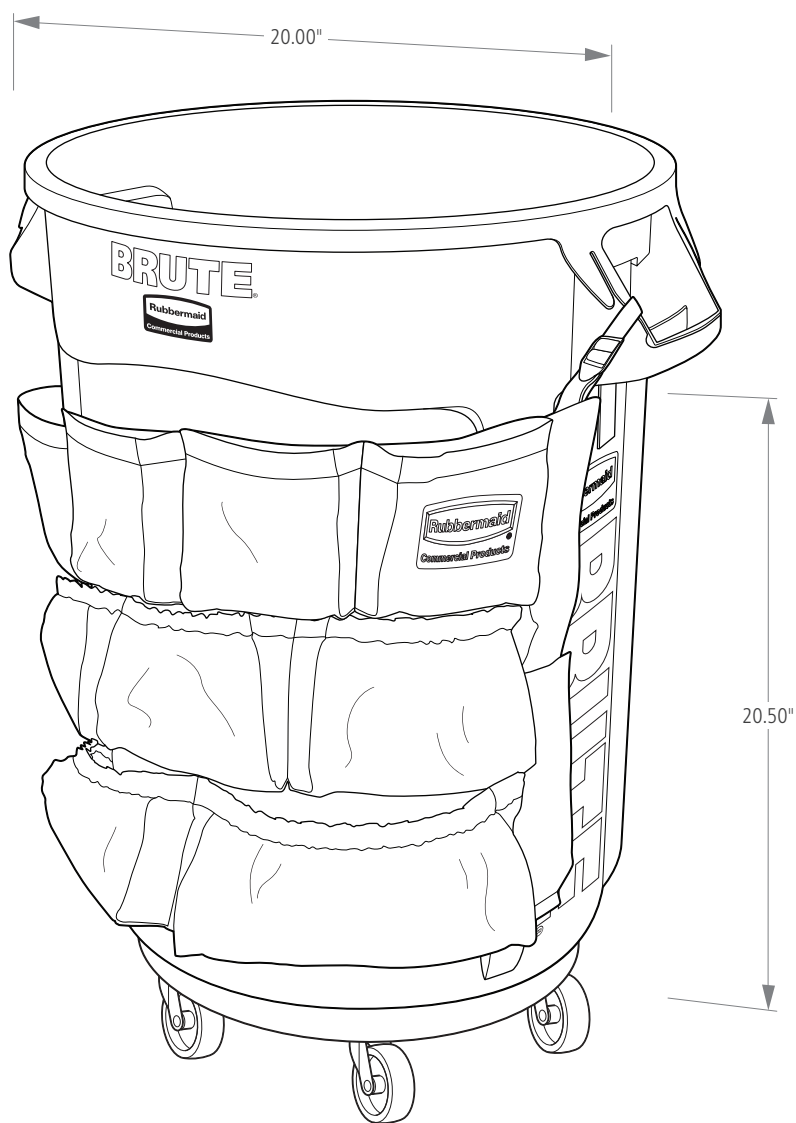

BRUTE® Caddy Bag

BRUTE® CADDIES

SKU #	DESCRIPTION	COLOR	FITS	LENGTH IN	WIDTH IN	HEIGHT IN	DIAMETER IN	PACK SIZE
FG264200YEL	BRUTE® CADDY BAG	YELLOW	32 AND 44 GALLON	—	—	20.50	20.00	6
1867533	EXECUTIVE BRUTE® CADDY BAG	BLACK	32 AND 44 GALLON	—	—	20.50	20.00	6
FG9W8700YEL	BRUTE® RIM CADDY	YELLOW	44 GALLON	32.50	26.50	6.75	—	1



ITEM #:

4063

ORACLE #:

03164336

DESCRIPTION:

TRASH CAN DOLLY

SUPPLIER:

TURNKEY RESOURCES



BRUTE® dollies are designed to be durable, long-lasting, and are able to withstand the toughest commercial environments while simplifying everyday tasks.

Features and Benefits:

- Rugged casters help keep fully loaded BRUTE® containers stable, even on rough and uneven floors, and swivel smoothly for easy maneuvering
- Twist locks hold containers securely in place and unlock easily for unloading, allowing for easy transport
- Structural foam construction provides superior strength and durability

BRUTE® DOLLIES

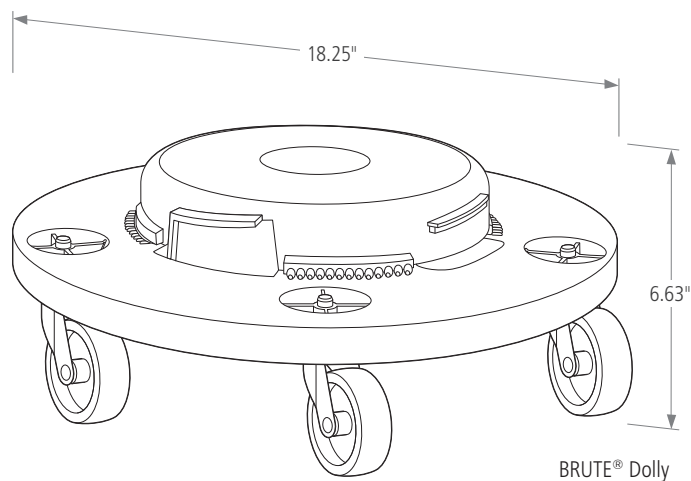
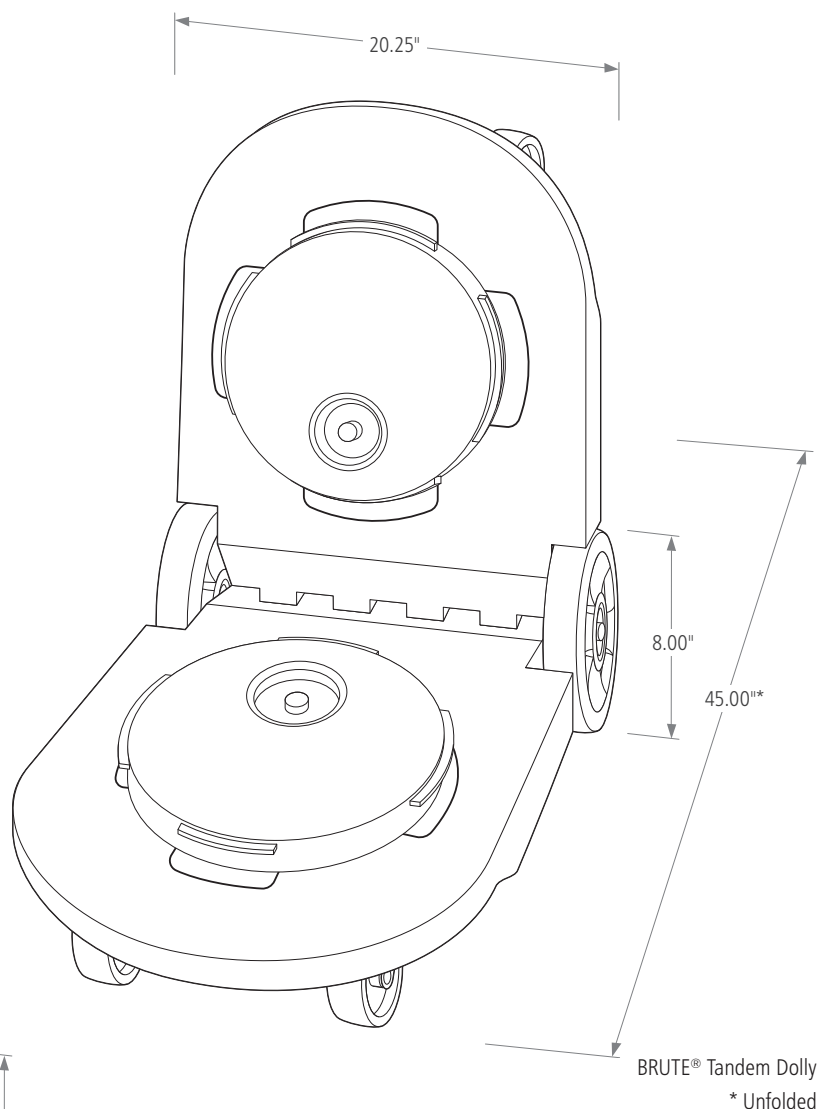

BRUTE® Dolly

BRUTE® DOLLIES

SKU #	DESCRIPTION	COLOR	FITS	LENGTH IN	WIDTH IN	HEIGHT IN	DIAMETER IN	PACK SIZE
FG264000BLA	BRUTE® DOLLY	BLACK	ALL	—	—	6.63	18.25	2
FG264043BLA	BRUTE® QUIET DOLLY	BLACK	ALL	—	—	6.63	18.25	2
FG264600BLA	BRUTE® TANDEM DOLLY	BLACK	ALL	45.00	20.25	8.00	—	1



ITEM #:

4107, 4108, 4109

ORACLE #:

04300822, 04300823, 04300824

DESCRIPTION:

WINE ENDCAP

SUPPLIER:

MARKETING ALLIANCE GROUP

3' Endcap Fixture Options

Store Standard

Lead-Time: 1-3 Business Days



Version 1



Red/White
Item/Block# 4107
MAG Part #:
SE - 281

Oracle# 04300822

Version 2



Red/Red
Item/Block# 4108
MAG Part #:
SE - 282

Oralce# 04300823

Version 3



White/White
Item/Block# 4109
MAG Part #:
SE - 283

Oracle# 04300824

** Endcap w/Side Panels includes:

- (4) Adjustable Shelves, (1) Static Deck Shelf &
- (5) Magnetic PTM's

Note: Powerwing Kit/s and Backer Panel/s must be ordered separately; Refer to Page 7

ITEM #:

4110

ORACLE #:

04300825

DESCRIPTION:

STANDARD WINE POWERWING KIT

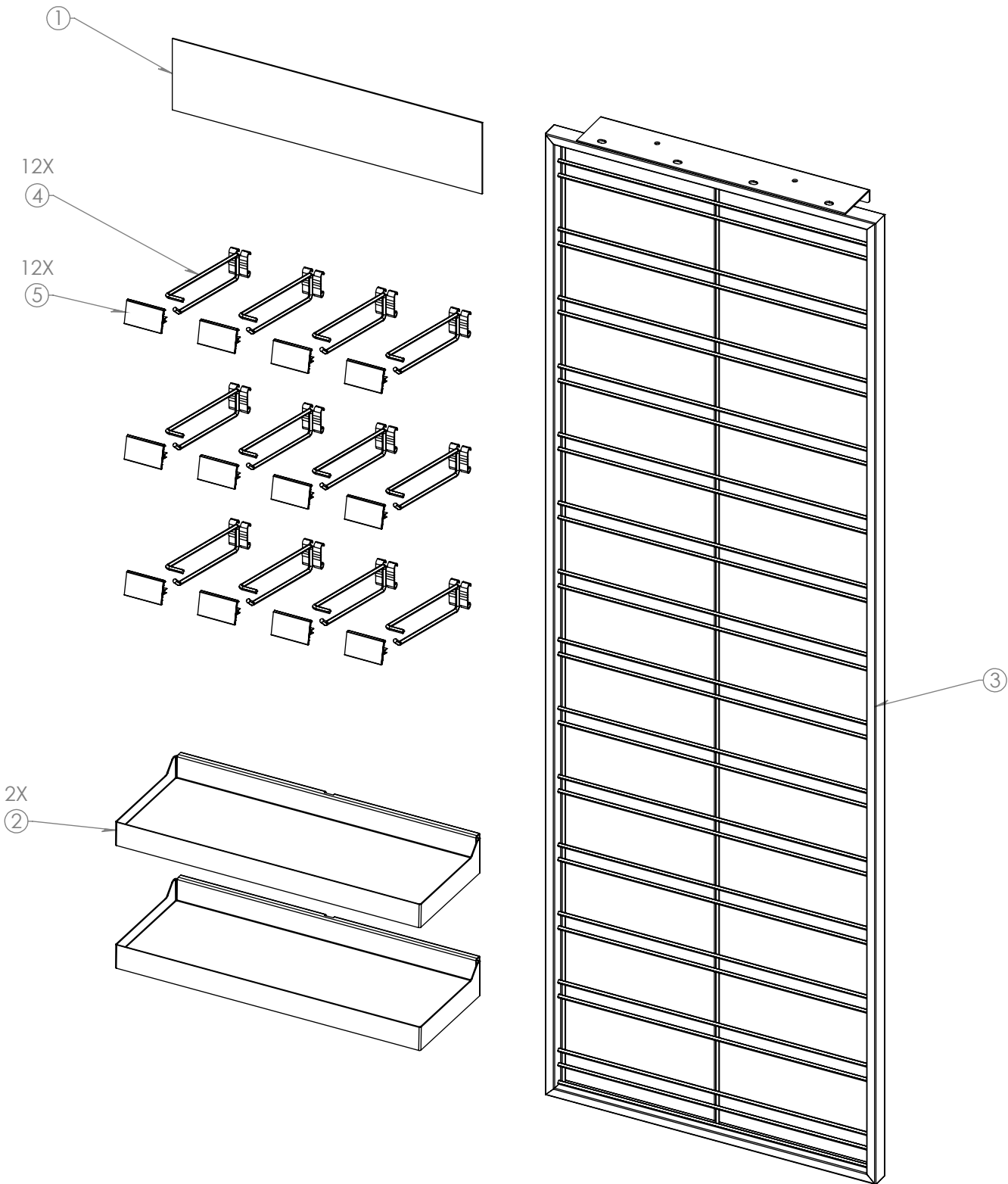

SUPPLIER:

TURNKEY RESOURCES



#	PART NUMBER	DESCRIPTION	QTY
1	A49632-57-88-105	PW GRAPHIC	1
2	A49632-57-87-100	PW GRID SHELF	2
3	A49632-57-87-513	PW 51 FRAME	1
4	A49632-HOOK	6in CURL BACK SCANNING CROSSBAR HOOK	12
5	A49632-FLIP SCAN LABEL HOLDER	SNAP-LOCK LABEL HOLDER	12

REVISIONS				
REV.	DESCRIPTION	DATE	BY	ECR #

DIMENSIONS IN PARENTHESES ARE FOR REFERENCE ONLY ENCIRCLED DIMENSIONS ARE CRITICAL TO QUALITY DIMS ARE [mm] OVER in. ANGULAR TOL. = ±1 .000 = ±.032" .0000 = ±.015" mm = ±0.5mm ALL UNSPECIFIED RADII: DO NOT SCALE DRAWINGS	DESIGN: AS	ENG. NBP	 MARKETING ALLIANCE GROUP <small>ONE COMPANY. MULTIPLE SOLUTIONS.</small> 706.277.9707	
	DATE 12/13/2021	SIZE: B		
	TOP LEVEL # SE000284	SCALE: NTS	 CREATIVE PLASTICS	AMERICAN Display & Fixture
	ITEM DESCRIPTION WINE ENDCAP POWERWING - SHELVES/HOOKS - 57" H			DDG <small>Display & Fixture Group</small>
	ITEM NUMBER SE000284			REV. SHEET 1 OF 2



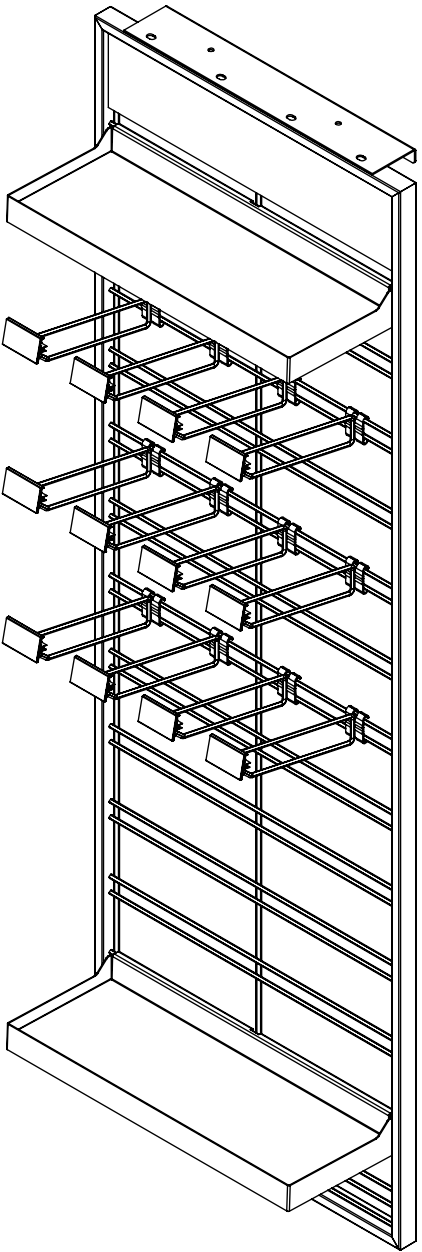
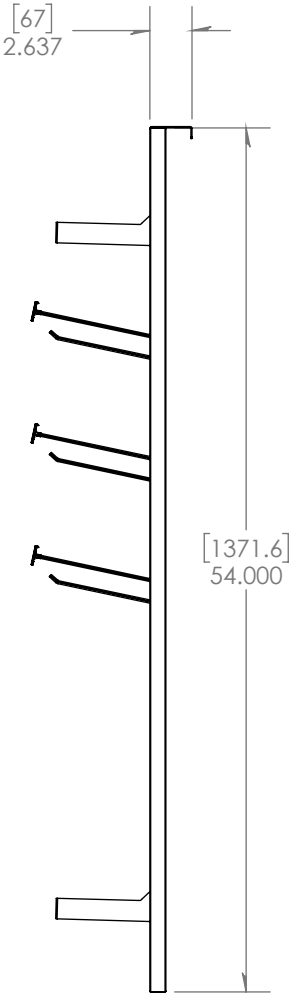
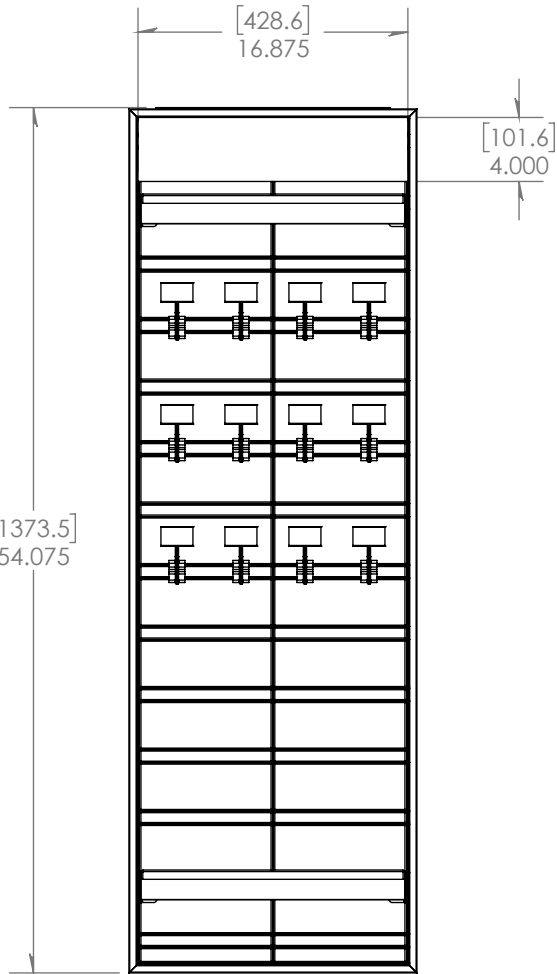
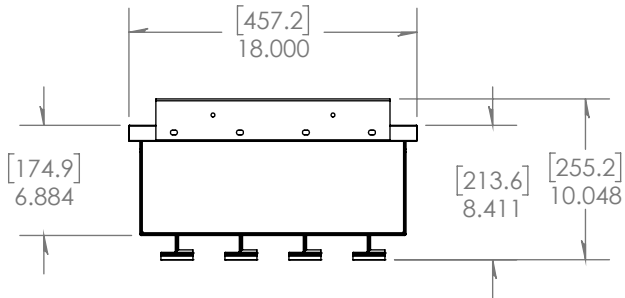

#	PART NUMBER	DESCRIPTION	QTY
1	20491099	WIRE/PEN CLIP	4
2	A49632-57-80-105	PW HORIZONTAL WIRE	30
3	A49632-57-80-104	PW 51 VERTICAL WIRE	3
4	A49632-57-81-105	PW HANGER BRACKET	1
5	A49632-57-81-101	PW SHELF SUPPORT	2
6	A49632-57-81-102	PW SHELF FRAME	2
7	A49632-57-83-101	PW OUTER FRAME BOTTOM TUBE	2
8	A49632-57-83-103	PW 51 OUTER FRAME SIDE TUBE	2
9	A49632-FLIP SCAN LABEL HOLDER	SNAP-LOCK LABEL HOLDER	12
10	A49632-57-GR-105	PW GRAPHIC	1
11	A49632-HOOK WIRE		12
12	A49632-SNAP PLATE		12
13	30000193	POWDER - AD PAC BLACK TCI-7828-4	3

REVISIONS				
REV.	DESCRIPTION	DATE	BY	ECR #

DIMENSIONS IN PARENTHESES ARE FOR REFERENCE ONLY ENCIRCLED DIMENSIONS ARE CRITICAL TO QUALITY DIMS ARE [mm] OVER in. ANGULAR TOL. = ±1 .000 = ±.032" .0000 = ±.015" mm = ±0.5mm ALL UNSPECIFIED RADII: DO NOT SCALE DRAWINGS	DESIGN: AS	ENG. NBP	MARKETING ALLIANCE GROUP ONE COMPANY. MULTIPLE SOLUTIONS. 706.277.9707 CREATIVE PLASTICS AMERICAN Display & Fixture DDG DESIGN DISPLAY GROUP	
	DATE 12/13/2021	SIZE: B		
	TOP LEVEL # SE000284	SCALE: NTS	ITEM DESCRIPTION WINE ENDCAP POWERWING - SHELVES/HOOKS - 57" H	
	ITEM NUMBER SE000284		3rd Angle	REV. SHEET 2 OF 2



ITEM #:

4128

ORACLE #:

05874001

DESCRIPTION:

BLACK FOLDING CHAIR

SUPPLIER:

TURNKEY RESOURCES

Item 4128 - oracle 05874001

Black Folding Chair item GB-210B

18 Gauge steel with 7/8" tubular steel



Seat Height	17 1/4 "
Overall Height	29 1/2"
Overall Width	18 1/4"
Overall Depth	20 1/4"
Folded Chair Height	38 "
Folded Chair Depth	2 1/4"

Testing includes the following:

- ✓ 300 Pound Seat Drop Test
- ✓ 600 Pound Static Load Test
- ✓ 480 Pound Dynamic Load Test

ITEM #:

4130

ORACLE #:

03267016

DESCRIPTION:

STEP LADDER

SUPPLIER:

TURNKEY RESOURCES

GLHD-3 3 STEP PRO GRADE STEEL

GORILLA LADDERS®

EXCLUSIVELY AT



▶ COMPLETE PROJECTS EASILY

The 3-Step Pro Grade Steel is extremely tough, durable, and easy to use. The innovative design allows the stool to be opened and closed easily with one hand, and the built-in project top is perfect for tools and hardware. The slim-fold design allows the ladder to fold up to under 4 inches thick, making this 3-Step Pro Steel Step Stool the perfect tool for all your projects.



▶ BIGGER IS BETTER

The step stool features a giant top platform step for comfort, safety, and stability. The lower steps are also oversized, which means more comfort and less fatigue when using the stool for long periods of time.



▶ SAFETY

Non-slip tread and oversized non-marring feet improve stability.



▶ SECURITY

Safety latch keeps platform in place.

8' 11" MAX REACH*

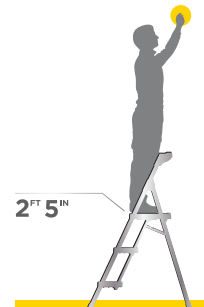

3 STEP

*Based on a 5ft 6in person with a 12in reach

SPECIFICATIONS

Duty Rating: 300 lbs ANSI Type IA
Open Dimensions: 47"H x 19.2"W x 31.9"L
Folded Dimensions: 53.5"H x 19.2"W x 3.8"L
Top Platform: 15" x 12"
Weight: 16.3 lbs
SKU #: 1002 553 105



GORILLA LADDERS.COM

EQ-2 Sheet



Bookmark Summary

28 - ROYSTON LLC - UC CIGARETTE ROLL OUT CABINET
58 - ROYSTON LLC - 36" HOT HOLD CABINET
61 - ROYSTON LLC - GROMMET
116 - ROYSTON LLC - DESK
117 - ROYSTON LLC - DESK
118 - ROYSTON LLC - DESK
126 - ROYSTON LLC - SHELVING
127 - ROYSTON LLC - SHELVING
134 - ROYSTON LLC - END CAP
141 - ROYSTON LLC - 24" MERCH SHELVING
148 - ROYSTON LLC - SHELVING - FEATURE ITEM DISPLAY
143 - ROYSTON LLC - METAL LID HOLDER
159 - ROYSTON LLC - 23" KICKPLATE
161 - ROYSTON LLC - 24" KICKPLATE
162 - ROYSTON LLC - 36" KICKPLATE
164 - ROYSTON LLC - 48" KICKPLATE
173 - ROYSTON LLC - 29" KICKPLATE
179 - ROYSTON LLC - 12" KICKPLATE
283 - ROYSTON LLC - SHELVING CONNECTOR
289 - ROYSTON LLC - 36" LID AND CONDIMENT SHELF
359 - ROYSTON LLC - COFFEE STIR HOLDER
480 - ROYSTON LLC - 30" KICKPLATE
525 - ROYSTON LLC - SINGLE TONG HOLDER
649 - ROYSTON LLC - 18" TRASH CABINET
796 - ROYSTON LLC - 18" KICKPLATE
852 - ROYSTON LLC - NEWSPAPER RACK
868 - ROYSTON LLC - LOUVERED CABINET
884 - ROYSTON LLC - 2' CANDY SHELF
885 - ROYSTON LLC - 3' CANDY SHELF
886 - ROYSTON LLC - 30" SIDE PANEL
891 - ROYSTON LLC - 4' CANDY SHELF
927 - ROYSTON LLC - 36" SHELF
986 - ROYSTON LLC - 24" STORAGE CABINET
990 - ROYSTON LLC - 72"W KICKPLATE
996 - ROYSTON LLC - CORNER KICKPLATE
997 - ROYSTON LLC - 60"W KICKPLATE
3139 - ROYSTON LLC - 35" SIDE KICK PLATE

3175 - ROYSTON LLC - 23" SIDE KICK PLATE
3176 - ROYSTON LLC - 12" TRASH CABINET
3181 - ROYSTON LLC - 23" SIDE KICK PLATE
3182 - ROYSTON LLC - SPLASH GUARD
3242 - ROYSTON LLC - 42"W FRONT MERCHANDISING KIT
3246 - ROYSTON LLC - 21"W X 7"D DRAIN PAN
3249 - ROYSTON LLC - 66W KICKPLATE
3272 - ROYSTON LLC - 18" FILLER CABINET
3273 - ROYSTON LLC - 36" STORAGE CABINET
3274 - ROYSTON LLC - 30" STORAGE CABINET
3275 - ROYSTON LLC - 12" WASTE CABINET
3276 - ROYSTON LLC - 48" POS/STORAGE CABINET
3277 - ROYSTON LLC - 36" SLAT CABINET
3278 - ROYSTON LLC - 24" SLAT CABINET
3279 - ROYSTON LLC - 24" POS SLAT CABINET
3280 - ROYSTON LLC - 24" ADJUSTABLE SLAT CABINET
3284 - ROYSTON LLC - 12" WASTE CABINET
3285 - ROYSTON LLC - 24" BEVERAGE CABINET
3286 - ROYSTON LLC - 12" TOP WASTE CABINET
3288 - ROYSTON LLC - 12" 29"D WASTE CABINET
3289 - ROYSTON LLC - 36" BEVERAGE CABINET
3293 - ROYSTON LLC - TOP SUPPORT
3294 - ROYSTON LLC - 36" BEVERAGE CABINET ONLY
3295 - ROYSTON LLC - 30" BEVERAGE CABINET ONLY
3297 - ROYSTON LLC - 36" STORAGE CABINET
3298 - ROYSTON LLC - 24" BEVERAGE CABINET
3299 - ROYSTON LLC - 24" SINK CABINET
3300 - ROYSTON LLC - 24" SPLASH GUARD
3301 - ROYSTON LLC - 24" BEVERAGE CABINET
3302 - ROYSTON LLC - 6.5" FILLER
3303 - ROYSTON LLC - BEVERAGE TOP KIT
3304 - ROYSTON LLC - 3-TIER CONDIMENT RACK
3305 - ROYSTON LLC - 12" SHELVING END SCREEN
3306 - ROYSTON LLC - 18" SHELVING END SCREEN
3307 - ROYSTON LLC - 24" SHELVING END SCREEN
3308 - ROYSTON LLC - 30" SHELVING END SCREEN
3309 - ROYSTON LLC - 36" SHELVING END SCREEN
3312 - ROYSTON LLC - 36" DROP WASTE CABINET
3316 - ROYSTON LLC - 41.5" SNEEZE GUARD

3325 - ROYSTON LLC - 3-TIER CONDIMENT RACK
3327 - ROYSTON LLC - 42" STORAGE CABINET
3328 - ROYSTON LLC - 18" BAGWELL CABINET
3332 - ROYSTON LLC - RIGHT-HAND STAND UP TABLE
3333 - ROYSTON LLC - 24.875" CAFE TRASH CABINET
3347 - ROYSTON LLC - 36" SLURPEE CABINET
3350 - ROYSTON LLC - 36" BEVERAGE CABINET
3352 - ROYSTON LLC - 18" SINK CABINET
3353 - ROYSTON LLC - 12.5" END FILLER
3354 - ROYSTON LLC - 60" COUNTERTOP
3355 - ROYSTON LLC - 30.094" COUNTERTOP
3331 - ROYSTON LLC - FRONT MERCHANDISING KIT
3344 - ROYSTON LLC - POS TOP KIT
3373 - ROYSTON LLC - 42" BUNWARMER CABINET
3374 - ROYSTON LLC - 42" WASTE CABINET
3376 - ROYSTON LLC - 32" SAFE CABINET
3377 - ROYSTON LLC - 30" CABINET
3378 - ROYSTON LLC - 36" CABINET
3379 - ROYSTON LLC - END FILLER
3380 - ROYSTON LLC - ROLLER GRILL TOP KIT
3385 - ROYSTON LLC - 42"W STORAGE CABINET
3393 - ROYSTON LLC - SYRUP HOLDER
03504125 - ROYSTON LLC - FRONT MERCHANDISING PANELS
3395 - ROYSTON LLC - QUICK CHECKOUT TOP KIT
4527 - ROYSTON LLC - 54"H POWER WING LH
4528 - ROYSTON LLC - 54"H POWER WING RH
4543 - ROYSTON LLC - SINGLE TONG HOLDER

ITEM #:

28

ORACLE #:

03400314

DESCRIPTION:

UC CIGARETTE ROLL OUT CABINET

SUPPLIER:

ROYSTON LLC

7-Eleven Item #: 03501609 - Gunmetal Gray

N.A.

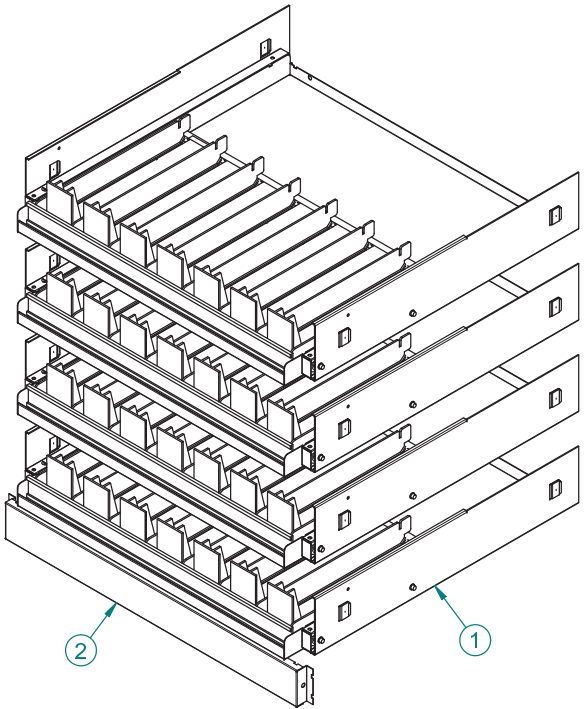
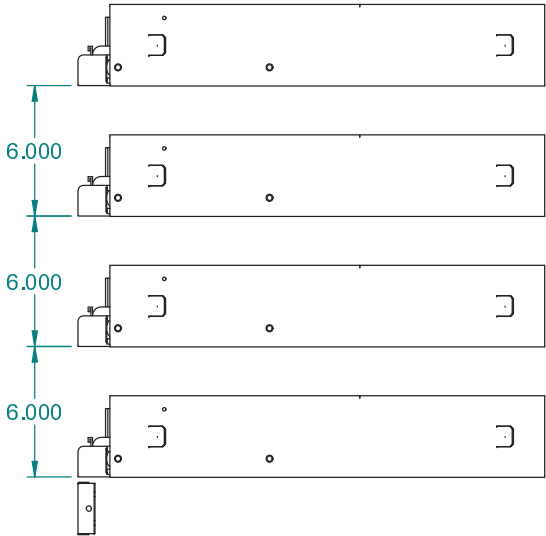
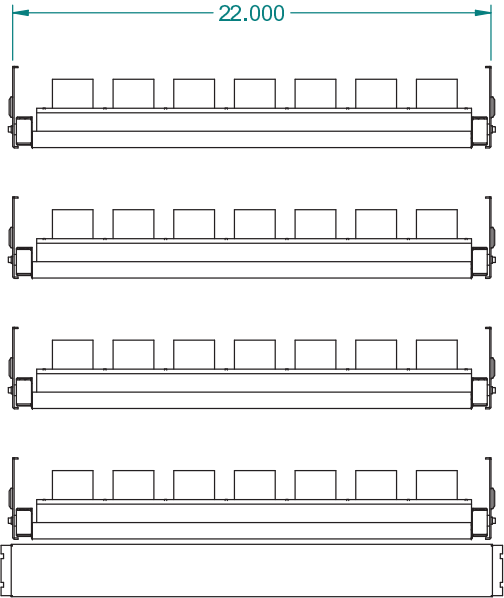

ITEM	PART NO.	DESCRIPTION	QTY
1	60001190	KIT,SHF,UCCM,PO,RLR,24.0X23.0	4
2	22062663	FLR,CAB,BTM,CIG,02.41X22.19	1
3	190102	BAG,HDW,ZIP LOCK,4 MIL,4X6	1
4	193035	SCR,DRL,SELF,TEK,#10X3/4	2
5	22065062	ISHT,SHF,PO,RLR,CNDA	1

These designs are proprietary information, property of ROYSTON LLC. They shall not be copied or duplicated in any manner without prior written consent,	CUSTOMER: 7 ELEVEN		CUSTOMER NUMBER: N.A.		 ROYSTON LLC ONE PICKROY ROAD JASPER, GA 30143 (770)735-3456	
					PART DESCRIPTION PKG,SHF,UCCM,PO,4EA-FLR,RLR,21.0X23.0,WHDW,VO	
					DATE 7/21/2009	REF. # 22062691
					DRAWN BY rob.parr	PART # 60001191
	B	ECN 10224 UPDATED.DWG	REP	11-17-09		
	A	INITIAL PRODUCTION RELEASE	REP	7-21-09		
	#	REVISION	BY	DATE		
					SHEET 1 of 1	

ITEM #:

58

ORACLE #:

03501671

DESCRIPTION:

36" HOT HOLD CABINET

SUPPLIER:

ROYSTON LLC

7-Eleven Item #: 03501671 - Gunmetal Gray

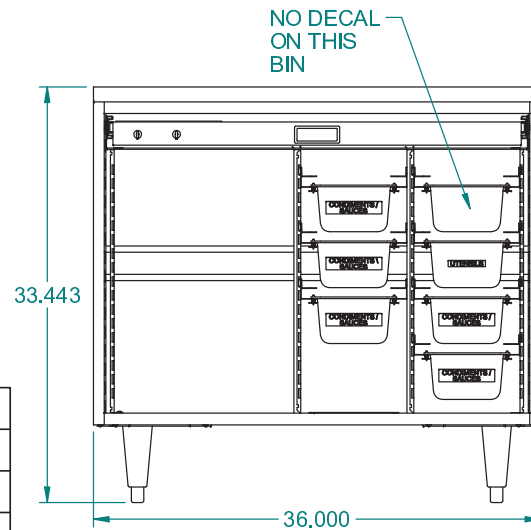
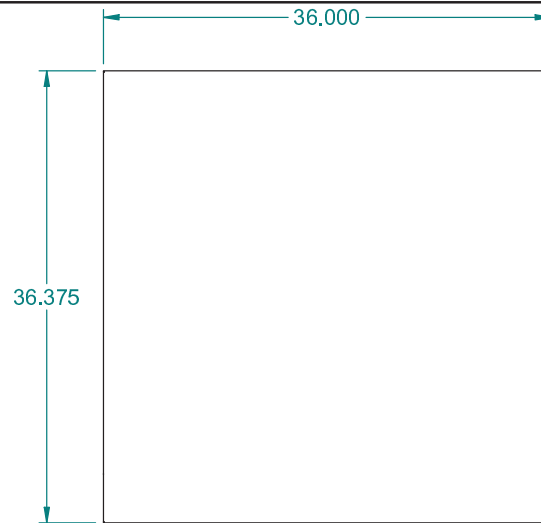
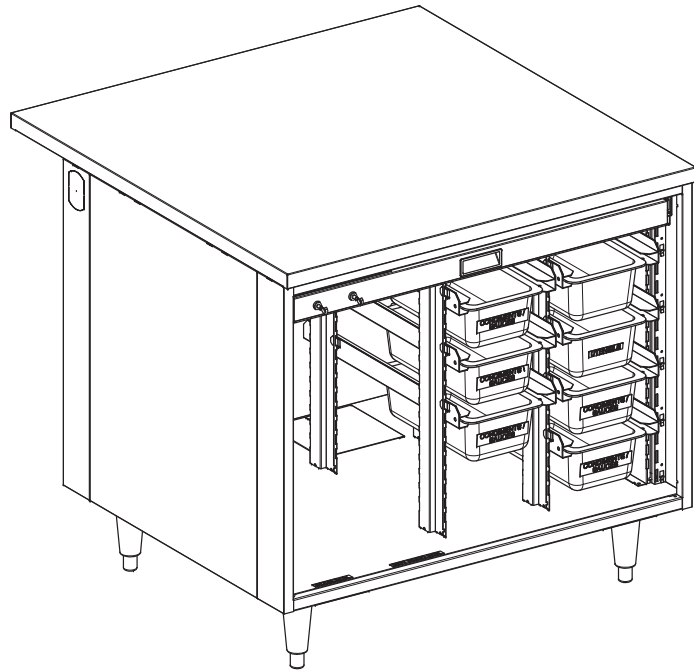

REVISION HISTORY			
REV	DESCRIPTION	DATE	BY
A		10-24-18	JCD

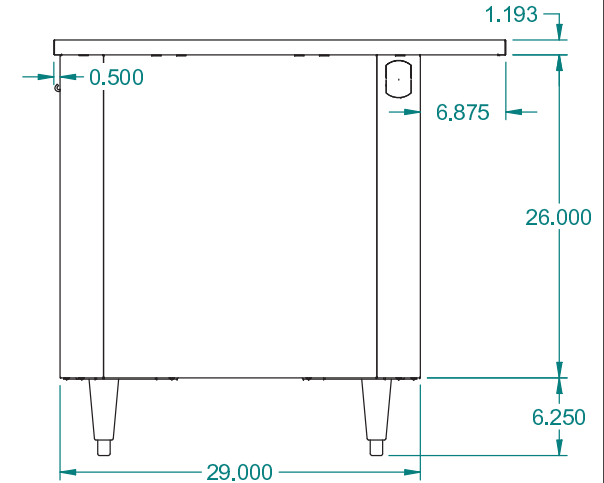
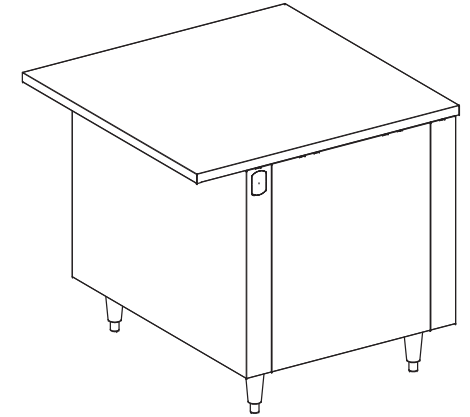

ITEM	PART NO.	DESCRIPTION	QTY
1	0403200	PKG,CONN,CAB,M&F,2	1
2	10012282	KIT,LEG,CNR,04CT,STD,WHDW	1
3	153022	SCR,SM,TRH,PH,TYP,10X,5	3
4	22057666	CS362926ND-CB-0AS-UPR-HFI-SSPOSH	1
5	22067766	KIT,SYS,STRG,UPR,HLD,32.75X17.16X21.39,HFI	1
6	62032346	FLR,INSR,TOP,NSF,36,0H,6.88	1
7	62032349	A,SF,36.00X36.38	1

These designs are proprietary information, property of ROYSTON LLC. They shall not be copied or duplicated in any manner without prior written consent.

REF # 23018650

NEXT STEP SHIP

Tolerance Unless Otherwise Noted
 .XXX = ± .015
 .XX = ± .030
 Angles = ± 1°
 Hole Dia. = ± .003

ROYSTON

ROYSTON LLC
 ONE PICKROY ROAD
 JASPER, GA 30143
 (770)735-3456

PART DESCRIPTION
 FF3-HLD-29-36.38FST-POSH-SS-33.5-UPR-INSR-L-CBC

DRAWN BY
 Jeremy.Dobson

DATE
 10-24-18

PART #
 62031604

REV
 A

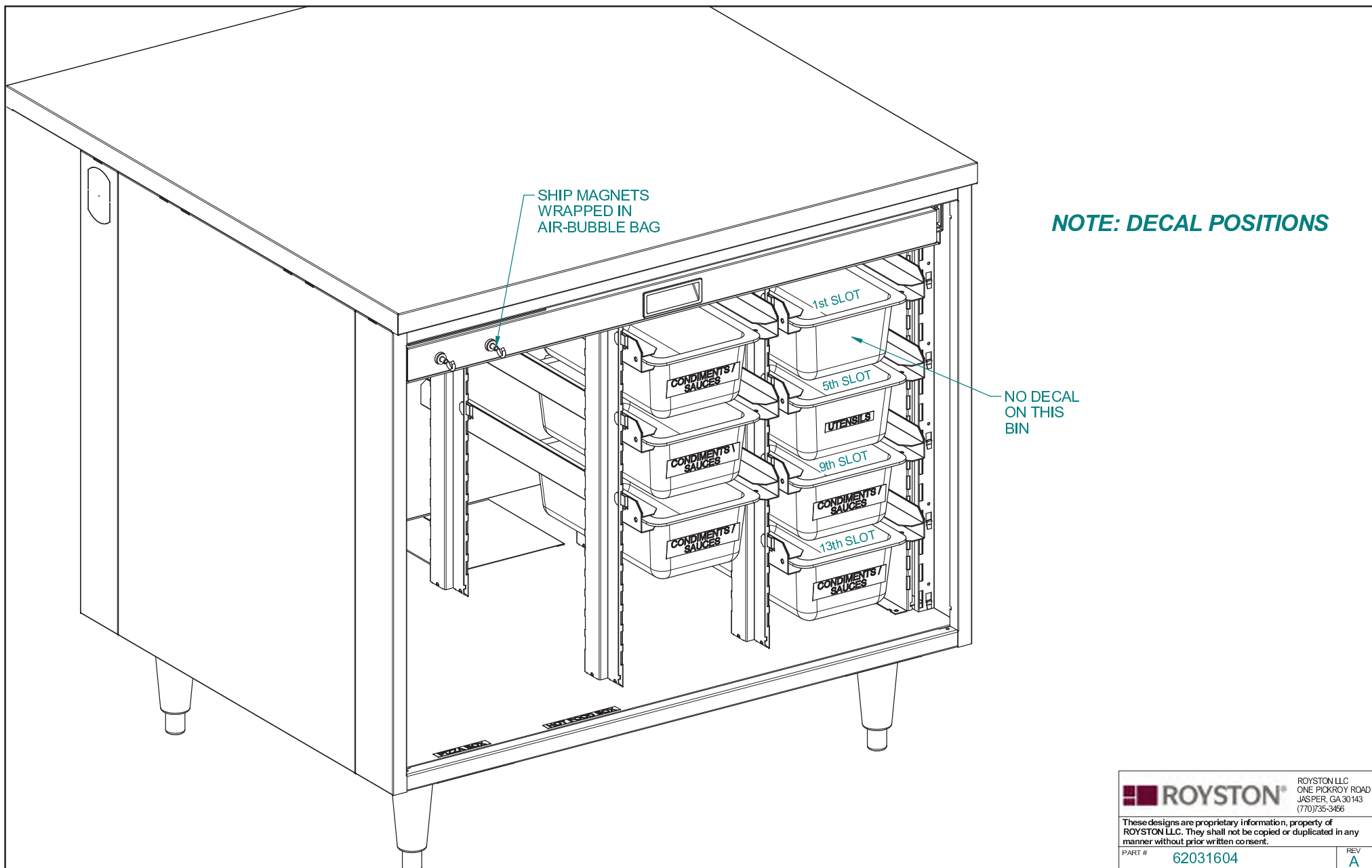

ITEM #:

61

ORACLE #:

00036520

DESCRIPTION:

GROMMET

SUPPLIER:

ROYSTON LLC

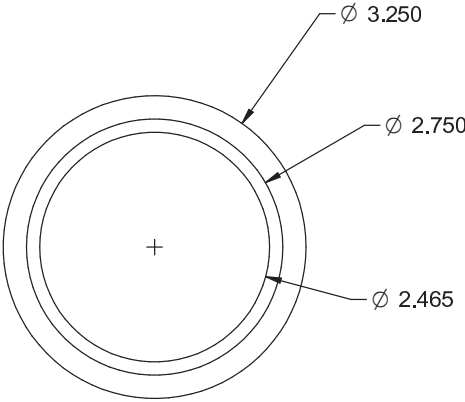
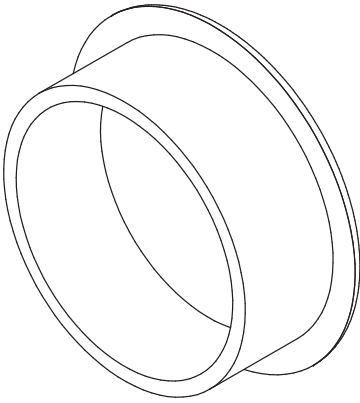
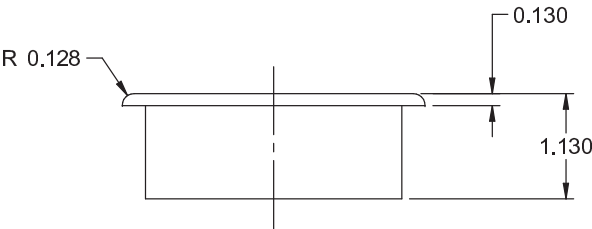

COLOR: BLACK

These designs are proprietary information, property of ROYSTON LLC. They shall not be copied or duplicated in any manner without prior written consent.	NEXT STEP:		WEIGHT:		SURFACE AREA:		 ROYSTON LLC ONE PICKROY ROAD JASPER, GA 30143 (770)735-3456		
	Tolerance Unless Otherwise Noted .XXX = ± .010 .XX = ± .020 Angles = ± 1° Hole Dia. = ± .003						PART DESCRIPTION GRMT,BLK,6243-014,3.0		
	MATERIAL PLASTIC						THICKNESS	DRAWN BY Daniel.Karcher	REF. # CADKEY
	#	REVISION	BY	DATE			PART # 192784		

ITEM #:

116

ORACLE #:

03501658

DESCRIPTION:

DESK

SUPPLIER:

ROYSTON LLC

7-Eleven Item #: 03501658 - Gunmetal Gray

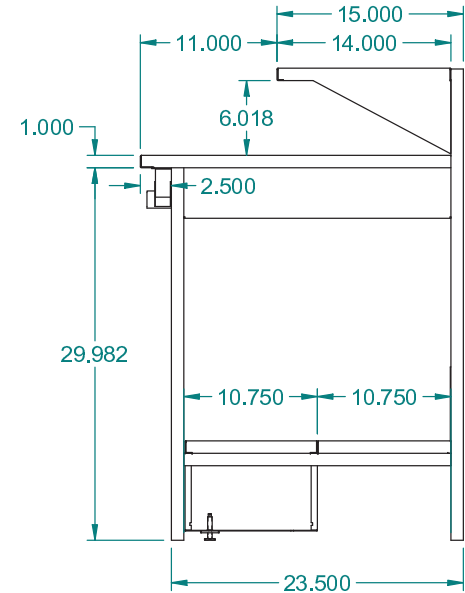
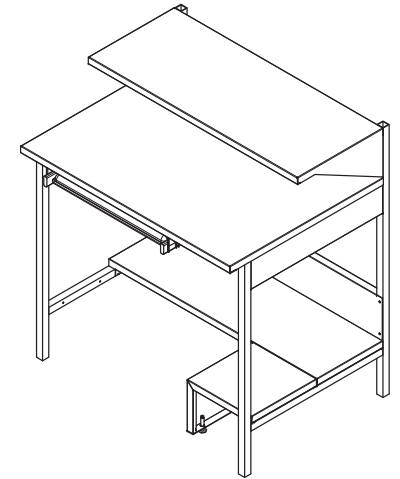
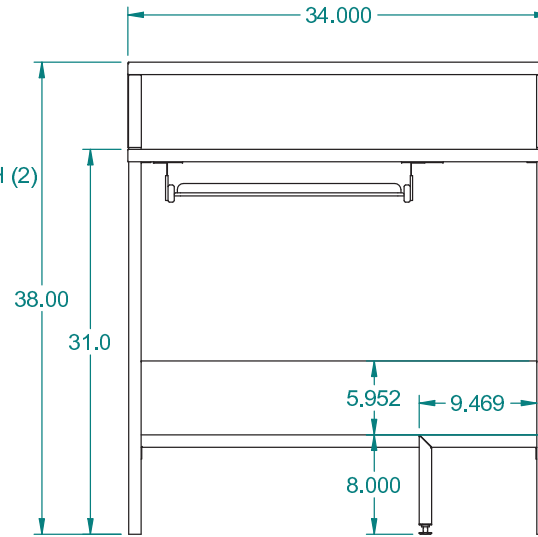
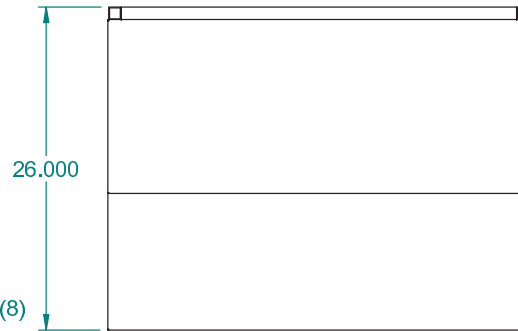
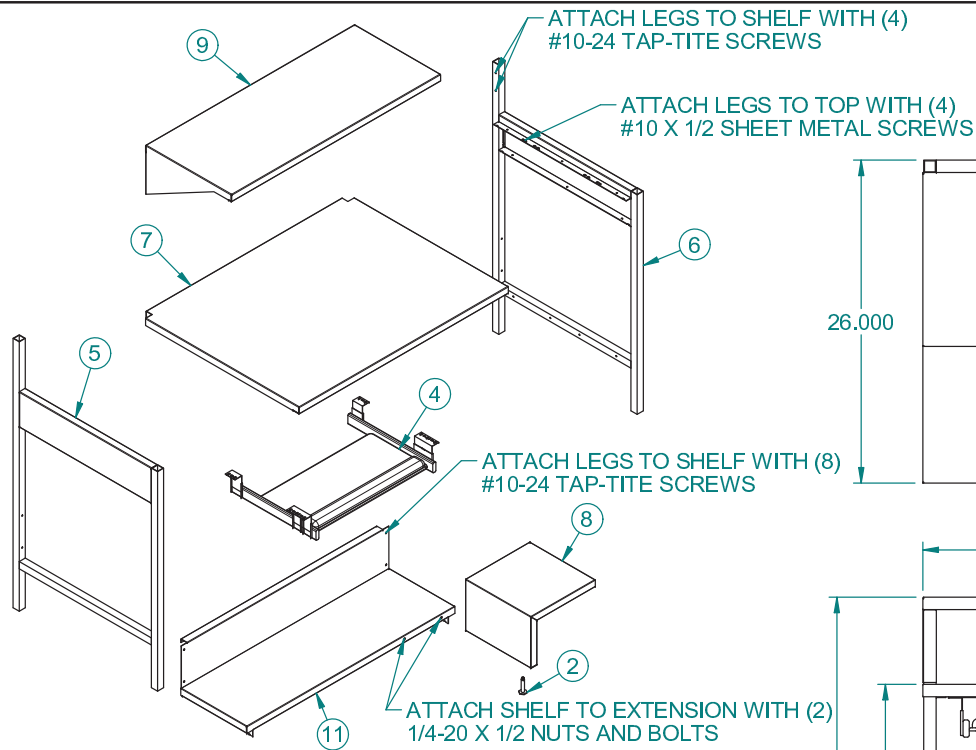

ITEM	PART NO.	DESCRIPTION	QTY
I	10012649	AHDW,STN,WORK,CMPR	I
2	196375	LVLR,HEX,FHS333I,ZN.375-I6X2	I
3	199331	BOX,GPTK,IMP,M9,9DEG	I
4	22070484	TRAY,KYBD,P0,CMPR,RKSLT9I8BK,I8.50XI1.00	I
5	60020593	A,FR,END,LH,37.94X23.50	I
6	60020594	A,FR,END,RH,37.94X23.50	I
7	60020595	A,TOP,DESK,CMPR,34.00X26.00	I
8	60020596	SHF,CPU,I0.47XI0.66X07.25,FL0,SPRT	I
9	60020602	A,SHF,UPPR,34.00XI6.00	I
10	60020603-I	ISHT,STN,WORK,CMPR,34.00X26X46	I
11	60094171	SHF,LWR,06.00X33.85XI0.75	I

				Tolerance Unless Otherwise Noted .XXX = ± .015 .XX = ± .030 .X = ± .063 Angles = ± 1° Hole Dia. = ± .003			
				PART DESCRIPTION STN,WORK,CMPR,34.00X26.00X38.00,7-11			
D ECO 60738				PSW	5/13/15	LOCATION JASPER	DATE 10/6/2010
C ECO 10939 - REV'D KYBD				RJB	3/29/11	DRAWN BY	jeremy.dobsor
B ECN 10908 ADDED INSTRUCTIONS				JCD	03-04-11	DATE	10/6/2010
# REVISION				BY	DATE	PART # 60020603	

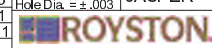

PRINTED 5/13/2015

ITEM #:

117

ORACLE #:

03501659

DESCRIPTION:

DESK

SUPPLIER:

ROYSTON LLC

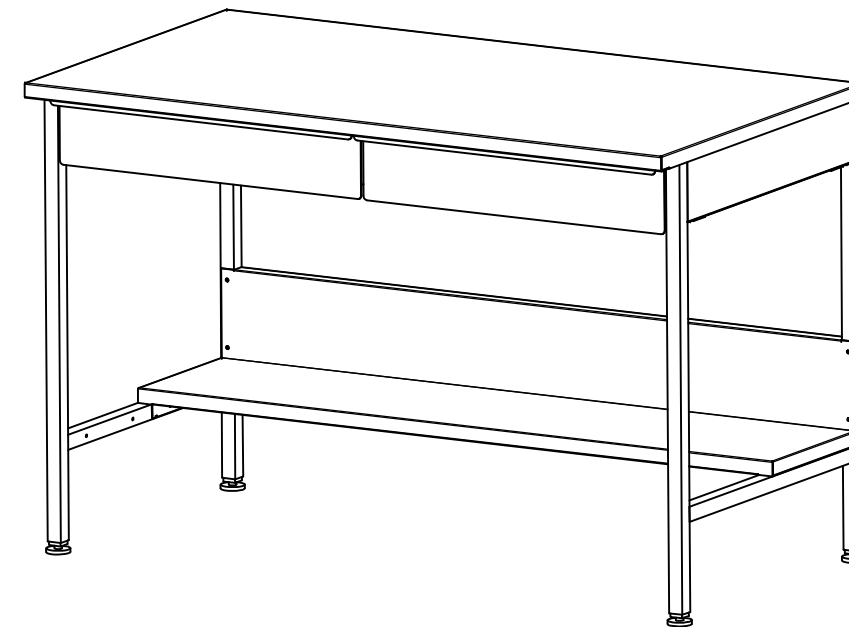
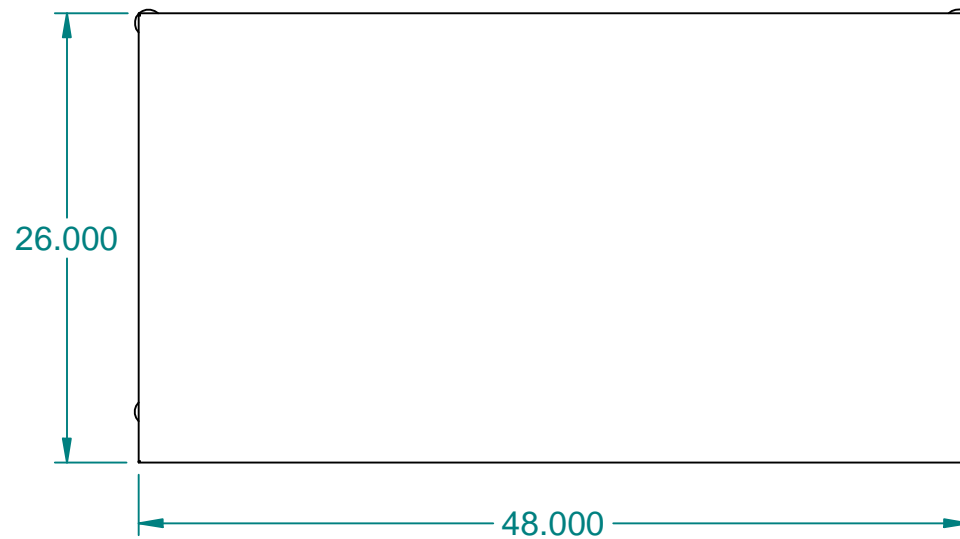
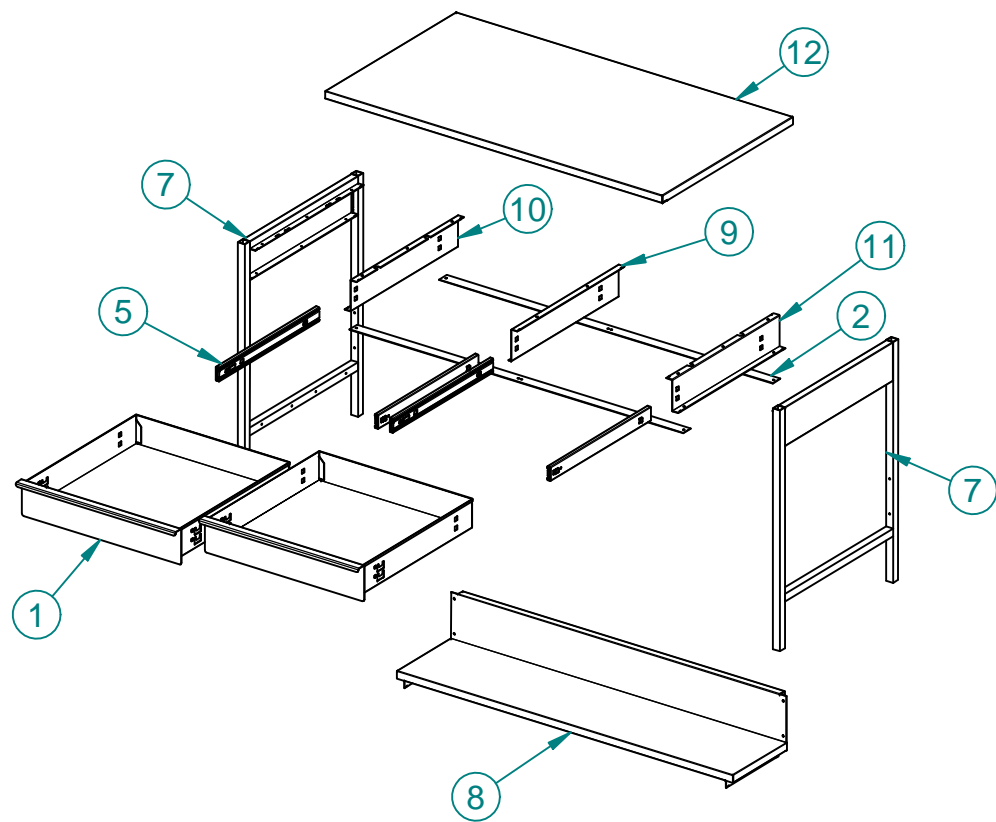

ITEM	PART NO.	DESCRIPTION	QTY
1	I0012608	A,DWR,22.7X22.11X4.69	2
2	I0012621	SPDR,FB,47.5X1.5	2
3	I0012623	A,HDW,WTBL	1
4	I0012931	ISHT,UN,WTBL,48X30X31,S/L	1
5	I96681	SLD,EXTN,FULL,MT,MTL,20.0	2
6	I99331	BOX,GPTK,IMP,MD,9DEG	1
7	60019638	A,FR,END,LH/RH,30.92X23.50	2
8	60019641	SHF,LWR,06.00X47.85X10.75	1
9	60019643	SPRT,SLD,INTM,21.31	1
10	60019644	SPRT,SLD,LH,21.31	1
11	60019645	SPRT,SLD,RH,21.31	1
12	60019646	A,TOP,TBL,48.00X26.00	1

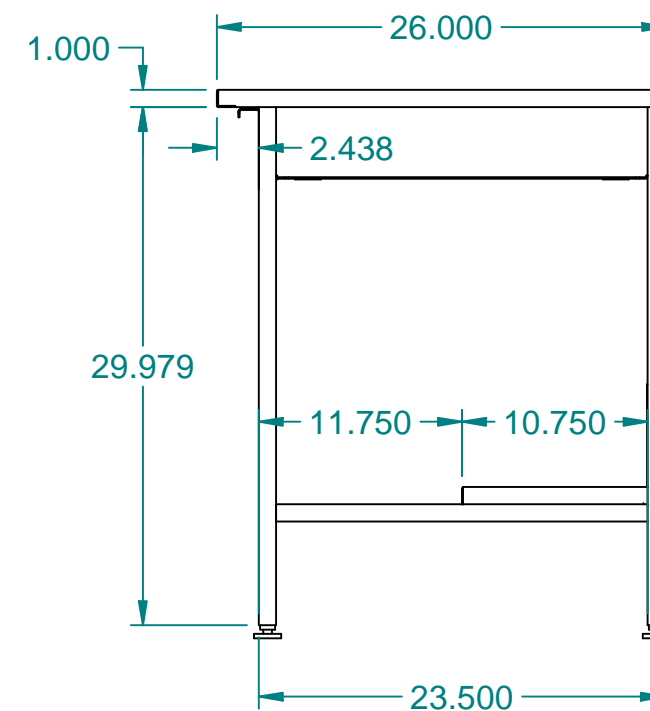
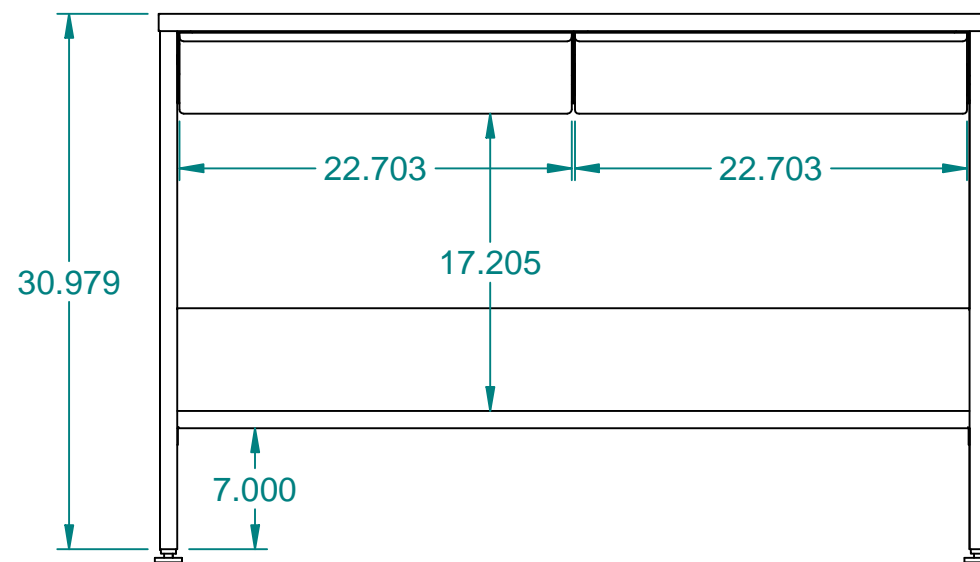

				Tolerance Unless Otherwise Noted .XXX = ± .015 .XX = ± .030 Angles = ± 1° Hole Dia. = ± .003	PART DESCRIPTION WTBL,48.00X26.00X31.00,7-11		
					LOCATION JASPER	DATE 9/24/2010	REF. # 10012624
					 DRAWN BY jeremy.dobson		
B	ECN 11360	TJM	12/13/11				
#	REVISION	BY	DATE				

ITEM #:

118

ORACLE #:

03501660

DESCRIPTION:

DESK

SUPPLIER:

ROYSTON LLC

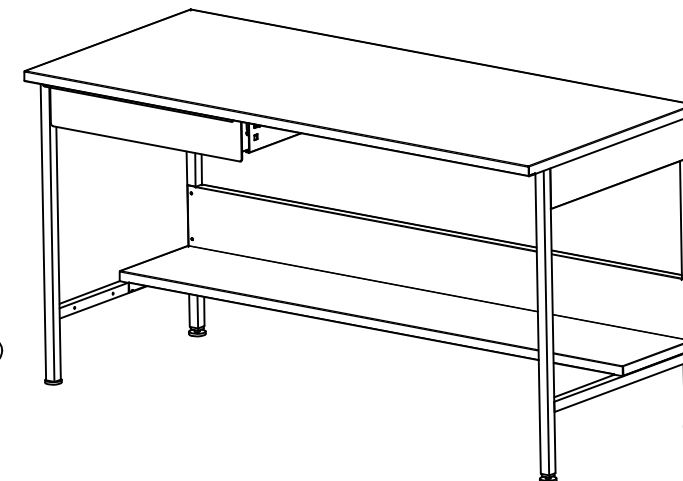
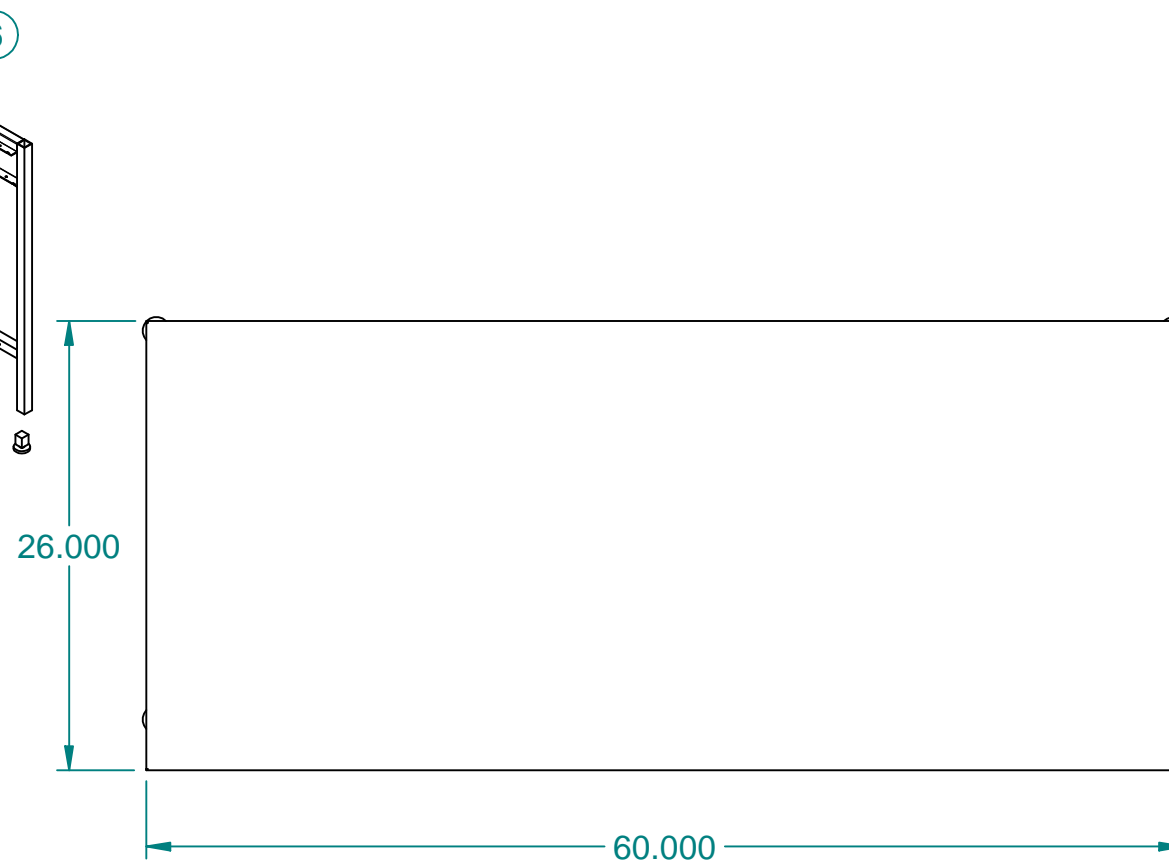
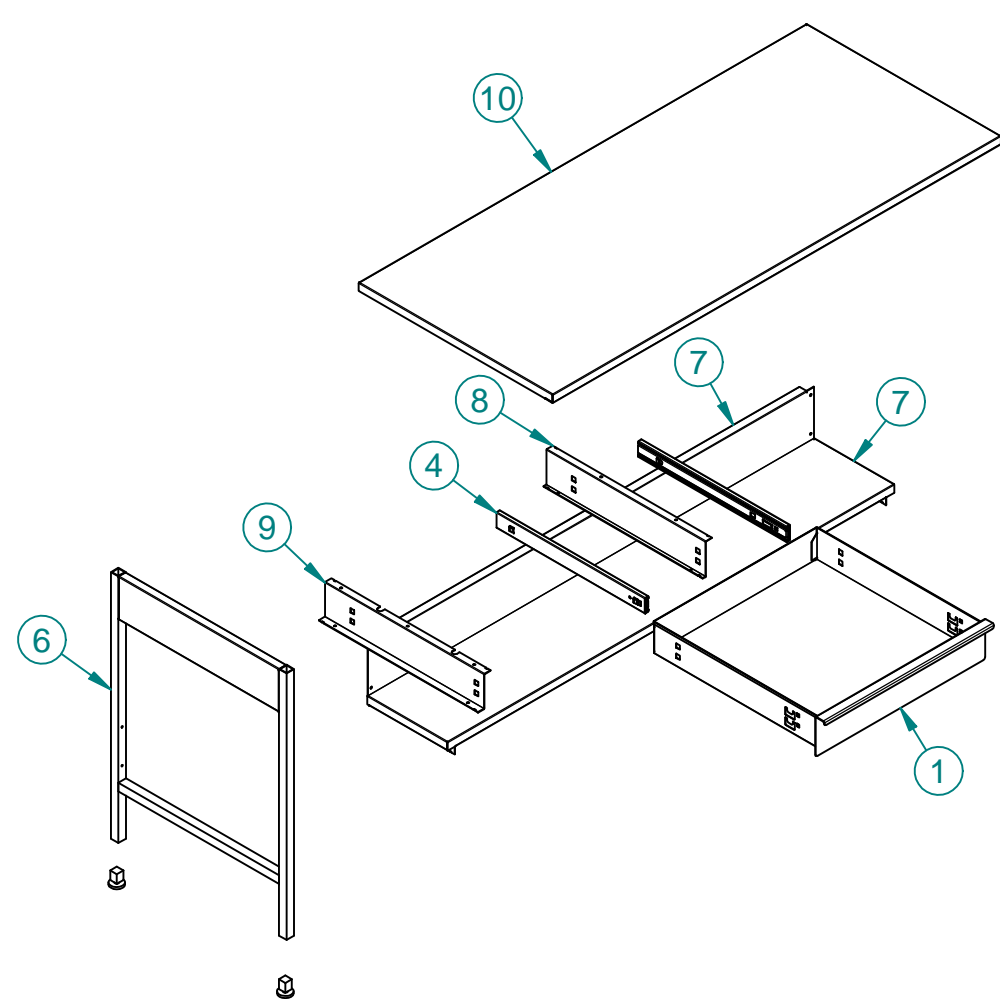

ITEM	PART NO.	DESCRIPTION	QTY
1	I00I2608	A,DWR,22.7X22.1IX4.69	1
2	I00I4966	A,HDW,WTBL,60	1
3	I00I4968	ISHT,UN,WTBL,60X30X3I,S/L	1
4	I9668I	SLD,EXTN,FULL,MT,MTL,20.0	1
5	I9933I	BOX,GPTK,IMP,MD,9DEG	2
6	600I9638	A,FR,END,LH/RH,30.92X23.50	2
7	600I9642	SHF,LWR,06.00X59.85X10.75	1
8	600I9643	SPRT,SLD,INTM,2I.3I	1
9	600I9644	SPRT,SLD,LH,2I.3I	1
10	600I965I	A,TOP,TBL,60.00X26.00	1

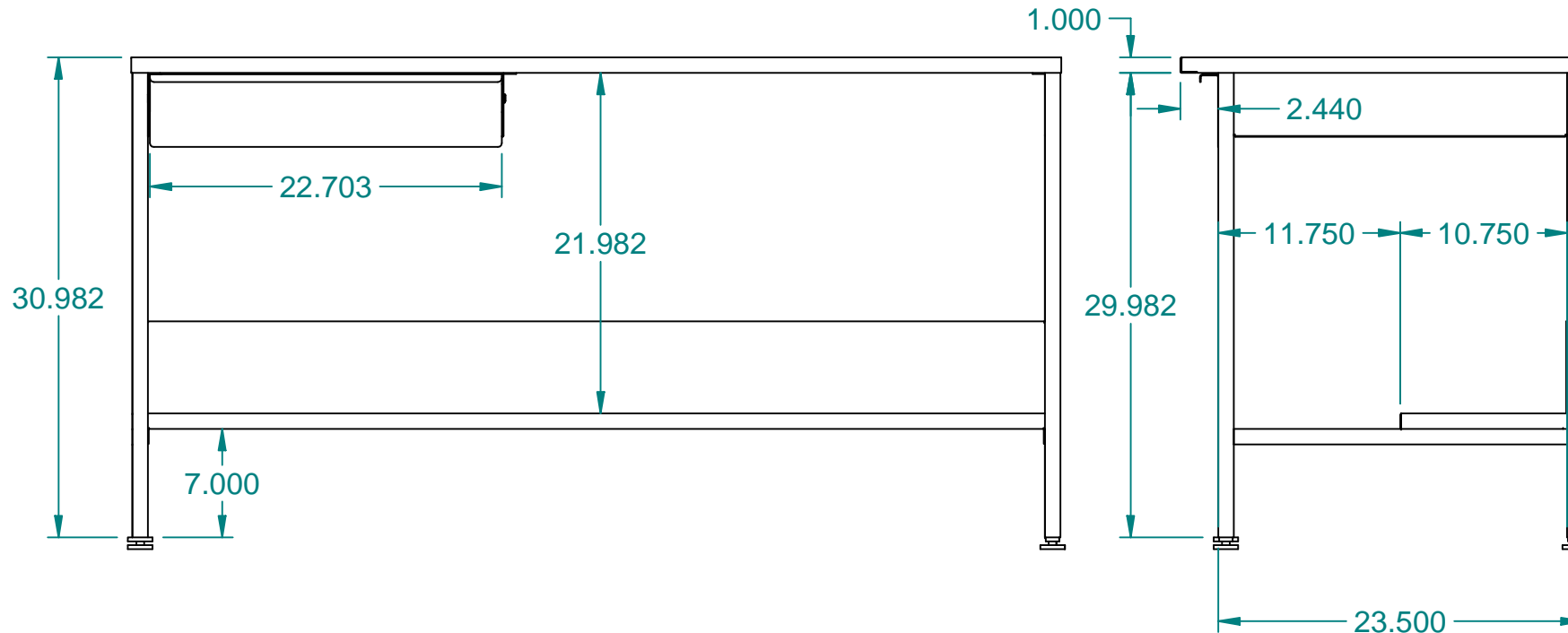

				Tolerance Unless Otherwise Noted .XXX = ± .015 .XX = ± .030 Angles = ± 1° Hole Dia. = ± .003	PART DESCRIPTION WTBL,60.00X26.00X31.00,7-11		
					LOCATION JASPER	DATE 9/24/2010	REF. # 10014967
					DRAWN BY jeremy.dobson		PART # 60019654
B	ECN 11360	TJM	12/13/11				
#	REVISION	BY	DATE				

ITEM #:

126

ORACLE #:

03501650

DESCRIPTION:

SHELVING

SUPPLIER:

ROYSTON LLC

REVISION HISTORY			
REV	DESCRIPTION	DATE	BY
B	ECN 70297- REMOVE KPLT, 10022780	5/30/13	KMS

Item Number	Document Number	Title	Quantity
1	10003076	A,UPR,"T",LH,54,2"	1
2	10003077	A,UPR,"T",RH,54,2"	1
3	51358	A,GRID,BACK,TOP,36X 54	1
4	01323	SPCR,UNIT,"T"	2
5	52068	A,SHF,BSE,36X16	2
6	10006794	CONN,TOP,UPR,2,STD	1
7	10006795	TOOL,PO,CONN,SHVG,RMM	1
8*	10025452-012	A,HDW,UNIT,"T",BASC,CR	1
9*	10004515	ISHT,SYS,RMM,UNIT,T,ID-194	1

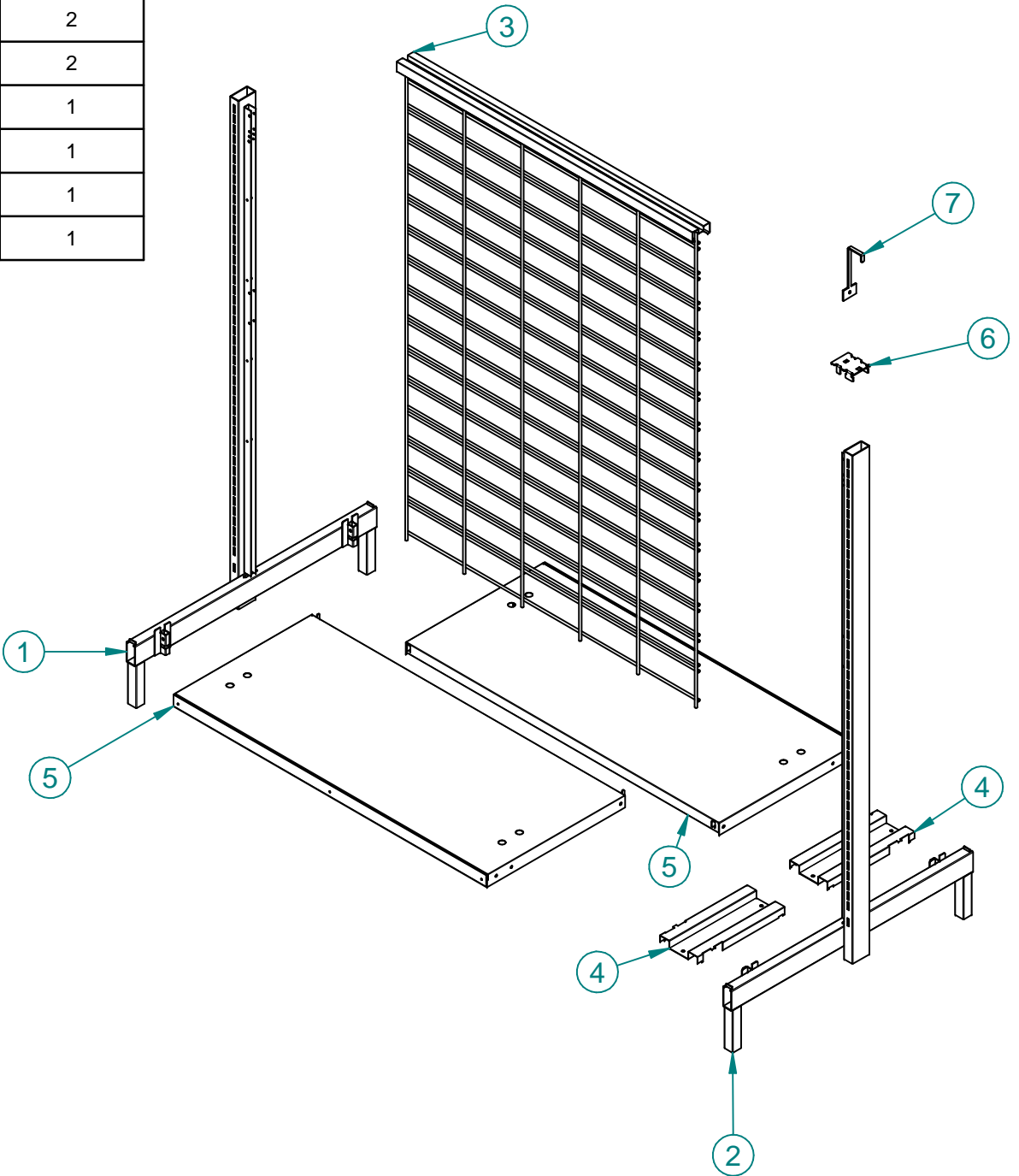
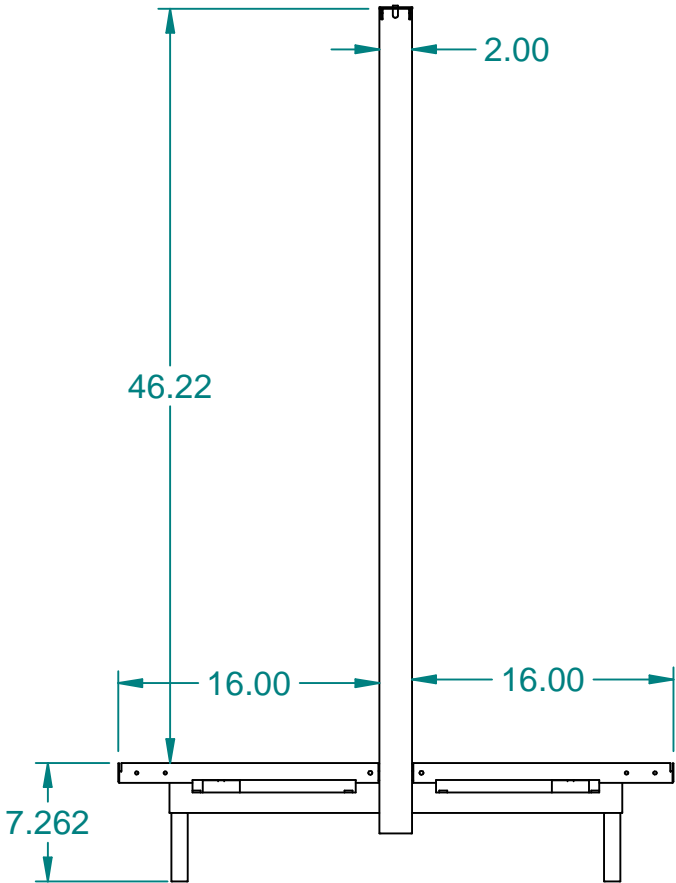
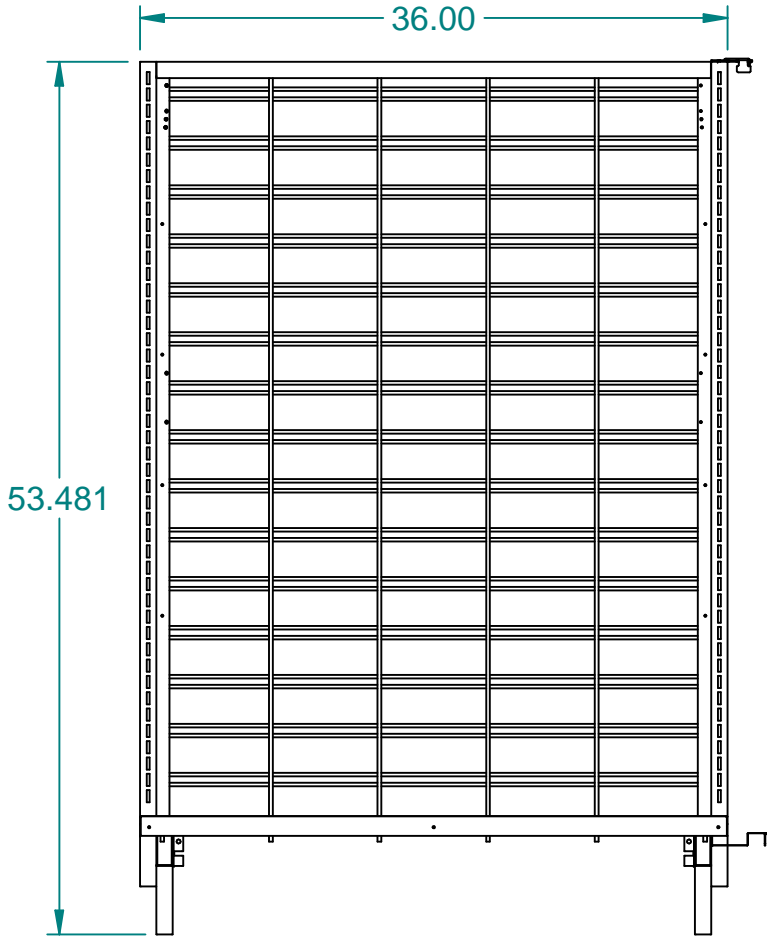
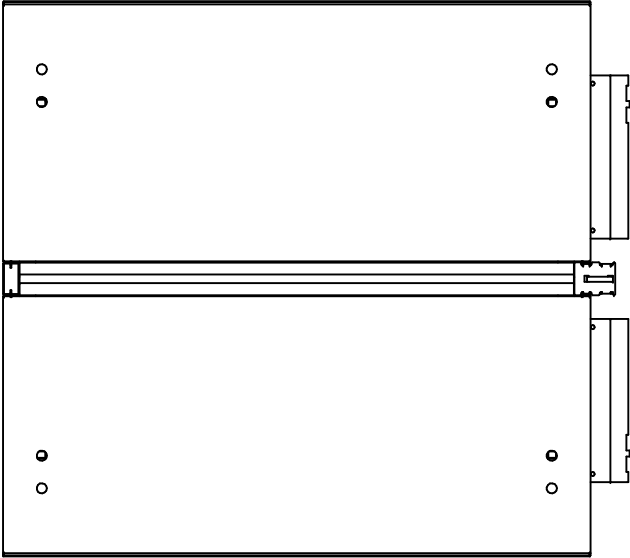

These designs are proprietary information, property of ROYSTON LLC. They shall not be copied or duplicated in any manner without prior written consent.	REF # CADKEY				ROYSTON LLC ONE PICKROY ROAD JASPER, GA 30143 (770)735-3456	
	SURFACE AREA	NEXT STEP				
	TRVL DIST	SOURCE	MATERIAL DESCRIPTION			THK
	Tolerance Unless Otherwise Noted .XXX = ± .015 .XX = ± .030 Angles = ± 1° Hole Dia. = ± .003		PART DESCRIPTION PKG,UNIT,T,34X36X54,CR			
ENG TLN		DRAWN BY TLN	DATE 2/15/2007	PART # 10003115	REV B	

ITEM #:

127

ORACLE #:

03501652

DESCRIPTION:

SHELVING

SUPPLIER:

ROYSTON LLC

Item Number	Document Number	Title	QTY
1	70010241	A,CHAN,W,UPR,L,RH,54,NEW	1
2	70010242	A,CHAN,W,UPR,L,LH,54,NEW	1
3	10004892	A,PNL,BCK,TOP,36X54	1
4	52068	A,SHF,BSE,36X 16	1
5*	70010247	A,HDW,UNIT,L,LEG,NEW	1
6	10004883	A,PNL,BCK,BTM,36X54	1
7*	70010567	ISHT,UNIT,L,W/LEG,NO/BASE	1

REVISION HISTORY			
REV	DESCRIPTION	DATE	BY
A	INITIAL RELEASE		

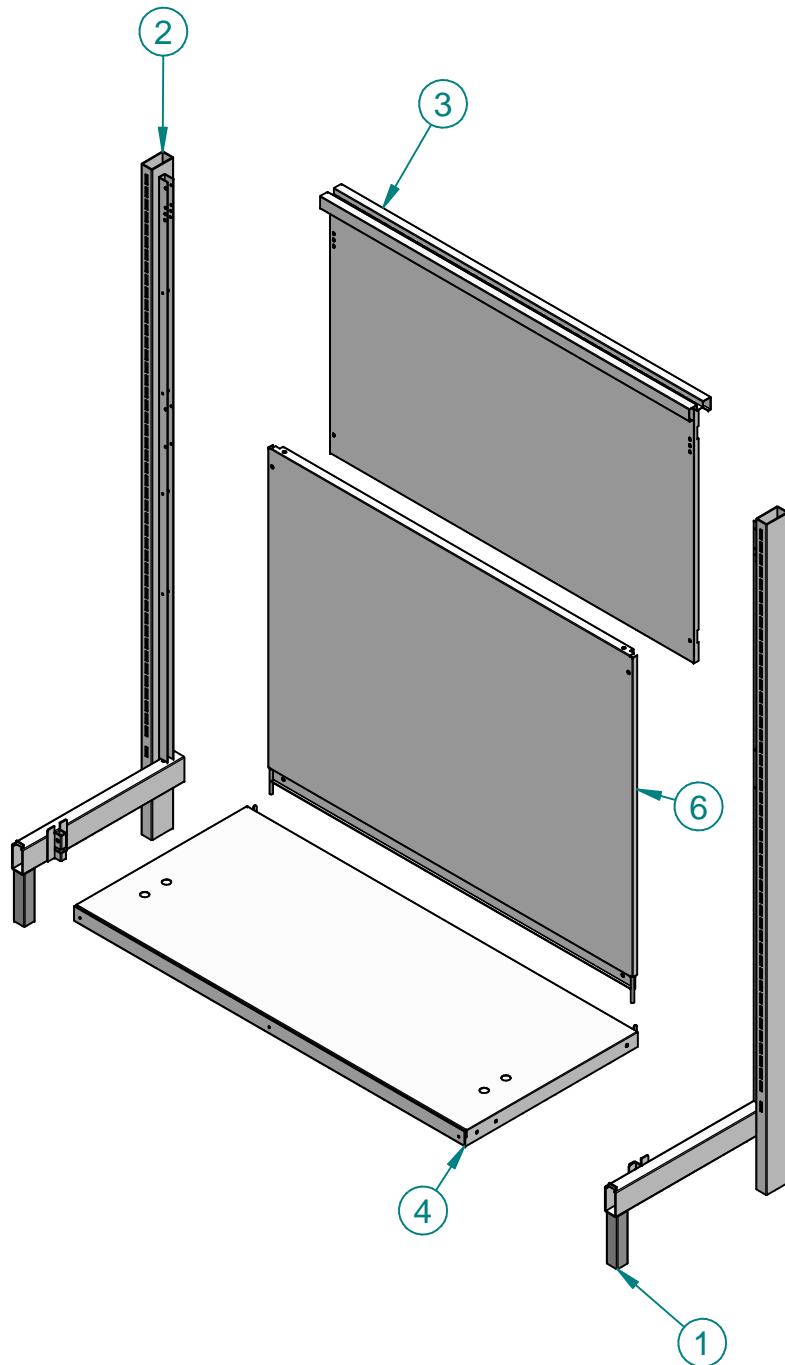
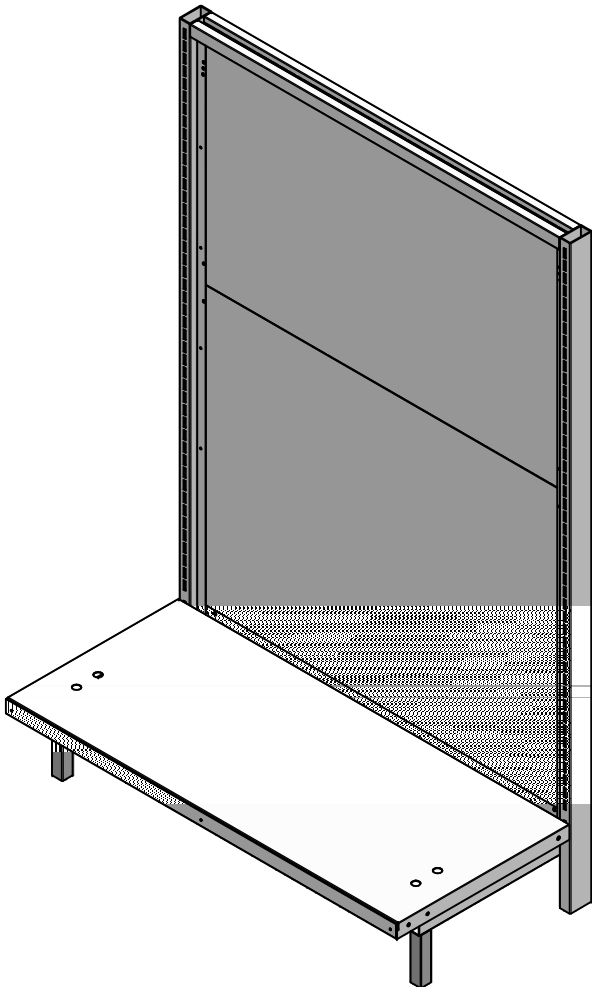
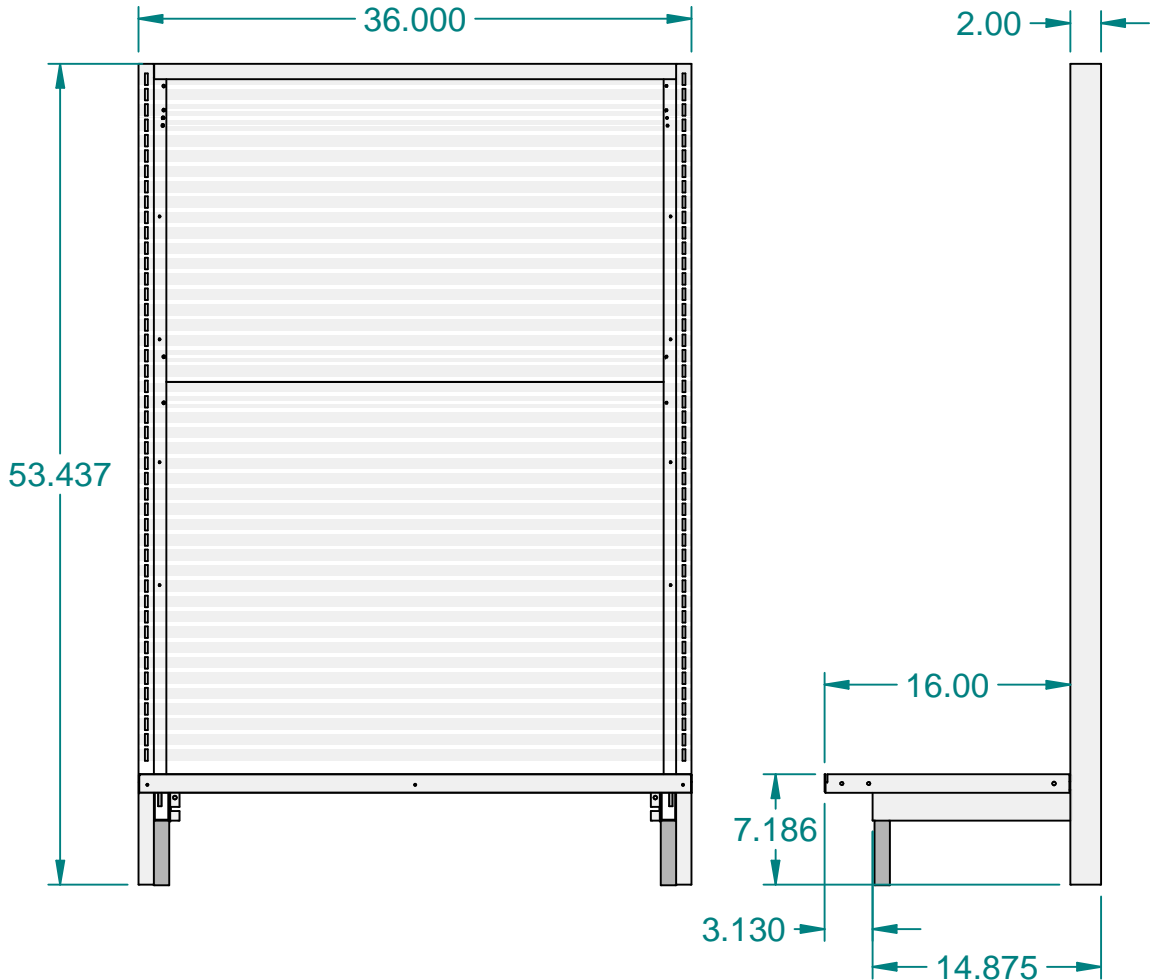
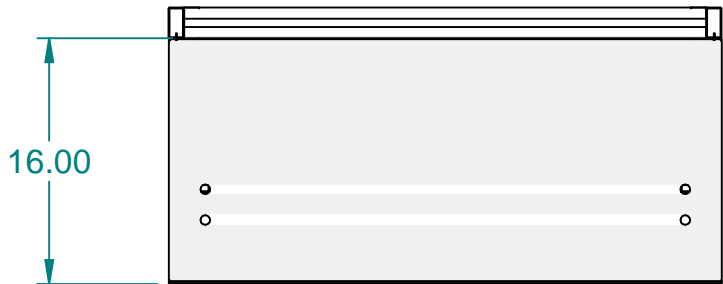

These designs are proprietary information, property of ROYSTON LLC. They shall not be copied or duplicated in any manner without prior written consent.	REF # 10005152		ROYSTON®		ROYSTON LLC ONE PICKROY ROAD JASPER, GA 30143 (770)735-3456	
	SURFACE AREA	NEXT STEP				
	TRVL DIST	SOURCE	MATERIAL DESCRIPTION			THK
	Tolerance Unless Otherwise Noted .XXX = ± .015 .XX = ± .030 Angles = ± 1° Hole Dia. = ± .003	N/A	PART DESCRIPTION PKG,U/R,UNIT,BK,MTL,L,LEG,18X36X54			
		ENG	DRAWN BY	DATE	PART #	REV
		TLN	TLN	11/6/2013	70010474	A

ITEM #:

134

ORACLE #:

03503758

DESCRIPTION:

END CAP

SUPPLIER:

ROYSTON LLC

REVISION HISTORY			
REV	DESCRIPTION	DATE	BY
A	INITIAL RELEASE		

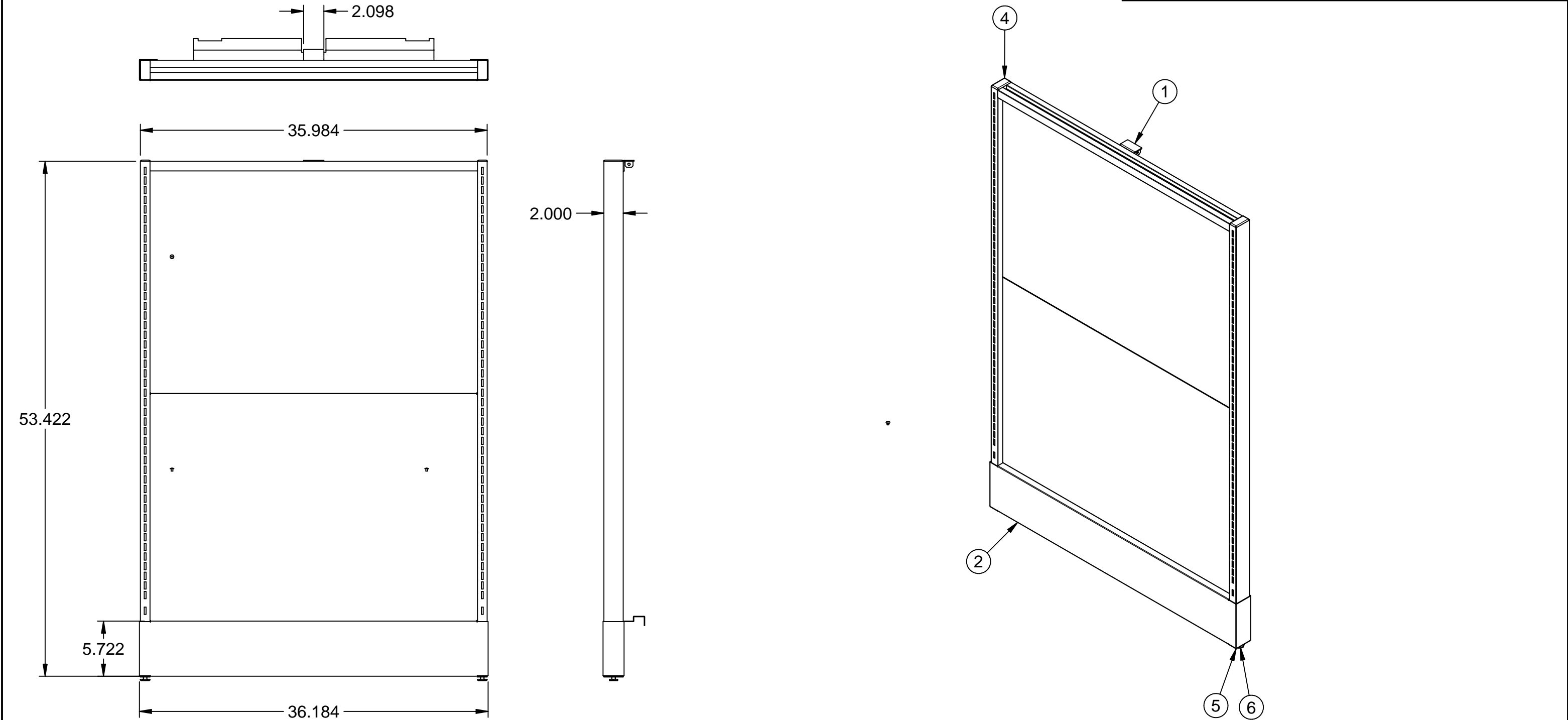

Item Number	Document Number	Title	QTY
1	10008982	A,SCRN,END,BCK,	1
2	10008981	BSE,SCRN,END,36	1
3*	151009	RVT,POP,STL,SD-64-BS	3
4	10003024-XX	INSR,E/C,GLD,1X2,RECT	2
5	10010240	ADPT,LVLR,3/8-16,1X2,#3058-655	2
6	196375	LVLR,HEX,FHS3331,ZN.375-16X2	2

These designs are proprietary information, property of ROYSTON LLC. They shall not be copied or duplicated in any manner without prior written consent.

REF #	CADKEY	ROYSTON LLC ONE PICKROY ROAD JASPER, GA 30143 (770)735-3456	
SURFACE AREA	NEXT STEP	THK	
TRVL DIST	SOURCE	MATERIAL DESCRIPTION	
Tolerance Unless Otherwise Noted .XXX = ± .015 .XX = ± .030 Angles = ± 1° Hole Dia. = ± .003		PART DESCRIPTION SCRN,END,MTL,SOL,36X54,CBRN,CR	
ENG	DRAWN BY	DATE	PART #
	TLN	9/10/2012	10006414
			REV

ITEM #:

141

ORACLE #:

TBD

DESCRIPTION:

24" MERCH SHELVING

SUPPLIER:

ROYSTON LLC

REVISION HISTORY			
REV	DESCRIPTION	DATE	BY
B	ECO 75148 - REMOVED 26740	05-13-22	CLS
A	INITIAL RELEASE	03-21-22	JAH

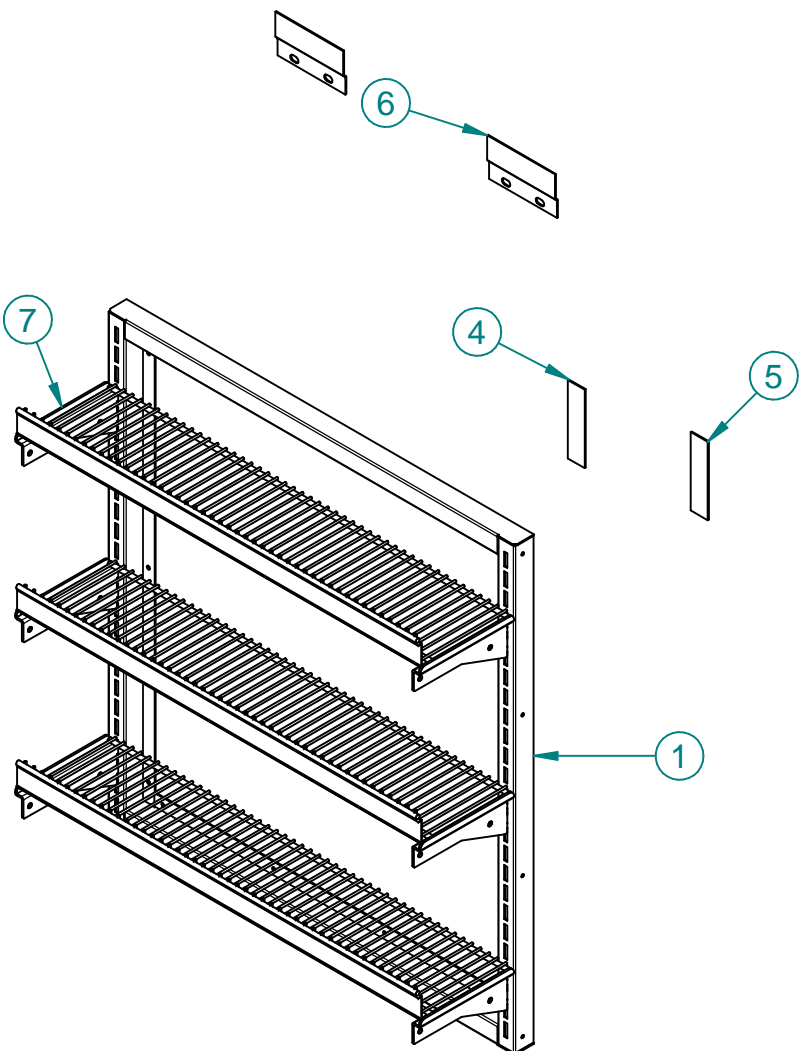
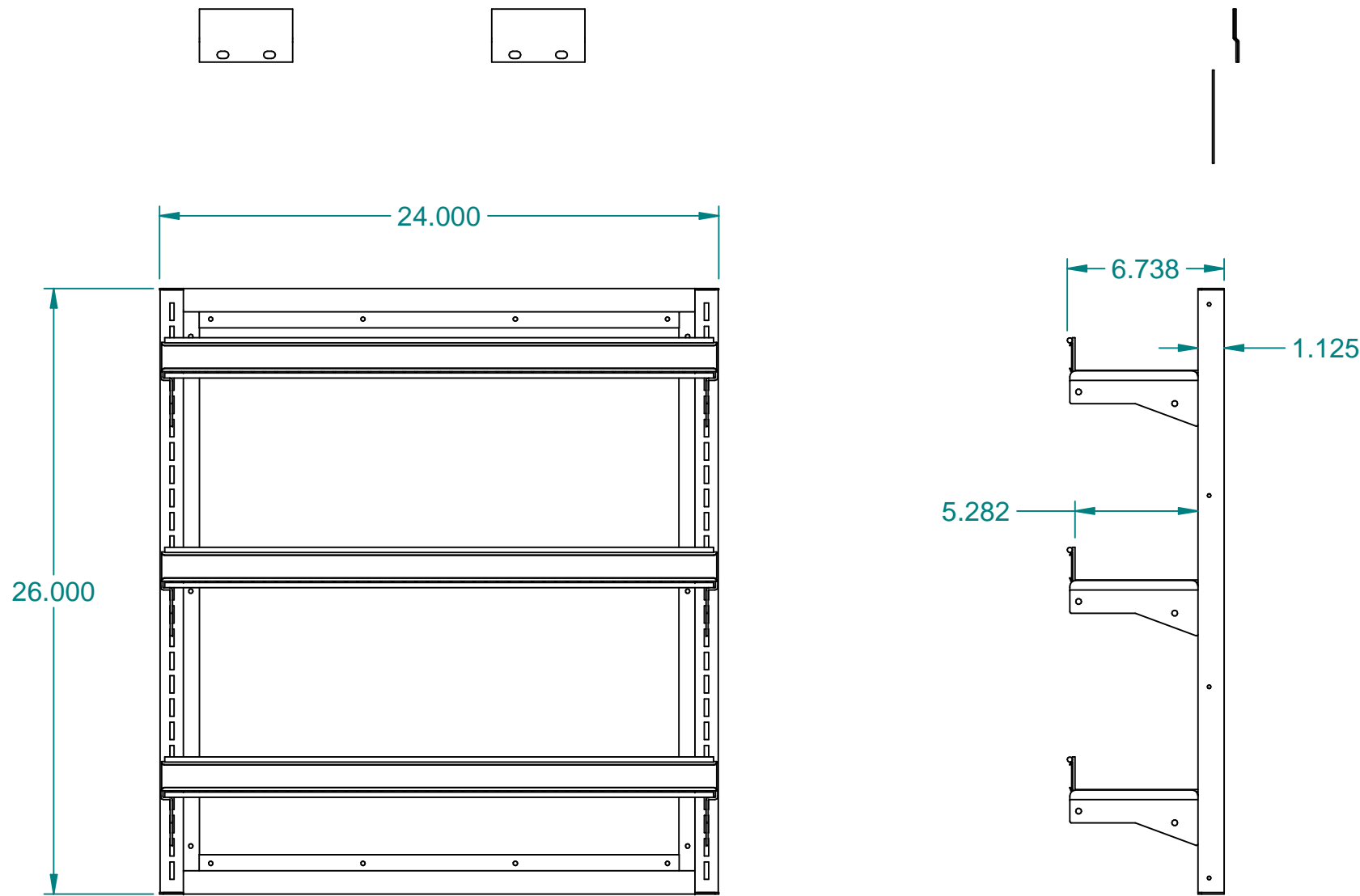

Item Number	Document Number	Title	Quantity
1	10016382	A,FR,RACK,LID,24.00	1
2*	00520-00	A,HDW,BAG	1
3*	30688	PKG,HDW,FR,SW,CM	1
4	180687	LOOP,BCKG,ADH,W,#SJ3531,WHITE	A/R
5	180686	HOOK,BCKG,ADH,W,#SJ3530,WHITE	A/R
6	52195	BRKT,HGR,FR,MRCH,FLS,4	2
7	72032730	A,SHF,WIRE,CHIP,5.5X1.5X24	3

These designs are proprietary information, property of ROYSTON LLC. They shall not be copied or duplicated in any manner without prior written consent.

REF # 72009095

NEXT STEP SHIP

Tolerance Unless Otherwise Noted
.XXX = ± .015
.XX = ± .030
Angles = ± 1°
Hole Dia. = ± .003

ROYSTON®

ROYSTON LLC
ONE PICKROY ROAD
JASPER, GA 30143
(770)735-3456

PART DESCRIPTION
PKG,RACK,CHIP,24X26,SHF,5.5

DRAWN BY
Jon.Hendrix

DATE
03-18-22

PART #
72032724

REV
B

ITEM #:

148

ORACLE #:

03501657

DESCRIPTION:

SHELVING - FEATURE ITEM DISPLAY

SUPPLIER:

ROYSTON LLC

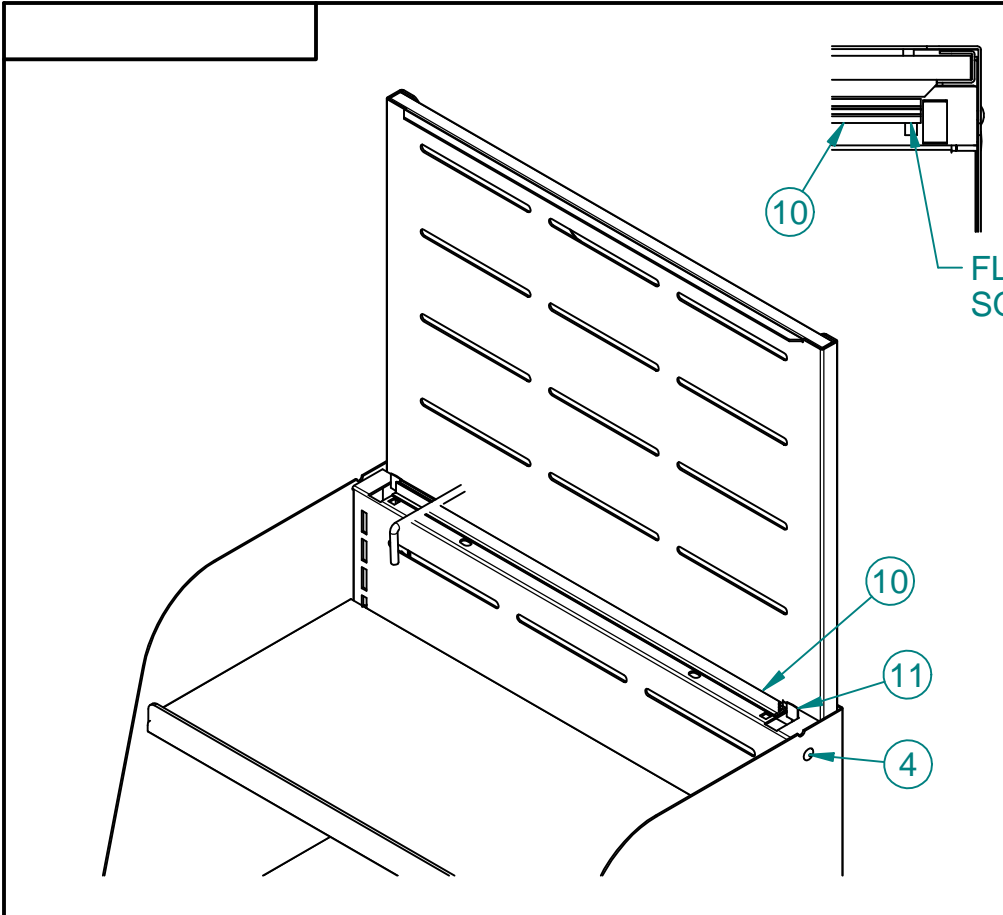

Item Number	Document Number	Title	Quantity
1	10024371	WRP,OTR,38.375X18.12X16.50	1
2	10024376	A,BSHF,17.96X16.23	1
3	10024167	PNL,BCK,MTL,SLT,17.96X36.07	1
4	151009-012	RVT,POP,STL,SD-64-BS,CREAM	8
5	10024391	A,SHF,MTL,FL,12X18,3POS,STIF,NO,W/FC	1
6	10024367	A,SHF,MTL,FL,10X18,STIF,NO,W/FC	2
7	10024390	A,SHF,MTL,FL,8X18,3POS,STIF,NO,W/FC	1
8	10024168	PNL,BCK,MTL,SLT,20.18X17.86	1
9	10024368	BFP,MTL,20.18X17.69	1
10	22060256	INSR,CHAN,CARD,X15.62,TAPE,CLR	1
11	10023388	SNBT,FLATTYPE,FC-151	2
12	10024217	SCKT,CSTR,TUBE,SQ,1",EW4689SQ	4
13	27035-00	SCR,PNH,RK,ZN,10-24x1/2	4
14*	10024392	CONN,WIRE,LCKG,SLBK,3.23	1
15	10024216-4	CSTR,SWVL,RING,GRIP,B,7/16X1*	1
16	10024403	PK,RAIL,PL,18X 1.0,5/PK	1
17	0747964	RVT,POP,STL,SD-52-BS	2
18*	10024393	KIT,PGHK,FBCK,6&4,BG,6/20-4/10	1
19	10024606	RVT,POP,SK-52-BS	2

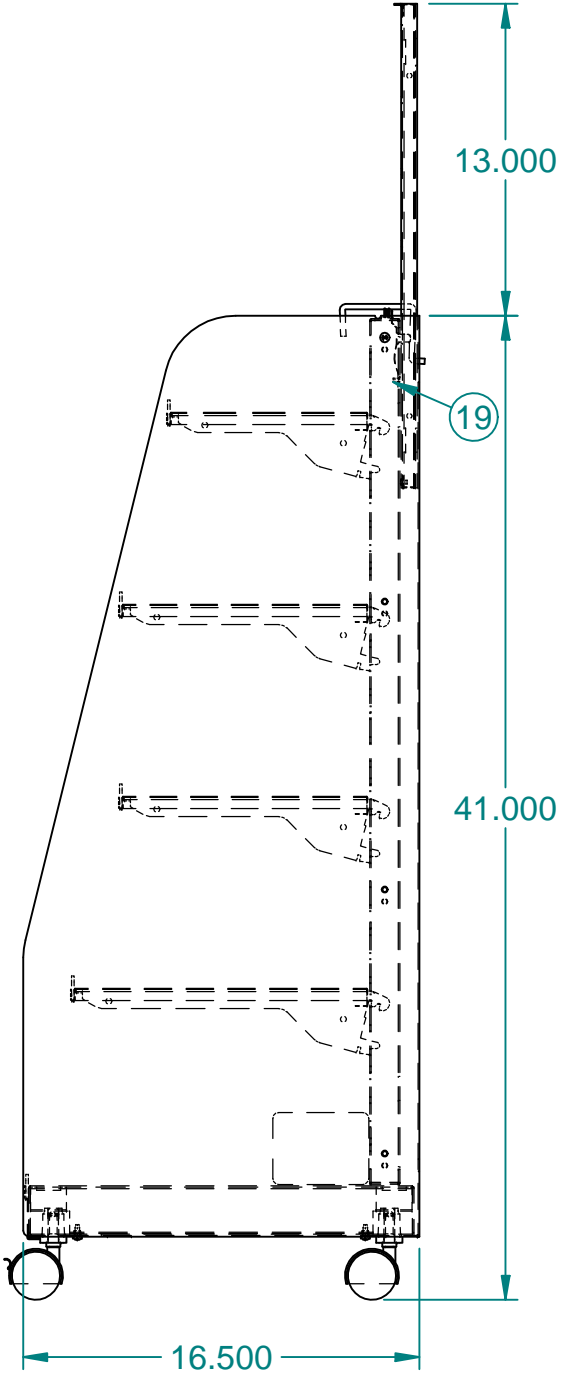
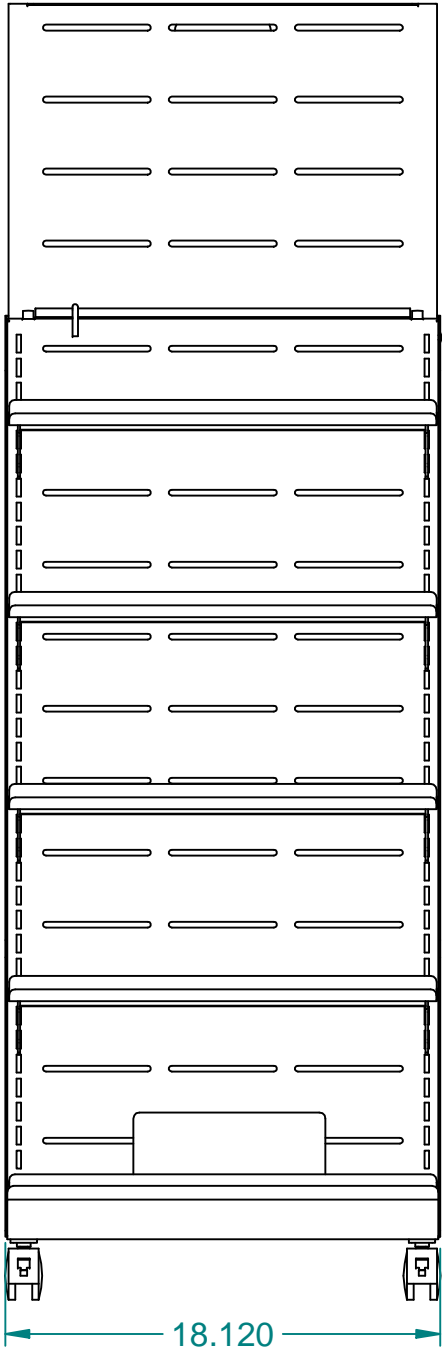
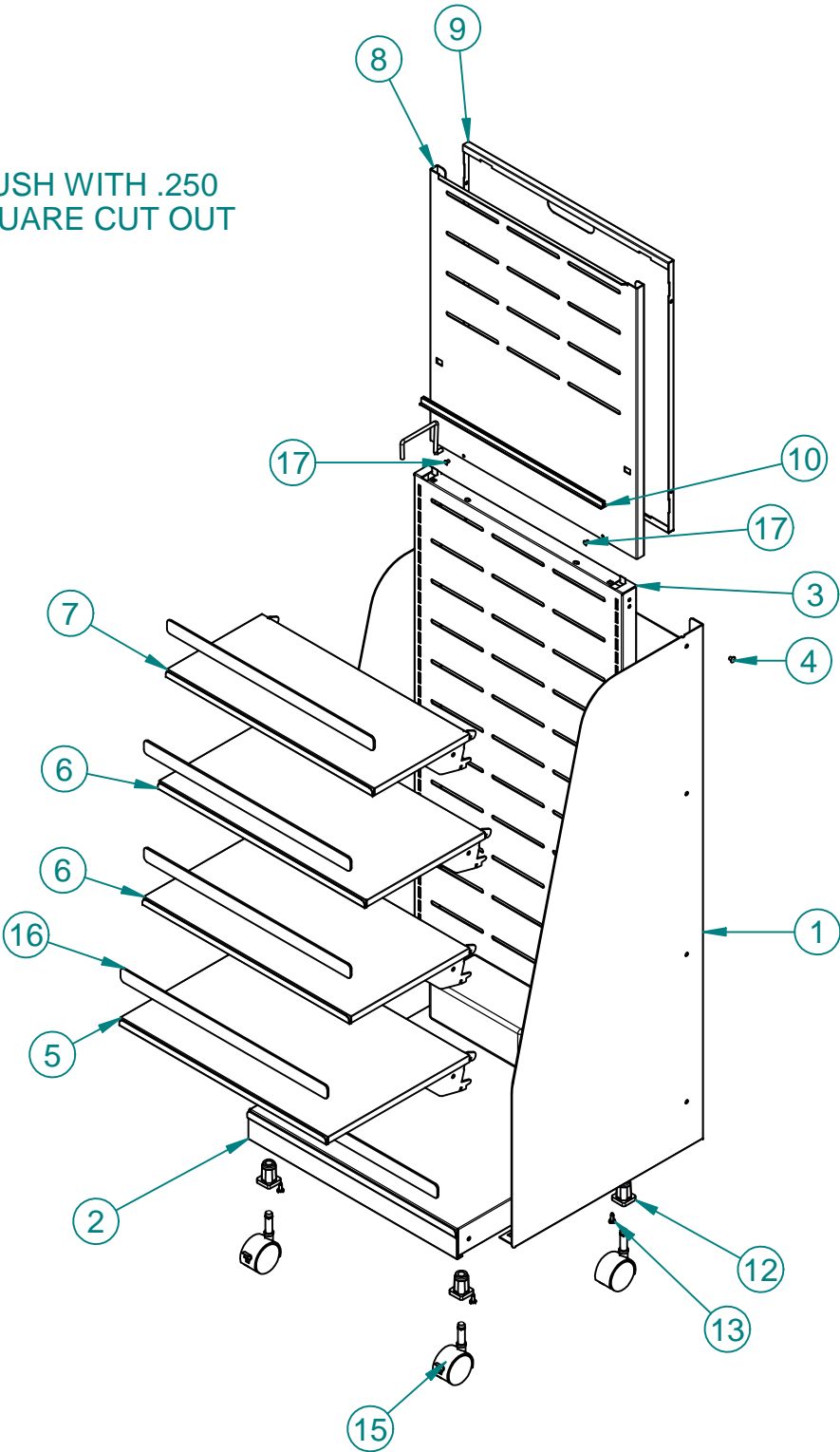

These designs are proprietary information, property of ROYSTON LLC. They shall not be copied or duplicated in any manner without prior written consent,	CUSTOMER: 7-ELEVEN		CUSTOMER NUMBER:		 ROYSTON®		ROYSTON LLC ONE PICKROY ROAD JASPER, GA 30143 (770)735-3456	
					Tolerance Unless Otherwise Noted .XXX = ± .015 .XX = ± .030 Angles = ± 1° Hole Dia. = ± .003	PART DESCRIPTION SLBK,54.00X18.14X16.50,MTL,UP		
	F	ECN #9581	BSF	08/11/08			DATE 3/6/2008	REF. # 10023481
	E	ECN 3304 - REMOVED (2) 0747964, ADDED (2) 10024606	CLS	6/23/08				
	D	ECN 3259 - REMOVED 50008285, ADDED 0747964	CLS	5/13/08				
	C	ECN 3251 - CHANGED SHELF DETAILS	CLS	5/6/08				
	B	ECN 3240 - REDESIGNED	CLS	5/1/08	SHEET 1 OF 1		DRAWN BY Larry.Segars	PART # 10024169
	A	ECN 3184 - REDESIGNED	CLS	3/18/08				
	#	REVISION	BY	DATE				

ITEM #:

143

ORACLE #:

03502104

DESCRIPTION:

METAL LID HOLDER

SUPPLIER:

ROYSTON LLC

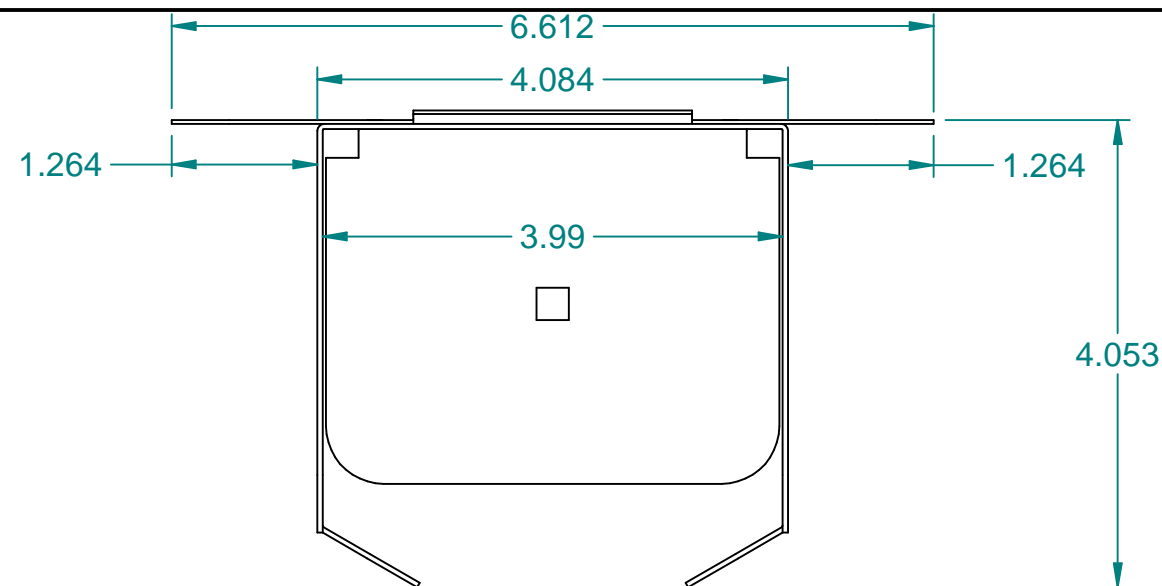

REVISION HISTORY			
REV	DESCRIPTION	DATE	BY
D	ECN 62356 UPDATED DRAFT - FRT FLANGE IS 1" SHORTER	02-12-21	REP
C	ECN#62070 RPLCD #62020943 W/ #62058209	12-22-20	AME
B	ECN#61779 ADDED (2) .250" HANG HOLES	08-07-18	AME

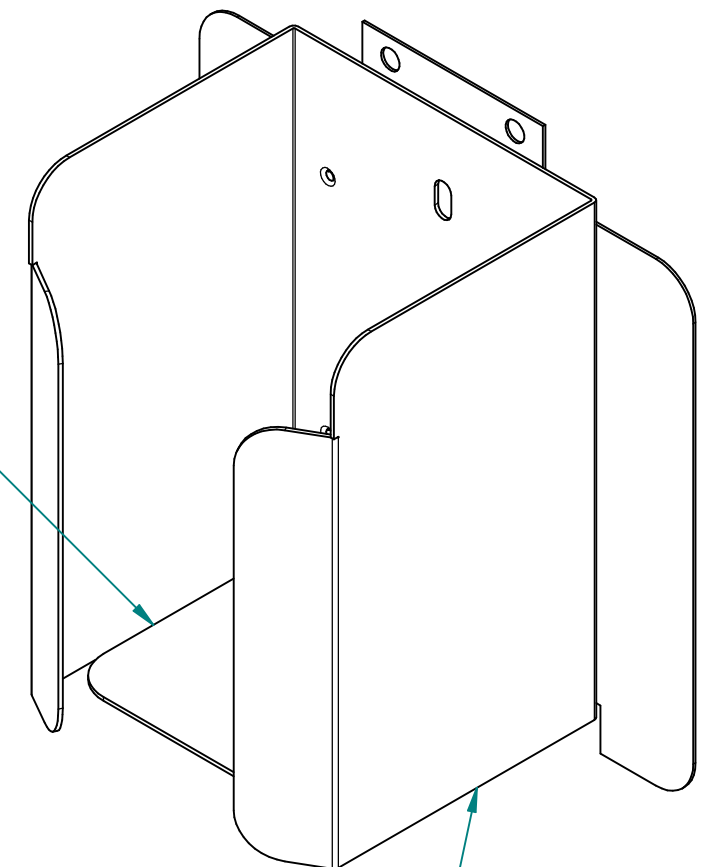
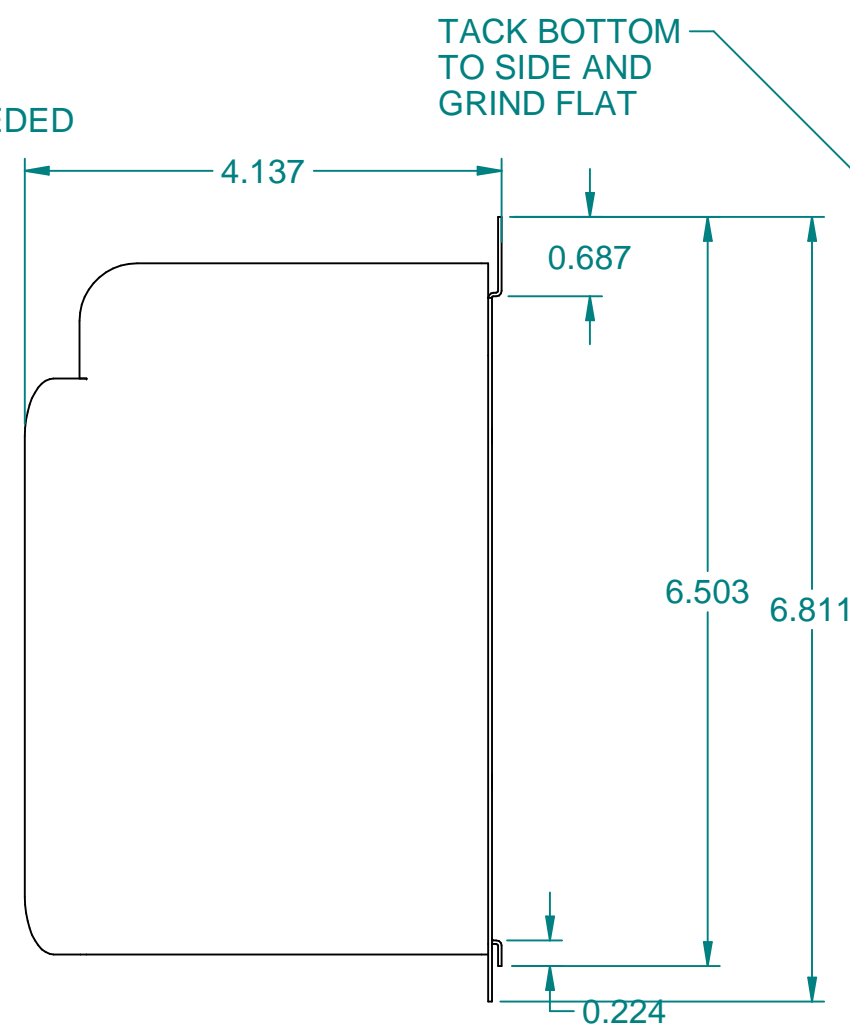
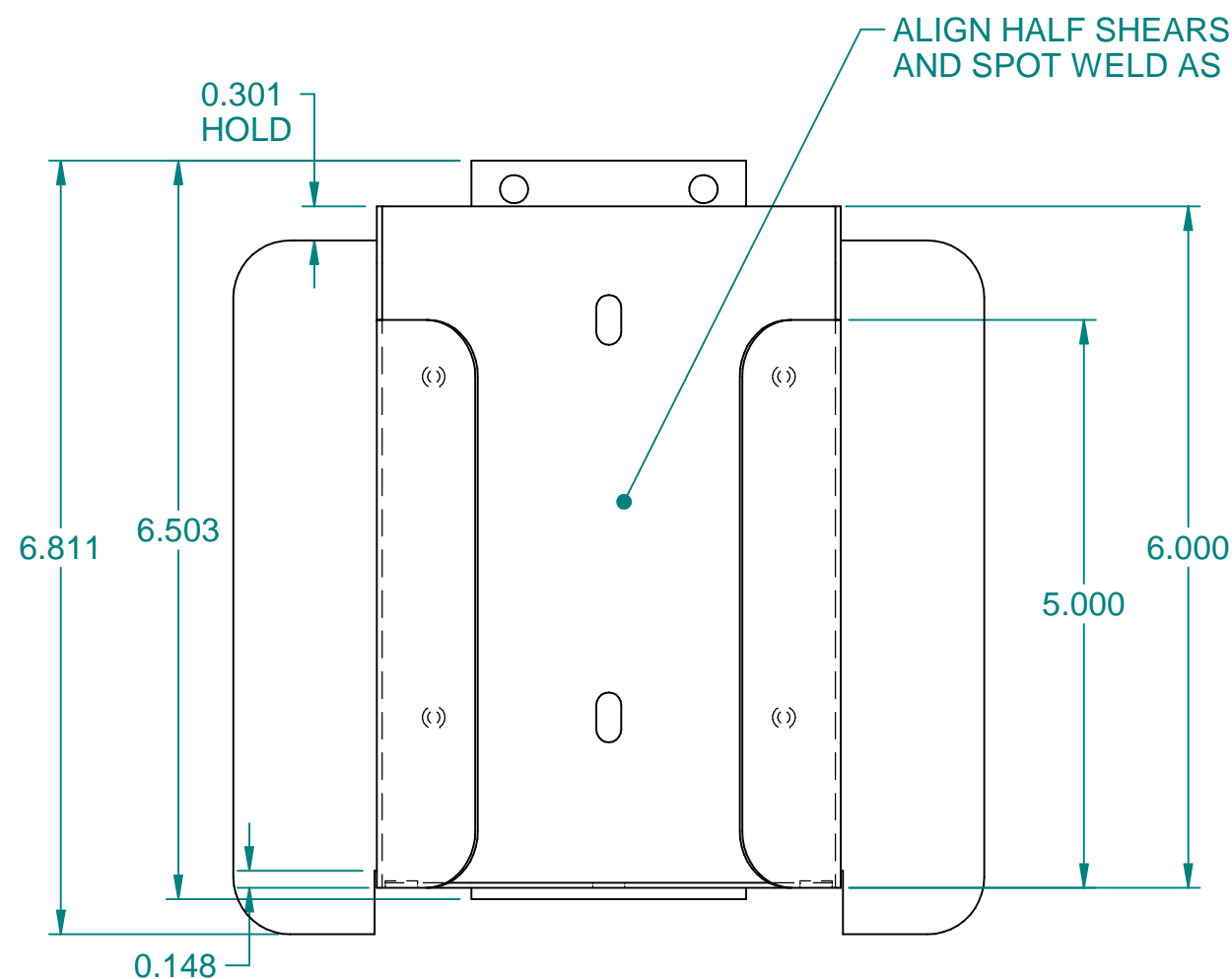

DEBURR ALL SHARP EDGES

ITEM	PART NO.	DESCRIPTION	QTY	SURFACE AREA
1	62020940	HLDR,LID,04.08X03.52X06.00,7-11	1	0.811
2	62058209	PNL,FLR,LID,WRP,06.61X06.81,RND,7-11	1	0.315

7E Tag 143
7-Eleven #03502104
Gunmetal Gray

These designs are proprietary information, property of ROYSTON LLC. They shall not be copied or duplicated in any manner without prior written consent.	REF # 62009594		 ROYSTON®		ROYSTON LLC ONE PICKROY ROAD JASPER, GA 30143 (770)735-3456	
		NEXT STEP P				
	Tolerance Unless Otherwise Noted .XXX = ± .015 .XX = ± .030 Angles = ± 1° Hole Dia. = ± .003		PART DESCRIPTION A,HLDR,LID,FLR,06.00X04.08X04.14,1LID,7E			
	DRAWN BY trip.edwards		DATE 06-05-18	PART # 62020938	REV D	

ITEM #:

159

ORACLE #:

03501625

DESCRIPTION:

23" KICKPLATE

SUPPLIER:

ROYSTON LLC

7-Eleven Item #: 03501625 - Black

N.A.

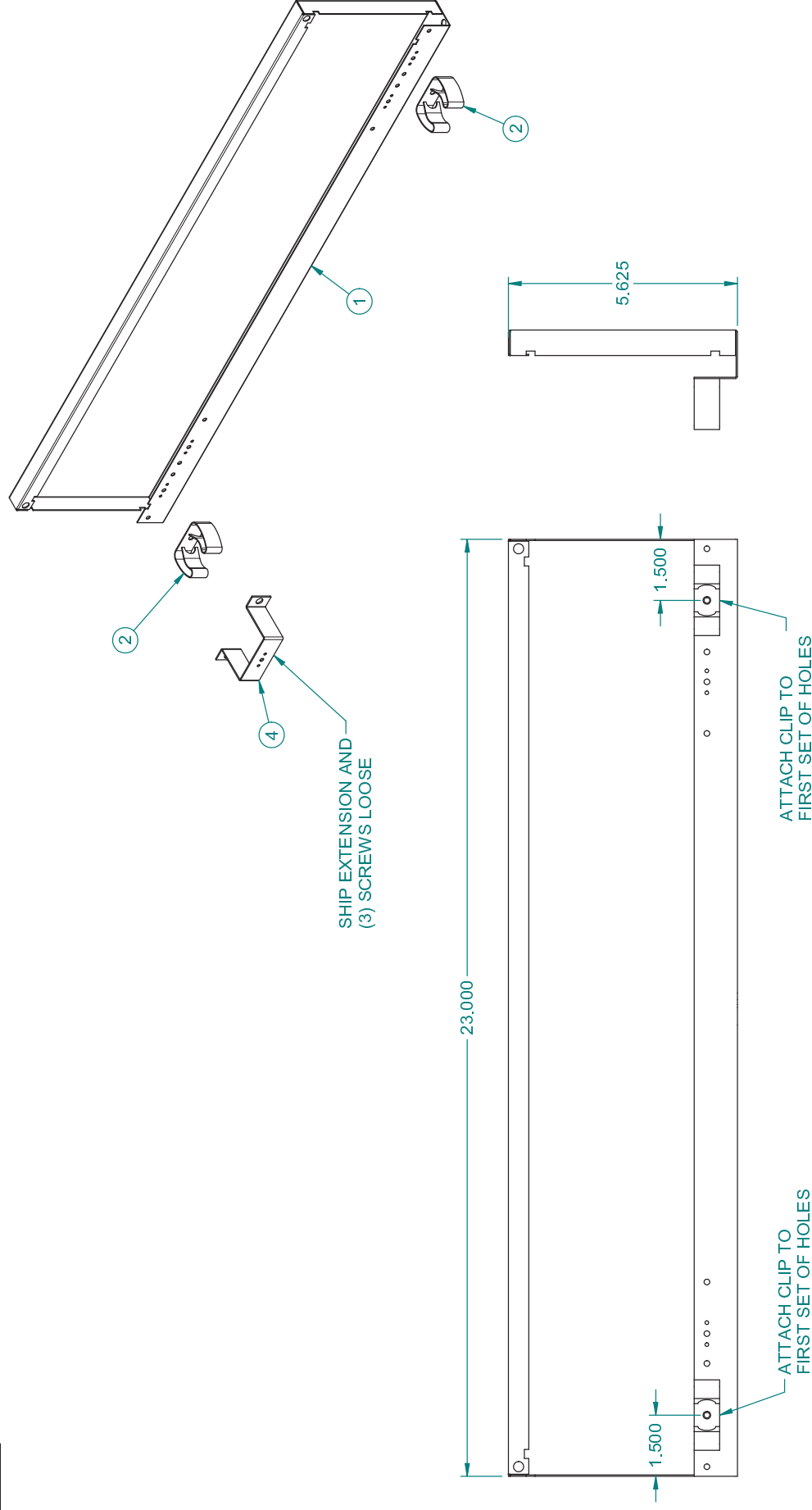

ITEM	PART NO.	DESCRIPTION	QTY
1	22047029	SKTSD05.75X29.00.SLSJ2WCAB	1
2	185945	CLIPSPRUTILLGBN#225-XL	2
3	153050	SCR10-24X.5PHPHMS.TTZN	5
4	22047033	EXTNCLIPSKTJ.2WCAB	1

These designs are proprietary information, property of ROYSTON LLC. They shall not be copied or duplicated in any manner without prior written consent.

These designs are proprietary information, property of ROYSTON LLC. They shall not be copied or duplicated in any manner without prior written consent.	CUSTOMER:		7 ELEVEN		CUSTOMER NUMBER:	N.A.	 ROYSTON® ONE PICKROY ROAD JASPER, GA 30143 (770)256-3456	ROYSTON LLC	
								Tolerance Unless Otherwise Specified	
								XXX ± .015	
								XX ± .030	
								Angles = ± 1°	
								Hole Dia. = ± .003	
								PART DESCRIPTION	PKG SKT. SDE .0575X29.00.SLS.12WCAB
								DATE	6/29/2007
								REF #	23015635
								DRAWN BY	Rob Parr
						SHEET 1 OF 1	23015718		
						REV	DATE		
						REVISION			

\\jasdc.roystonllc.com\se\$\PKG\PKG,SKT\PKG,SKT, SDE,05.75X29.00,SL S,12WCAB.dft

PRINTED 6/10/2009

ITEM #:

161

ORACLE #:

03400314

DESCRIPTION:

24" KICKPLATE

SUPPLIER:

ROYSTON LLC

N.A.

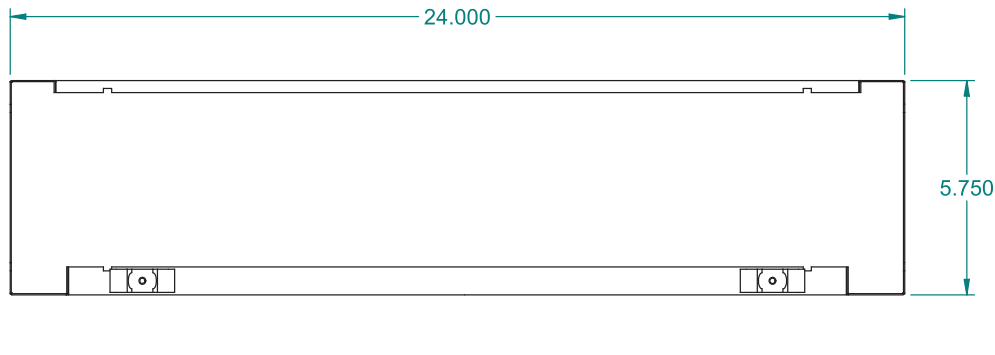
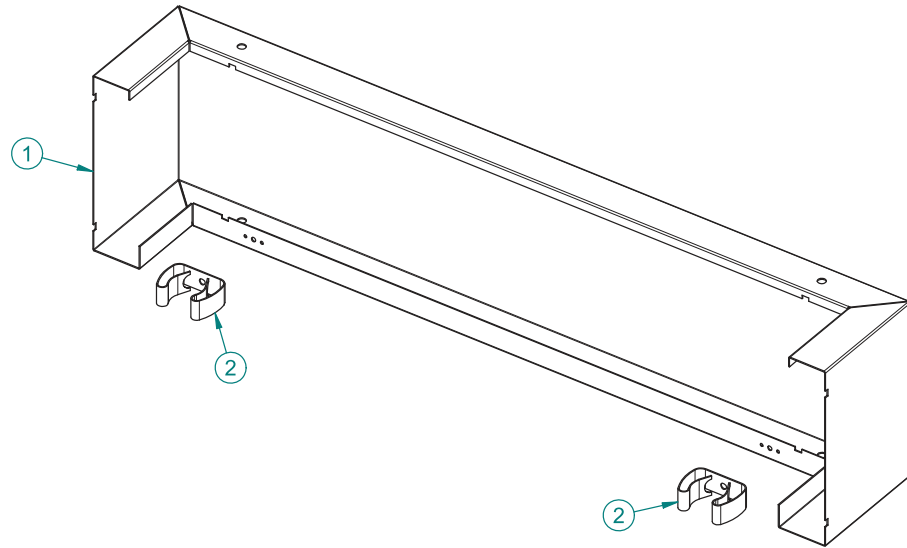

ITEM	PART NO.	DESCRIPTION	QTY
1	22046145	SKT,F-R,05.75X24.00X04.00,WRAP	1
2	185945	CLIP,SPR,UTIL,GIBN,#225,-XL	2
3*	153050	SCR,10-24X.5,PHPH,MS,TT,ZN	2

These designs are proprietary information, property of ROYSTON LLC. They shall not be copied or duplicated in any manner without prior written consent.

CUSTOMER: 7 ELEVEN				CUSTOMER NUMBER: N.A.				 ROYSTON® ROYSTON LLC ONE PICKROY ROAD JASPER, GA 30143 (770)735-3456			
								PART DESCRIPTION PKG,SKT,F-R,05.75X24.00X04.00,WRAP			
								DATE 5/30/2007		REF. # 23015355	
								DRAWN BY rob.parr		PART # 23015514	
# REVISION				BY DATE				SHEET 1 OF 1			

\\jasdc.roystonllc.com\se\$\\PKG\\PKG,SKT\\PKG,SKT,F-R,05.75X24.00X04.00,WRAP.dft

PRINTED 6/10/2009

ORACLE #03400314 EF-2 ITEM #161

ITEM #:

162

ORACLE #:

03400195

DESCRIPTION:

36" KICKPLATE

SUPPLIER:

ROYSTON LLC

7-Eleven Item #: 03400195 - Black

N.A.

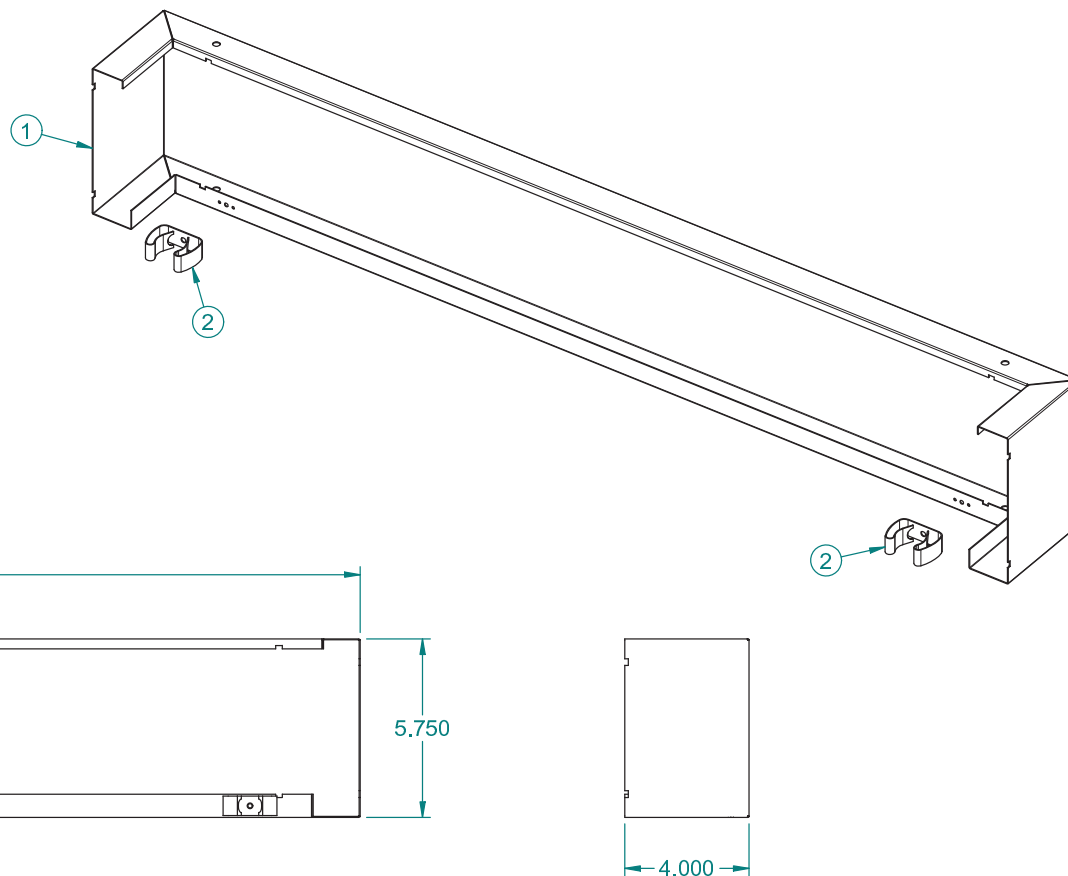

ITEM	PART NO.	DESCRIPTION	QTY
1	22041975	SKT,F-R,05.75X36.00X04.00,WRAP	1
2	185945	CLIP,SPR,UTIL,GIBN,#225,-XL	2
3*	153050	SCR,10-24X.5,PHPH,MS,TT,ZN	2

These designs are proprietary information, property of ROYSTON LLC. They shall not be copied or duplicated in any manner without prior written consent,

CUSTOMER: 7 ELEVEN		CUSTOMER NUMBER: N.A.		 ROYSTON LLC ONE PICKROY ROAD JASPER, GA 30143 (770)735-3456	
				PART DESCRIPTION PKG,SKT,F-R,05.75X36.00X04.00,WRAP	
				DATE 5/7/2007	REF.# NONE
				DRAWN BY Rob.Parr	PART # 23015355
# REVISION		BY DATE		SHEET 1 OF 1	

ITEM #:

164

ORACLE #:

03501623

DESCRIPTION:

48" KICKPLATE

SUPPLIER:

ROYSTON LLC

7-Eleven Item #: 03501623 - Black

N.A.

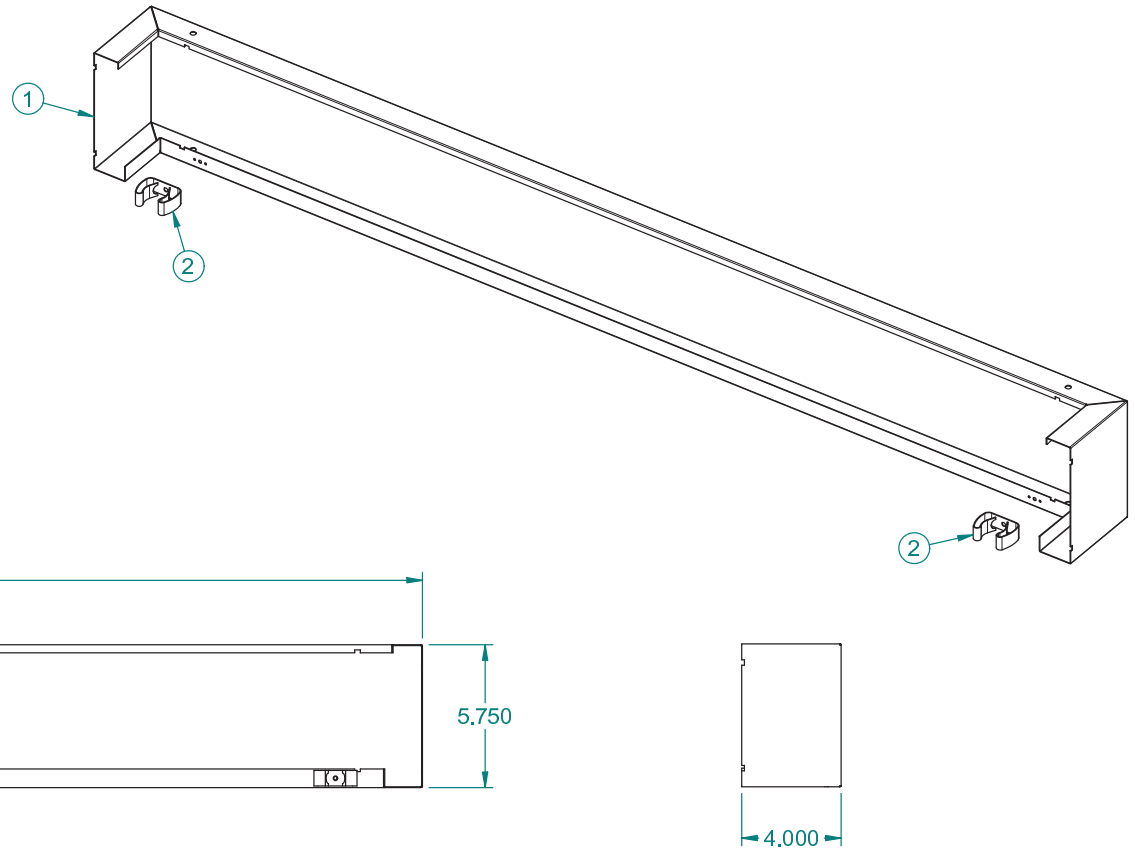

ITEM	PART NO.	DESCRIPTION	QTY
1	22042445	SKT,F-R,05.75X48.00X04.00,WRAP	1
2	185945	CLIP,SPR,UTIL,GIBN,#225,-XL	2
3*	153050	SCR,10-24X.5,PPH,MS,TT,ZN	2

These designs are proprietary information, property of ROYSTON LLC. They shall not be copied or duplicated in any manner without prior written consent,

CUSTOMER: 7 ELEVEN			CUSTOMER NUMBER: N.A.			 ROYSTON® ROYSTON LLC ONE PICKROY ROAD JASPER, GA 30143 (770)735-3456		
						PART DESCRIPTION PKG,SKT,F-R,05.75X48.00X04.00,WRAP		
						DATE 5/7/2007		REF. # 22045459
						DRAWN BY ted.smith		PART # 23015356
# REVISION			BY DATE			SHEET 1 OF 1		

ITEM #:
173

ORACLE #:
03400196

DESCRIPTION:
29" KICKPLATE

SUPPLIER:
ROYSTON LLC

7-Eleven Item #: 03400196 - Black

N.A.

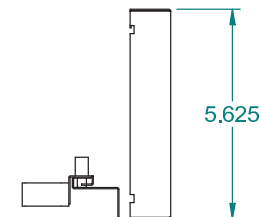
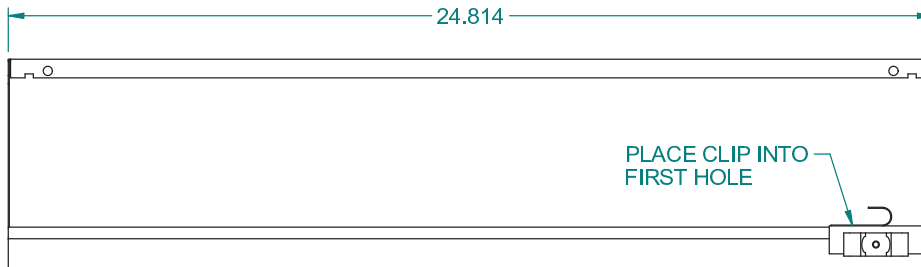
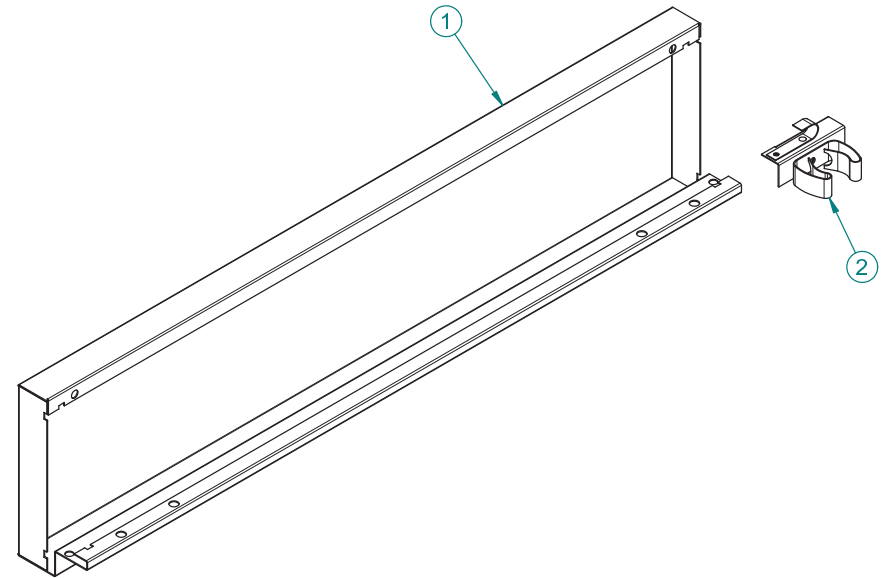

ITEM	PART NO.	DESCRIPTION	QTY
1	22045634	SKT,SDE,05.75X29.00,SLS.psm	1
2	22045454	A,SKT,CLIP,RTNR,02.50X00.75X00.67	1

These designs are proprietary information, property of ROYSTON LLC. They shall not be copied or duplicated in any manner without prior written consent.

CUSTOMER:		CUSTOMER NUMBER:		ROYSTON [®]		ROYSTON LLC ONE PICKROY ROAD JASPER, GA 30143 (770)735-3456	
7 ELEVEN		N.A.		Tolerance Unless Otherwise Noted .XXX = ± .015 .XX = ± .030 Angles = ± 1° Hole Dia. = ± .003		PART DESCRIPTION PKG,SKT,SDE,05.75X29.00,SLS	
#		BY		DATE		DATE 5/10/2007	REF. # NONE
REVISION		BY		DATE		DRAWN BY Rob.Parr	PART # 23015357

SHEET 1 OF 1

ITEM #:
179

ORACLE #:
03501624

DESCRIPTION:
12" KICKPLATE

SUPPLIER:
ROYSTON LLC

7-Eleven Item #: 03501624 - Black

N.A.

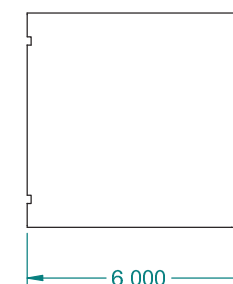
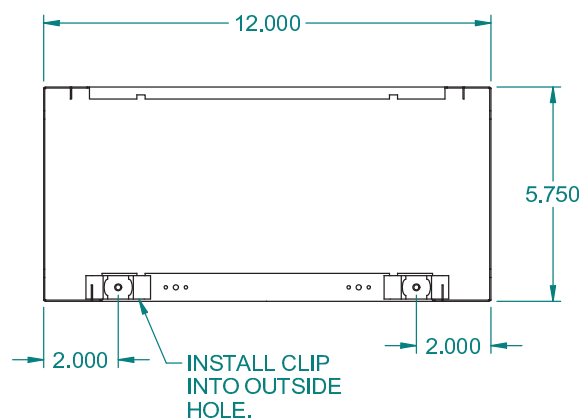
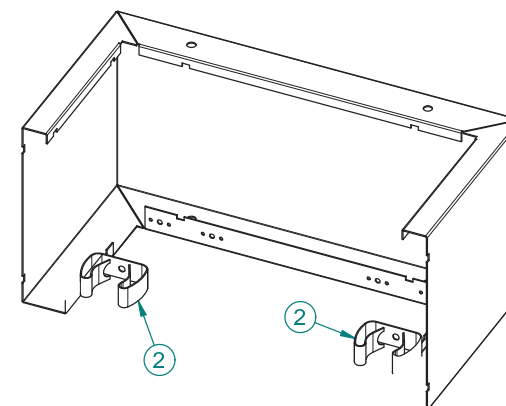
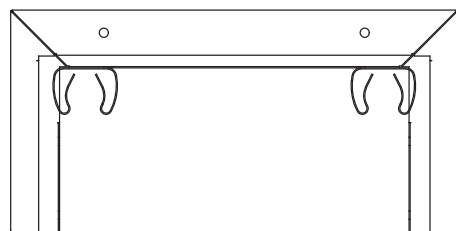

ITEM	PART NO.	DESCRIPTION	QTY
1	22046688	SKT,F-R,05.75X12.00X06.00,WRAP	1
2	185945	CLIP,SPR,UTIL,GIBN,#225,-XL	2
3	153050	SCR,10-24X.5,PHPH,MS,TT,ZN	2

These designs are proprietary information, property of ROYSTON LLC. They shall not be copied or duplicated in any manner without prior written consent.

CUSTOMER:		CUSTOMER NUMBER:		ROYSTON®		ROYSTON LLC ONE PICKROY ROAD JASPER, GA 30143 (770)735-3456	
7 ELEVEN		N.A.		PART DESCRIPTION		PKG,SKT,F-R,05.75X12.00X06.00,WRAP	
				Tolerance Unless Otherwise Noted .XXX = ± .015 .XX = ± .030 Angles = ± 1° Hole Dia. = ± .003		DATE	
						6/15/2007	
						REF. #	
						23015541	
						DRAWN BY	
						Rob.Parr	
						PART #	
						23015641	

\\jasdc.roystonllc.com\se\$\\PKG\PKG,SKT\PKG,SKT,F-R,05.75X12.00X06.00,WRAP.dft

PRINTED 6/10/2009

ITEM #:

283

ORACLE #:

03501656

DESCRIPTION:

SHELVING CONNECTOR

SUPPLIER:

ROYSTON LLC

REVISION HISTORY			
REV	DESCRIPTION	DATE	BY
B	ECO 71788 CHG 10022057 TO 10009025	8/17/15	EMW

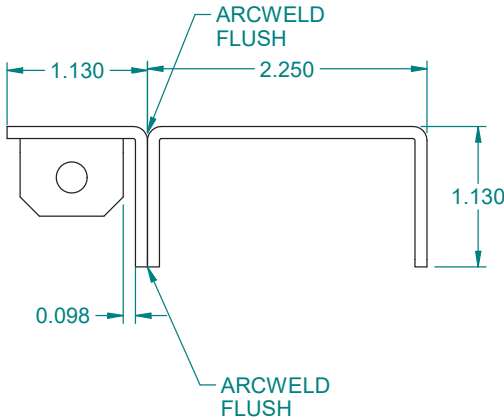
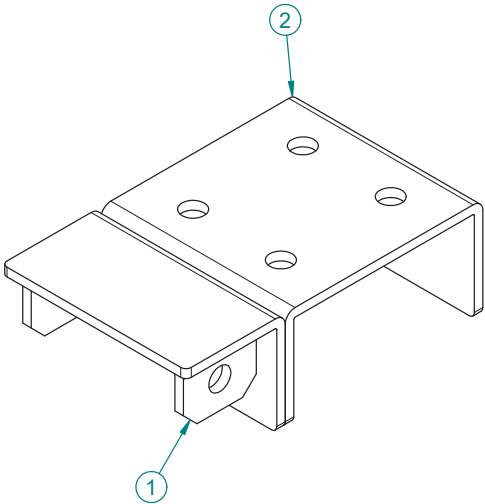
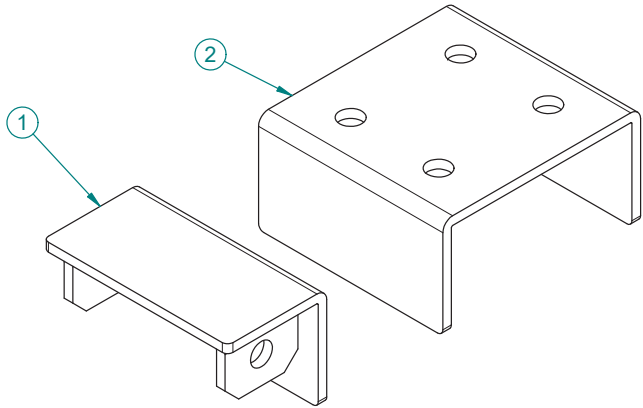
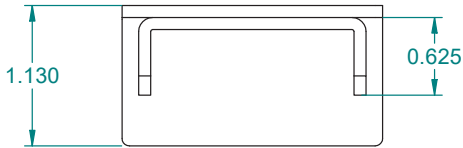
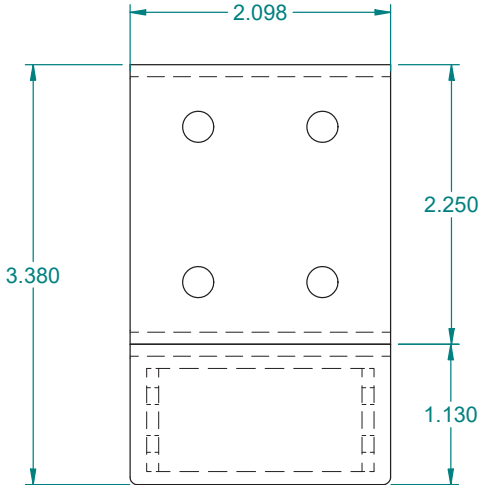

Item Number	Document Number	Title	QTY
1	10009025	A,CONN,TOP,ESCN,7-11	1
2	70018255	CONN,TOP,U,T,L,2	1

These designs are proprietary information, property of ROYSTON LLC. They shall not be copied or duplicated in any manner without prior written consent.		REF # 70015437	<div>  <div> ROYSTON LLC ONE PICKROY ROAD JASPER, GA 30143 (770)735-3456 </div> </div>			
		SURFACE AREA	NEXT STEP			
		TRVL DIST	SOURCE	MATERIAL DESCRIPTION		
		Tolerance Unless Otherwise Noted .XXX = ± .015 .XX = ± .030 Angles = ± 1° Hole Dia. = ± .003		PART DESCRIPTION WLMT,CONN,TOP,T,L,2		
		ENG	DRAWN BY	DATE	PART #	REV
		TLN	TLN	3/17/2015	70018256	B

ITEM #:

289

ORACLE #:

03502007

DESCRIPTION:

36" LID AND CONDIMENT SHELF

SUPPLIER:

ROYSTON LLC

7-Eleven Item #: 03502007 - Gunmetal Gray

Item Number	File Name	Title	Quantity
1	10016381	A,SHF,WIRE,8.5X36	1
2	72000372	A,CT,36.00,ACRL,NHDW,1.25,SPC,QT	1

REVISION HISTORY			
REV	DESCRIPTION	DATE	BY
A		06-04-18	TLN

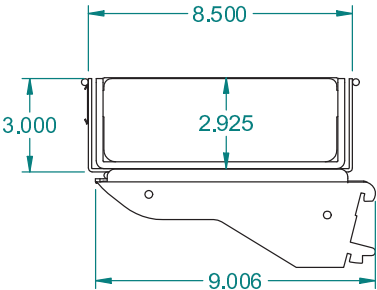
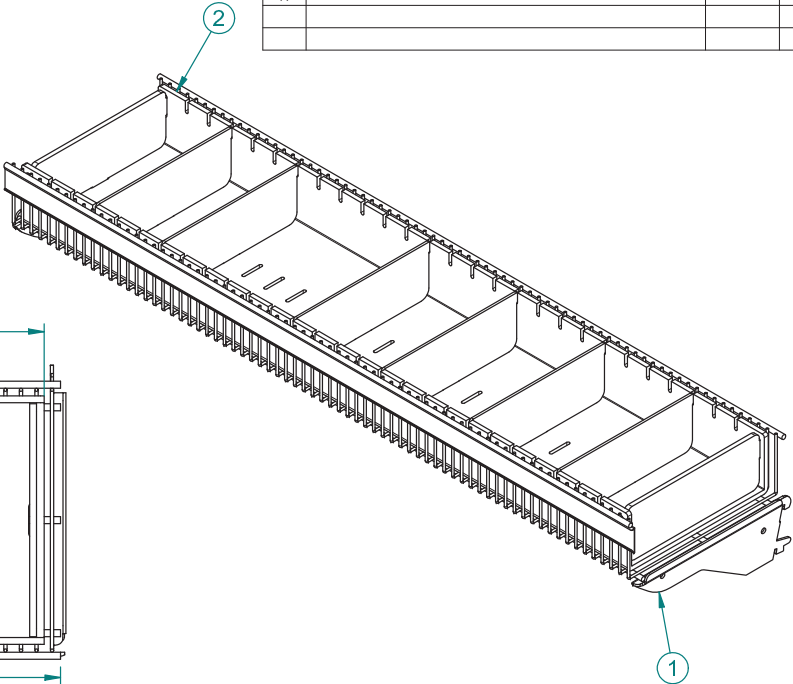
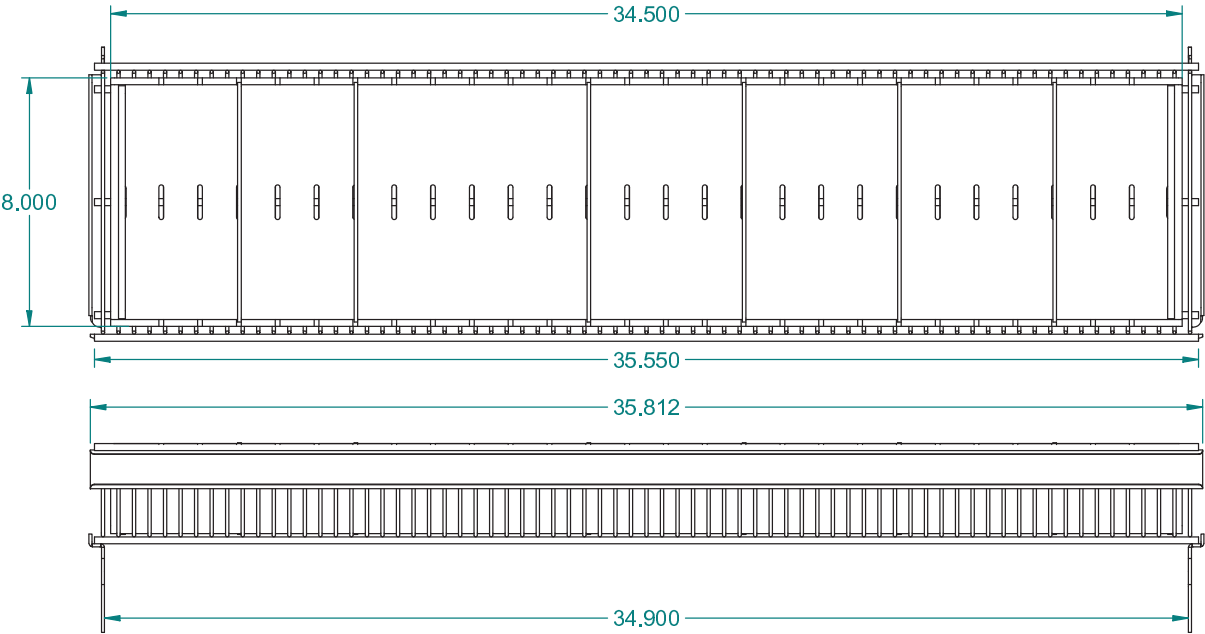

These designs are proprietary information, property of ROYSTON LLC. They shall not be copied or duplicated in any manner without prior written consent.

REF # 70035235

NEXT STEP SHIP

Tolerance Unless Otherwise Noted
.XXX = ± .015
.XX = ± .030
Angles = ± 1°
Hole Dia. = ± .003

ROYSTON

ROYSTON LLC
ONE PICKROY ROAD
JASPER, GA 30143
(770)735-3456

PART DESCRIPTION
PKG,SHV,RACK,LID,36,CDMT,DIVR

DRAWN BY terry.norton

DATE 06-04-18

PART # 72000449

REV A

ITEM #:

359

ORACLE #:

03502125

DESCRIPTION:

COFFEE STIR HOLDER

SUPPLIER:

ROYSTON LLC

7-Eleven Item #: 03502125

REVISION HISTORY			
REV	DESCRIPTION	DATE	BY
A		06-20-18	JCD

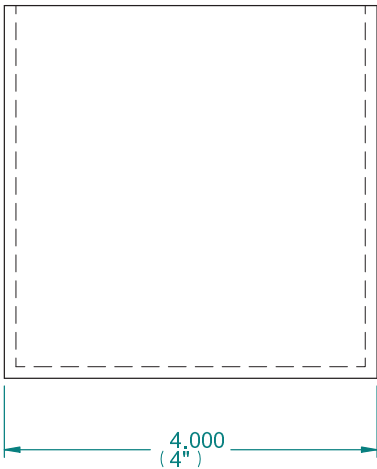
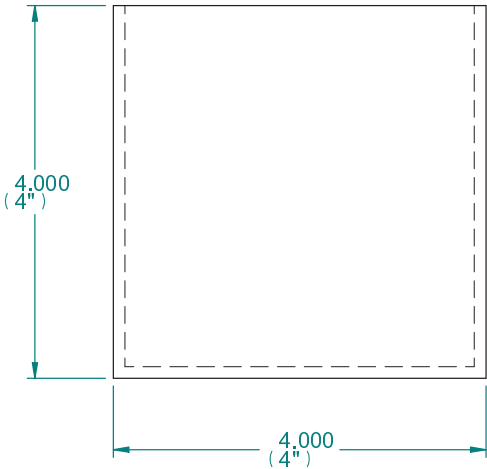
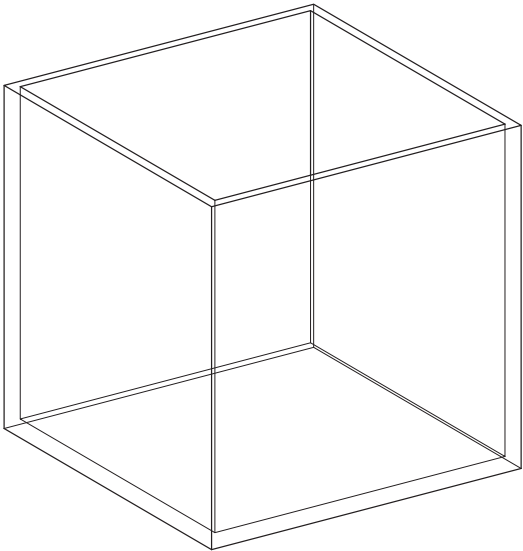
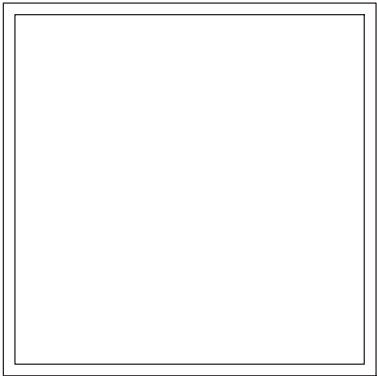

These designs are proprietary information, property of ROYSTON LLC. They shall not be copied or duplicated in any manner without prior written consent.	REF #	62021146	ROYSTON		ROYSTON LLC ONE PICKROY ROAD JASPER, GA 30143 (770) 735-3456	
	SOURCE	NEXT STEP	SHIP		WEIGHT	THK
	Tolerance Unless Otherwise Noted .XXX = ± .015 .XX = ± .030 Angles = ± 1° Hole Dia. = ± .003		MATERIAL DESCRIPTION ACRYLIC		0.4 lbm	
	PART DESCRIPTION HLDR, STIR, COFF, ACRL, 4HX4WX4L		DRAWN BY Jeremy.Dobson		DATE 06-11-18	REV A
			PART # 62021145			

ITEM #:

480

ORACLE #:

03501800

DESCRIPTION:

30" KICKPLATE

SUPPLIER:

ROYSTON LLC

N.A.

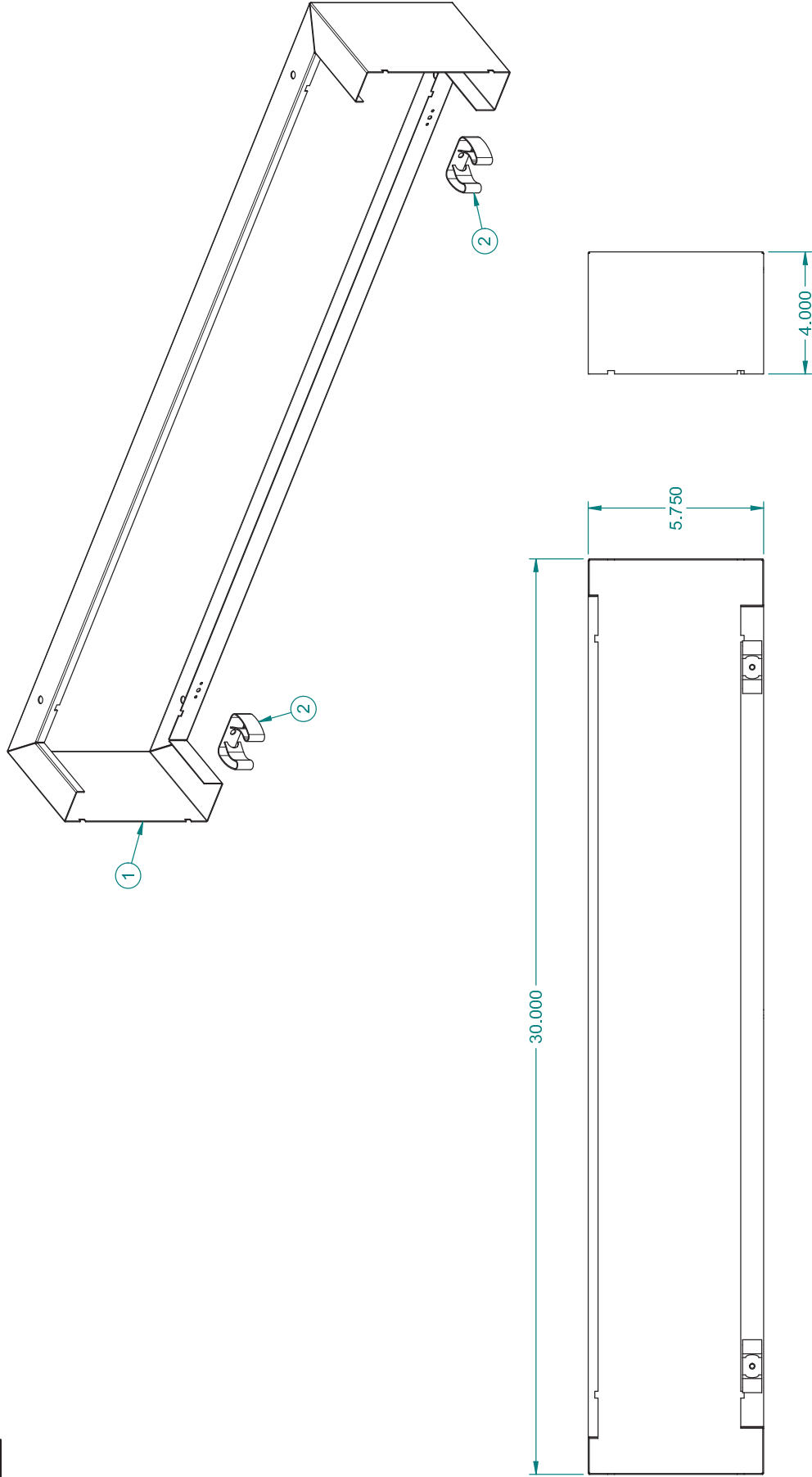

ITEM	PART NO.	DESCRIPTION	QTY
1	22047980	SKTF-R,05,75X30,00X04,00,WRAP	1
2	185945	CLIPSPRUTIL,GIEN,#225-XL	2
3	153050	SCR,10-24X.5PHPHMS,TTZN	2

These designs are proprietary information, property of ROYSTON LLC. They shall not be copied or duplicated in any manner without prior written consent.		CUSTOMER: 7 ELEVEN		CUSTOMER NUMBER: N.A.		ROYSTON® ROYSTON LLC ONE PICKEROY ROAD JASPER, GA 30143 (770)735-3456	
						PART DESCRIPTION PKG SKT F-R,05,75X30,00X04,00,WRAP	
						Tolerance Unless Otherwise Noted XXX = ± .015 XX = ± .030 X = ± .060 Fillet Ra = ± .003	
						DATE 5/30/2007	
						REF # 23015514	
						DRAWN BY Rob.Parr	
						PART # 23015939	
						SHEET 1 OF 1	

ITEM #:

525

ORACLE #:

03501588

DESCRIPTION:

SINGLE TONG HOLDER

SUPPLIER:

ROYSTON LLC

7-Eleven Item #: 03501588 Stainless Steel

REVISION HISTORY			
REV	DESCRIPTION	DATE	BY
A		03-01-18	REP

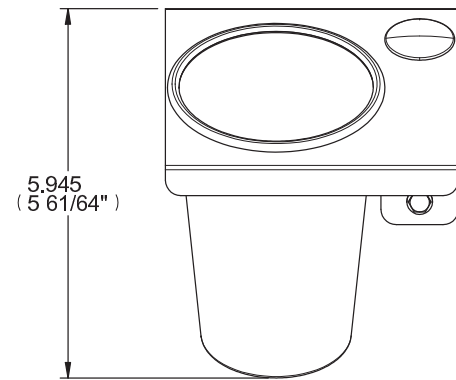
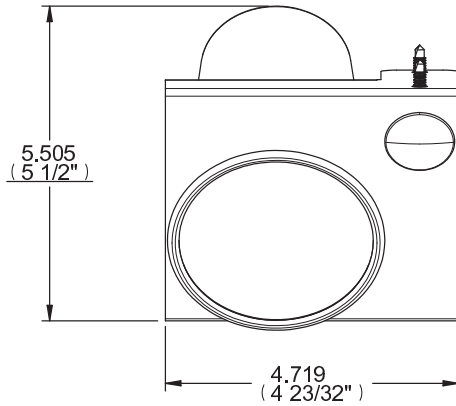

**SHIP WITH
(2) TUMBLERS**

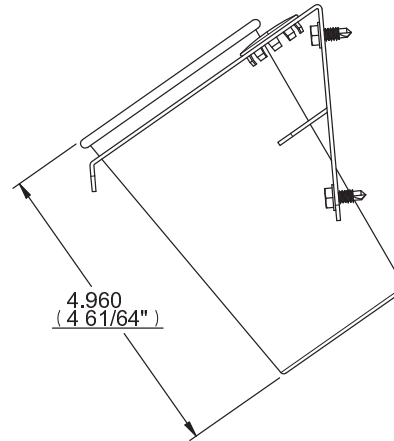
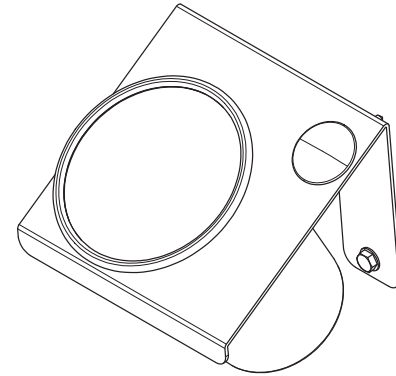

ITEM	PART NO.	DESCRIPTION	QTY
1	193518	SCR,DRL,HD,WS,HEX,#10X1/2	2
2	62007616	PLUG,HL,1IN,CRS,ZN,GRGR-4HFT6	1
3	62007665	TBLR,04.96X03.50,SS,16OZ,STEELYS	2
4	62012479-1	ISHT,HLDR,TNG,04.72X05.95,SS,1"SQ-TBG,DBL,(2)TBLRS,7-11	1
5	62012480	BRKT,04.72X04.73X03.07,TNG-SGL,1"SQ-TBG,SS	1

These designs are proprietary information, property of ROYSTON LLC. They shall not be copied or duplicated in any manner without prior written consent.	REF # 62007829	ROYSTON [®]			ROYSTON LLC ONE PICKROY ROAD JASPER, GA 30143 (770)735-3456
	NEXT STEP SHIP	PART DESCRIPTION PKG,HLDR,TNG,04.72X05.95,SS,1"SQ-TBG,DBL,(2)TBLRS,7-11			
	Tolerance Unless Otherwise Noted .XXX = ± .015 .XX = ± .030 Angles = ± 1° Hole Dia. = ± .003	DRAWN BY rob.parr	DATE 02-28-18	PART # 62012479	REV A

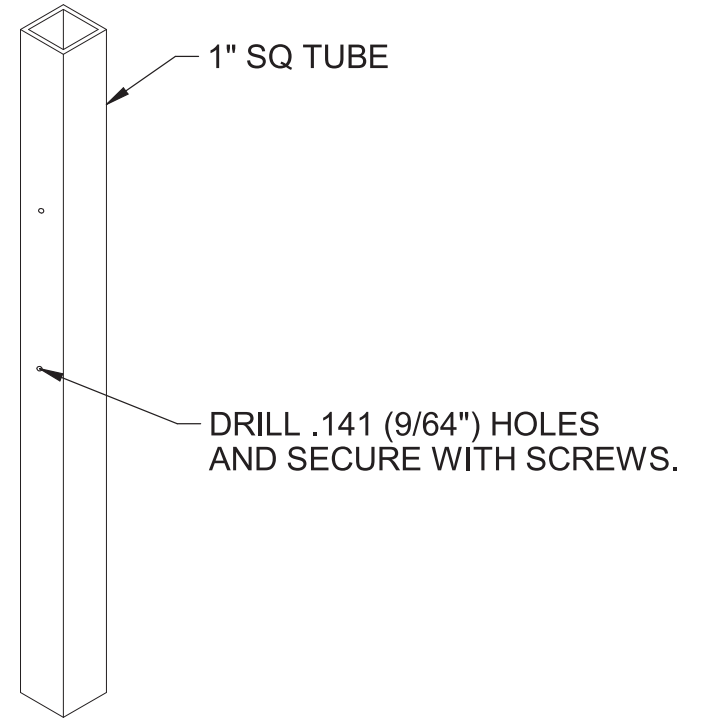
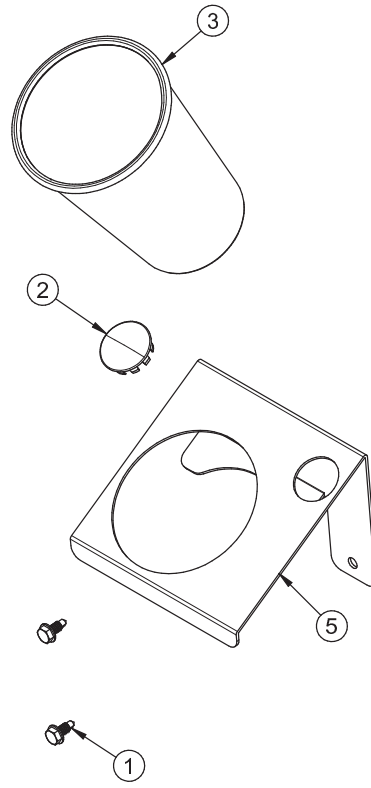

ITEM	PART NO.	DESCRIPTION	QTY
1	193518	SCR,DRL,HD,WS,HEX,#10X1/2	2
2	62007616	PLUG,HL,1IN,CRS,ZN,GRGR-4HFT6	1
3	62007665	TBLR,04.96X03.50,SS,16OZ,STEELYS	2
4	62012479-1	ISHT,HLD,TNG,04.72X05.95,SS,1"SQ-TBG,DBL, (2)TBLRS,7-11	1
5	62012480	BRKT,04.72X04.73X03.07,TNG-SGL,1"SQ-TBG, SS	1

		ROYSTON LLC ONE PICKROY ROAD JASPER, GA 30143 (770)735-3456
These designs are proprietary information, property of ROYSTON LLC. They shall not be copied or duplicated in any manner without prior written consent.		
PART #	62012479	REV A

ITEM #:

649

ORACLE #:

03503417

DESCRIPTION:

18" TRASH CABINET

SUPPLIER:

ROYSTON LLC

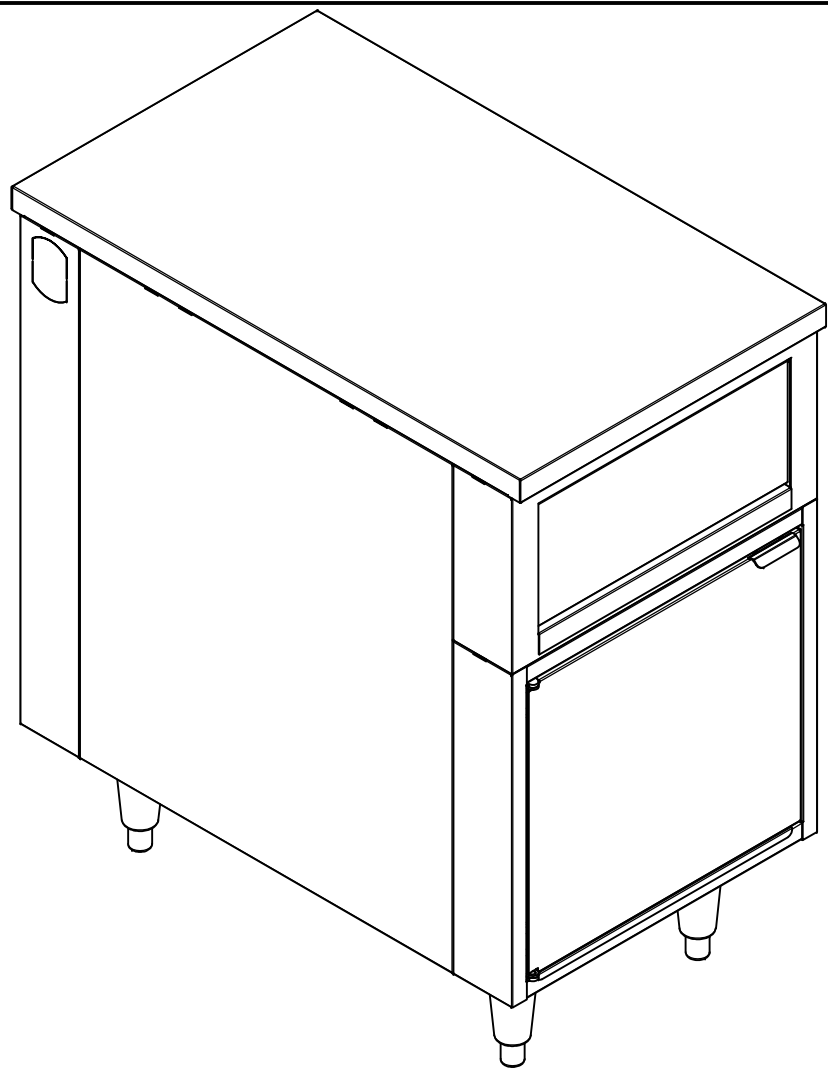

THIS CABINET MEETS
NSF REQUIREMENTS

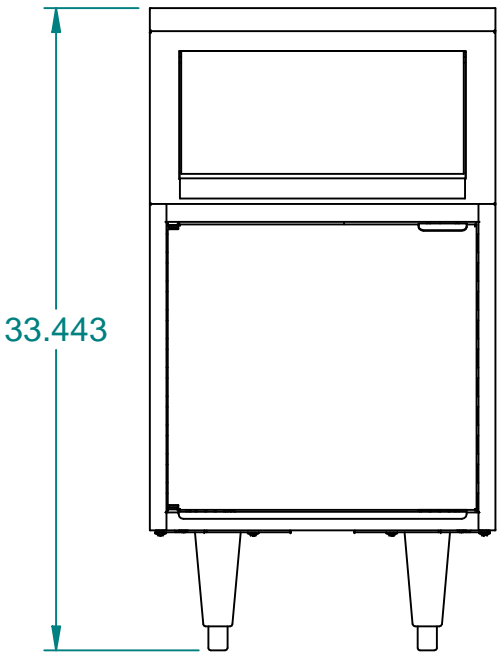
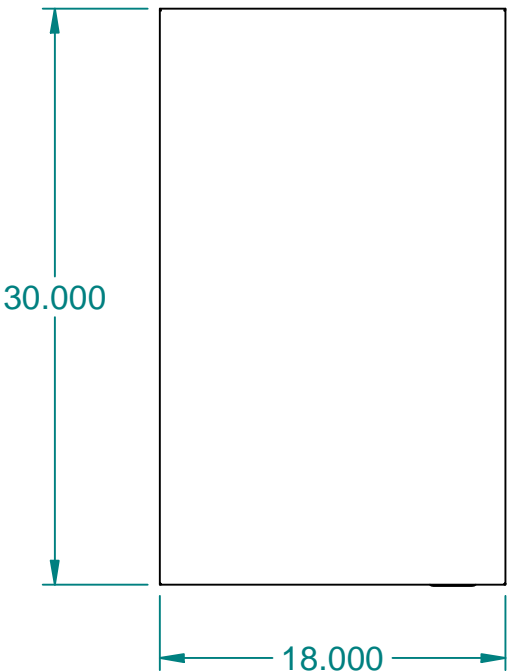

7-Eleven #03503417
Gunmetal Gray Stainless
Steel Top

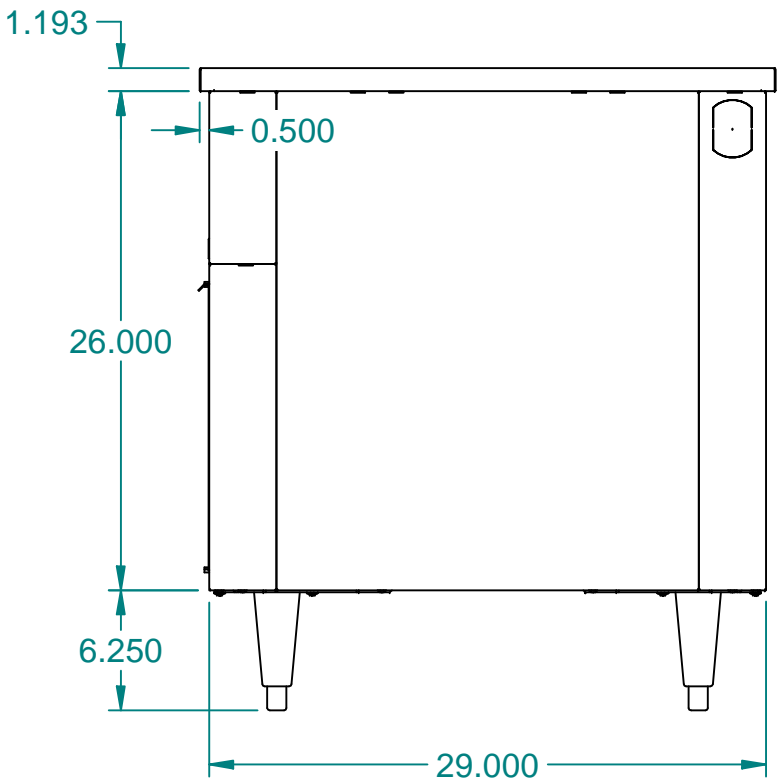

REVISION HISTORY			
REV	DESCRIPTION	DATE	BY
A		06-21-17	dbedge

ITEM	PART NO.	DESCRIPTION	QTY
1	0403200	PKG,CONN,CAB,M&F,2	1
2	10000124	KIT,LEG,CNR,04CT,SV,WHDW	1
3	20000463	CSI82926SWLFD-CB	1
4	21000074	A,SF,18.00X30.00	1

These designs are
proprietary
information, property
of ROYSTON LLC.
They shall not be
copied or duplicated in
any manner without
prior written consent.

REF # 60064110
NEXT STEP
SHIP

Tolerance Unless
Otherwise Noted
.XXX = ± .015
.XX = ± .030
Angles = ± 1°
Hole Dia. = ± .003



ROYSTON LLC
ONE PICKROY ROAD
JASPER, GA 30143
(770)735-3456

PART DESCRIPTION
CS182934SWLFD-CB,L,SF1830,CBC,7E(FFTM18)

DRAWN BY
jeremy.dobson

DATE
06-02-15

PART #
60094929

REV
A

ITEM #:

796

ORACLE #:

03501832

DESCRIPTION:

18" KICKPLATE

SUPPLIER:

ROYSTON LLC

7-Eleven Item #: 03501832 - Black

N.A.

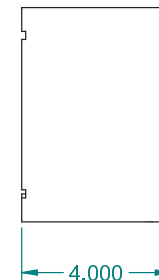
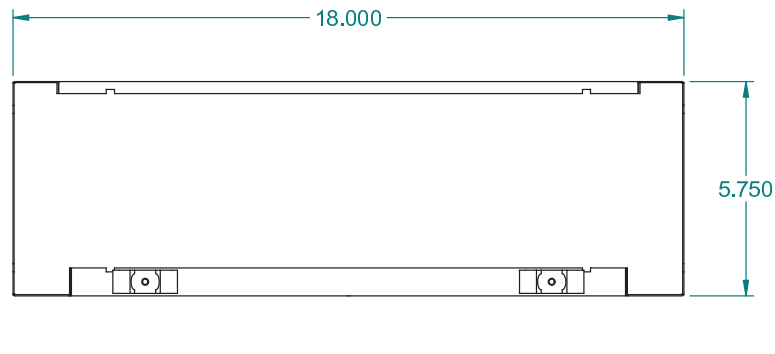
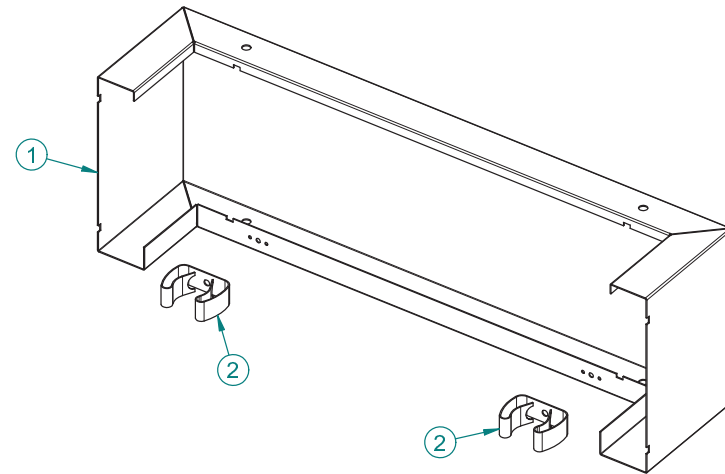

ITEM	PART NO.	DESCRIPTION	QTY
1	22047948	SKT,F-R,05.75X18.00X04.00,WRAP	1
2	185945	CLIP,SPR,UTIL,GIBN,#225,-XL	2
3*	153050	SCR,I0-24X.5,PHPH,MS,TT,ZN	2

These designs are proprietary information, property of ROYSTON LLC. They shall not be copied or duplicated in any manner without prior written consent,

CUSTOMER: 7 ELEVEN			CUSTOMER NUMBER: N.A.			 ROYSTON LLC ONE PICKROY ROAD JASPER, GA 30143 (770)735-3456			
						PART DESCRIPTION PKG,SKT,F-R,05.75X18.00X04.00,WRAP			
			Tolerance Unless Otherwise Noted .XXX = ± .015 .XX = ± .030 Angles = ± 1° Hole Dia. = ± .003			DATE 7/26/2007		REF. # 23015514	
# REVISION			BY DATE			DRAWN BY Rob.Parr		PART # 23015935	
SHEET 1 OF 1									

ITEM #:

852

ORACLE #:

03115990

DESCRIPTION:

NEWSPAPER RACK

SUPPLIER:

ROYSTON LLC

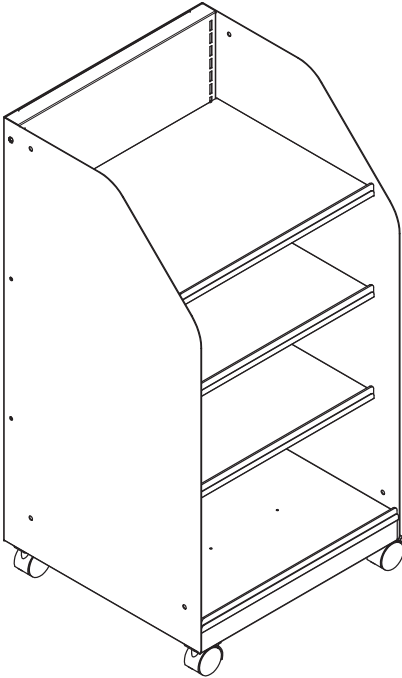

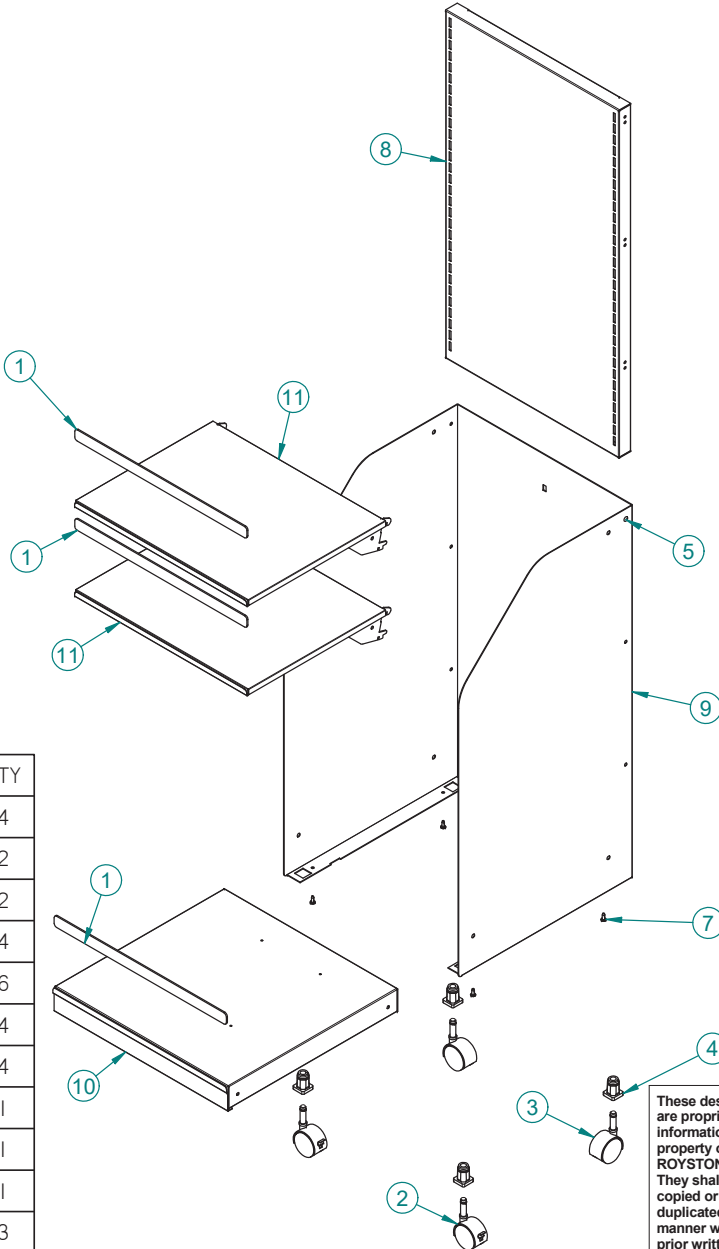

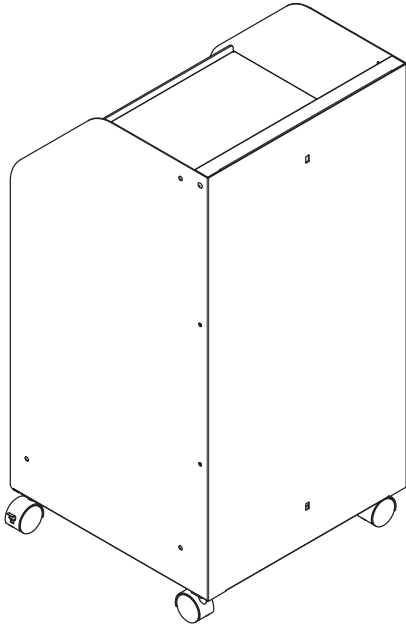

ITEM	PART NO.	DESCRIPTION	QTY
1	10023190	RAIL,PL,I8X I.O,ISGLICMFN	4
2	10024216	CSTR,SWVL,RING,GRIP,B,7/I6XI 7/I6,STEM	2
3	10024216	CSTR,SWVL,RING,GRIP,B,7/I6XI 7/I6,STEM	2
4	10024217	SCKT,CSTR,TUBE,SQ,I",EW4689SQ	4
5	151009	RVT,POP,STL,SD-64-BS	6
6	153022	SCR,SM,TRH,PH,TYP A,I0XI1/2	4
7	27035-00	#10-24 X 1/2 PH PN HD ROLOK	4
8	60001493	PNL,BCK,MTL,SLT,I7.96X31.07	1
9	60001494	WRP,OTR,33.375X18.12X18.00	1
10	60001497	A,BSHF,I7.96X17.56	1
11	60001534	A,SHF,MTL,FL,I4XI8,3POS,STIF,NQ,W/FC	3

These designs are proprietary information, property of ROYSTON LLC. They shall not be copied or duplicated in any manner without prior written consent.

REF # 60001096		ROYSTON		ROYSTON LLC ONE PICKROY ROAD JASPER, GA 30143 (770)735-3456	
SURFACE AREA	NEXT STEP	SHIP			
TRVL DIST	SOURCE	ASY			
Tolerance Unless Otherwise Noted .XXX = ± .015 .XX = ± .030 Angles = ± 1° Hole Dia. = ± .003		PART DESCRIPTION SLBK,36.00X18.14X18.00,NSPR,WO-DIVR,3-SHF			
ENG JCD	DRAWN BY JCD	DATE 9/26/2012	PART # 60052483	REV A	THK

<http://jasspt/JAS/RELEASED/60052/60052483.dft>

PRINTED 1/21/2013

SHEET 1 OF 2

ORACLE #03115990 EF-2 ITEM #852

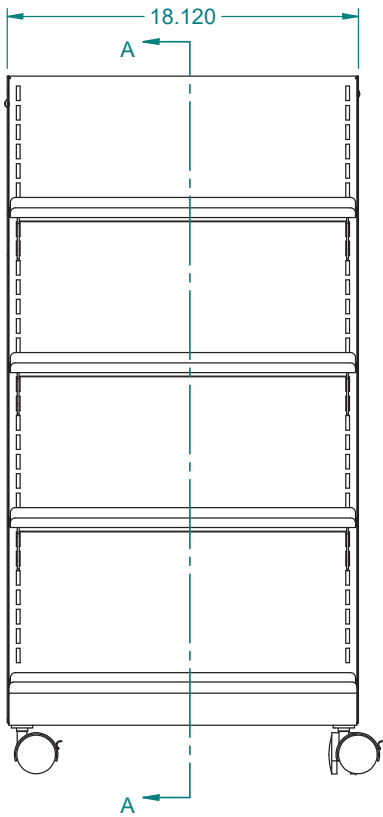
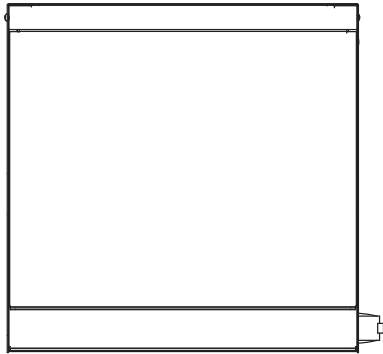

A

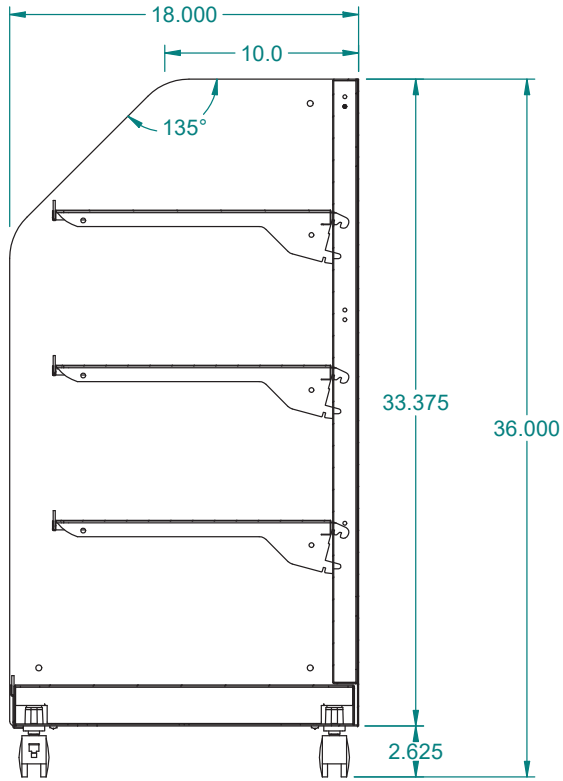

SECTION A-A

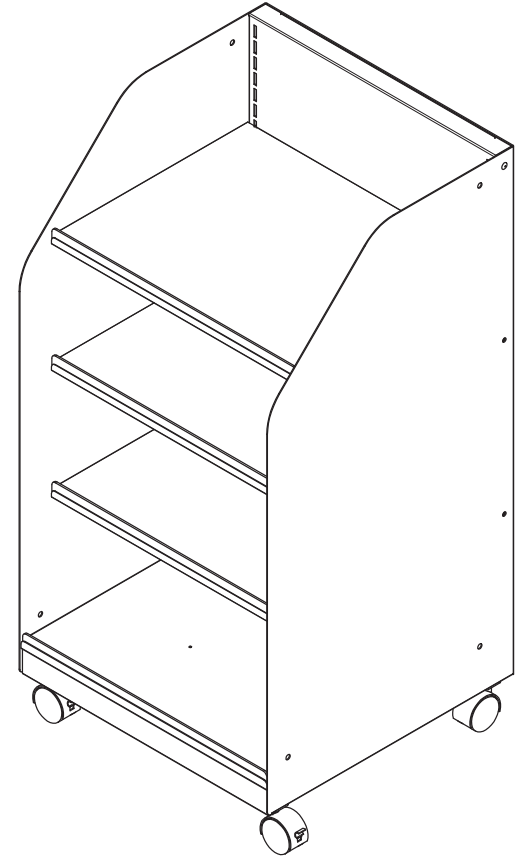

		ROYSTON LLC ONE PICKROY ROAD JASPER, GA 30143 (770)735-3456
These designs are proprietary information, property of ROYSTON LLC. They shall not be copied or duplicated in any manner without prior written consent.		
PART #	60052483	REV

PRINTED 1/21/2013

SHEET 2 OF 2

ORACLE #03115990 EF-2 ITEM #852

ITEM #:

868

ORACLE #:

03500189

DESCRIPTION:

LOUVERED CABINET

SUPPLIER:

ROYSTON LLC

REVISION HISTORY			
REV	DESCRIPTION	DATE	BY
A	INITIAL RELEASE	4/16/14	BSF

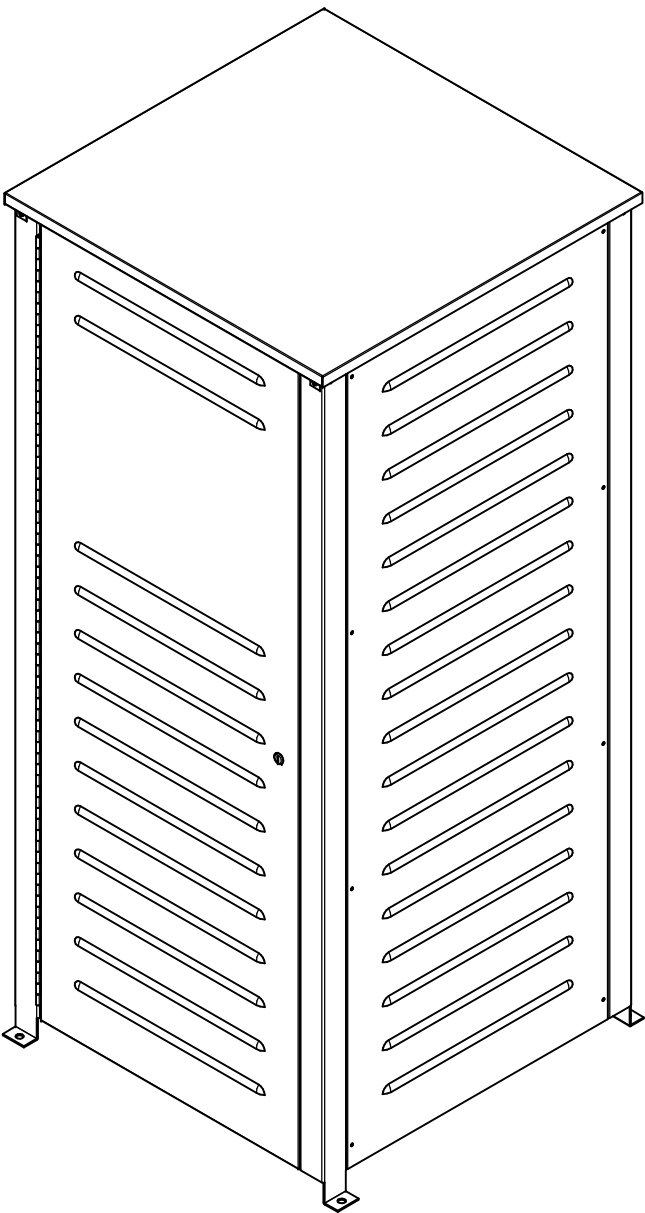
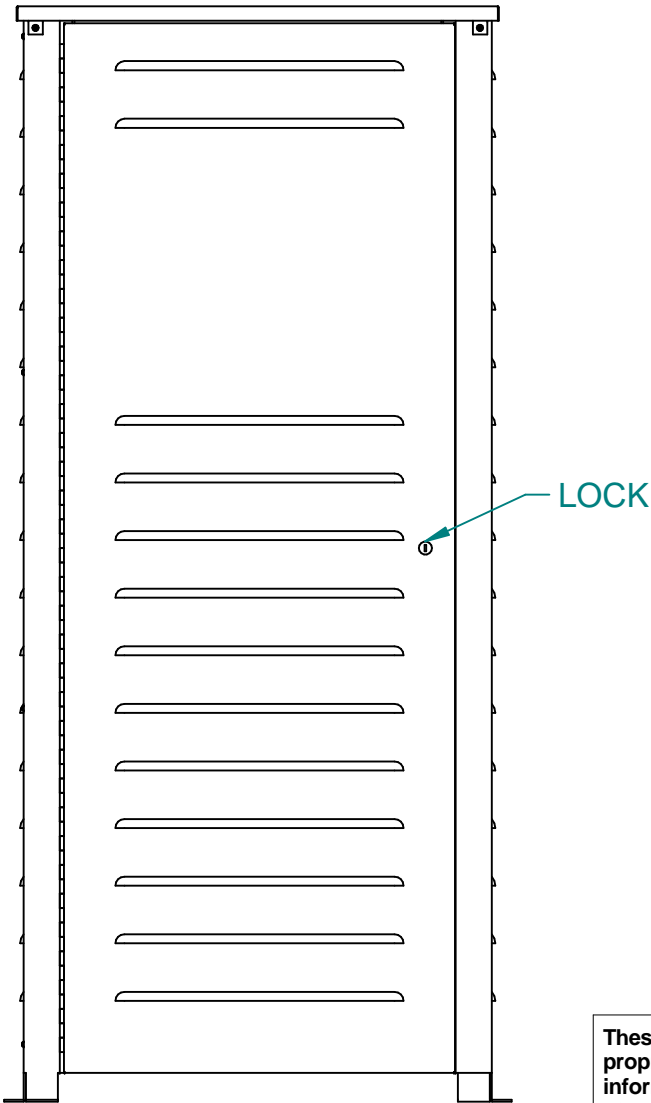
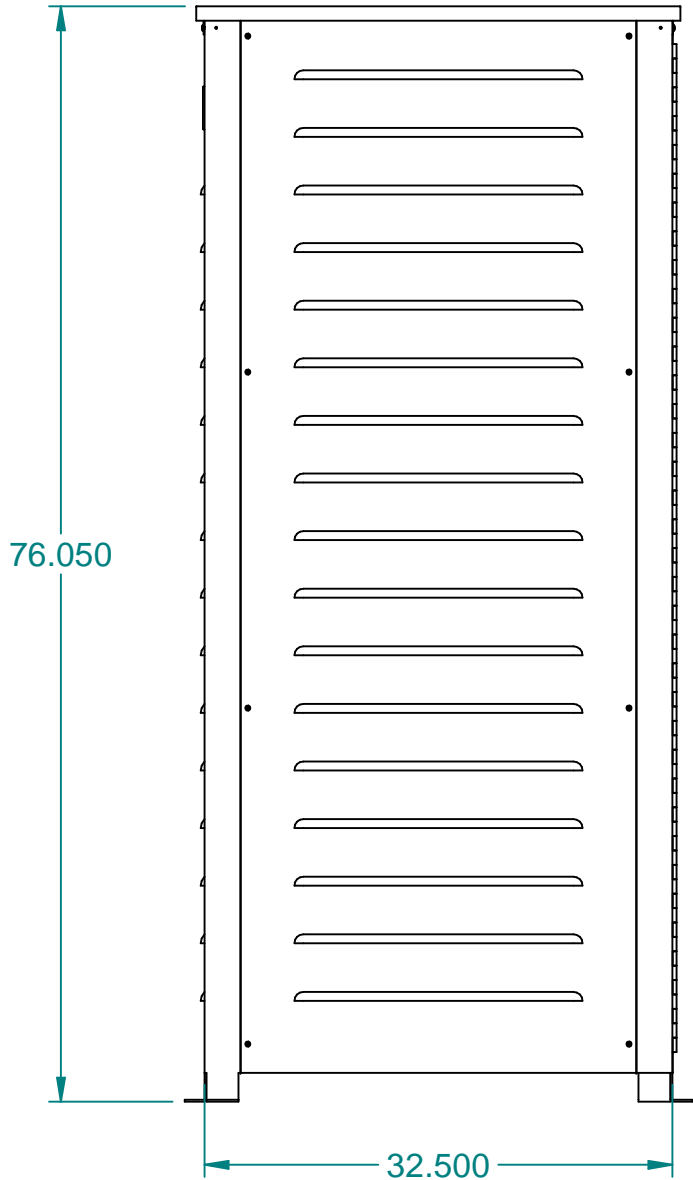
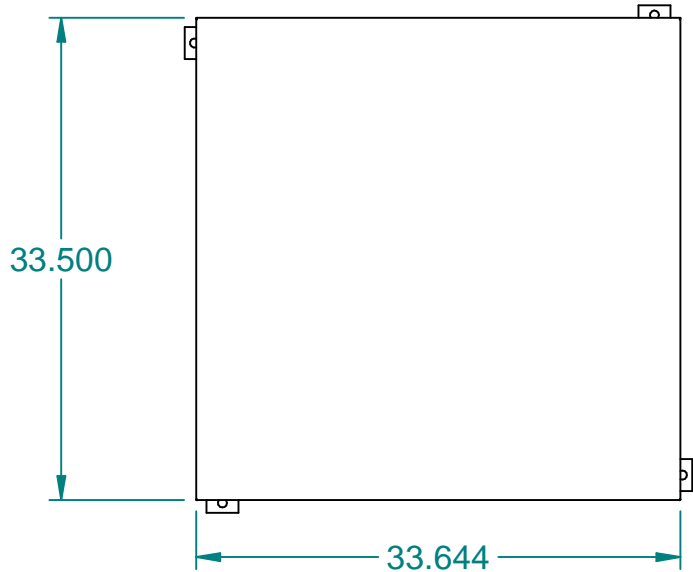

These designs are
proprietary
information, property
of ROYSTON LLC.
They shall not be
copied or duplicated in
any manner without
prior written consent.

REF #	12345
NEXT STEP	SHIP
Tolerance Unless Otherwise Noted .XXX = ± .015 .XX = ± .030 Angles = ± 1° Hole Dia. = ± .003	



ROYSTON LLC
ONE PICKROY ROAD
JASPER, GA 30143
(770)735-3456

PART DESCRIPTION				
CABINET,CO2,76.00X32.50X32.50,LVR				
ENG	DRAWN BY	DATE	PART #	REV
BSF	BSF	04/16/14	60075609	A

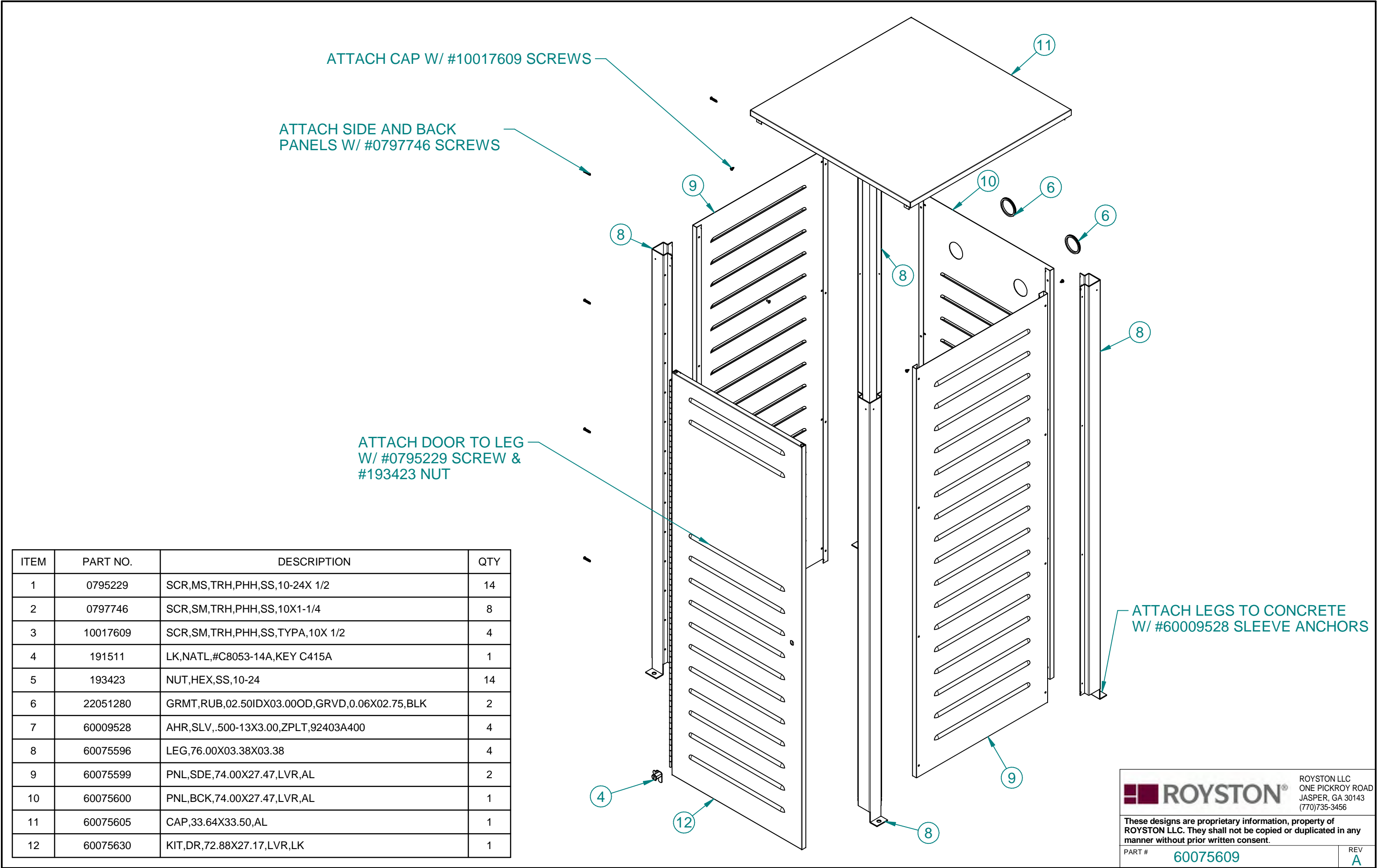

ATTACH CAP W/ #10017609 SCREWS

ATTACH SIDE AND BACK
PANELS W/ #0797746 SCREWS

ATTACH DOOR TO LEG
W/ #0795229 SCREW &
#193423 NUT

ATTACH LEGS TO CONCRETE
W/ #60009528 SLEEVE ANCHORS

ITEM	PART NO.	DESCRIPTION	QTY
1	0795229	SCR,MS,TRH,PHH,SS,10-24X 1/2	14
2	0797746	SCR,SM,TRH,PHH,SS,10X1-1/4	8
3	10017609	SCR,SM,TRH,PHH,SS,TYP A,10X 1/2	4
4	191511	LK,NATL,#C8053-14A,KEY C415A	1
5	193423	NUT,HEX,SS,10-24	14
6	22051280	GRMT,RUB,02.50IDX03.00OD,GRVD,0.06X02.75,BLK	2
7	60009528	AHR,SLV,.500-13X3.00,ZPLT,92403A400	4
8	60075596	LEG,76.00X03.38X03.38	4
9	60075599	PNL,SDE,74.00X27.47,LVR,AL	2
10	60075600	PNL,BCK,74.00X27.47,LVR,AL	1
11	60075605	CAP,33.64X33.50,AL	1
12	60075630	KIT,DR,72.88X27.17,LVR,LK	1

ROYSTON
ROYSTON LLC
ONE PICKROY ROAD
JASPER, GA 30143
(770)735-3456

These designs are proprietary information, property of
ROYSTON LLC. They shall not be copied or duplicated in any
manner without prior written consent.

PART # 60075609 REV A

ITEM #:

884

ORACLE #:

03501836

DESCRIPTION:

2' CANDY SHELF

SUPPLIER:

ROYSTON LLC

7-Eleven Item #: 03501836 - Gunmetal Gray

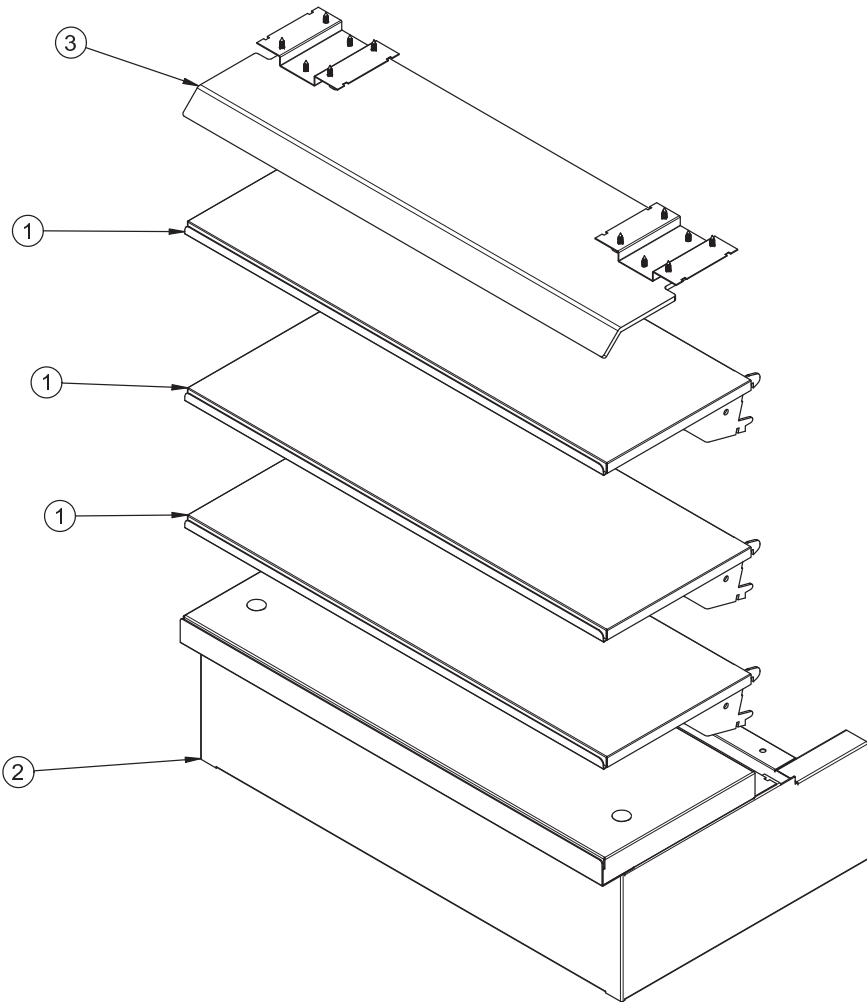

REVISION HISTORY			
REV	DESCRIPTION	DATE	BY
A	INITIAL RELEASE	9/19/16	ADS

ITEM	PART NO	DESCRIPTION	QTY
1	10003309	A,SHF,MTL,FL,8X24,3POS	3
2	60087896	PKG,BSE,6.25X24.00X14.00,AO,SHF,NPTM,CLIP,7-11	1
3	60087969	PKG,CC,UMT,23.94X07.73,W,BRKT	1
4	60087969-1	INST SHT,CC,UMT,23.94X07.73,W,BRKTS,7-11 (24")	1

These designs are proprietary information, property of ROYSTON LLC. They shall not be copied or duplicated in any manner without prior written consent.

REF #

NONE

NEXT STEP

SHIP

Tolerance Unless Otherwise Noted
.XXX = ± .015
.XX = ± .030
Angles = ± 1°
Hole Dia. = ± .003

PART DESCRIPTION

PKG,7-11,MDSR,FRT,CNDY,SLS,WO/SW,WCC,24"26H,AOB

ENG

ADS

DRAWN BY

ADS

DATE

09/19/16

PART #

60087089

REV

A

ROYSTON LLC

ONE PICKROY ROAD

JASPER, GA 30143

(770)735-3456

\\jaseng\engdata\$\ENG_DATA\Cad_Data\60087\60087089.dft

PRINTED 6/21/2017

SHEET 1 OF 1

ITEM #:

885

ORACLE #:

03501838

DESCRIPTION:

3' CANDY SHELF

SUPPLIER:

ROYSTON LLC

7-Eleven Item #: 03501838 - Gunmetal Gray

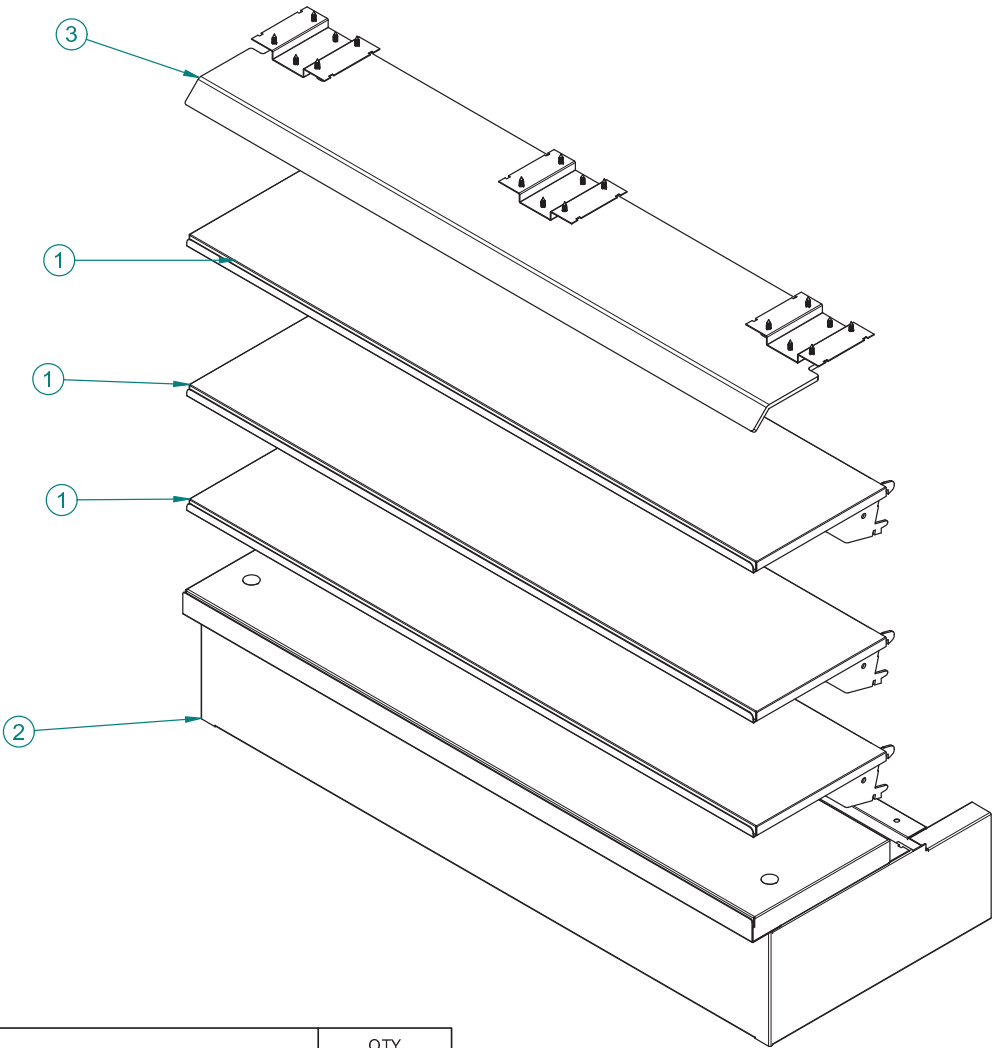

REVISION HISTORY			
REV	DESCRIPTION	DATE	BY
A	INITIAL RELEASE	9/19/16	ADS

ITEM	PART NO	DESCRIPTION	QTY
1	10003310	A,SHF,MTL,FL,8X36,3POS	3
2	60087915	PKG,BSE,6.25X36.00X14.00,AO,SHF,NPTM,CLIP,7-11	1
3	60087981	PKG,CC,UMT,35.94X07.73,W,BRKT	1
4	60087981-1	INST SHT,CC,UMT,35.94X07.73,W,BRKTS,7-11 (36")	1

These designs are proprietary information, property of ROYSTON LLC. They shall not be copied or duplicated in any manner without prior written consent.

REF #

NONE

NEXT STEP

SHIP

Tolerance Unless Otherwise Noted
.XXX = ± .015
.XX = ± .030
Angles = ± 1°
Hole Dia. = ± .003



ROYSTON LLC
ONE PICKROY ROAD
JASPER, GA 30143
(770)735-3456

PART DESCRIPTION

COK,7-11,MDSR,FRT,CNDY,SLS,36"

ENG	DRAWN BY	DATE	PART #	REV
ADS	ADS	09/19/16	60087091	A

ITEM #:

886

ORACLE #:

03501840

DESCRIPTION:

30" SIDE PANEL

SUPPLIER:

ROYSTON LLC

7-Eleven Item #: 03501840 - Gunmetal Gray

REVISION HISTORY			
REV	DESCRIPTION	DATE	BY
A	INITIAL RELEASE	10/18/16	JCD

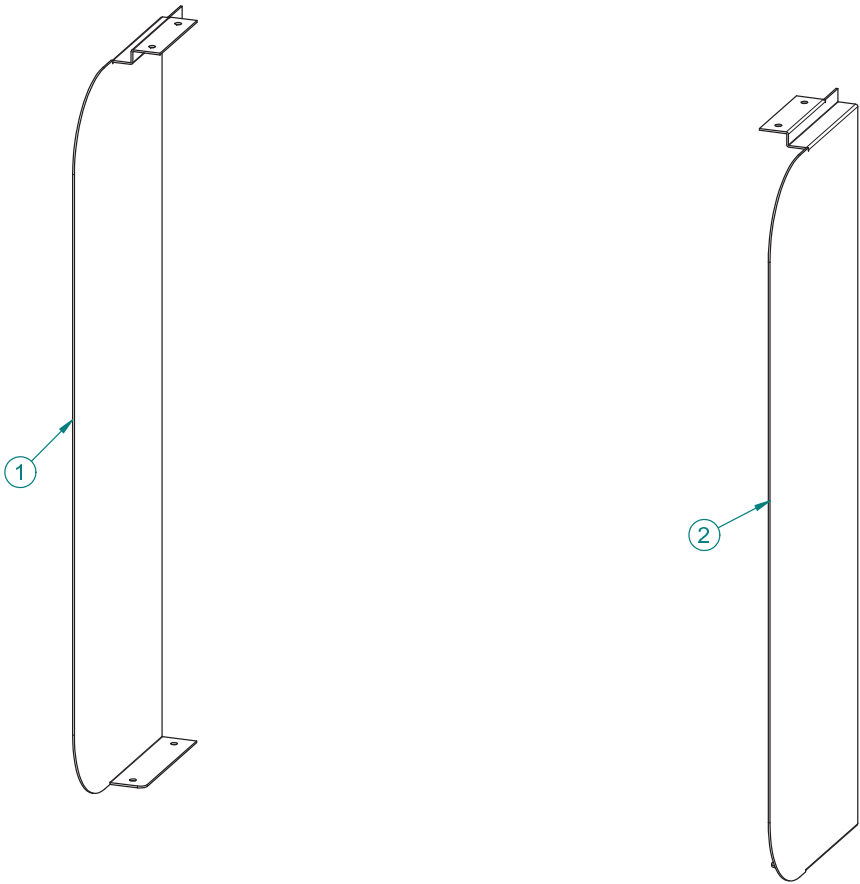

ITEM	PART NO.	DESCRIPTION	QTY
1	60087948	WRP,OTR,24.64X08.00,MDSR,AO,LH,7-11	1
2	60087963	WRP,OTR,24.64X08.00,MDSR,AO,RH,7-11	1

These designs are proprietary information, property of ROYSTON LLC. They shall not be copied or duplicated in any manner without prior written consent.	REF #	NONE			ROYSTON LLC ONE PICKROY ROAD JASPER, GA 30143 (770)735-3456					
		NEXT STEP	SHIP							
	Tolerance Unless Otherwise Noted .XXX = ± .015 .XX = ± .030 Angles = ± 1° Hole Dia. = ± .003		PART DESCRIPTION							
	COK, 7-11, PNL, SDE, MDSR, FRT, CNDY, WHDW, 26H				ENG	DRAWN BY	DATE	PART #	REV	
					JCD	JCD	10/18/16	60087093	A	

ITEM #:

891

ORACLE #:

03501839

DESCRIPTION:

4' CANDY SHELF

SUPPLIER:

ROYSTON LLC

7-Eleven Item #: 03501839 - Gunmetal Gray

REVISION HISTORY			
REV	DESCRIPTION	DATE	BY
A	INITIAL RELEASE	9/19/16	ADS

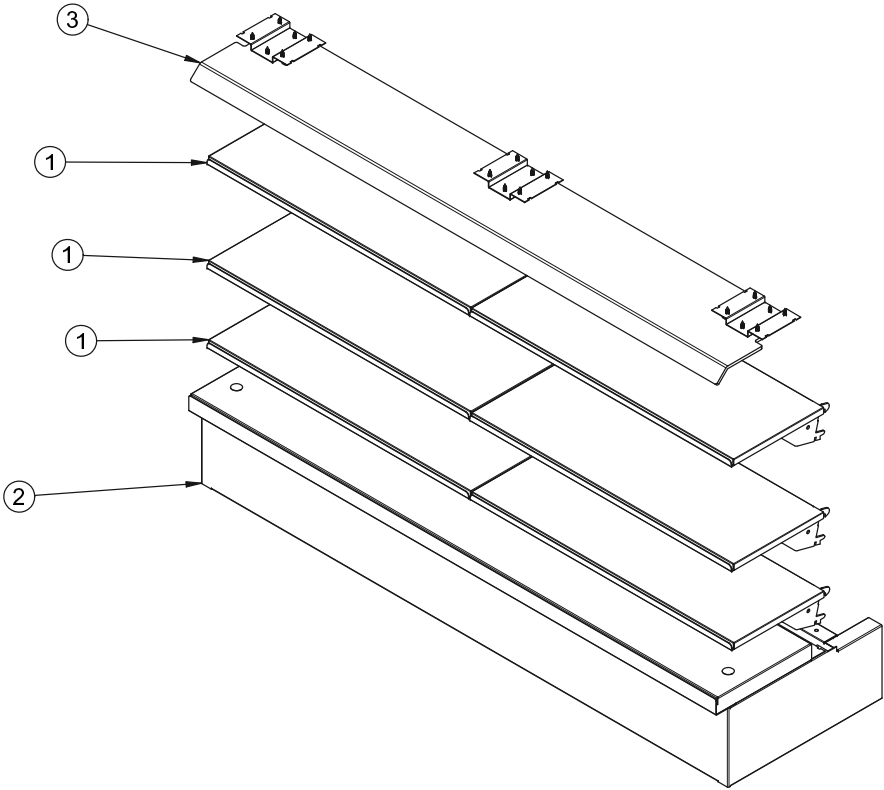

ITEM	PART NO	DESCRIPTION	QTY
1	10003309	A,SHF,MTL,FL,8X24,3POS	6
2	60087921	PKG,BSE,6.25X48.00X14.00,AO,SHF,NPTM,CLIP,7-11	1
3	60087983	PKG,CC,UMT,47.94X07.73,W,BRKT	1
4	60087983-1	INST SHT,CC,UMT,47.94X07.73,W,BRKTS,7-11 (48")	1

These designs are proprietary information, property of ROYSTON LLC. They shall not be copied or duplicated in any manner without prior written consent.

REF #

NONE

NEXT STEP

SHIP

Tolerance Unless Otherwise Noted
.XXX = ± .015
.XX = ± .030
Angles = ± 1°
Hole Dia. = ± .003

ROYSTON

ROYSTON LLC
ONE PICKROY ROAD
JASPER, GA 30143
(770) 35-3456

PART DESCRIPTION

PKG,7-11,MDSR,FRT,CNDY,SLS,WO/SW,WCC,48",26H,AOB

ENG

ADS

DRAWN BY

ADS

DATE

09/19/16

PART #

60087092

REV

A

ITEM #:

927

ORACLE #:

03501672

DESCRIPTION:

36" SHELF

SUPPLIER:

ROYSTON LLC

7-Eleven Item #: 03501672 - Gunmetal Gray

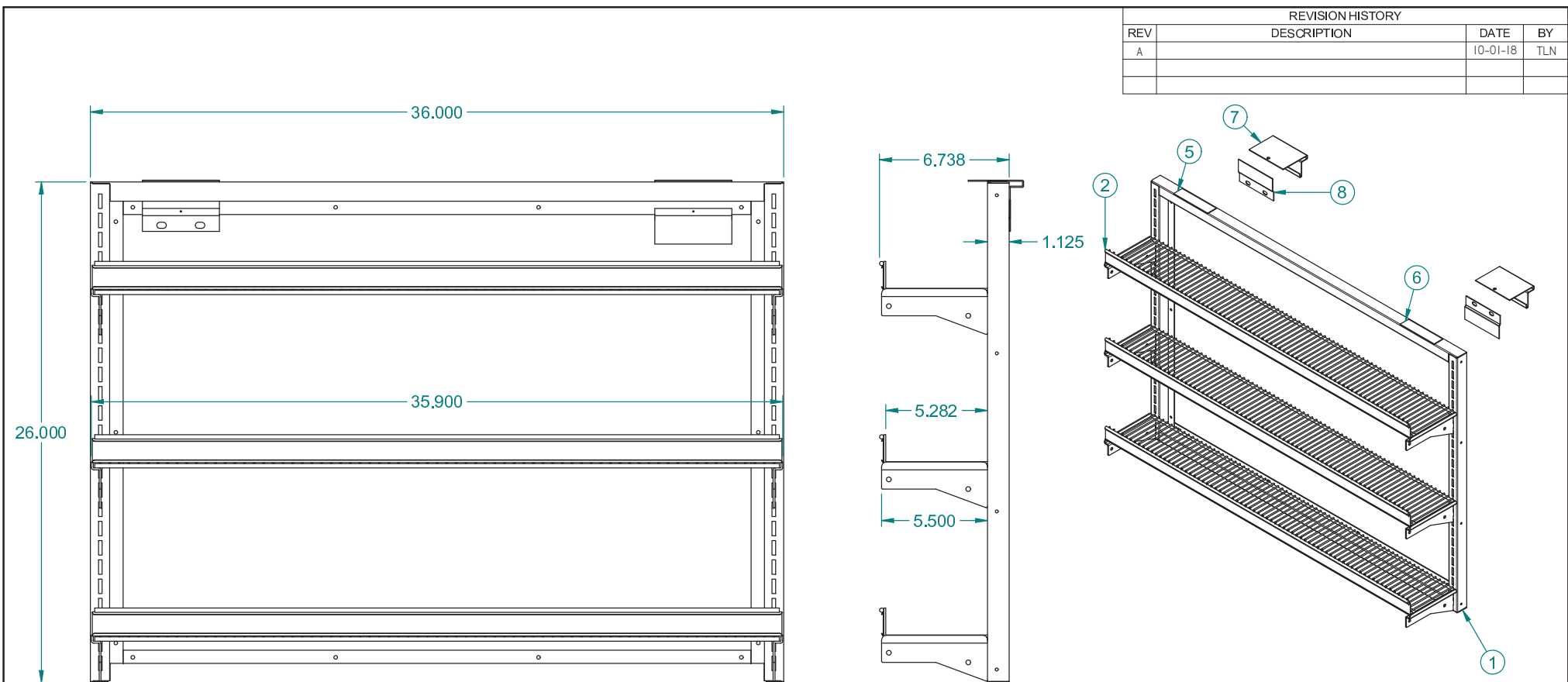

REVISION HISTORY			
REV	DESCRIPTION	DATE	BY
A		10-01-18	TLN

Item Number	Document Number	Title	Quantity
1	70024913	A,FR,RACK,LID,36,NEW	1
2	72003478	A,SHF,WIRE,CHIP,5.5X1.5X36	3
3*	00520-00	A,HDW,BAG	1
4*	30688	PKG,HDW,FR,SW,CM	1
5	180687	LOOP,BCKG,ADH,W,#SJ3531,WHITE	A/R
6	180686	HOOK,BCKG,ADH,W,#SJ3530,WHITE	A/R
7	26740	BRKT,HGR,FR,MRCH,4	2
8	52195	BRKT,HGR,FR,MRCH,FLS,4	2

These designs are proprietary information, property of ROYSTON LLC. They shall not be copied or duplicated in any manner without prior written consent.

REF # 70035097

NEXT STEP SHIP

Tolerance Unless Otherwise Noted
.XXX = ± .015
.XX = ± .030
Angles = ± 1°
Hole Dia. = ± .003

PART DESCRIPTION

PKG,RACK,CHIP,36X26,SHF,5.5

DRAWN BY

terry.norton

DATE

09-28-18

PART #

72003485

REV

A

ROYSTON®

ROYSTON LLC
ONE PICKROY ROAD
JASPER, GA 30143
(770)735-3456

\\royeng\engdata\$\eng_data\CAD_Data\70035\72003485.dft

PRINTED 9/28/2018

SHEET 1 OF 1

ORACLE #03501672 EF-2 ITEM #927

ITEM #:

986

ORACLE #:

03503415

DESCRIPTION:

24" STORAGE CABINET

SUPPLIER:

ROYSTON LLC

REVISION HISTORY			
REV	DESCRIPTION	DATE	BY
A		09-08-22	LPP

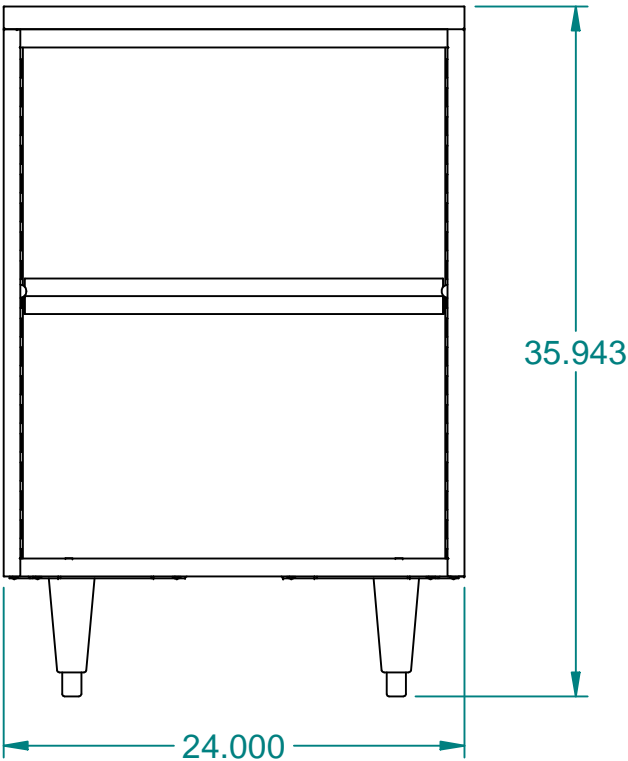
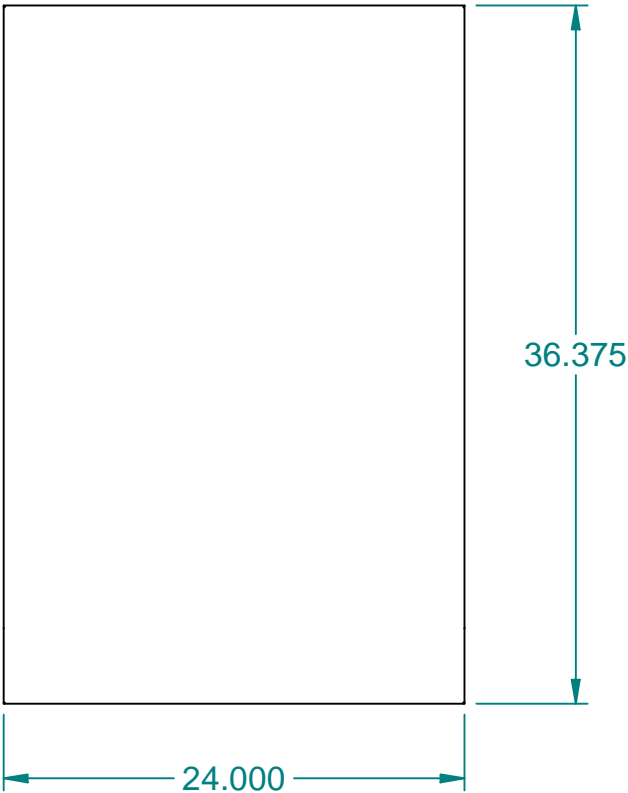
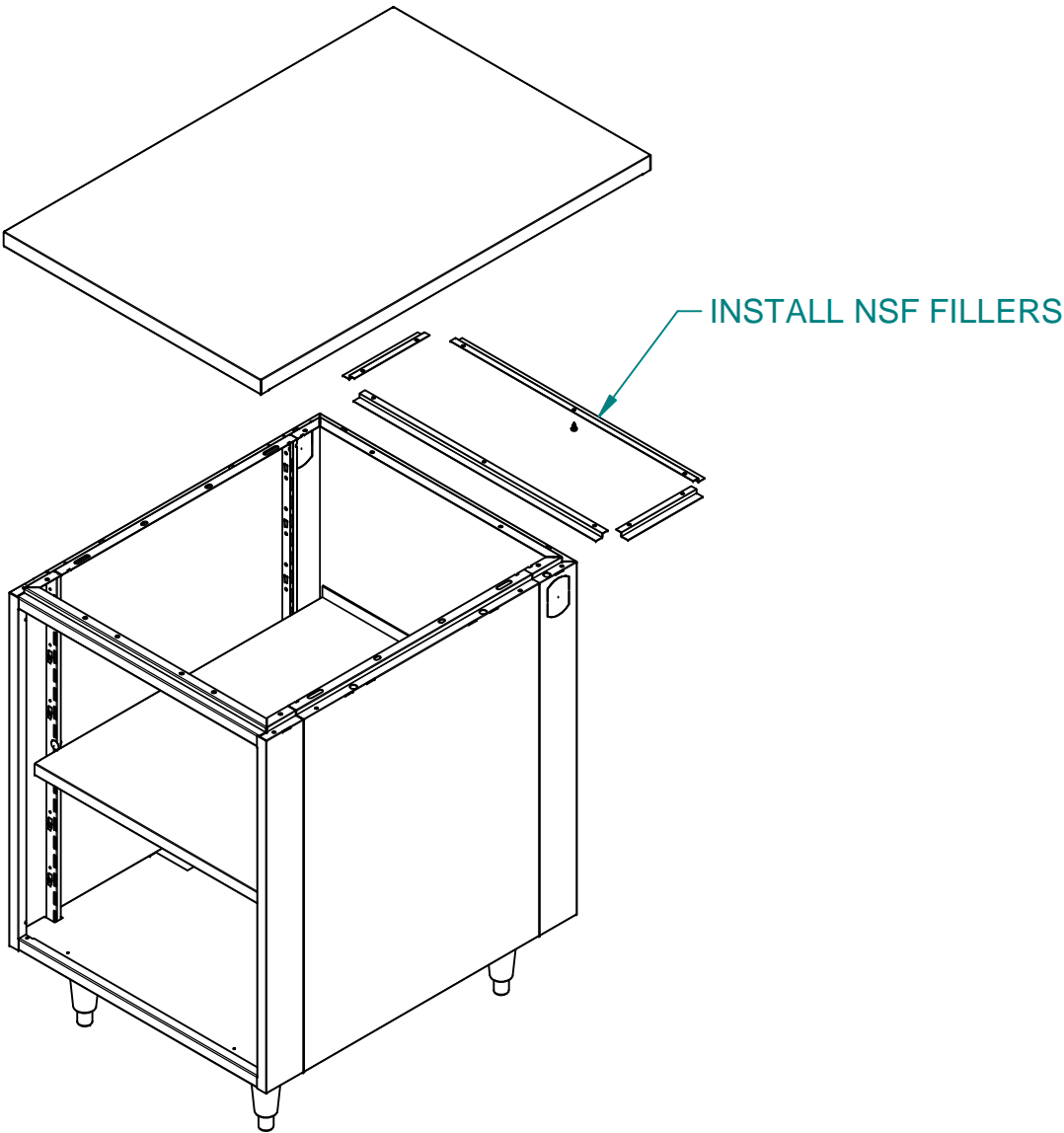

7-Eleven #03503415
Gunmetal Gray Stainless
Steel Top

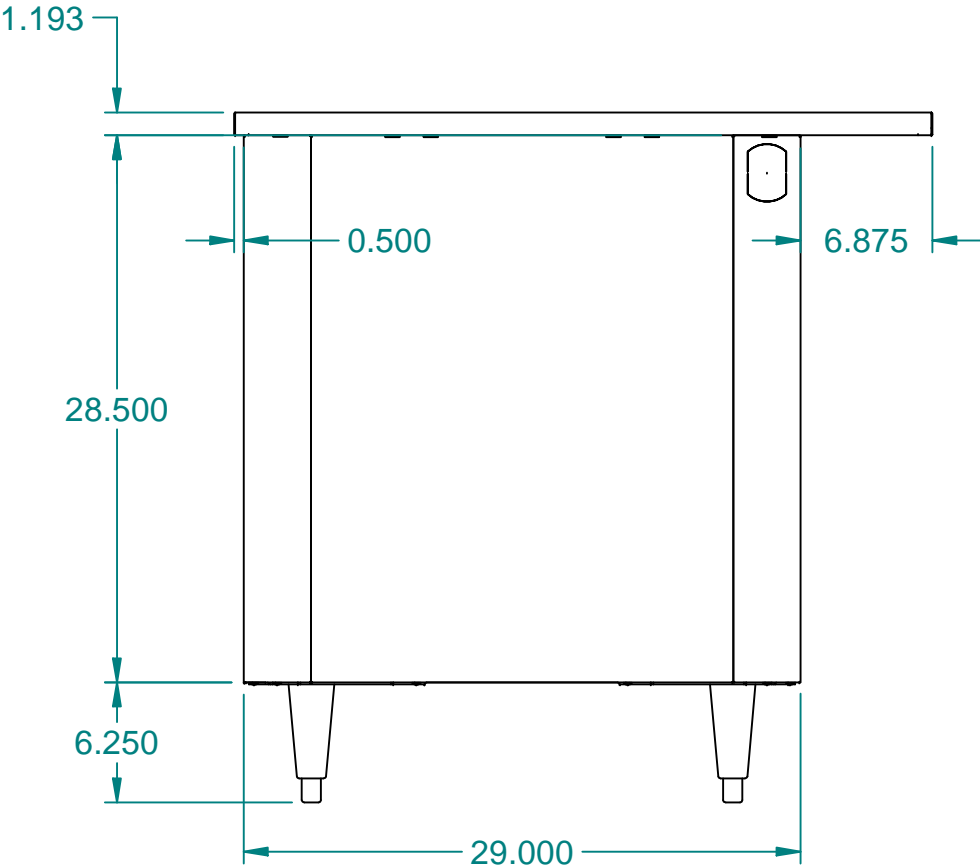

ITEM	PART NO.	DESCRIPTION	QTY
1	0403200	PKG,CONN,CAB,M&F,2	1
2	10012282	KIT,LEG,CNR,04CT,STD,WHDW	1
3	153022	SCR,SM,TRH,PHH,TYP A,10X.5	10
4	20000239	CS242928.5ND-CB	1
5	46564	FLR,INSR,TOP,F/R,24.00,AL	2
6	62036391	FLR,INSR,TOP,SDE,07.00,AL(6.88")	2
7	62148974	A,SF,24.00X36.38	1

These designs are proprietary information, property of ROYSTON LLC. They shall not be copied or duplicated in any manner without prior written consent.	REF # 23000447		 ROYSTON®		ROYSTON LLC ONE PICKROY ROAD JASPER, GA 30143 (770) 735-3456		
		NEXT STEP					
	Tolerance Unless Otherwise Noted .XXX = ± .015 .XX = ± .030 Angles = ± 1° Hole Dia. = ± .003		PART DESCRIPTION CS242936ND-CB-1AS,L,SF2436.38,CBC,7E(FF24)				
			DRAWN BY		DATE	PART #	REV
			Lyndon.Paluga		09-06-22	62148729	A

ITEM #:

990

ORACLE #:

03400547

DESCRIPTION:

72"W KICKPLATE

SUPPLIER:

ROYSTON LLC

N.A.

7-Eleven #03400547
Black

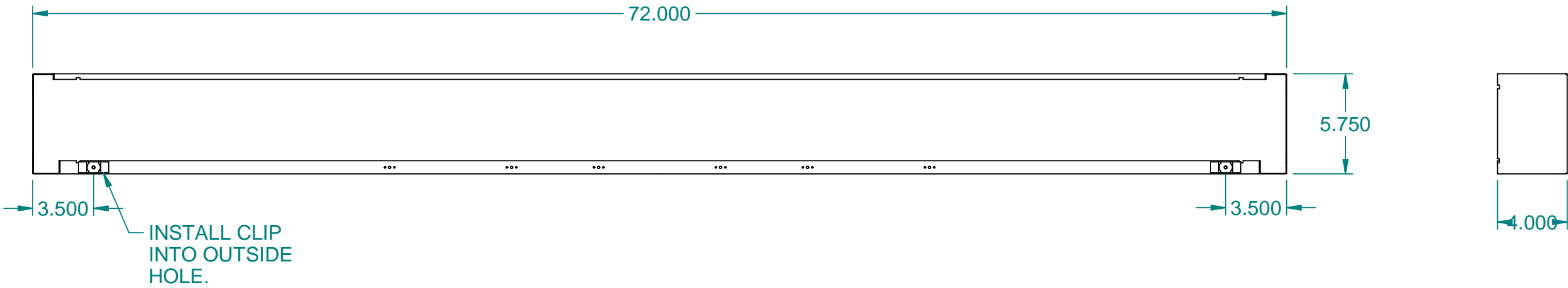
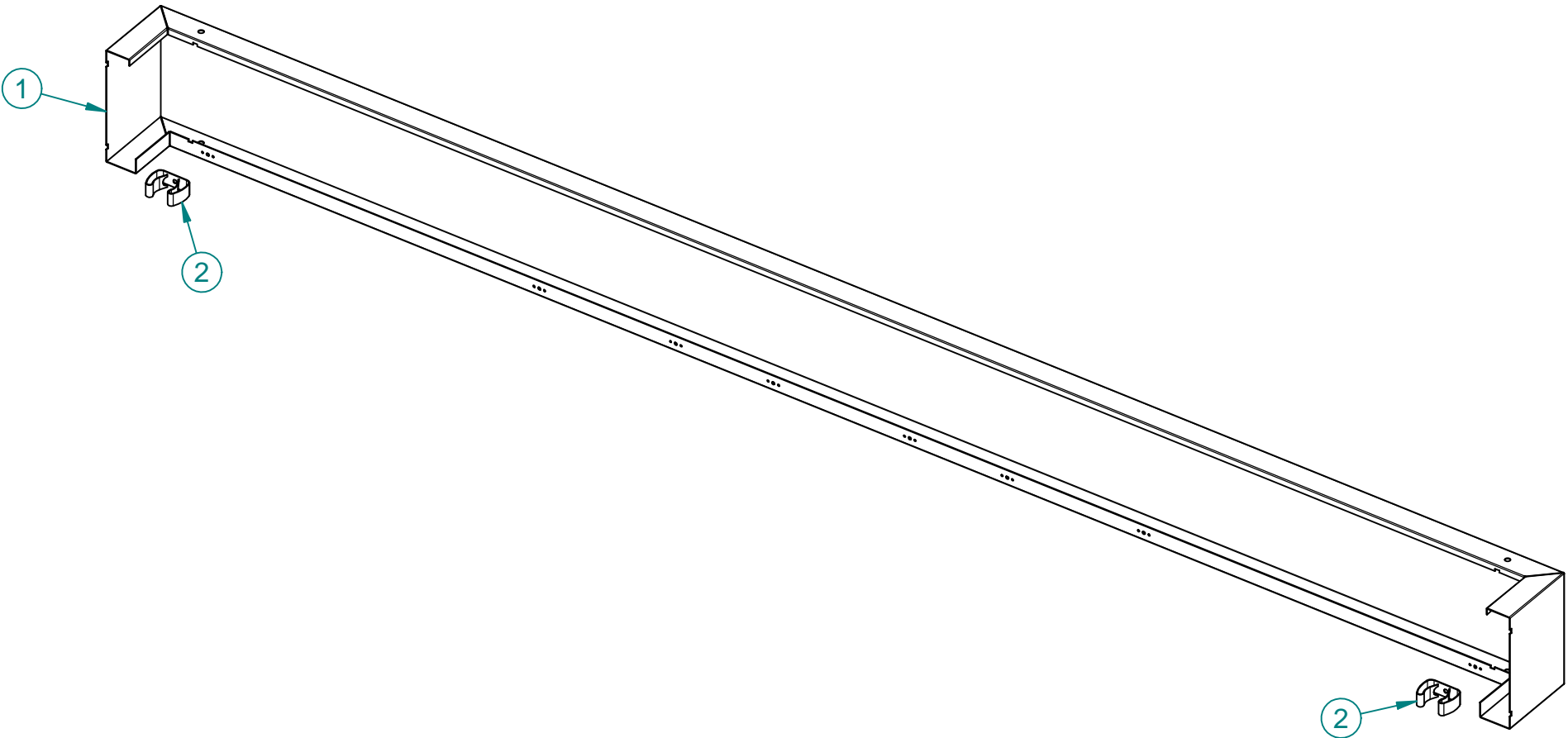

ITEM	PART NO.	DESCRIPTION	QTY
1	22046703	SKT,F-R,05.75X72.00X04.00,WRAP	1
2	185945	CLIP,SPR,UTIL,GIBN,#225,-XL	2
3*	153050	SCR,I0-24X.5,PHPH,MS,TT,ZN	2

These designs are proprietary information, property of ROYSTON LLC. They shall not be copied or duplicated in any manner without prior written consent,	CUSTOMER: 7 ELEVEN			CUSTOMER NUMBER: N.A.			 ROYSTON® ROYSTON LLC ONE PICKROY ROAD JASPER, GA 30143 (770)735-3456		
						Tolerance Unless Otherwise Noted .XXX = ± .015 .XX = ± .030 Angles = ± 1° Hole Dia. = ± .003	PART DESCRIPTION PKG,SKT,F-R,05.75X72.00X04.00,WRAP		
								DATE 6/18/2007	REF. # 23015641
							DRAWN BY Rob.Parr		PART # 23015652
	#	REVISION			BY	DATE			
	SHEET 1 OF 1								

ITEM #:

996

ORACLE #:

03502834

DESCRIPTION:

CORNER KICKPLATE

SUPPLIER:

ROYSTON LLC

N.A.

7-Eleven #03502834
Black

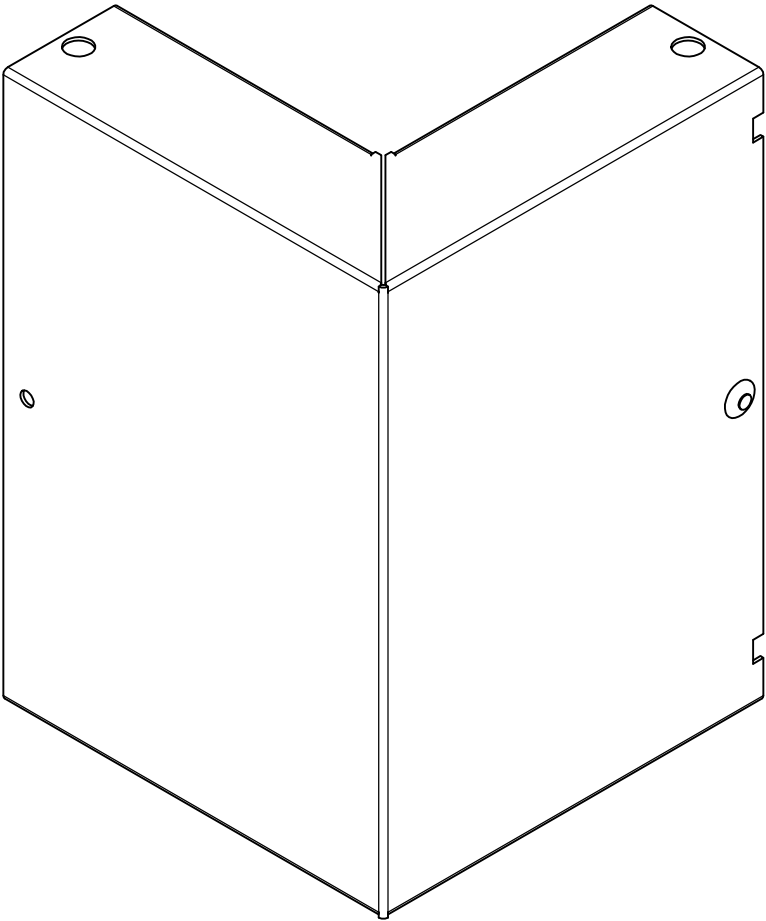
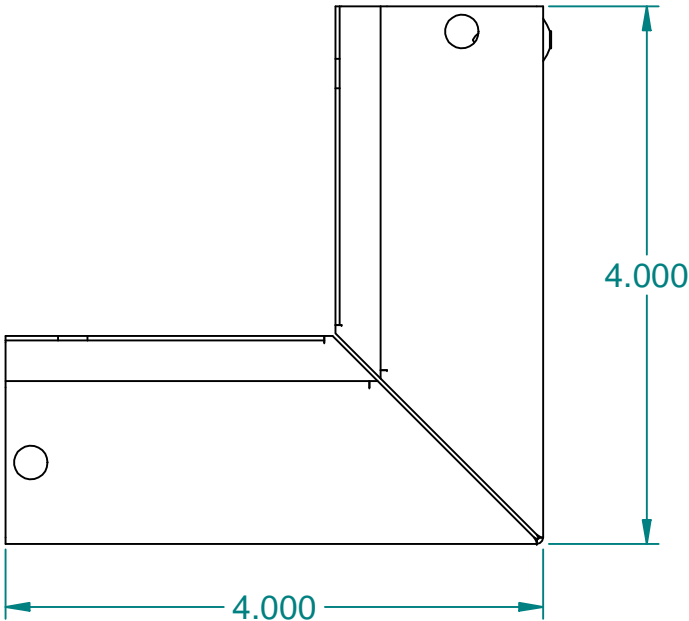

PLACE RIVETS IN BAG
AND TAPE TO SKIRT

ITEM	PART NO.	DESCRIPTION	QTY
1*	22048571	SKT,FLR,CNR,04.00X04.00	1
2*	155001	RVT,POP,STL,SD-42-BS,125	2

These designs are proprietary information, property of ROYSTON LLC. They shall not be copied or duplicated in any manner without prior written consent,	CUSTOMER: 7 ELEVEN			CUSTOMER NUMBER: N.A.		 ROYSTON® ROYSTON LLC ONE PICKROY ROAD JASPER, GA 30143 (770)735-3456			
						Tolerance Unless Otherwise Noted .XXX = ± .015 .XX = ± .030 Angles = ± 1° Hole Dia. = ± .003			
						PART DESCRIPTION PKG,SKT,CNR,FLR,04.00X04.00			
							DATE 8/7/2007	REF. # NONE	
						DRAWN BY Rob.Parr		PART # 23016077	
						SHEET 1 OF 1			
	#	REVISION			BY	DATE			

ITEM #:

997

ORACLE #:

03503092

DESCRIPTION:

60"W KICKPLATE

SUPPLIER:

ROYSTON LLC

7-Eleven #03503092
Black

REVISION HISTORY			
REV	DESCRIPTION	DATE	BY
B	ECO #62602: CHANGED HEIGHT TO 5.875, WAS 5.750	04-25-22	TES
A		06-10-17	dbedge

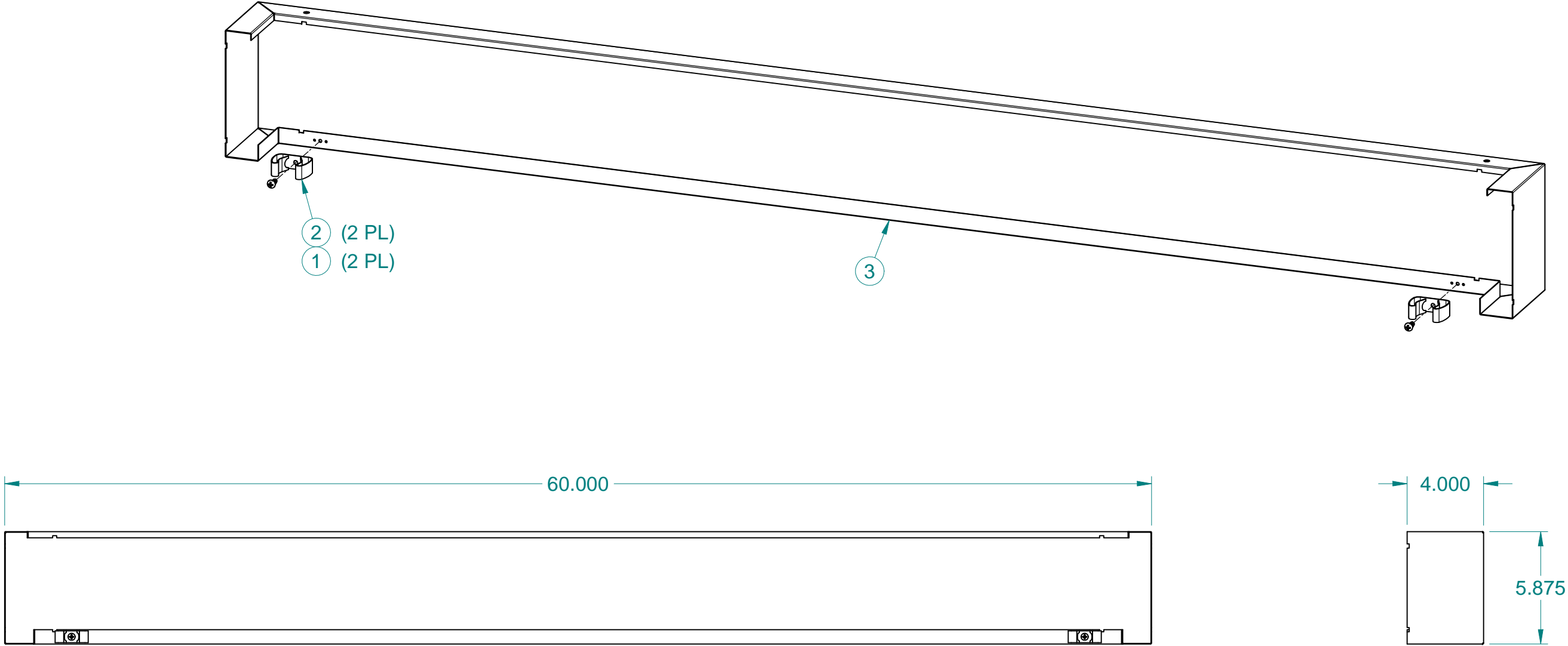

ITEM	PART NO.	DESCRIPTION	QTY
1	153050	SCR,PNH,PHH,TT,10-24X1/2,ZN	2
2	185945	CLIP,SPR,UTIL,GIBN,#225,-XL	2
3	22047981	SKT,FRT,05.88X60.00X04.00,WRAP	1

These designs are
proprietary
information, property
of ROYSTON LLC.
They shall not be
copied or duplicated in
any manner without
prior written consent.

REF # 23015514		 ROYSTON®		ROYSTON LLC ONE PICKROY ROAD JASPER, GA 30143 (770) 735-3456	
	NEXT STEP SHIP				
Tolerance Unless Otherwise Noted .XXX = ± .015 .XX = ± .030 Angles = ± 1° Hole Dia. = ± .003		PART DESCRIPTION PKG,SKT,FRT,05.88X60.00X04.00,WRAP			
DRAWN BY Rob.Parr		DATE 07-26-07	PART # 23015940	REV B	

ITEM #:

3139

ORACLE #:

03400315

DESCRIPTION:

35" SIDE KICK PLATE

SUPPLIER:

ROYSTON LLC

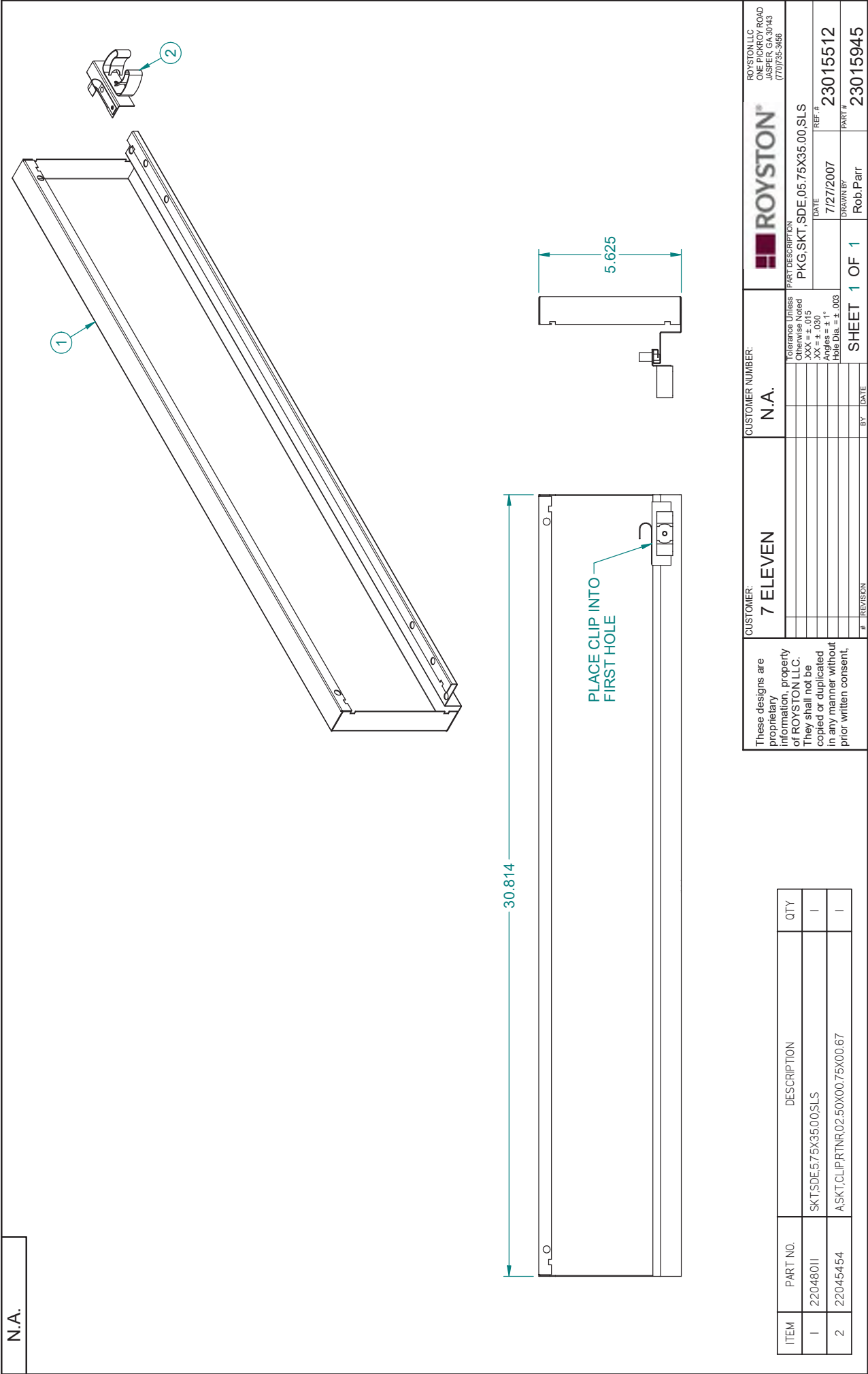

ITEM #:

3175

ORACLE #:

03502707

DESCRIPTION:

23" SIDE KICK PLATE

SUPPLIER:

ROYSTON LLC

N.A.

Item #3175
7-Eleven #03502707 - Black

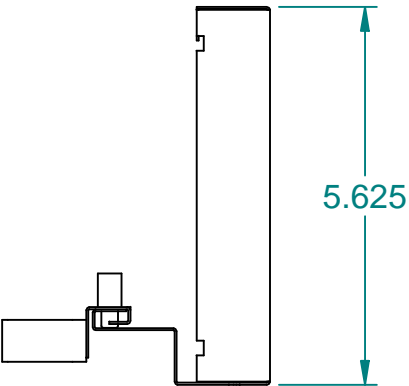
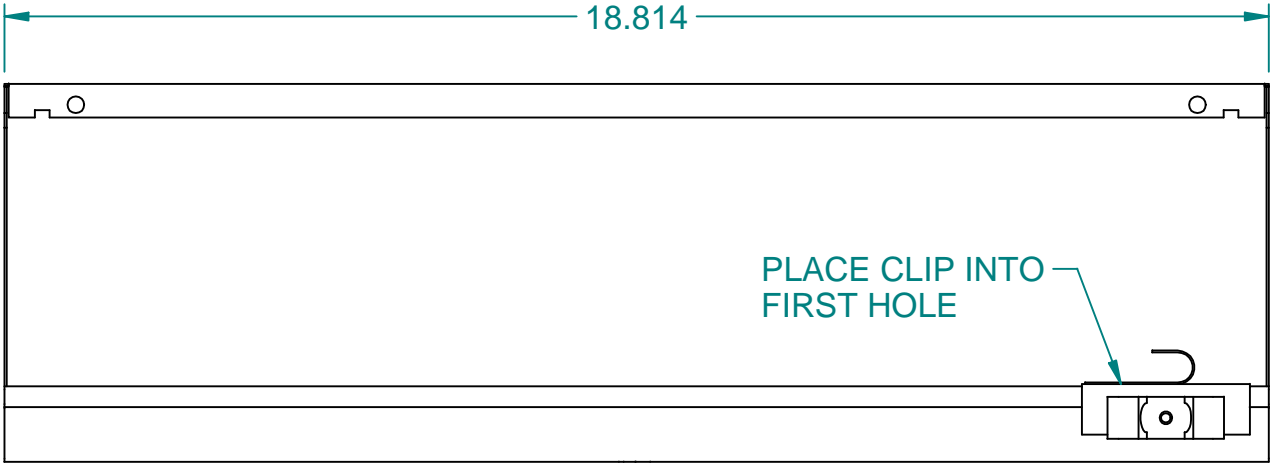
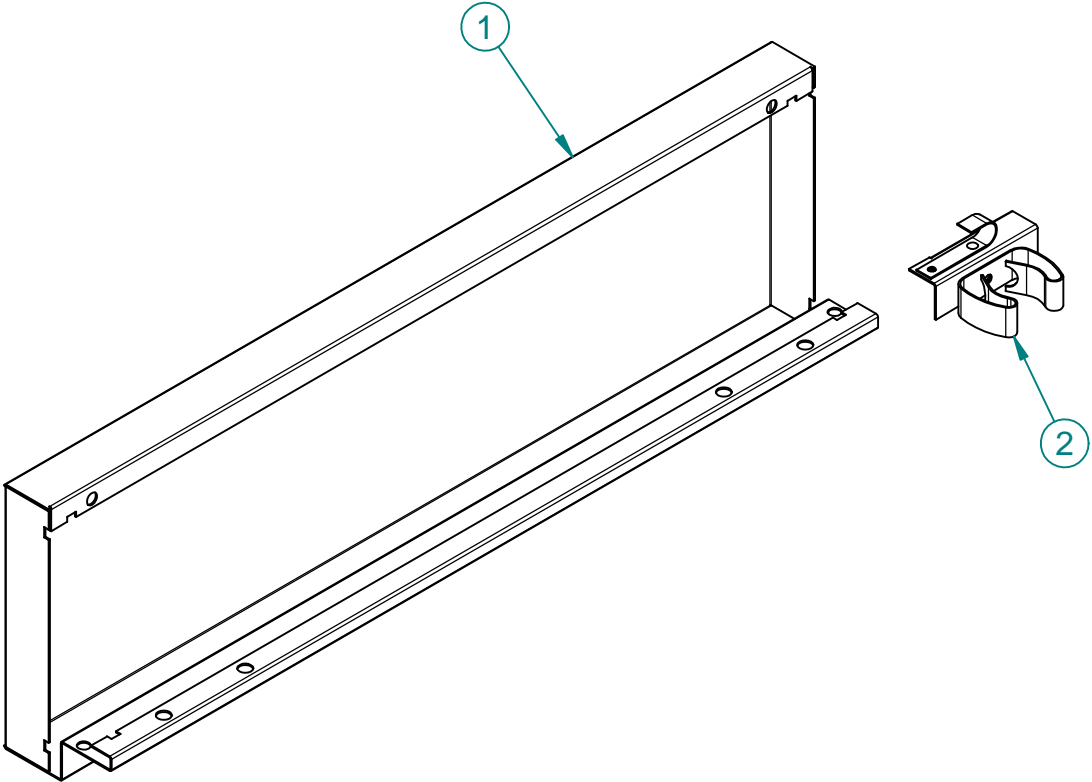

ITEM	PART NO.	DESCRIPTION	QTY
1	22046687	SKT,SDE,05.75X23.00,SLS	1
2	22045454	A,SKT,CLIP,RTNR,02.50X00.75X00.67	1

These designs are proprietary information, property of ROYSTON LLC. They shall not be copied or duplicated in any manner without prior written consent,	CUSTOMER: 7 ELEVEN		CUSTOMER NUMBER: N.A.		ROYSTON® ONE PICKROY ROAD JASPER, GA 30143 (770)735-3456	
					PART DESCRIPTION PKG,SKT,SDE,05.75X23.00,SLS	
					DATE 6/14/2007	REF. # 23015357
					DRAWN BY Rob.Parr	PART # 23015635
	#	REVISION	BY	DATE	SHEET 1 OF 1	

ITEM #:

3176

ORACLE #:

03503481

DESCRIPTION:

12" TRASH CABINET

SUPPLIER:

ROYSTON LLC

7-Eleven #03503481
Gunmetal Gray
Stainless Steel Top

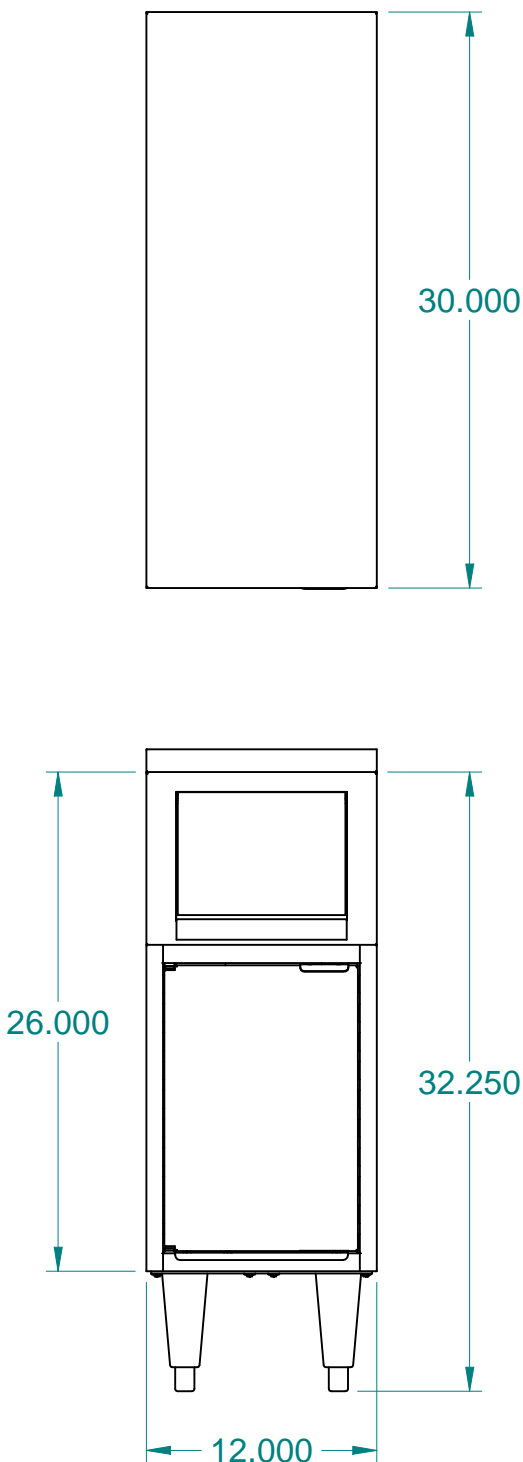
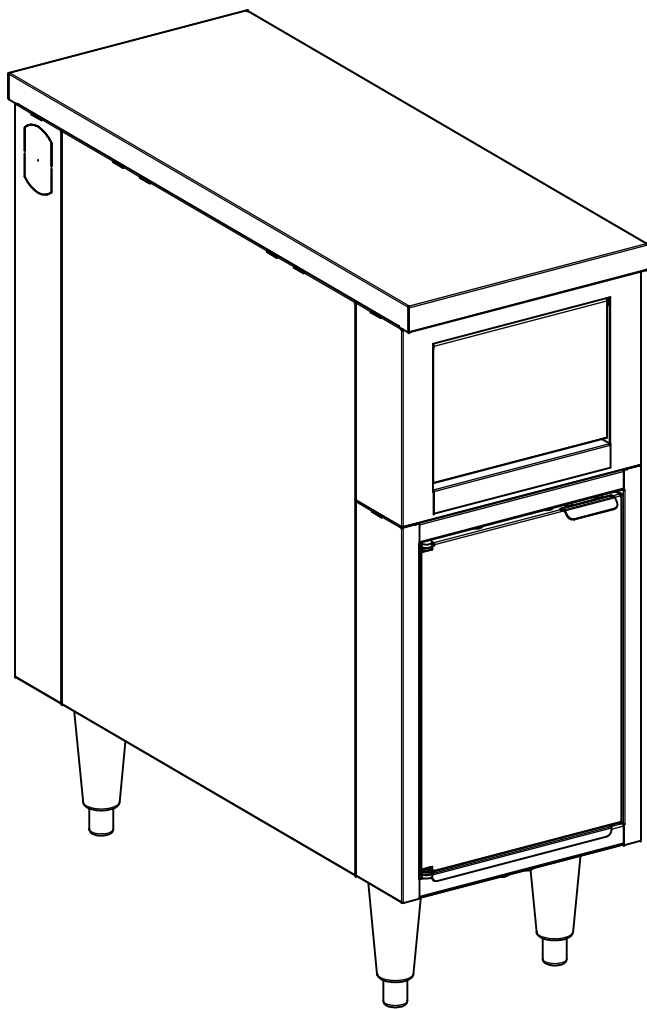

REVISION HISTORY			
REV	DESCRIPTION	DATE	BY
A		04-05-21	dbedge

THIS CABINET MEETS
NSF REQUIREMENTS

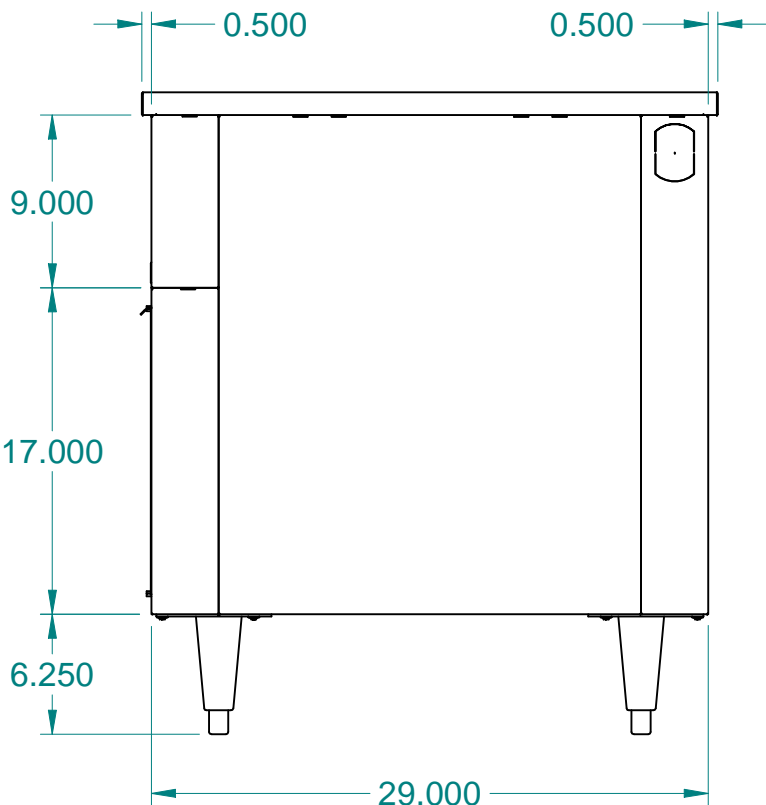

ITEM	PART NO.	DESCRIPTION	QTY
1	0403200	PKG,CONN,CAB,M&F,2	1
2	20000718	CS122926SWLFD-CB	1
3	21000064	A,SF,12.00X30.00	1
4	22001513	KIT,LEG,PLT,4CT,12.00,WHDW	1

These designs are
proprietary
information, property
of ROYSTON LLC.
They shall not be
copied or duplicated in
any manner without
prior written consent.

REF # 60069311

NEXT STEP
SHIP

Tolerance Unless
Otherwise Noted
.XXX = ± .015
.XX = ± .030
Angles = ± 1°
Hole Dia. = ± .003

 ROYSTON®

ROYSTON LLC
ONE PICKROY ROAD
JASPER, GA 30143
(770) 735-3456

PART DESCRIPTION
CS122934SWLFD-CB,SF1230,L,CBC,7E(FTTM12)

DRAWN BY
rob.parr

DATE
04-07-15

PART #
60092101

REV
A

ITEM #:

3181

ORACLE #:

03503435

DESCRIPTION:

23" SIDE KICK PLATE

SUPPLIER:

ROYSTON LLC

N.A.

7-Eleven #03503435
Black

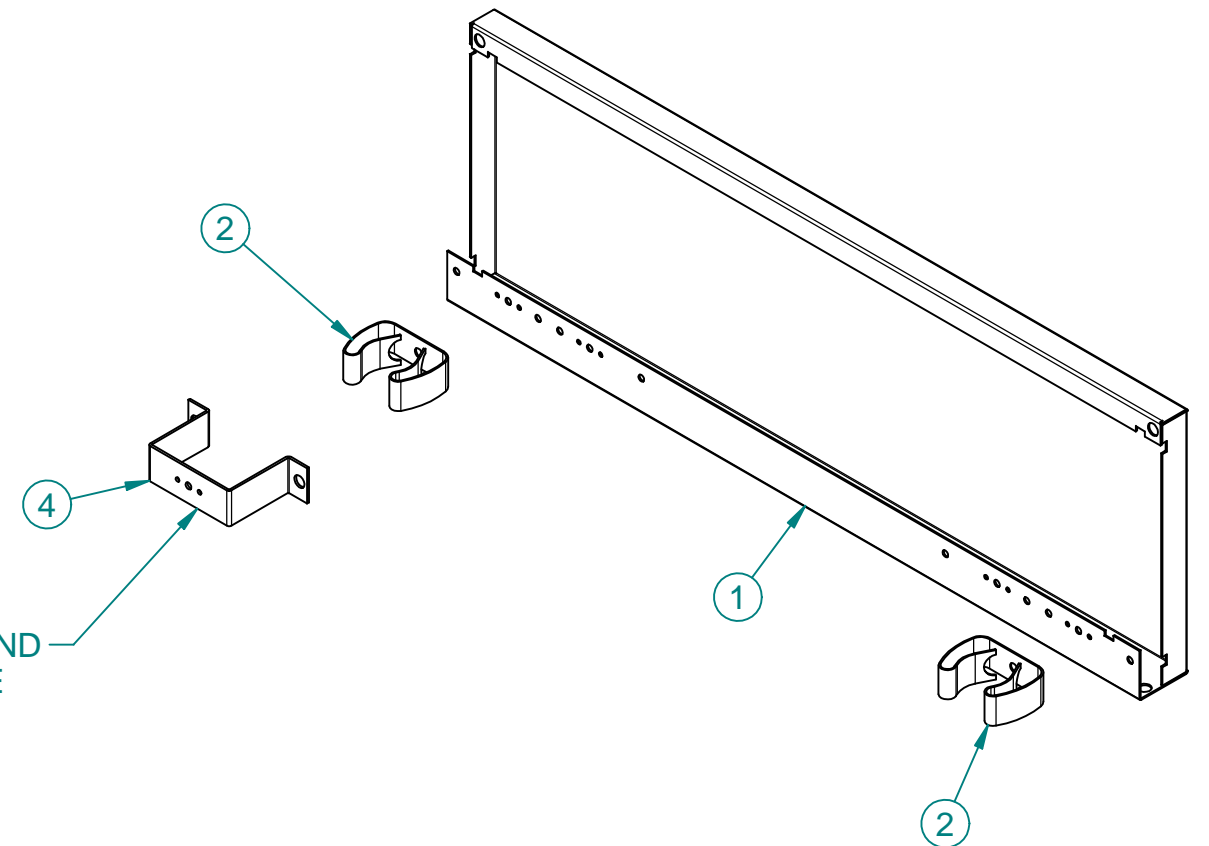

SHIP EXTENSION AND (3) SCREWS LOOSE

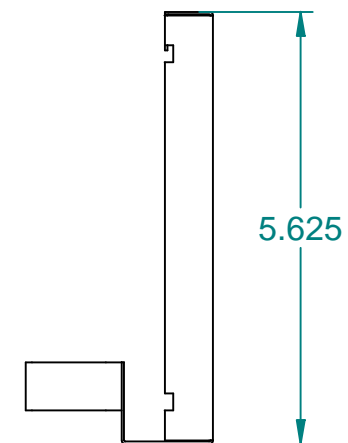
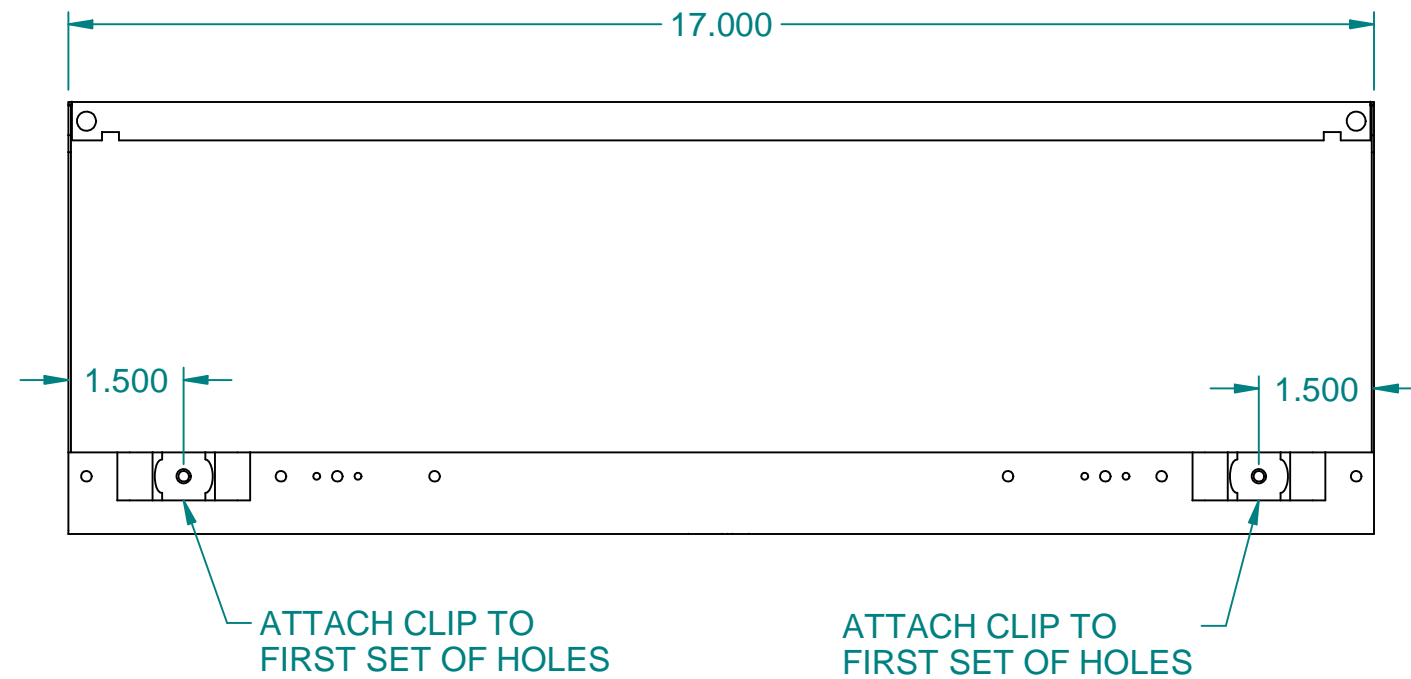

ITEM	PART NO.	DESCRIPTION	QTY
1	22047030	SKT,SDE,05.75X23.00,SLS,I2WCAB	1
2	185945	CLIP,SPR,UTIL,GIBN,#225,-XL	2
3*	153050	SCR,I0-24X.5,PHPH,MS,TT,ZN	5
4	22047033	EXTN,CLIP,SKT,I2WCAB	1

These designs are proprietary information, property of ROYSTON LLC. They shall not be copied or duplicated in any manner without prior written consent,

CUSTOMER: 7 ELEVEN			CUSTOMER NUMBER: N.A.			 ROYSTON® ROYSTON LLC ONE PICKROY ROAD JASPER, GA 30143 (770)735-3456		
						Tolerance Unless Otherwise Noted .XXX = ± .015 .XX = ± .030 Angles = ± 1° Hole Dia. = ± .003		
						PART DESCRIPTION PKG,SKT,SDE,05.75X23.00,SLS,12WCAB		
						DATE 6/29/2007		REF. # 23015635
						DRAWN BY Rob.Parr		PART # 23015719
# REVISION			BY DATE			SHEET 1 OF 1		

ITEM #:

3182

ORACLE #:

03503471

DESCRIPTION:

SPLASH GUARD

SUPPLIER:

ROYSTON LLC

REVISION HISTORY			
REV	DESCRIPTION	DATE	BY
A		01-29-20	PSW

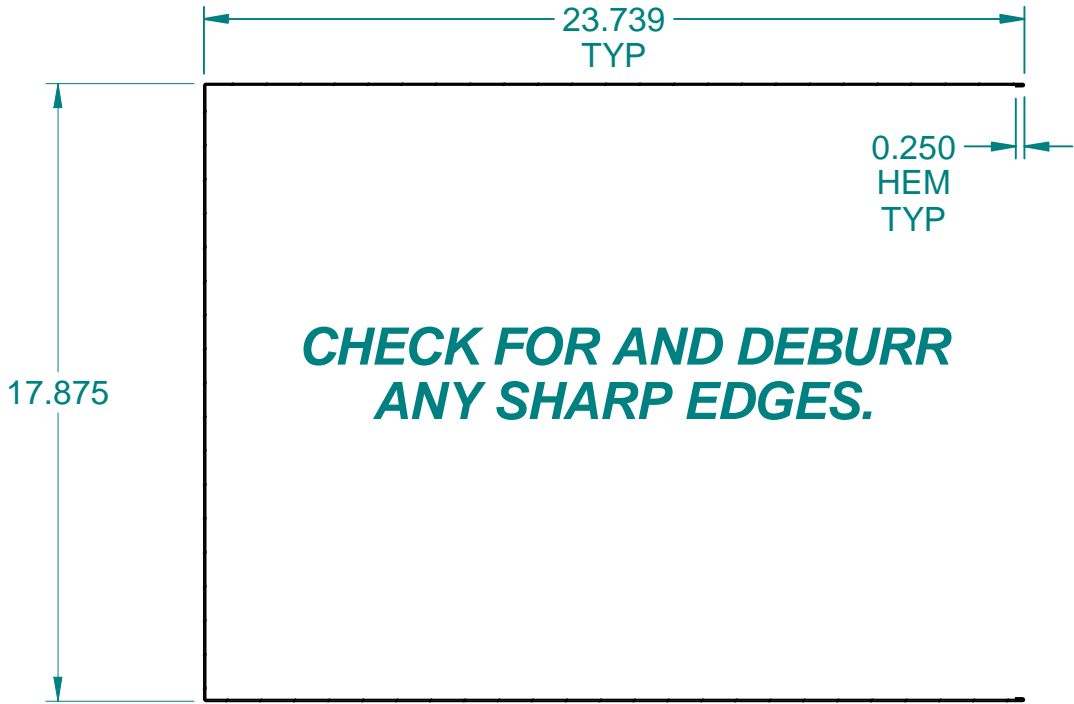

SECTION B-B

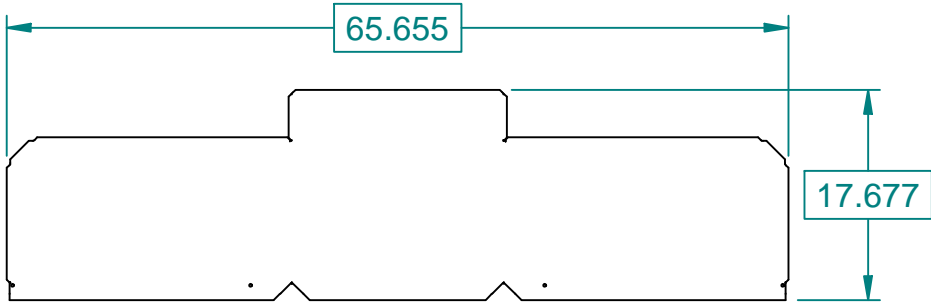
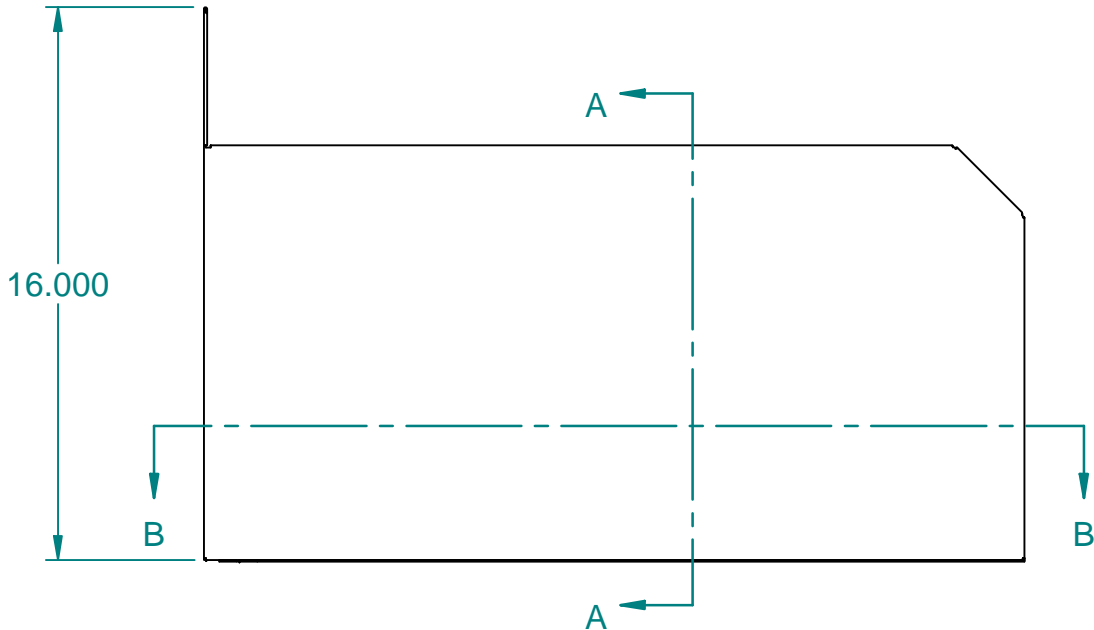

7-Eleven #03503471
Seattle Mist

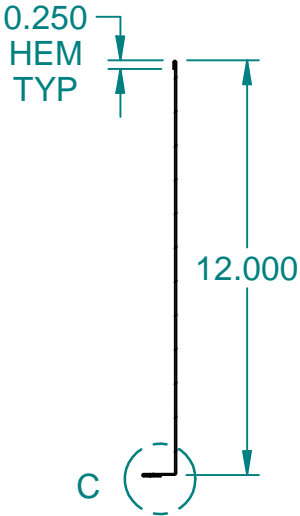
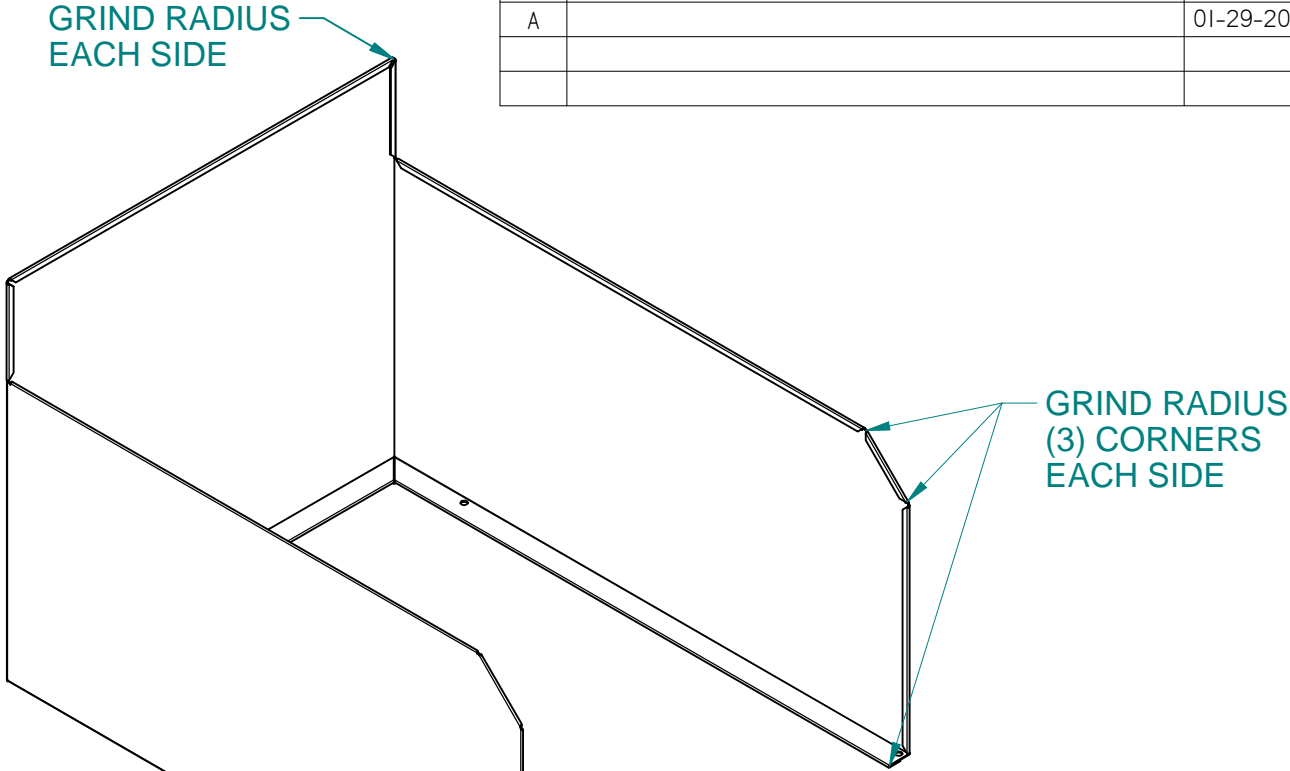

SECTION A-A

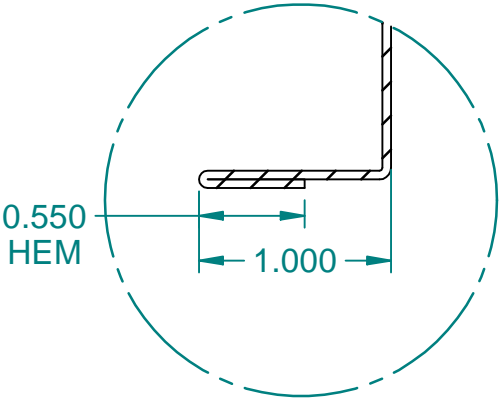

DETAIL C

These designs are proprietary information, property of ROYSTON LLC. They shall not be copied or duplicated in any manner without prior written consent.	REF # 62034193		 ROYSTON®		ROYSTON LLC ONE PICKROY ROAD JASPER, GA 30143 (770) 735-3456		
	SURFACE AREA 8.060	NEXT STEP P					
	Tolerance Unless Otherwise Noted .XXX = ± .015 .XX = ± .030 Angles = ± 1° Hole Dia. = ± .003		MATERIAL DESCRIPTION GNEL		WEIGHT 12.3 lbm	LASER DIST 170.804	THK 0.045
			PART DESCRIPTION GRD,SPL,12.00X16.00X17.88X23.74,MIT2.0,HEM,W/O-HL,GNEL				
DRAWN BY paul.wingertsahn		DATE 01-29-20		PART # 62070312		REV A	

CUT SIZE	
X	Y
65.655	17.677

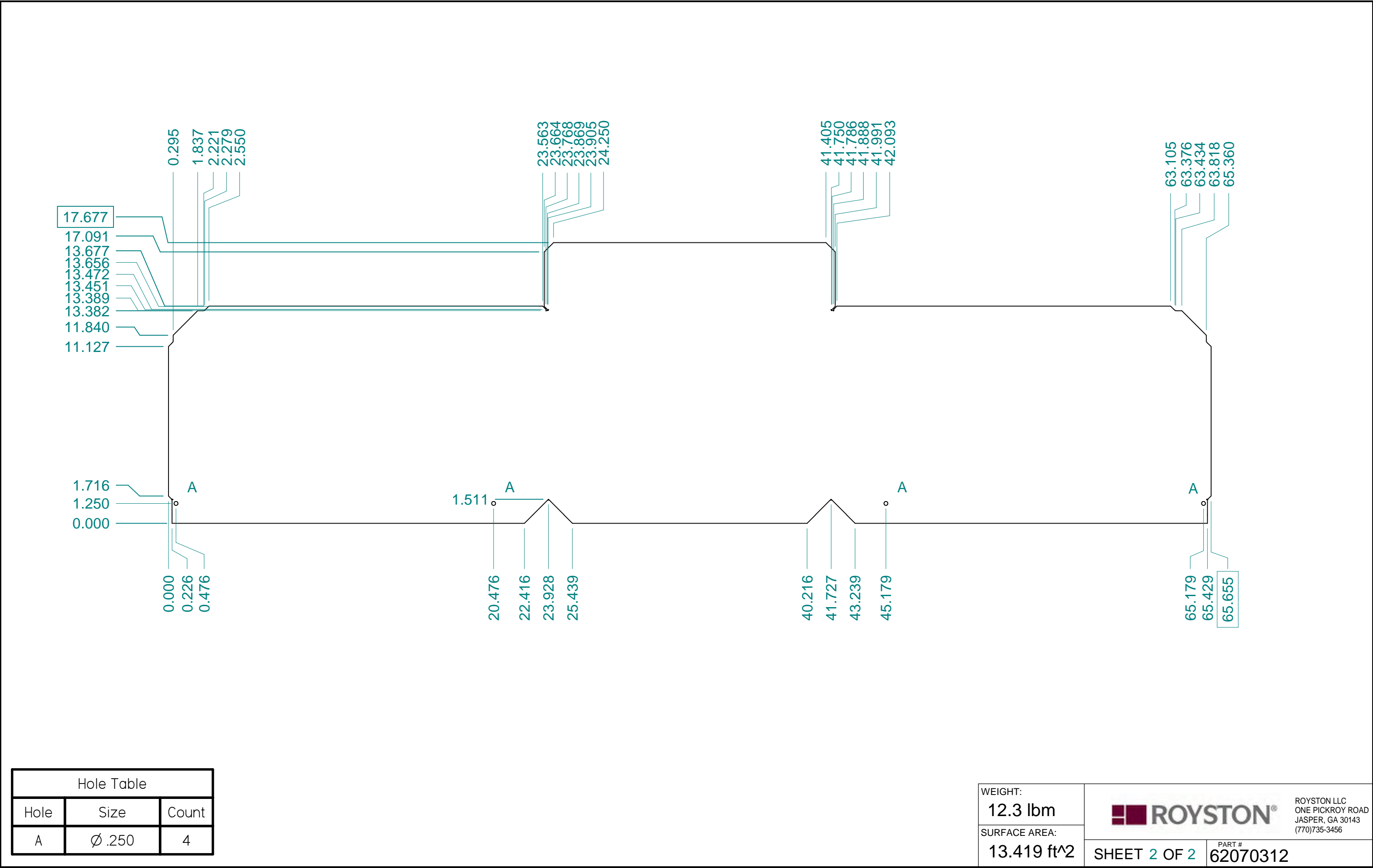

ITEM #:

3242

ORACLE #:

03503866

DESCRIPTION:

42"W FRONT MERCHANDISING KIT

SUPPLIER:

ROYSTON LLC

7E Tag 3242
7-Eleven #03503866
Gunmetal Gray Shelves
Black Base

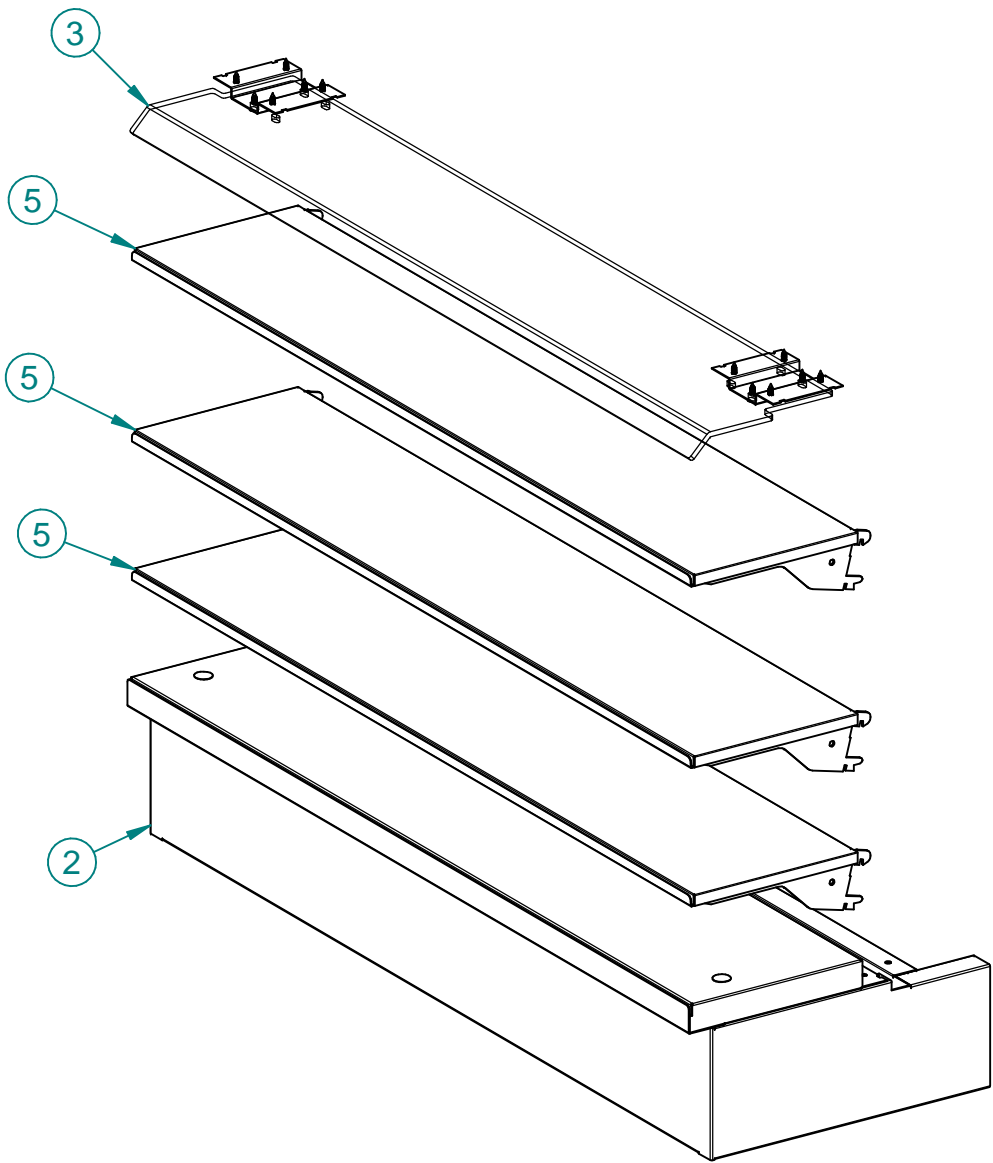
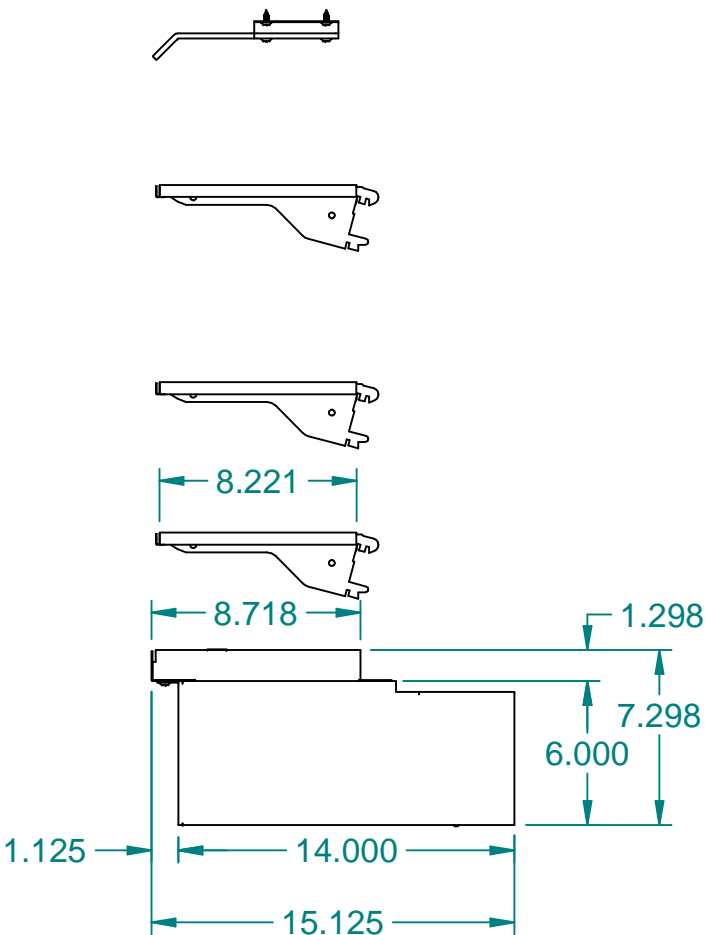
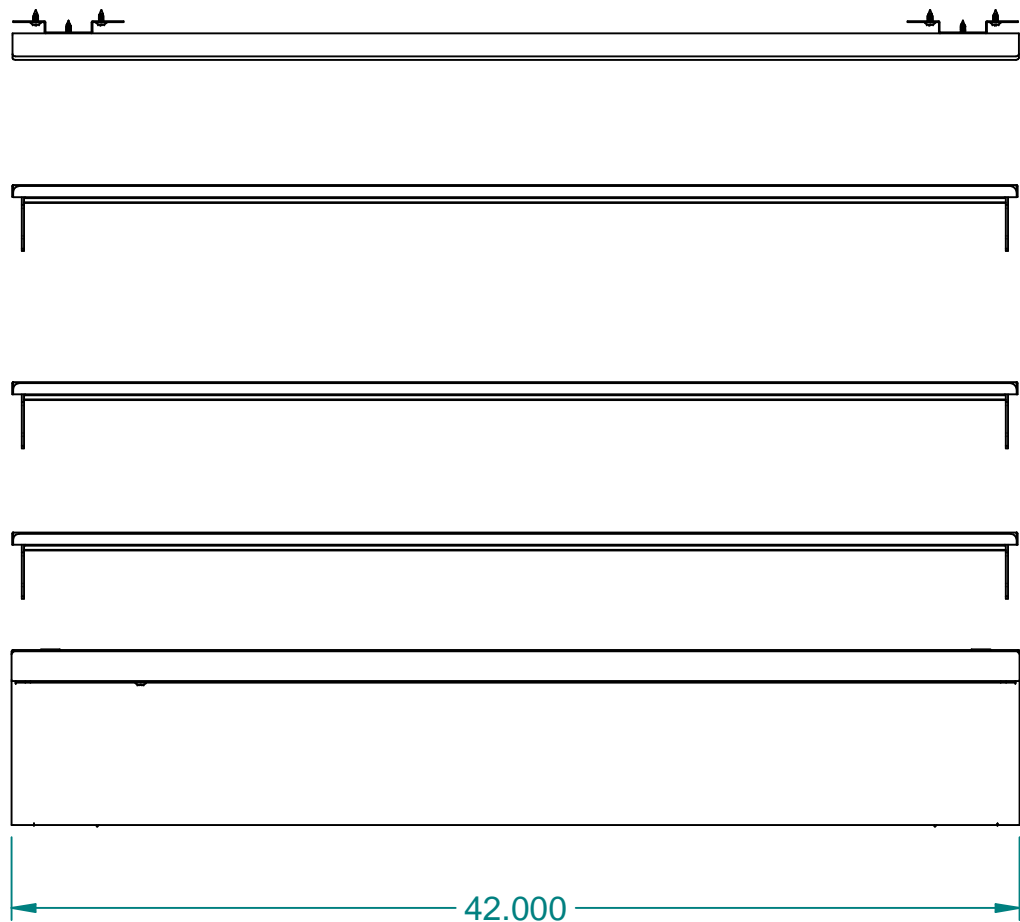

REVISION HISTORY			
REV	DESCRIPTION	DATE	BY
A		06-14-23	dbedge

ITEM	PART NO.	DESCRIPTION	QTY
1	60092099-1	ISHT,7E,MDSR,FRT,CNDY,SLS,42",26H,WO/SW,WCC,3-8"MSHF,AOB	1
2	60092329	PKG,BSE,06.00X42.00X14.00,AO,SHF,NPTM,CLIP,7E(8.7")	1
3	60092369	PKG,CC,UMT,41.94X07.73,W,BRKT	1
4	60092369-1	INST SHT,CC,UMT,41.94X07.73,W,BRKTS,7-11 (42")	1
5	70018486	A,SHF,MTL,FL,8X42,3POS	3

These designs are proprietary information, property of ROYSTON LLC. They shall not be copied or duplicated in any manner without prior written consent.	REF #		NONE		 ROYSTON®				ROYSTON LLC ONE PICKROY ROAD JASPER, GA 30143 (770) 735-3456	
		NEXT STEP	SHIP							
	Tolerance Unless Otherwise Noted .XXX = ± .015 .XX = ± .030 Angles = ± 1° Hole Dia. = ± .003			PART DESCRIPTION ISHT,7E,MDSR,FRT,CNDY,SLS,42",26H,WO/SW,WCC,3-8"MSHF,AOB						
				DRAWN BY		DATE		PART #		REV
			drew.sheffield		09-19-16		60092099		A	

ITEM #:

3246

ORACLE #:

03503318

DESCRIPTION:

21"W X 7"D DRAIN PAN

SUPPLIER:

ROYSTON LLC

7-Eleven #03503318

TOP CUT OUT SIZE : 20.250" X 5.875"

REVISION HISTORY			
REV	DESCRIPTION	DATE	BY
B	ECN 61657: REPLACED WIRE GRID	07-01-21	ADS
A		06-24-17	dbedge

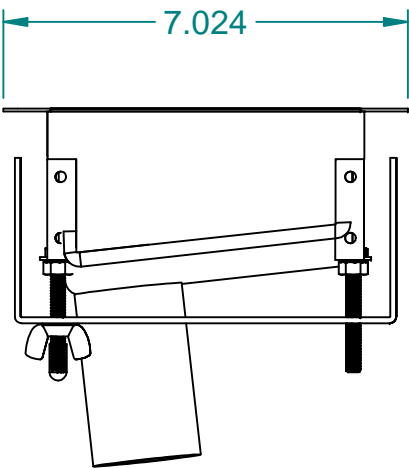
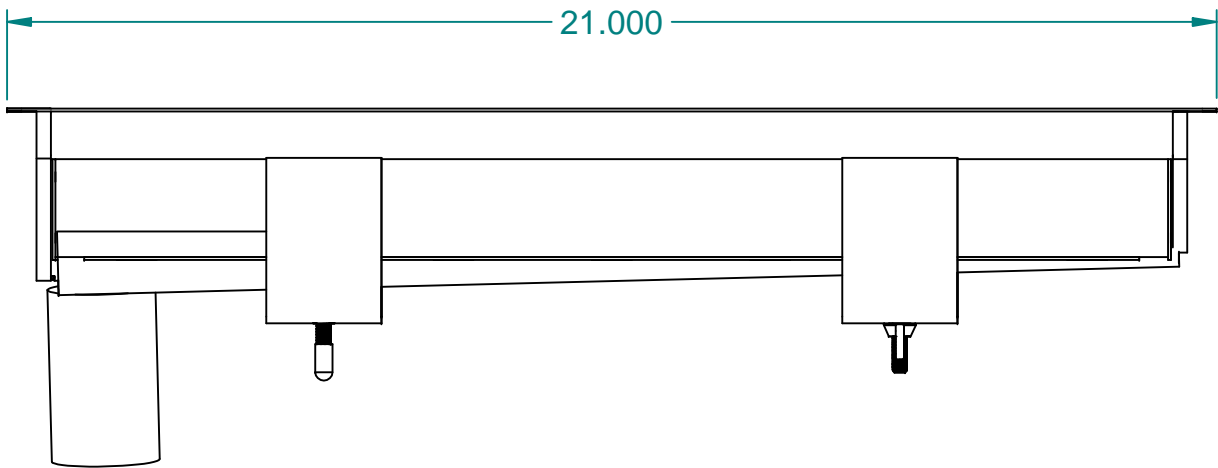
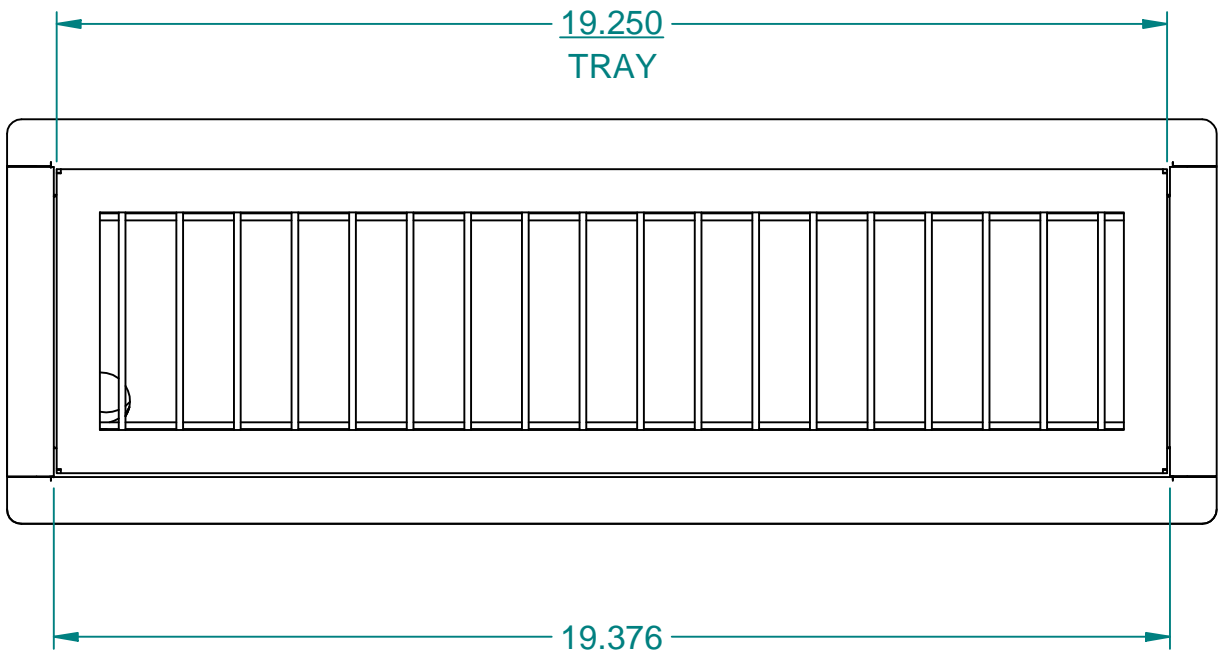
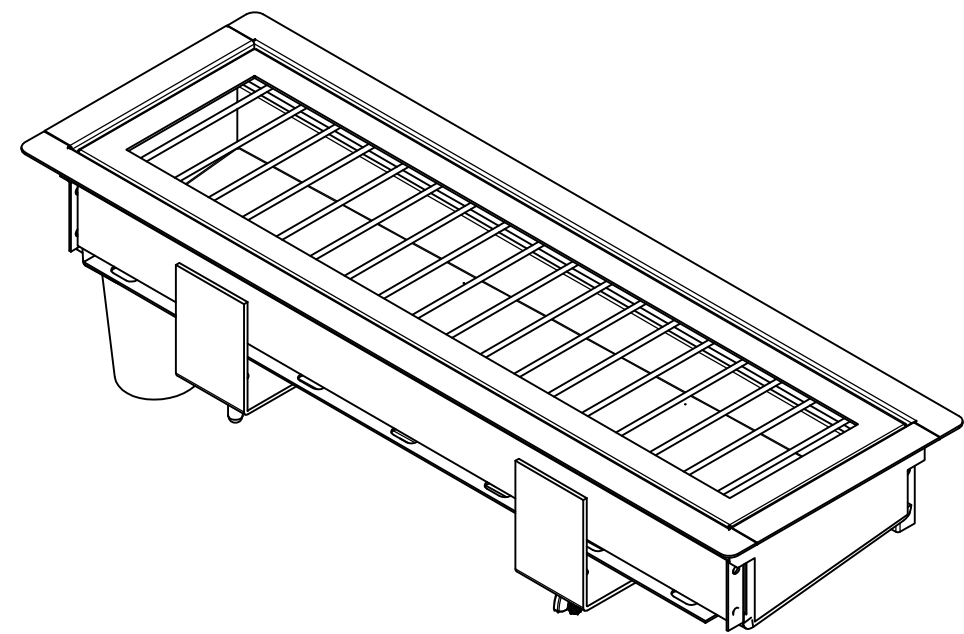

ITEM	PART NO.	DESCRIPTION	QTY
1	0808527	SCR,MS,HXH,SS,1/4-20X2.00	4
2	180695	NUT,,25-20 WING PLASTIC	4
3	190102	BAG,HDW,ZIP LOCK,4 MIL,4X6	1
4	191455	CAP,END,CLR,SHF,WIRE	4
5	192766	NUT,HT,KEPS,SS,1/4-20	4
6	192888	CLK,RUB,SILI,TRAN,10.10OZ,NSF	A/R
7	22046827	ISL,PIP,FOAM,1.125ID,MC#4463K126	1
8	60062477	A,GRID,DRP,WIRE,19.28X05.28,FRM	1
9	60081008	CLP,PAN,02.88X06.62X02.00,GNEL	2
10	60081040	ISHT,DPAN,TMT,STD,CO,DTL	1
11	60087575	PNL,INS,VCLK,19.47X06.03,DPAN	1
12	60087576	PNL,INS,VCLK,BTM,19.32X01.70	2
13	60094938	PNL,INS,VCLK,END,05.50X02.94,LH	1
14	60094972	A,DPAN,TMT,21.00X07.02X03.00,1X1.25NPL,SS	1
15	60094984	PNL,INS,VCLK,END,05.50X02.45,RH	1
16	62101503	ISHT,DPAN,TMT,ISTL	1

These designs are
proprietary
information, property
of ROYSTON LLC.
They shall not be
copied or duplicated in
any manner without
prior written consent.

REF # 60118164		 ROYSTON®		ROYSTON LLC ONE PICKROY ROAD JASPER, GA 30143 (770) 735-3456	
	NEXT STEP SHIP				
Tolerance Unless Otherwise Noted .XXX = ± .015 .XX = ± .030 Angles = ± 1° Hole Dia. = ± .003		PART DESCRIPTION			
		KIT,DPAN,TMT,CLD,WIRE,21.00X07.02,1X1.25NPL,SS,7-11			
		DRAWN BY	DATE	PART #	REV
		jeremy.dobson	04-25-17	60139984	B



ROYSTON LLC
ONE PICKROY ROAD
JASPER, GA 30143
(770) 735-3456

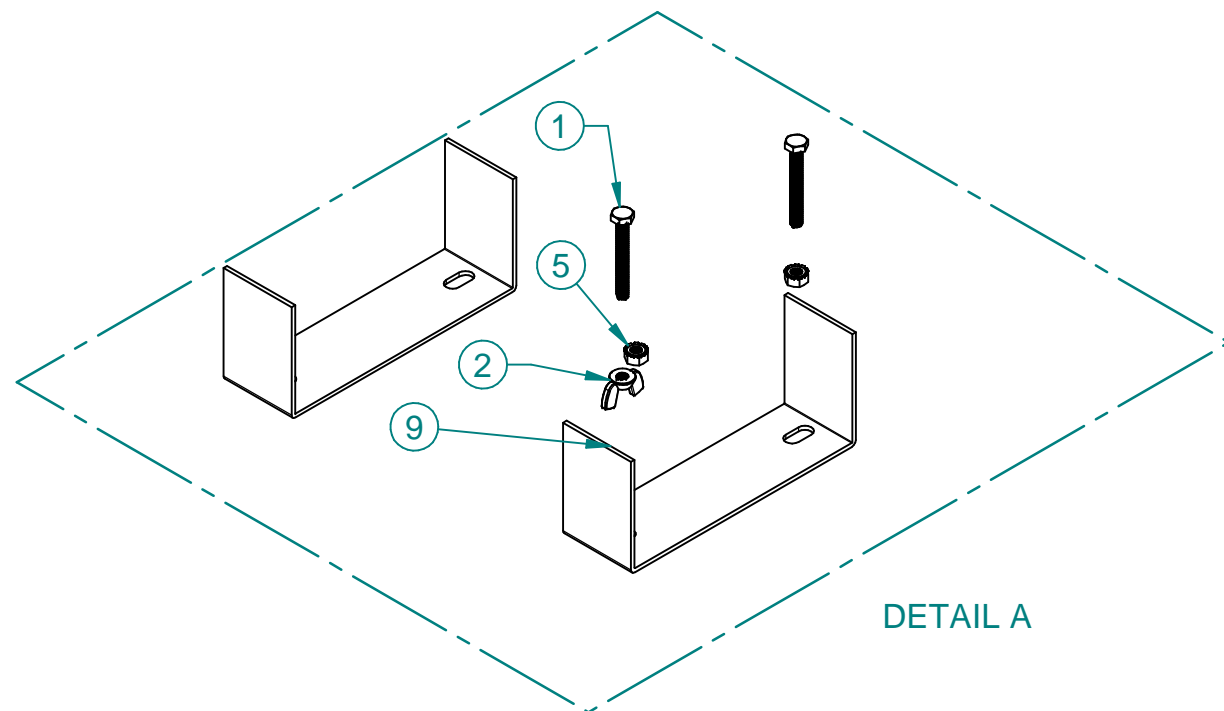

DETAIL A

ITEM	PART NO.	DESCRIPTION	QTY
1	0808527	SCR,MS,HXH,SS,I/4-20X2.00	4
2	180695	NUT,,25-20 WING PLASTIC	4
3	190102	BAG,HDW,ZIP LOCK,4 MIL,4X6	1
4	191455	CAP,END,CLR,SHF,WIRE	4
5	192766	NUT,HT,KEPS,SS,I/4-20	4
6	192888	CLK,RUB,SILI,TRAN,10.100Z,NSF	A/R
7	22046827	ISL,PIP,FOAM,I.125ID,MC#4463KI26	1
8	60062477	A,GRID,DRP,WIRE,I9.28X05.28,FRM	1
9	60081008	CLP,PAN,02.88X06.62X02.00,GNEL	2
10	60081040	ISHT,DPAN,TMT,STD,CO,DTL	1
11	60087575	PNL,INS,VCLK,I9.47X06.03,DPAN	1
12	60087576	PNL,INS,VCLK,BTM,I9.32X01.70	2
13	60094938	PNL,INS,VCLK,END,05.50X02.94,LH	1
14	60094972	A,DPAN,TMT,21.00X07.02X03.00,IXI.25NPL,SS	1
15	60094984	PNL,INS,VCLK,END,05.50X02.45,RH	1
16	62101503	ISHT,DPAN,TMT,ISTL	1

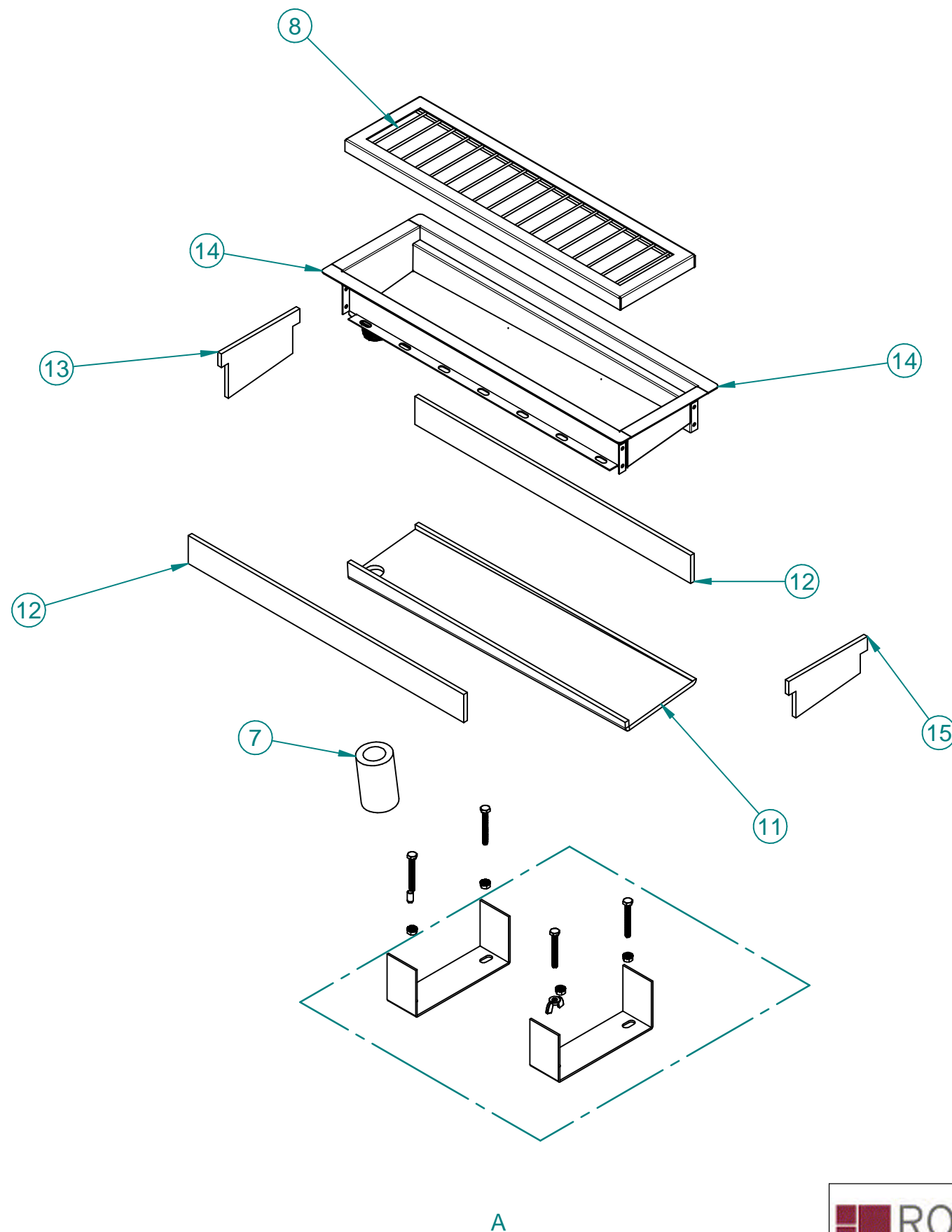

A

		ROYSTON LLC ONE PICKROY ROAD JASPER, GA 30143 (770) 735-3456
These designs are proprietary information, property of ROYSTON LLC. They shall not be copied or duplicated in any manner without prior written consent.		
PART #	60139984	REV B

ITEM #:

3249

ORACLE #:

03503870

DESCRIPTION:

66W KICKPLATE

SUPPLIER:

ROYSTON LLC

7E Tag 3249
7-Eleven #03503870
Black

REVISION HISTORY			
REV	DESCRIPTION	DATE	BY
B	ECO #62602: CHANGED HEIGHT TO 5.875, WAS 5.750	04-25-22	TES
A		12-22-20	dbedge

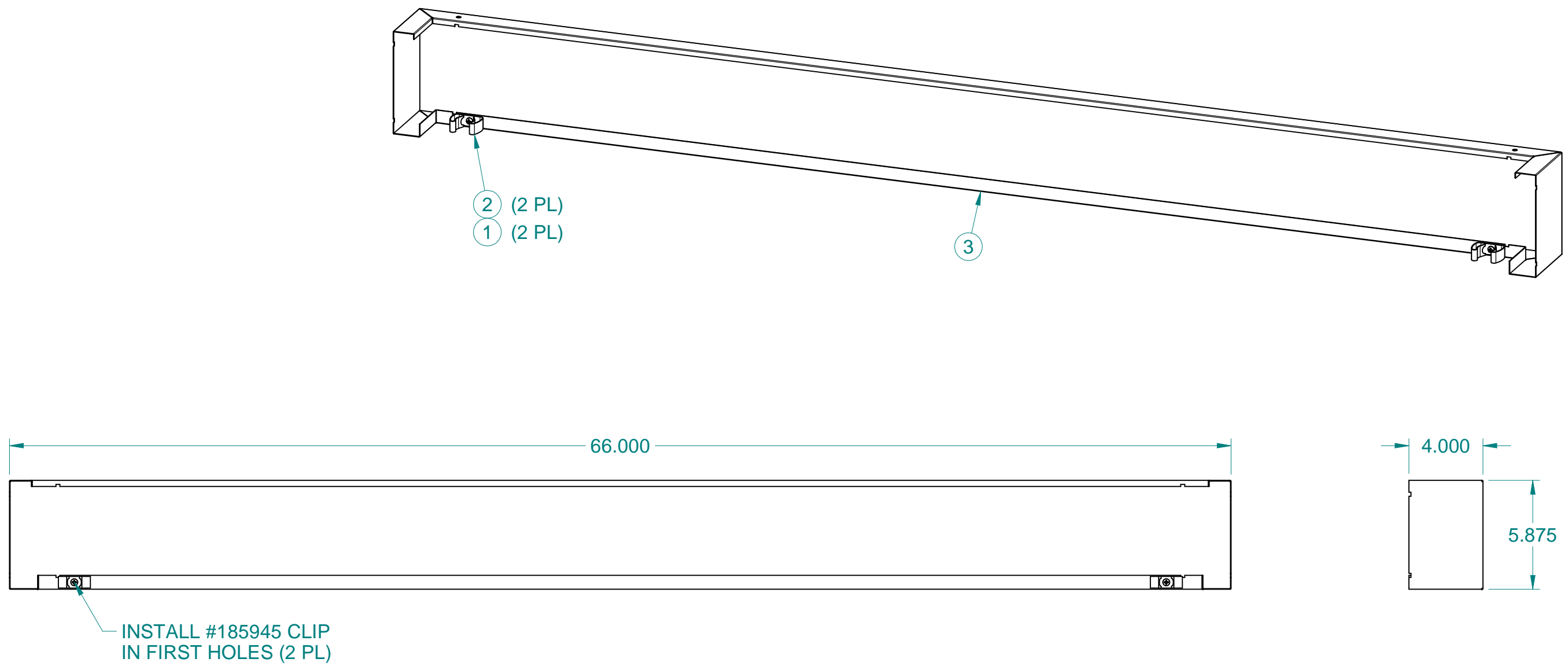

ITEM	PART NO.	DESCRIPTION	QTY
1	153050	SCR,PNH,PHH,TT,10-24X1/2,ZN	2
2	185945	CLIP,SPR,UTIL,GIBN,#225,-XL	2
3	60124380	SKT,FRT,05.88X66.00X04.00,WRAP	1

These designs are
proprietary
information, property
of ROYSTON LLC.
They shall not be
copied or duplicated in
any manner without
prior written consent.

REF #
60124363

NEXT STEP
SHIP

Tolerance Unless
Otherwise Noted
.XXX = ± .015
.XX = ± .030
Angles = ± 1°
Hole Dia. = ± .003

ROYSTON®

ROYSTON LLC
ONE PICKROY ROAD
JASPER, GA 30143
(770) 735-3456

PART DESCRIPTION
PKG,SKT,FRT,05.88X66.00X04.00,WRAP

DRAWN BY
paul.wingertsahn

DATE
07-28-16

PART #
60124385

REV
B

ITEM #:

3272

ORACLE #:

03504047

DESCRIPTION:

18" FILLER CABINET

SUPPLIER:

ROYSTON LLC

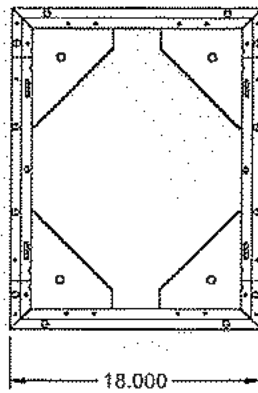

7E Tag 3272
7-Eleven #03504047
Gunmetal Gray
No Top

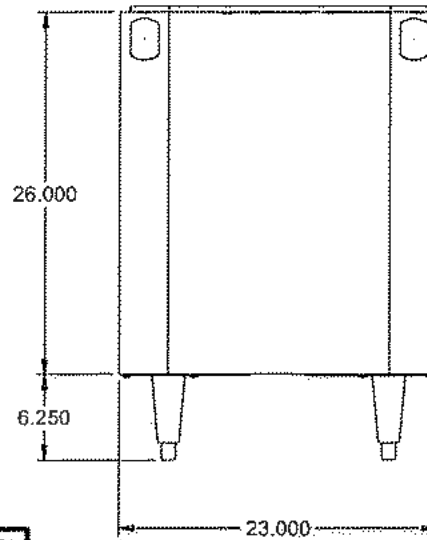
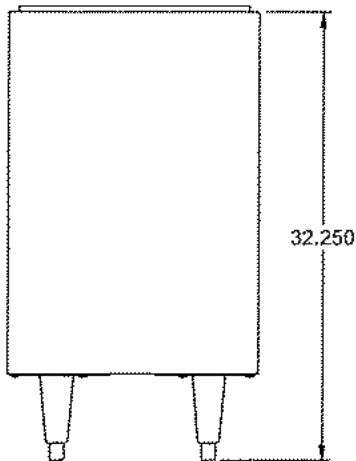

REVISION HISTORY			
REV	DESCRIPTION	DATE	BY
1			AME

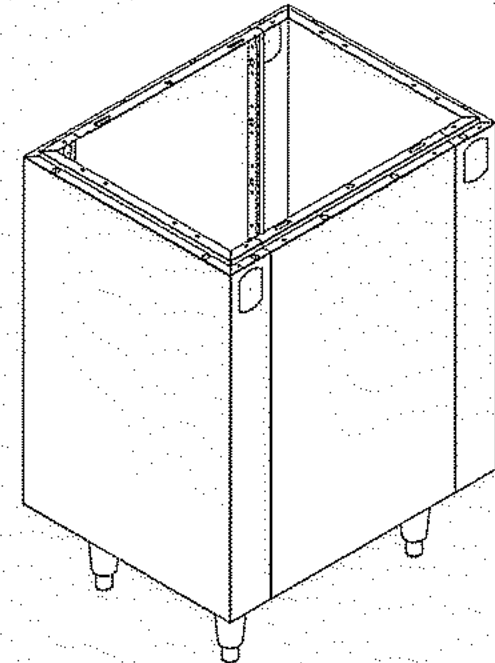

ITEM	PART NO.	DESCRIPTION	QTY
1	0130504	PKG,HDW,CBT,NOT	1
2	10000124	KIT,LEG,CNR,04CT,SV,WHDW	1
3	188037	LBL,PAT,BLK-ON-SIL,00.63X02.00	1
4	20000024	BCK,26.00X18.00,CB	2
5	20000026	PNL,END,26.00X16.00	2

These designs are proprietary information, property of ROYSTON LLC. They shall not be copied or duplicated in any manner without prior written consent.	REV 60080988	ROYSTON ONE PIONEER ROAD JASPER, GA 30143 (770) 725-5456	
	Tolerance Unless Otherwise Noted .XXX = ±.015 .XX = ±.030 Angles = ± 1° Hole Dia = ±.003	PART DESCRIPTION CS182334FC-CB,L,NOT,7E	
	DRAWN BY Trip Edwards	DATE 01-09-24	PART # 62175773
		REV	1

ITEM #:

3273

ORACLE #:

03504048

DESCRIPTION:

36" STORAGE CABINET

SUPPLIER:

ROYSTON LLC

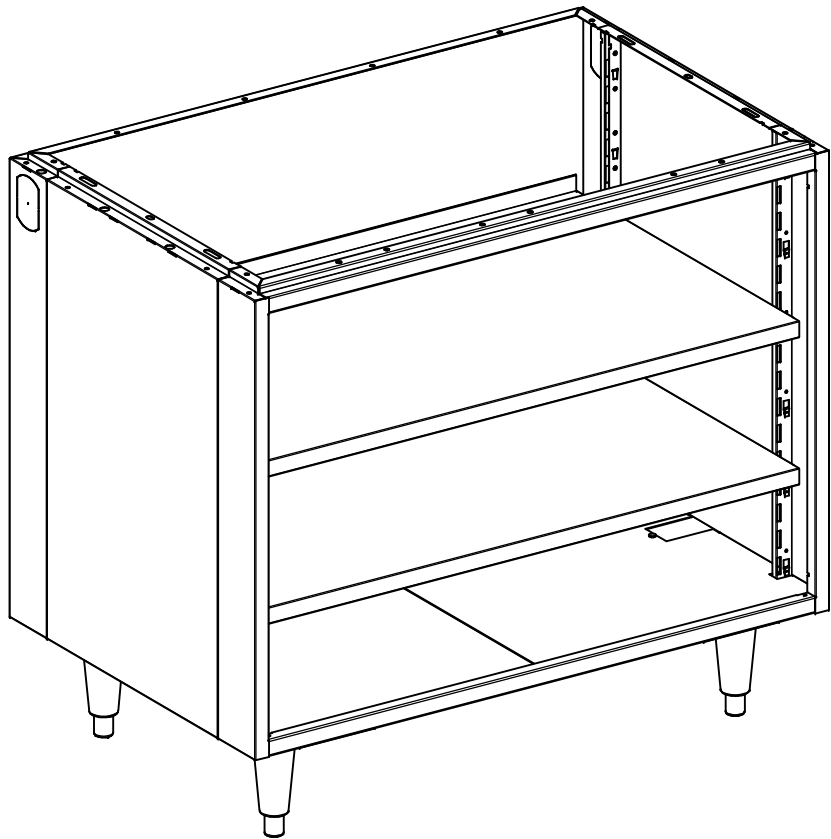

7E Tag 3273
7-Eleven #03504048
Gunmetal Gray
No Top

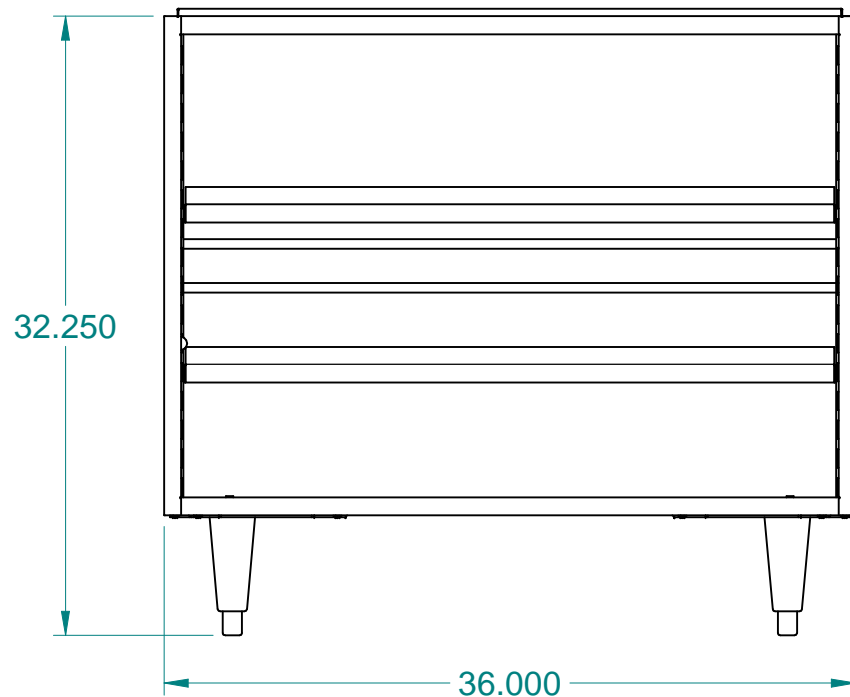
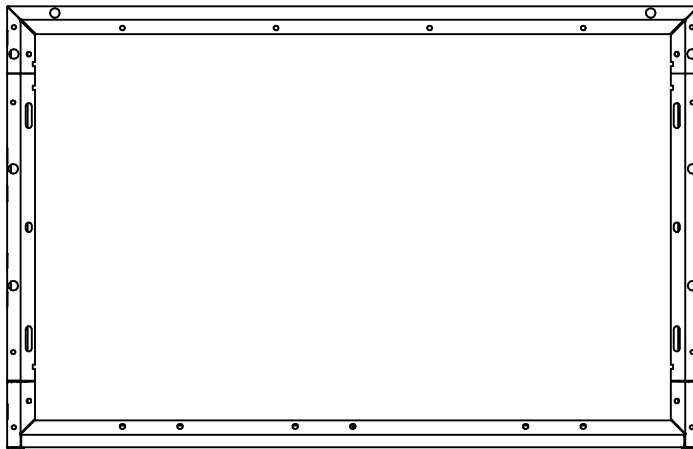

REVISION HISTORY			
REV	DESCRIPTION	DATE	BY
A		02-10-23	JCD

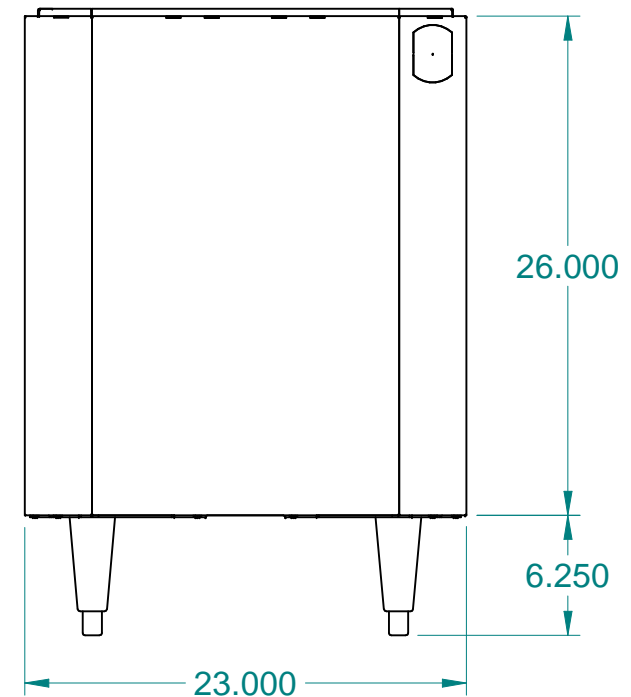
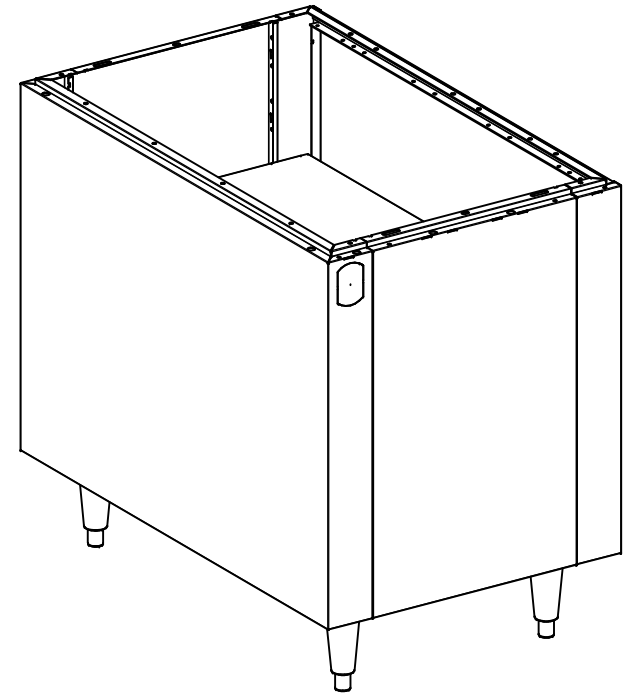

ITEM	PART NO.	DESCRIPTION	QTY
1	0130504	PKG,HDW,CBT,NOT	1
2	10012282	KIT,LEG,CNR,04CT,STD,WHDW	1
3	20003286	CS362326ND-CB-2AS	1

These designs are
proprietary
information, property
of ROYSTON LLC.
They shall not be
copied or duplicated in
any manner without
prior written consent.

REF # 23003402

NEXT STEP
SHIP

Tolerance Unless
Otherwise Noted
.XXX = ± .015
.XX = ± .030
Angles = ± 1°
Hole Dia. = ± .003



ROYSTON LLC
ONE PICKROY ROAD
JASPER, GA 30143
(770) 735-3456

PART DESCRIPTION
CS362334ND-CB-2AS,L,NOT,7E(SM36)

DRAWN BY
Jeremy.Dobson

DATE
02-10-23

PART #
62156665

REV
A

ITEM #:

3274

ORACLE #:

03504049

DESCRIPTION:

30" STORAGE CABINET

SUPPLIER:

ROYSTON LLC

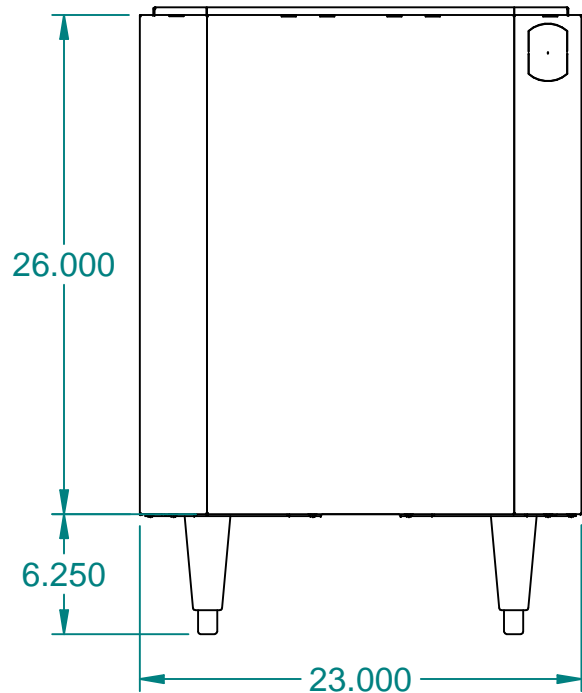
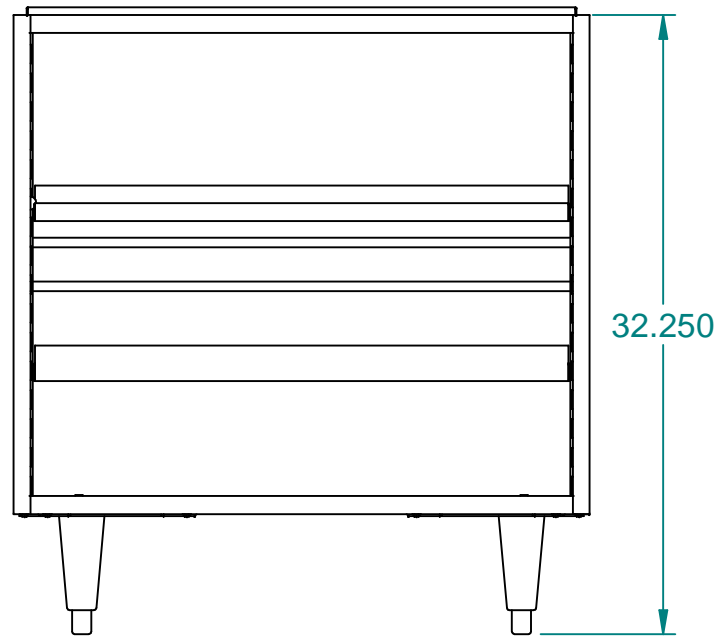
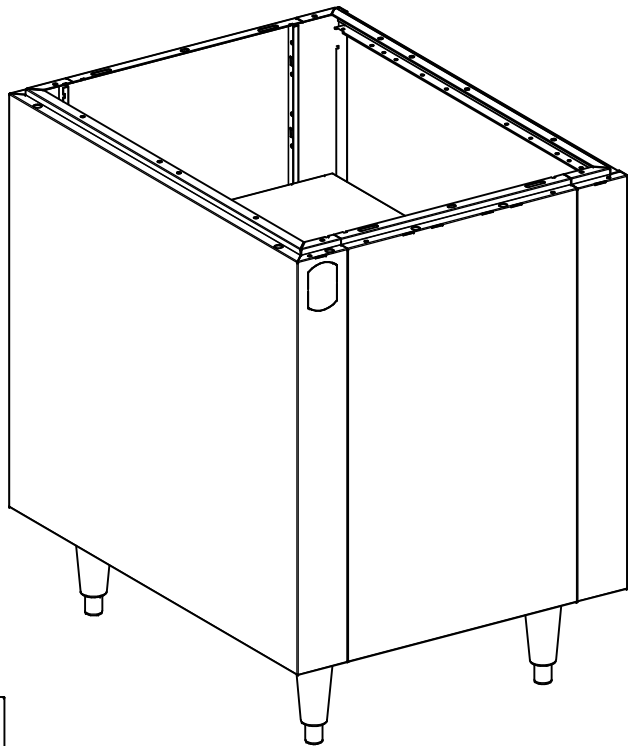
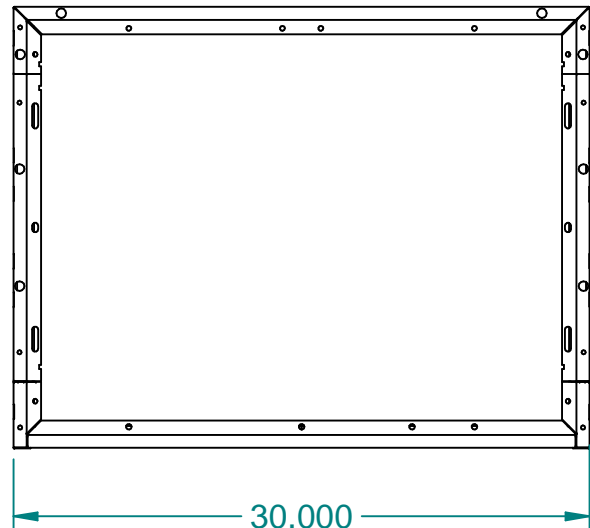
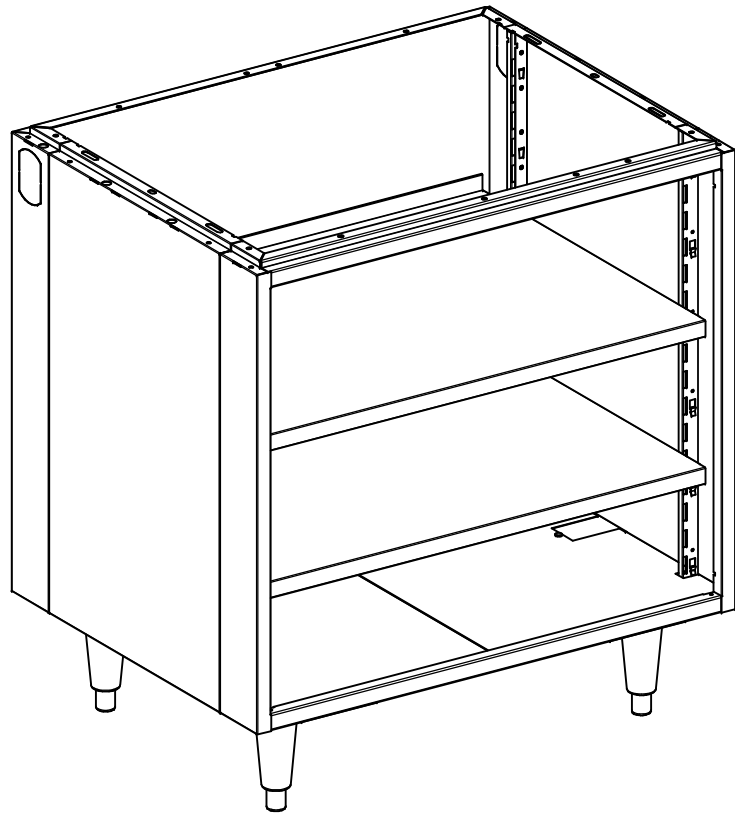

REVISION HISTORY			
REV	DESCRIPTION	DATE	BY
A		01-11-24	AME

7E Tag 3274
7-Eleven #03504049
Gunmetal Gray
No Top

ITEM	PART NO.	DESCRIPTION	QTY
1	0130504	PKG,HDW,CBT,NOT	1
2	10012282	KIT,LEG,CNR,04CT,STD,WHDW	1
3	20003128	CS302326ND-CB-2AS	1

These designs are proprietary information, property of ROYSTON LLC. They shall not be copied or duplicated in any manner without prior written consent.	REF # 62018581		 ROYSTON®		ROYSTON LLC ONE PICKROY ROAD JASPER, GA 30143 (770) 735-3456	
		NEXT STEP SHIP				
	Tolerance Unless Otherwise Noted .XXX = ± .015 .XX = ± .030 Angles = ± 1° Hole Dia. = ± .003		PART DESCRIPTION			
			CS302334ND-CB-2AS,L,NOT,7E(SM30)			
			DRAWN BY		DATE	PART #
Trip.Edwards		01-09-24	62175790	A		

ITEM #:
3275

ORACLE #:
03504031

DESCRIPTION:
12" WASTE CABINET

SUPPLIER:
ROYSTON LLC

REVISION HISTORY			
REV	DESCRIPTION	DATE	BY
A	INITIAL RELEASE	3/6/17	JCD

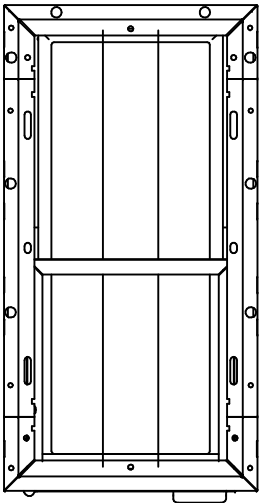
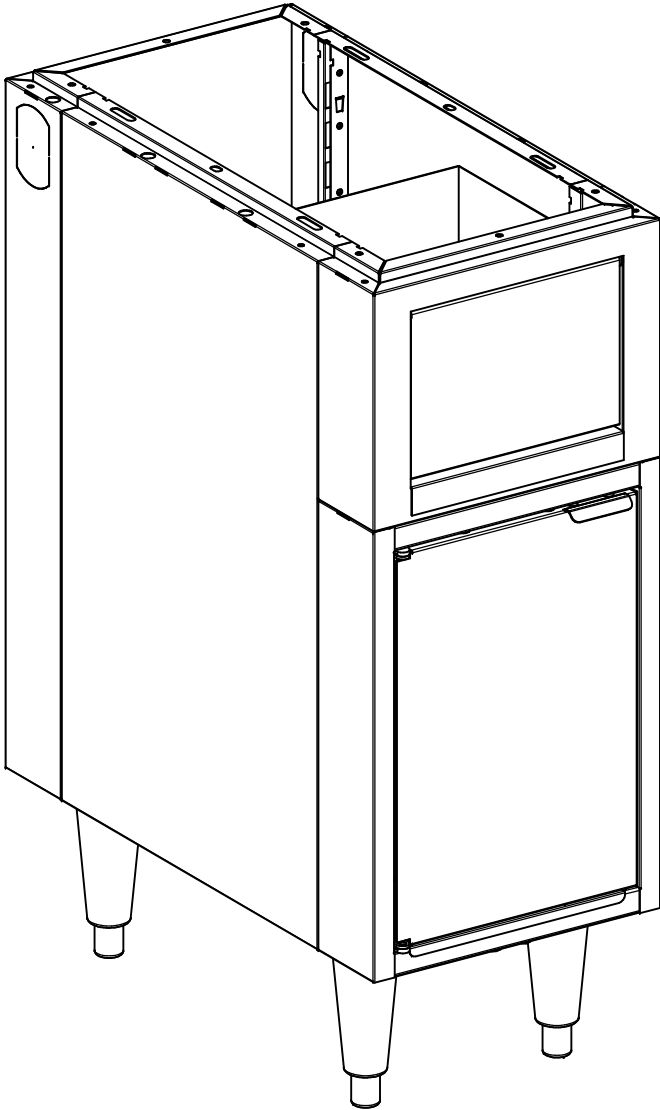

7E Tag 3275
7-Eleven #03504031
Gunmetal Gray
No Top

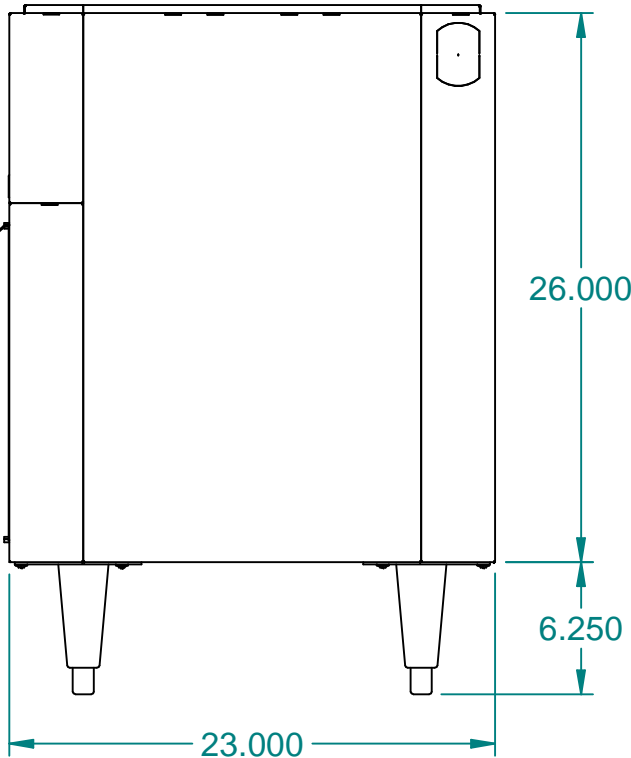
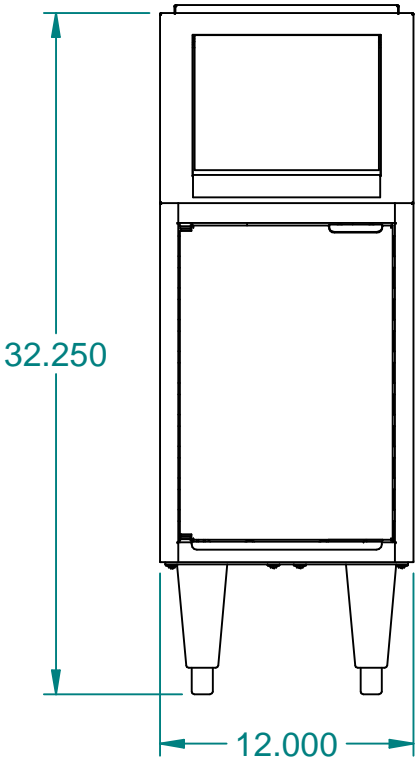
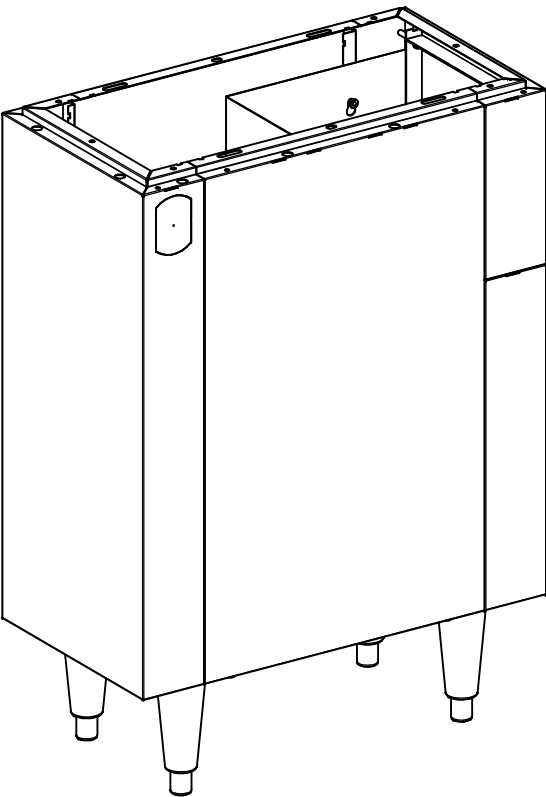

ITEM	PART NO.	DESCRIPTION	QTY
1	0130504	PKG,HDW,CBT,NOT	1
2	20000724	CS122326SWLFD-CB	1
3	22001513	KIT,LEG,PLT,4CT,12.00,WHDW	1

These designs are
proprietary
information, property
of ROYSTON LLC.
They shall not be
copied or duplicated in
any manner without
prior written consent.

REF # 23004479

NEXT STEP
SHIP



ROYSTON LLC
ONE PICKROY ROAD
JASPER, GA 30143
(770)735-3456

Tolerance Unless
Otherwise Noted
.XXX = ± .015
.XX = ± .030
Angles = ± 1°
Hole Dia. = ± .003

PART DESCRIPTION
CS122334SWLFD-CB,L,NOT,7E(FFTM12/SM1W)

ENG	DRAWN BY	DATE	PART #	REV
JCD	JCD	03/06/17	23007674	A

ITEM #:

3276

ORACLE #:

03504050

DESCRIPTION:

48" POS/STORAGE CABINET

SUPPLIER:

ROYSTON LLC

REVISION HISTORY			
REV	DESCRIPTION	DATE	BY
B		01-13-23	dbedge

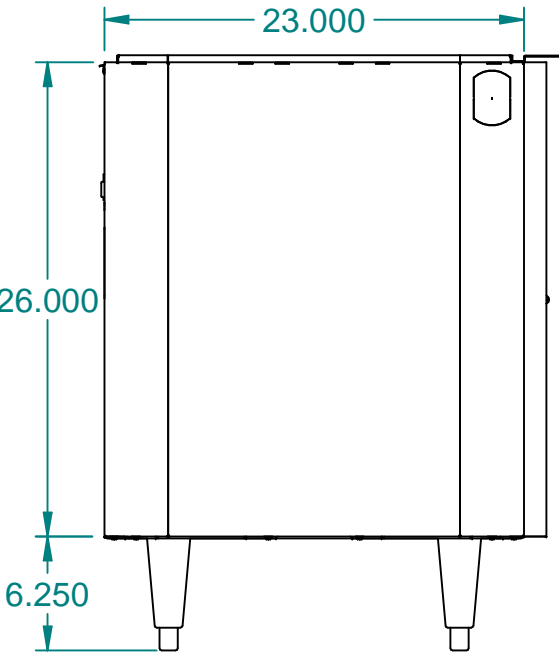
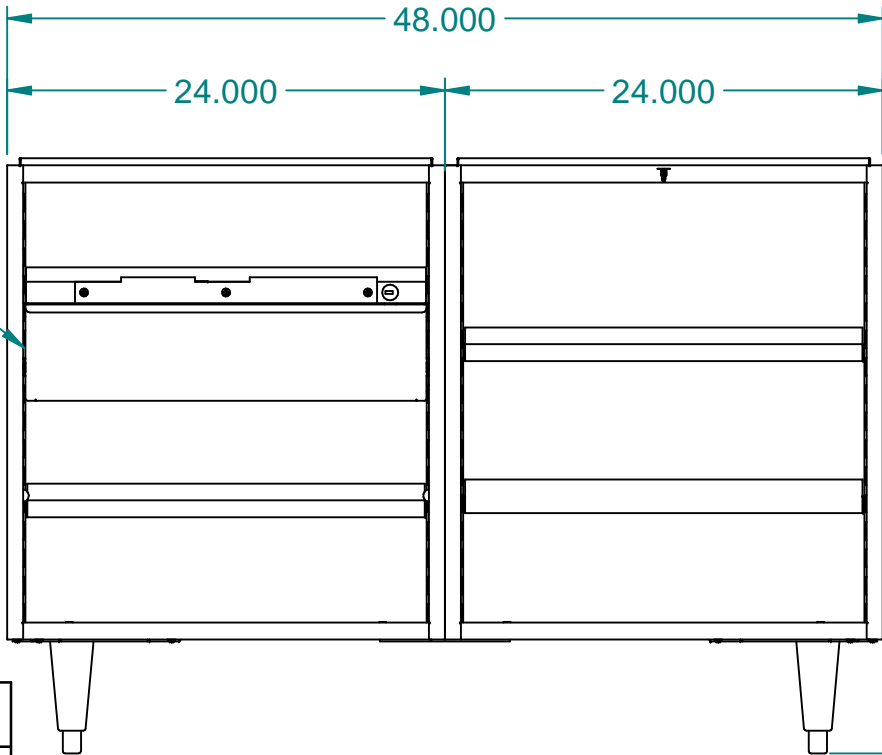
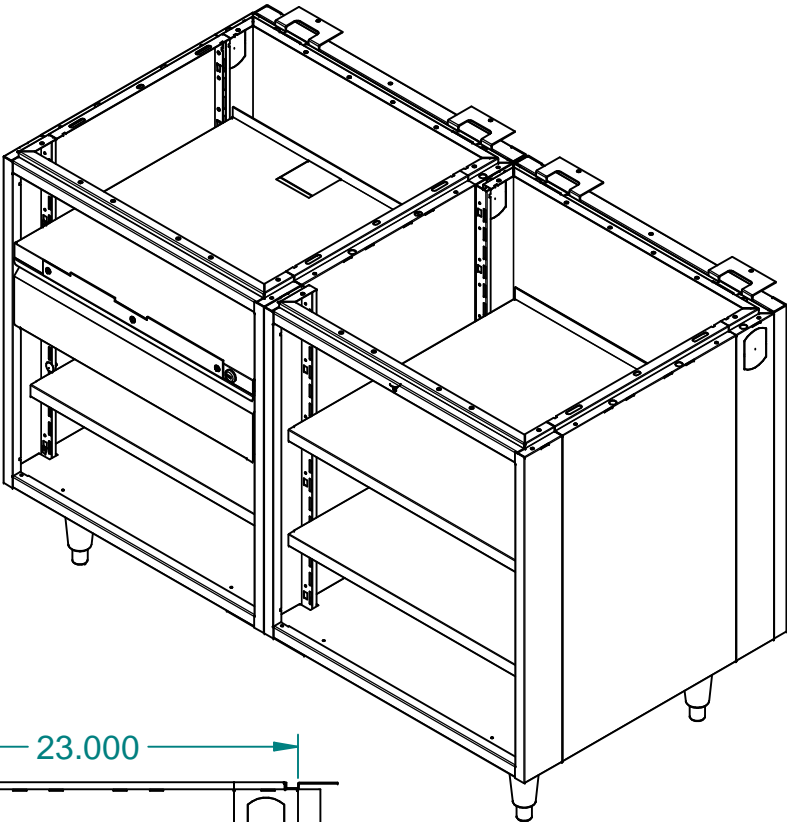
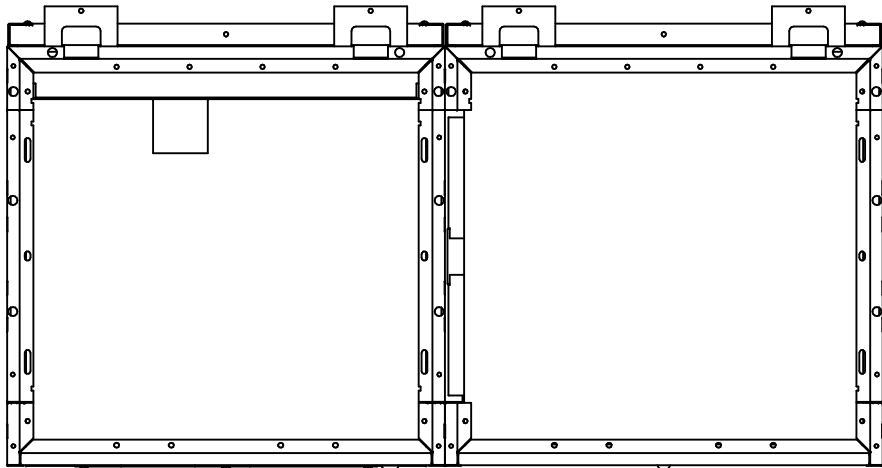
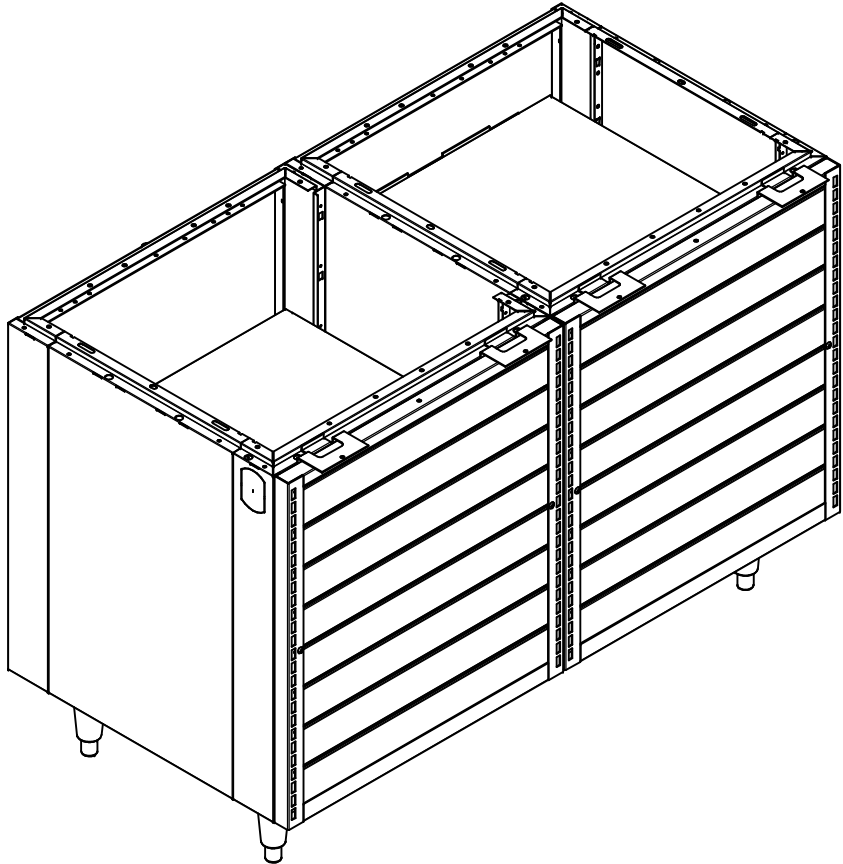

PLACE DRAWER
ASSEMBLY IN THE
7TH SLOT DOWN
FROM THE TOP.

7E Tag 3276
7-Eleven #03504050
Gunmetal Gray
No Top

ITEM	PART NO.	DESCRIPTION	QTY
1	0130504	PKG,HDW,CBT,NOT	1
2	10012282	KIT,LEG,CNR,04CT,STD,WHDW	1
3	20001223	CS242326ND-CB-2AS-IEPR	1
4	22000000	CHAN,LEG,07.13X22.71	1
5	22033854	KIT,CMSF,26.00X24.00,W-S	2
6	60139186	CS242326ND-CB-1AS-POS	1

These designs are
proprietary
information, property
of ROYSTON LLC.
They shall not be
copied or duplicated in
any manner without
prior written consent.

REF #	23019906	 <div> <div>ROYSTON LLC</div> <div>ONE PICKROY ROAD</div> <div>JASPER, GA 30143</div> <div>(770) 735-3456</div> </div>		
NEXT STEP	SHIP			
Tolerance Unless Otherwise Noted .XXX = ± .015 .XX = ± .030 Angles = ± 1° Hole Dia. = ± .003		PART DESCRIPTION CS482334ND-CB-POS-1AS-2AS-SW,L,NOT,7E,24+24(SM48-1A)		
DRAWN BY justin.mason		DATE 11-03-10	PART # 60021525	REV B

ITEM #:

3277

ORACLE #:

03504051

DESCRIPTION:

36" SLAT CABINET

SUPPLIER:

ROYSTON LLC

REVISION HISTORY			
REV	DESCRIPTION	DATE	BY
A		02-14-23	dbedge

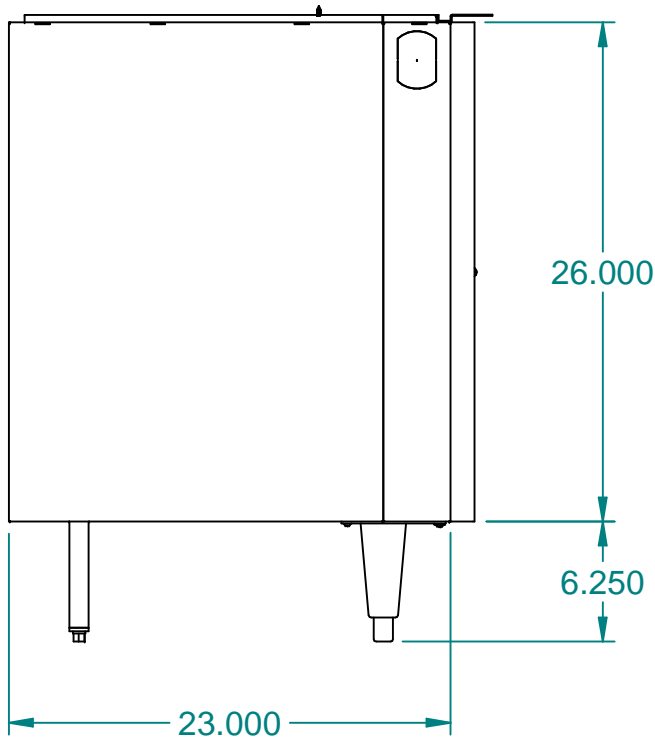
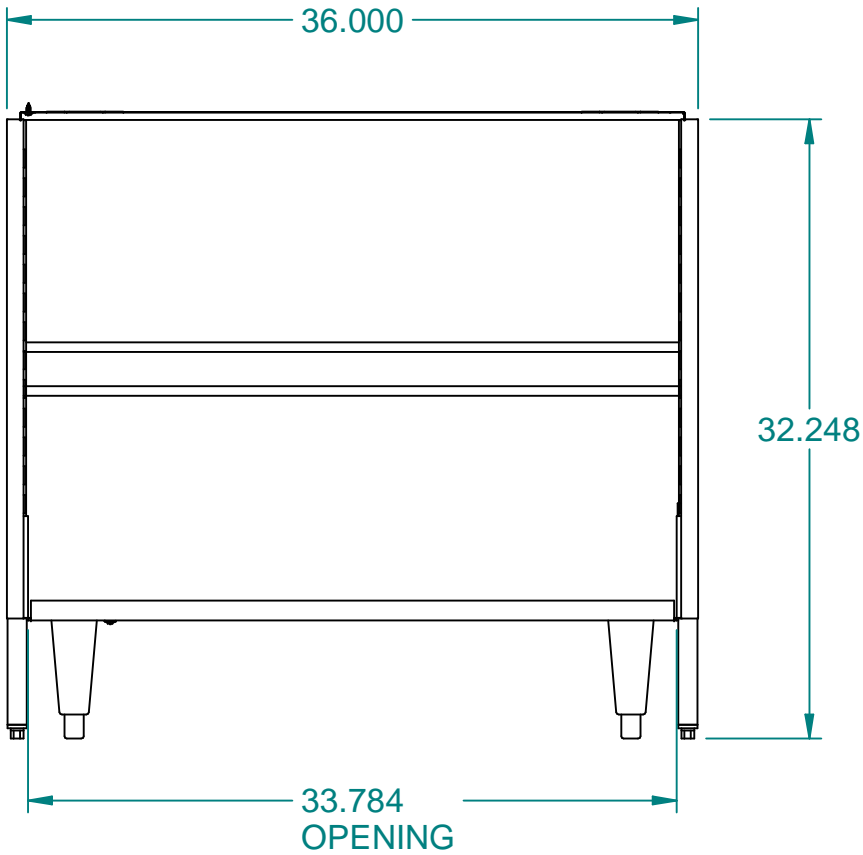
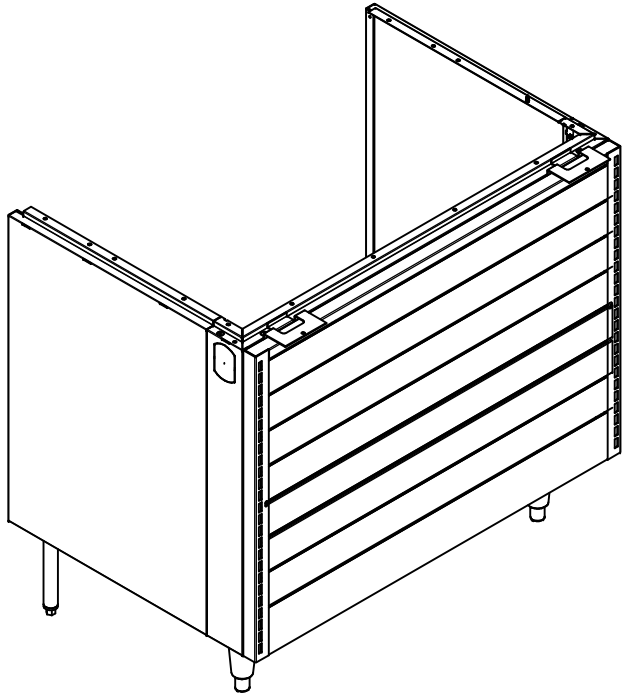
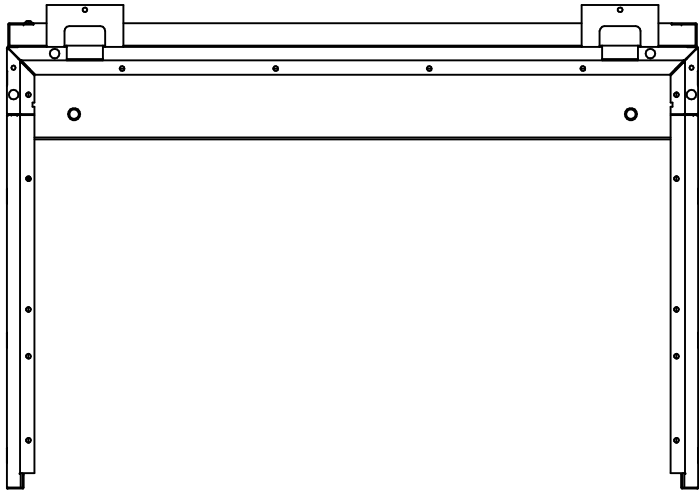
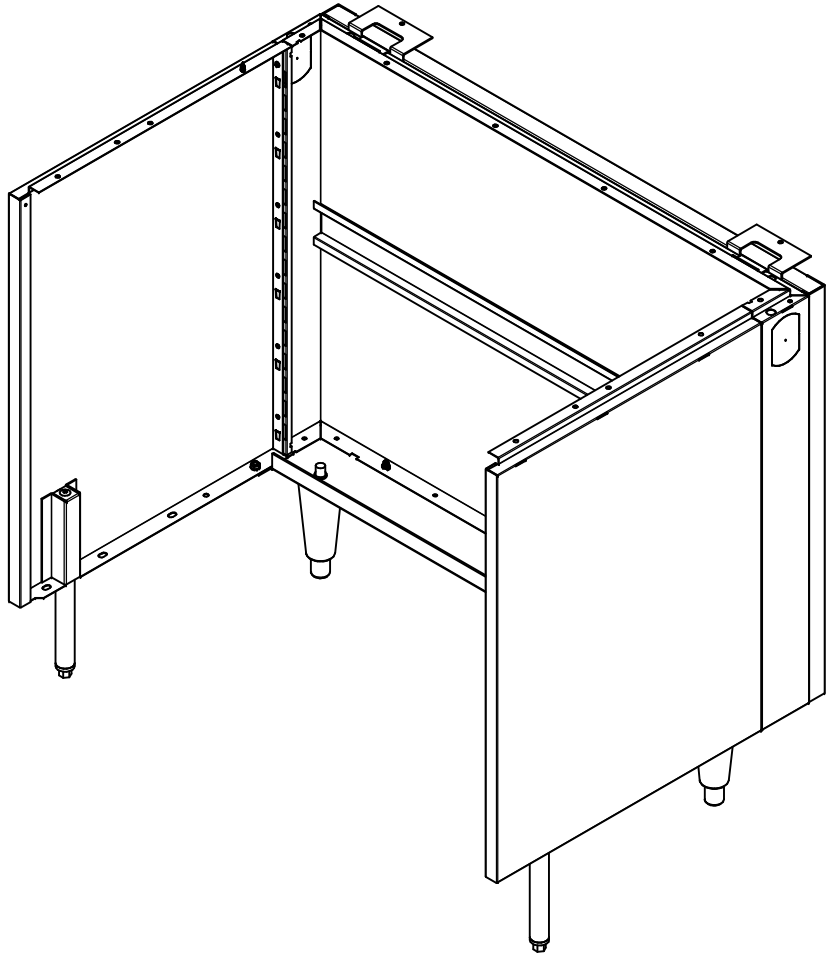

7E Tag 3277
7-Eleven #03504051
Gunmetal Gray
No Top

ITEM	PART NO.	DESCRIPTION	QTY
1	0130504	PKG,HDW,CBT,NOT	1
2	152058	LBR,CRAT,1X4XBD,FT	A/R
3	153022	SCR,SM,TRH,PHH,TYP A,10X.5	8
4	22000260	KIT,LEG,SFE,11.013	1
5	22017306	CS362326SFE-CB-L	1
6	22038921	KIT,LEG,PLT,SFE,02CT,36.00,REAR,WHDW	1
7	34256	PKG,CMSF,26.00X36.00,W-S	1

These designs are
proprietary
information, property
of ROYSTON LLC.
They shall not be
copied or duplicated in
any manner without
prior written consent.

REF #	23012701
NEXT STEP	SHIP
Tolerance Unless Otherwise Noted .XXX = ± .015 .XX = ± .030 Angles = ± 1° Hole Dia. = ± .003	



ROYSTON LLC
ONE PICKROY ROAD
JASPER, GA 30143
(770) 735-3456

PART DESCRIPTION
CS362334SF-CB-SW,L,NOT,7E(SM36T)

DRAWN BY	DATE	PART #	REV
brian.fendley	05-18-09	23021139	A

ITEM #:

3278

ORACLE #:

03504052

DESCRIPTION:

24" SLAT CABINET

SUPPLIER:

ROYSTON LLC

REVISION HISTORY			
REV	DESCRIPTION	DATE	BY
A		01-12-23	LPP

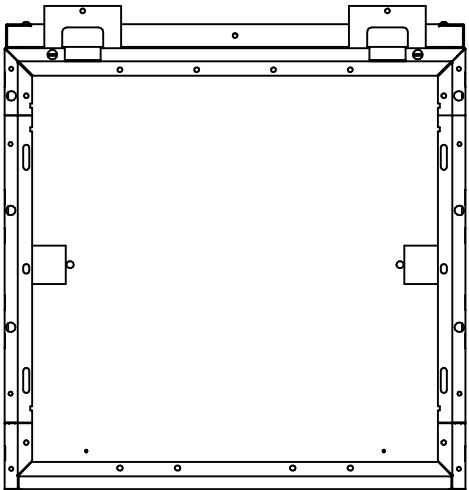
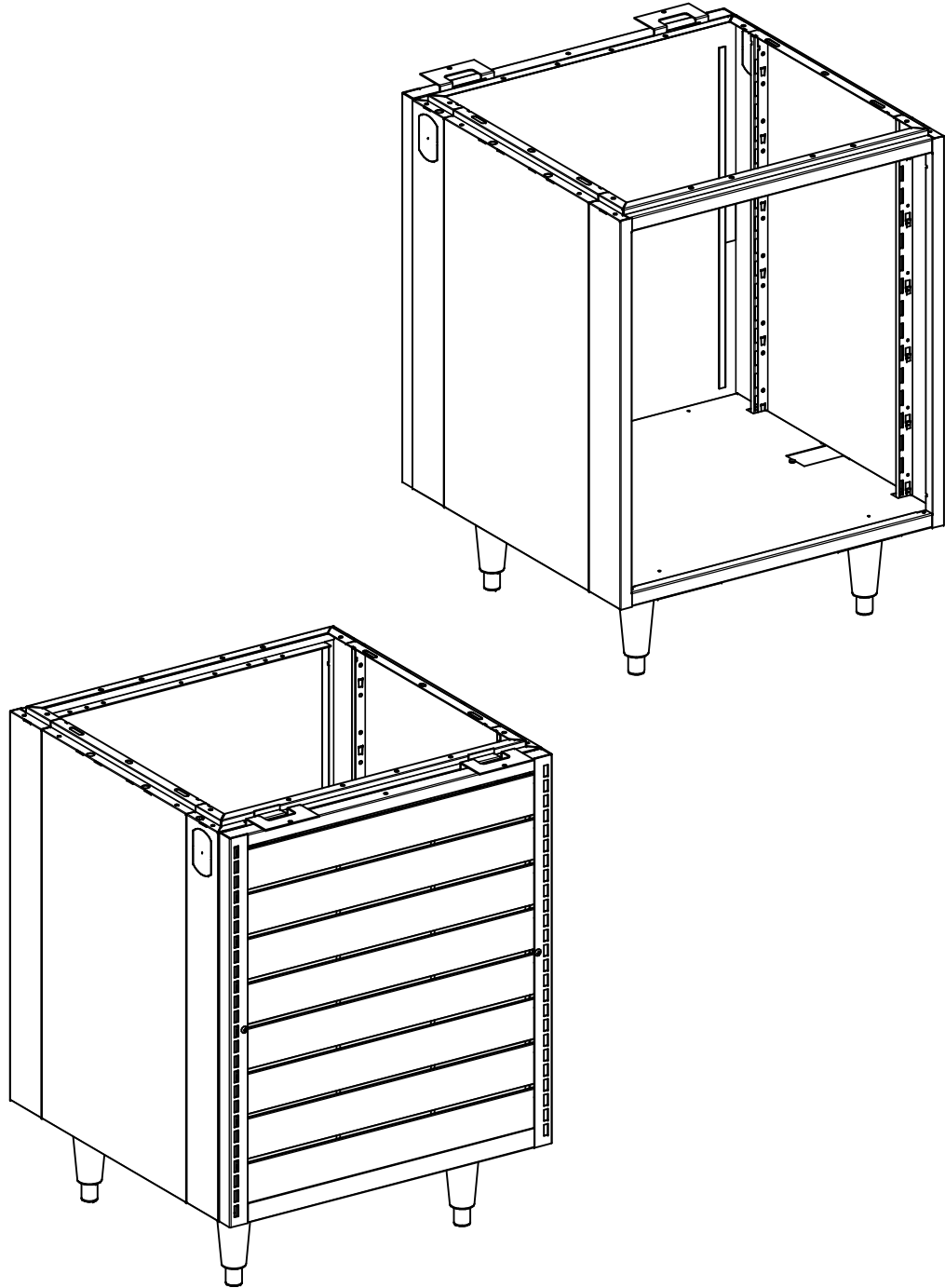

7E Tag 3278
 7-Eleven #03504052
 Gunmetal Gray
 No Top

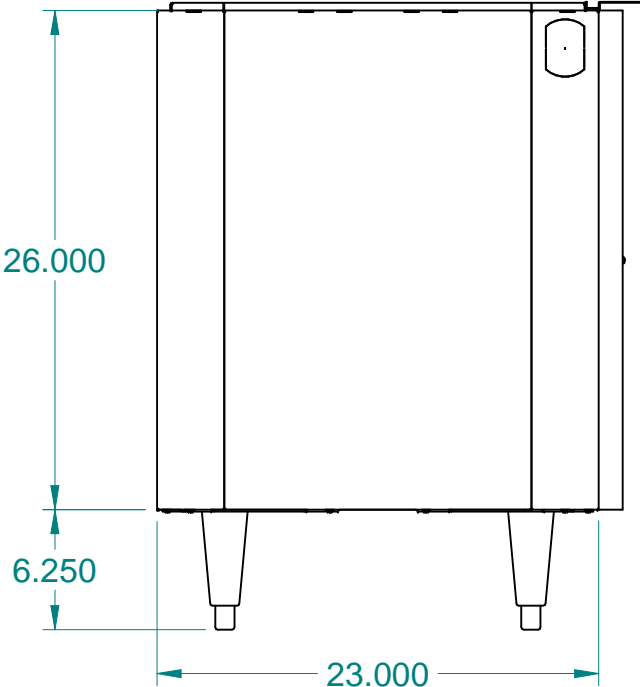
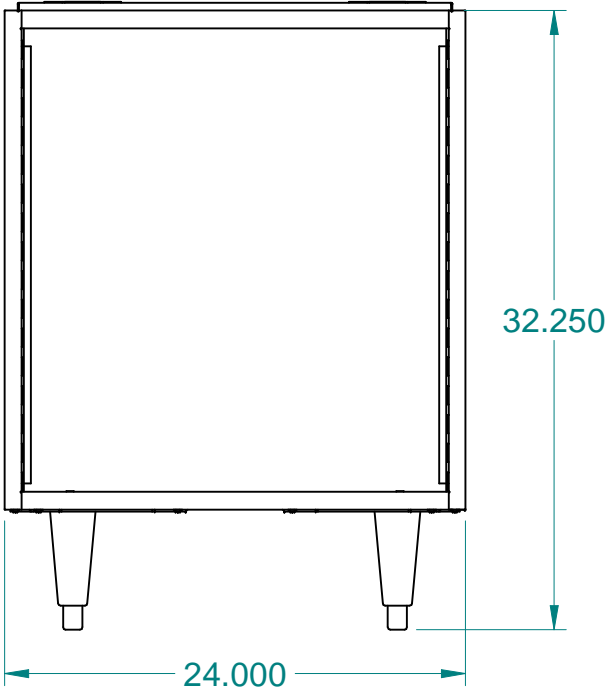

ITEM	PART NO.	DESCRIPTION	QTY
1	0130504	PKG,HDW,CBT,NOT	1
2	10012282	KIT,LEG,CNR,04CT,STD,WHDW	1
3	20002406	CS242326ND-CB-0AS	1
4	34181	PKG,CMSF,26.00X24.00,W-S	1

These designs are proprietary information, property of ROYSTON LLC. They shall not be copied or duplicated in any manner without prior written consent.	REF # 60056481		 ROYSTON®		ROYSTON LLC ONE PICKROY ROAD JASPER, GA 30143 (770) 735-3456	
		NEXT STEP				
		SHIP	PART DESCRIPTION			
	Tolerance Unless Otherwise Noted .XXX = ± .015 .XX = ± .030 Angles = ± 1° Hole Dia. = ± .003		CS242334ND-CB-0AS-LTTO-SW,L,NOT,7E(SM24)			
DRAWN BY		DATE		PART #		REV
Lyndon.Paluga		01-12-23		62154770		A

ITEM #:

3279

ORACLE #:

03504053

DESCRIPTION:

24" POS SLAT CABINET

SUPPLIER:

ROYSTON LLC

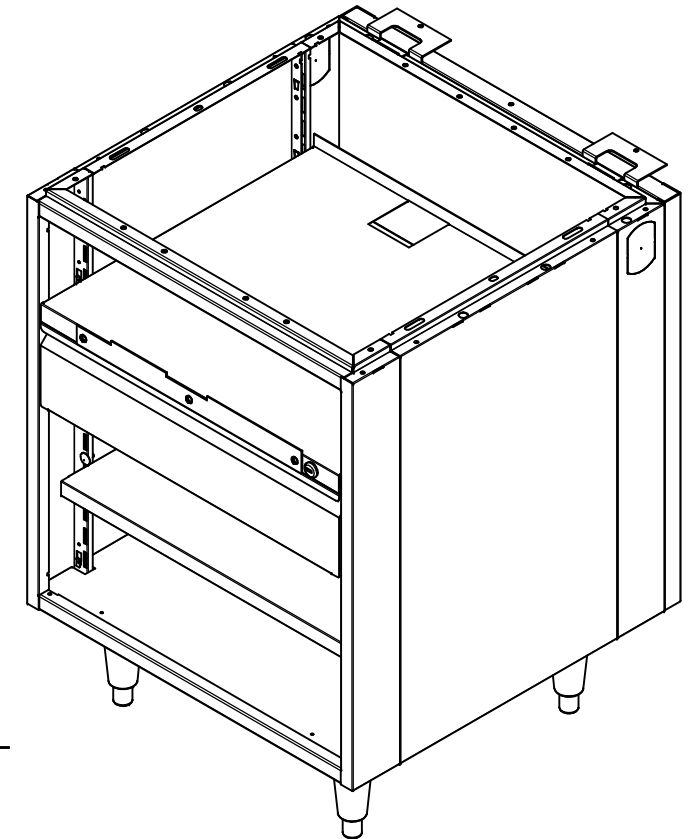
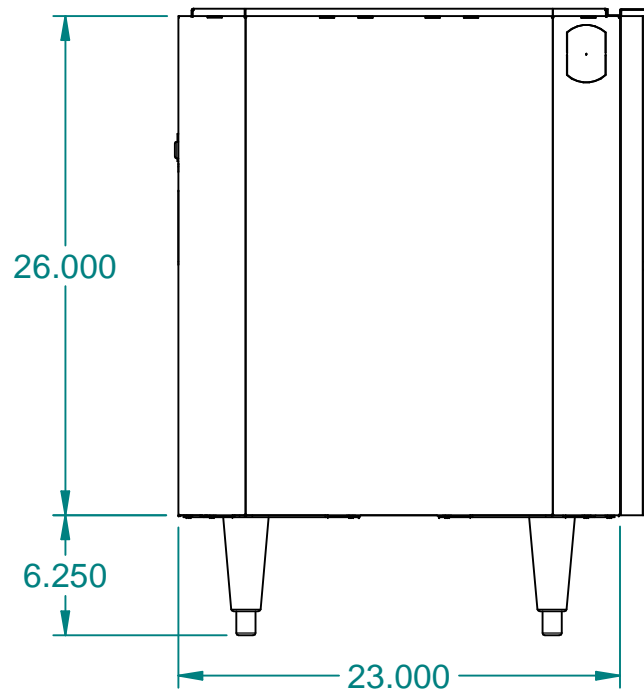
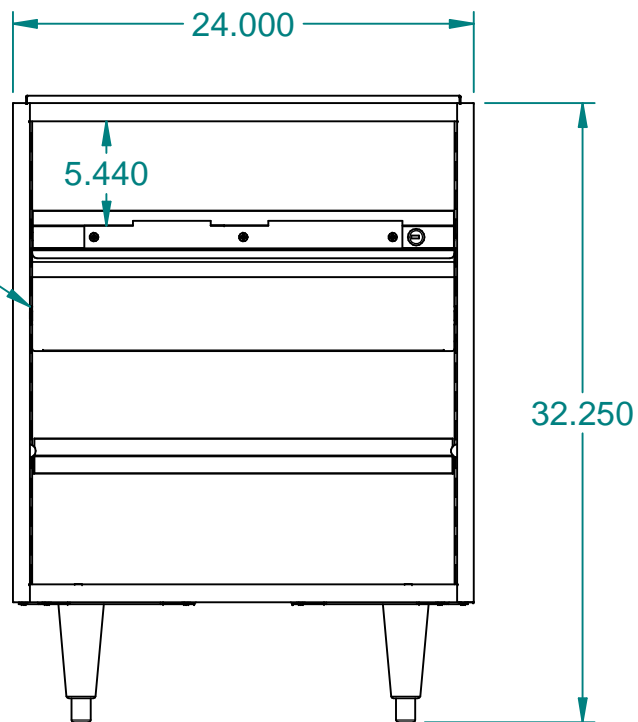
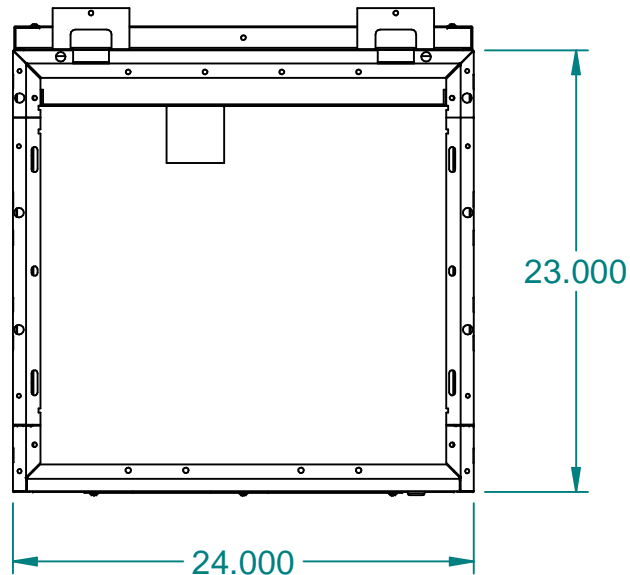
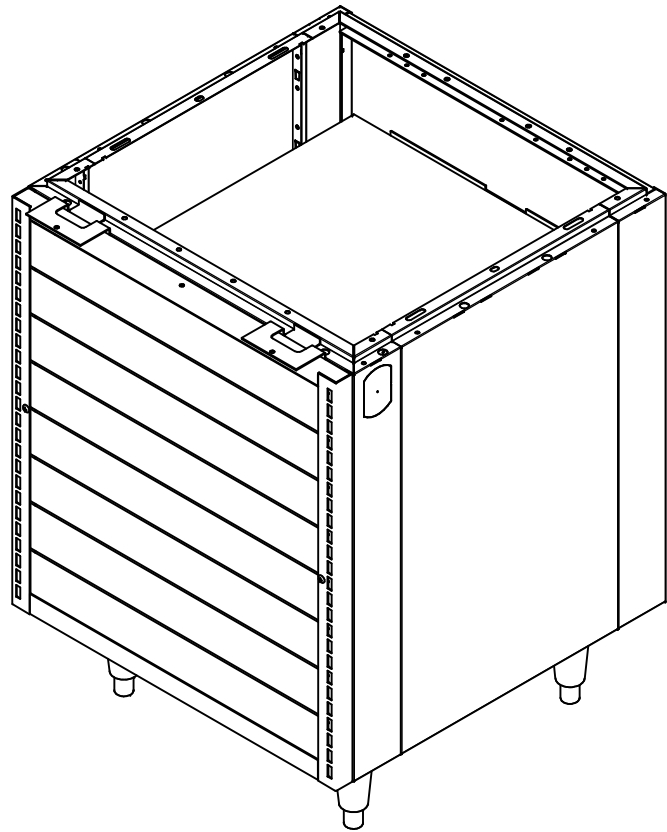

REVISION HISTORY			
REV	DESCRIPTION	DATE	BY
A		12-14-22	dbedge

7E Tag 3279
7-Eleven #03504053
Gunmetal Gray
No Top

ITEM	PART NO.	DESCRIPTION	QTY
1	0130504	PKG,HDW,CBT,NOT	1
2	10012282	KIT,LEG,CNR,04CT,STD,WHDW	1
3	22033854	KIT,CMSF,26.00X24.00,W-S	1
4	60139186	CS242326ND-CB-IAS-POS	1

These designs are proprietary information, property of ROYSTON LLC. They shall not be copied or duplicated in any manner without prior written consent.	REF # 23012847		 ROYSTON® ROYSTON LLC ONE PICKROY ROAD JASPER, GA 30143 (770) 735-3456			
		NEXT STEP SHIP				
	Tolerance Unless Otherwise Noted .XXX = ± .015 .XX = ± .030 Angles = ± 1° Hole Dia. = ± .003		PART DESCRIPTION CS242334ND-CB-POS-1AS-SW,L,NOT,7E(SM24)			
			DRAWN BY justin.mason	DATE 11-02-10	PART # 60021461	REV A

ITEM #:

3280

ORACLE #:

03504054

DESCRIPTION:

24" ADJUSTABLE SLAT CABINET

SUPPLIER:

ROYSTON LLC

REVISION HISTORY			
REV	DESCRIPTION	DATE	BY
A		01-17-23	dbedge

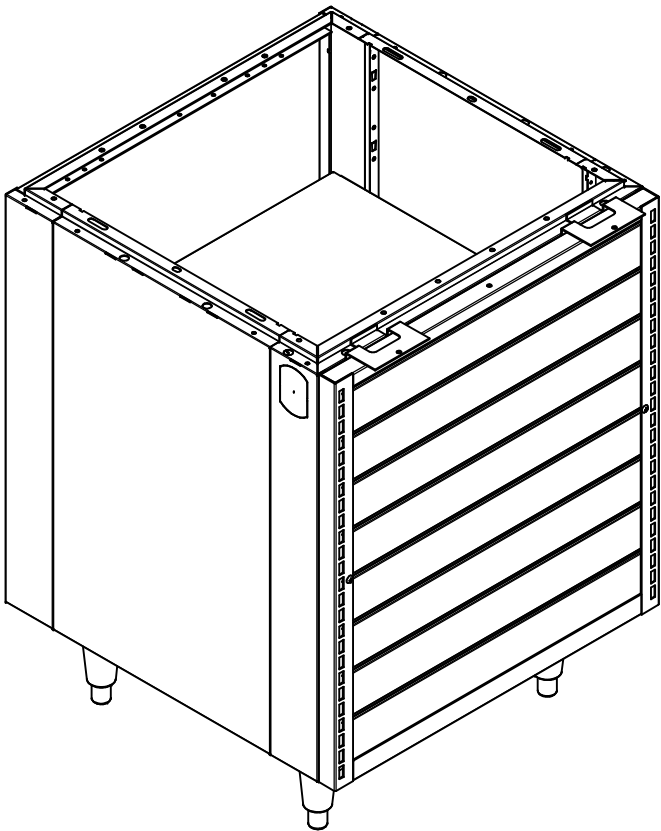
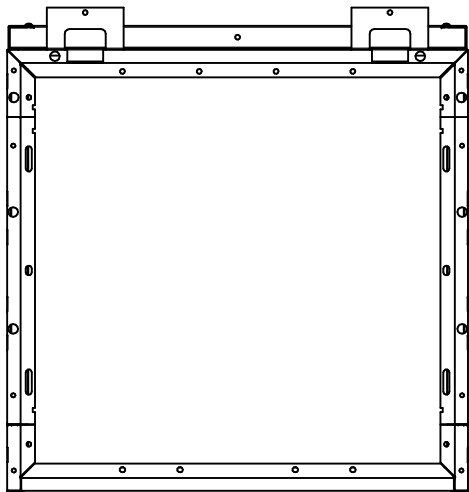
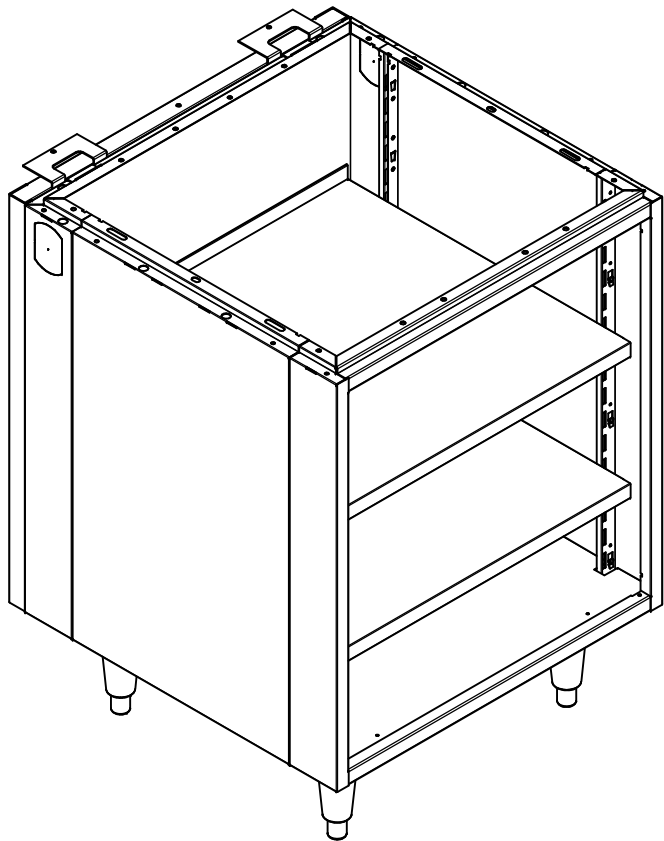

7E Tag 3280
7-Eleven #03504054
Gunmetal Gray
No Top

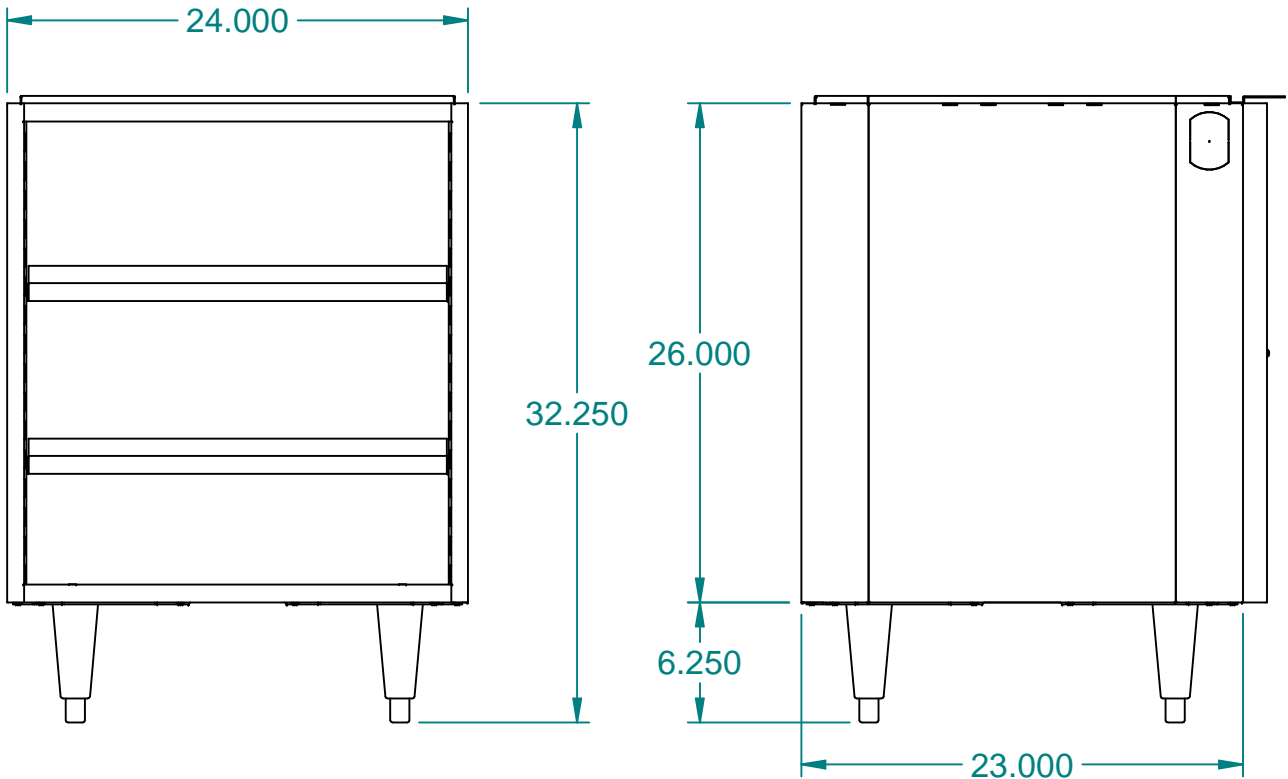

ITEM	PART NO.	DESCRIPTION	QTY
1	0130504	PKG,HDW,CBT,NOT	1
2	10012282	KIT,LEG,CNR,04CT,STD,WHDW	1
3	20001017	CS242326ND-CB-2AS	1
4	22033854	KIT,CMSF,26.00X24.00,W-S	1

These designs are
proprietary
information, property
of ROYSTON LLC.
They shall not be
copied or duplicated in
any manner without
prior written consent.

REF #	23012860
NEXT STEP	SHIP
Tolerance Unless Otherwise Noted .XXX = ± .015 .XX = ± .030 Angles = ± 1° Hole Dia. = ± .003	



ROYSTON LLC
ONE PICKROY ROAD
JASPER, GA 30143
(770) 735-3456

PART DESCRIPTION			
CS242334ND-CB-2AS-SW,L,NOT,7E(SM24)			
DRAWN BY	DATE	PART #	REV
brian.fendley	11-02-10	60021462	A

ITEM #:

3284

ORACLE #:

03504014

DESCRIPTION:

12" WASTE CABINET

SUPPLIER:

ROYSTON LLC

REVISION HISTORY			
REV	DESCRIPTION	DATE	BY
A		07-03-23	RAD

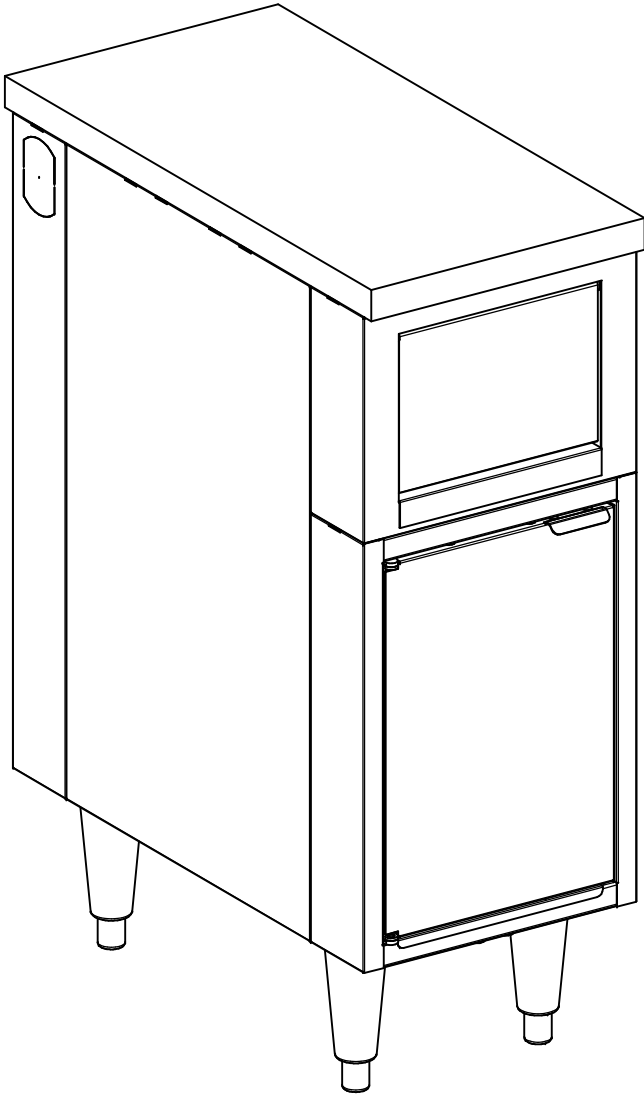

7E Tag 3284
 7-Eleven #03504014
 Gunmetal Gray
 Bellavati 'Anchorage' Solid Surface Top

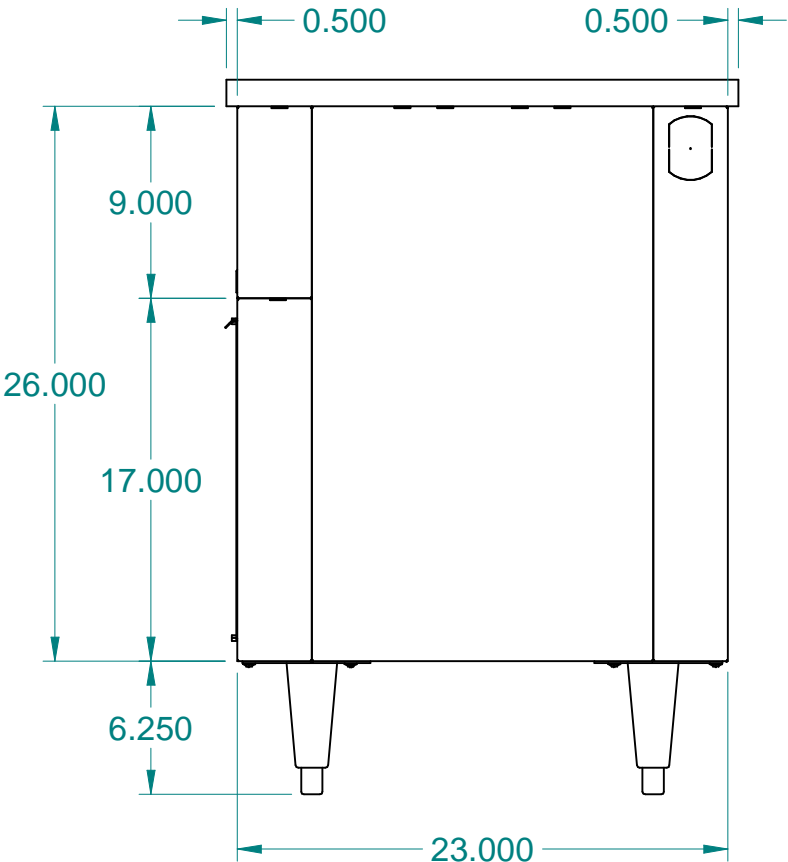
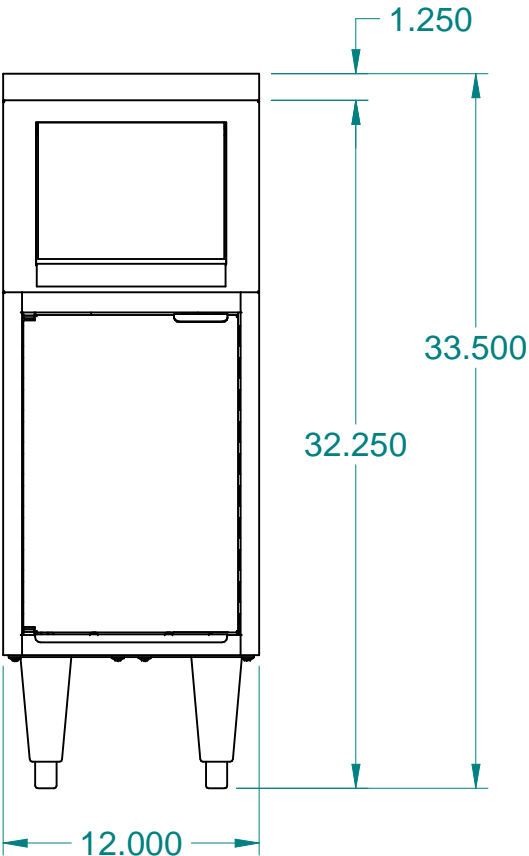
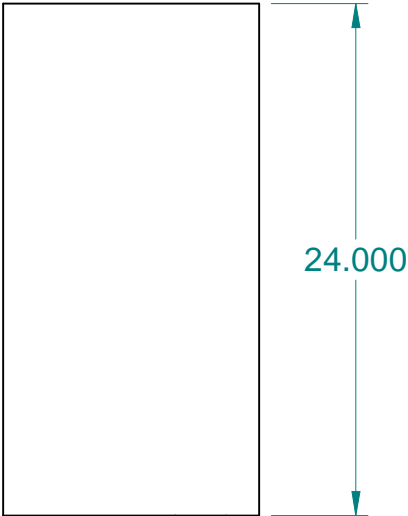

ITEM	PART NO.	DESCRIPTION	QTY
1	20000724	CS122326SWLFD-CB	1
2	22001513	KIT,LEG,PLT,4CT,12.00,WHDW	1
3	60109648	SMF,12.00X24.00,XFYF	1

These designs are
 proprietary
 information, property
 of ROYSTON LLC.
 They shall not be
 copied or duplicated in
 any manner without
 prior written consent.

REF #	62123449
NEXT STEP	SHIP
Tolerance Unless Otherwise Noted .XXX = ± .015 .XX = ± .030 Angles = ± 1° Hole Dia. = ± .003	



ROYSTON LLC
 ONE PICKROY ROAD
 JASPER, GA 30143
 (770) 735-3456

PART DESCRIPTION
CS122334SWLFD-CB,L,SMF1224-XFYF,7E(FF12)

DRAWN BY	DATE	PART #	REV
Rex.Davis	06-21-23	62163815	A

ITEM #:

3285

ORACLE #:

03504017

DESCRIPTION:

24" BEVERAGE CABINET

SUPPLIER:

ROYSTON LLC

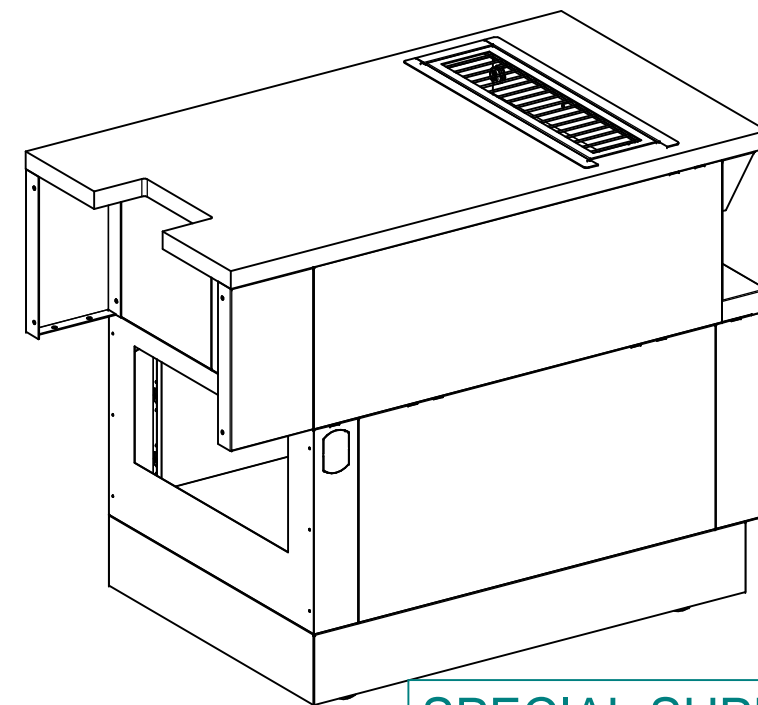
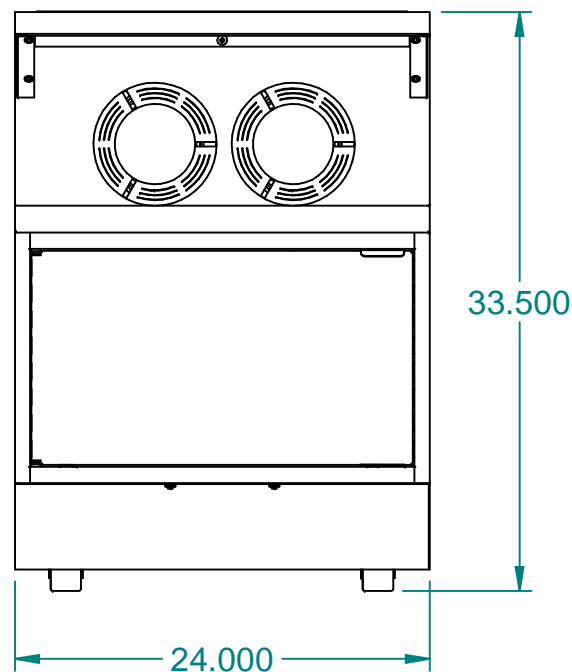
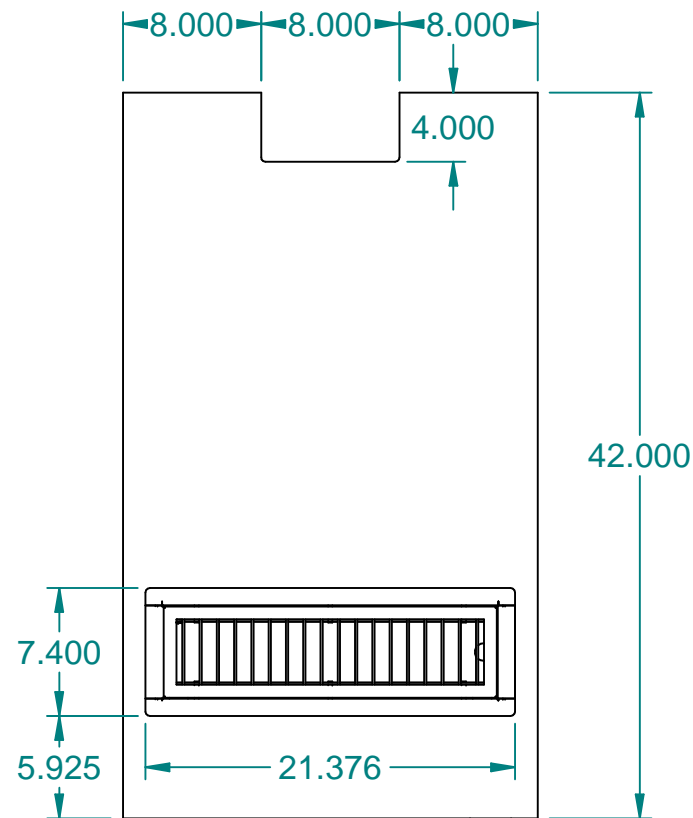
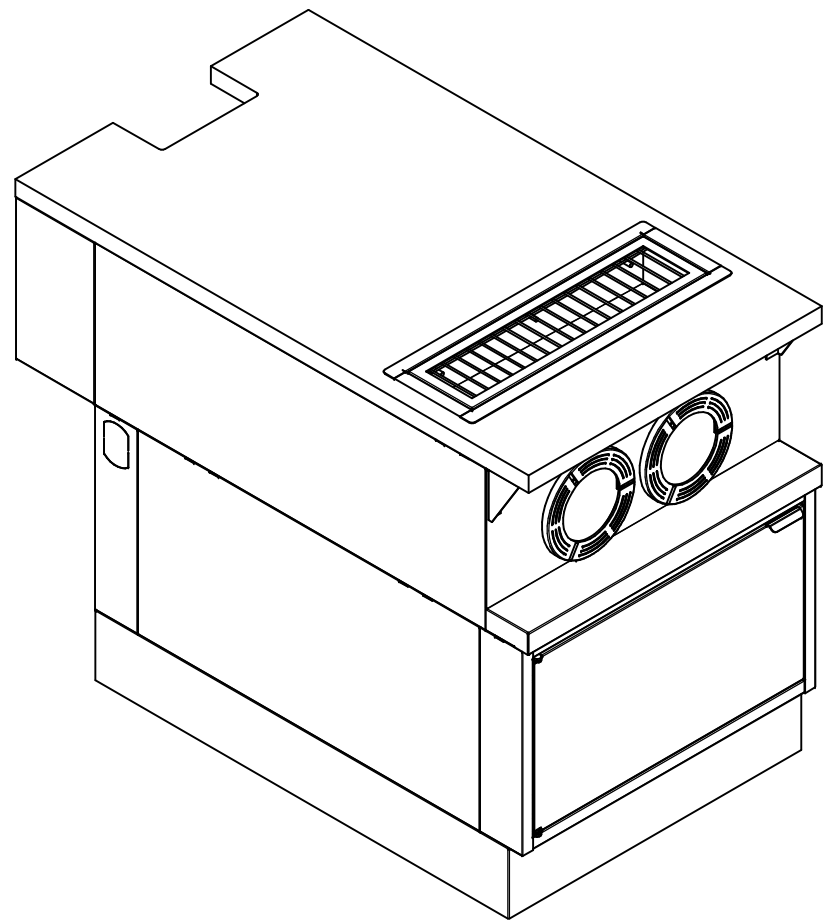

**SPECIAL SUPPORT
WITH CUT-OUTS
#62108598**

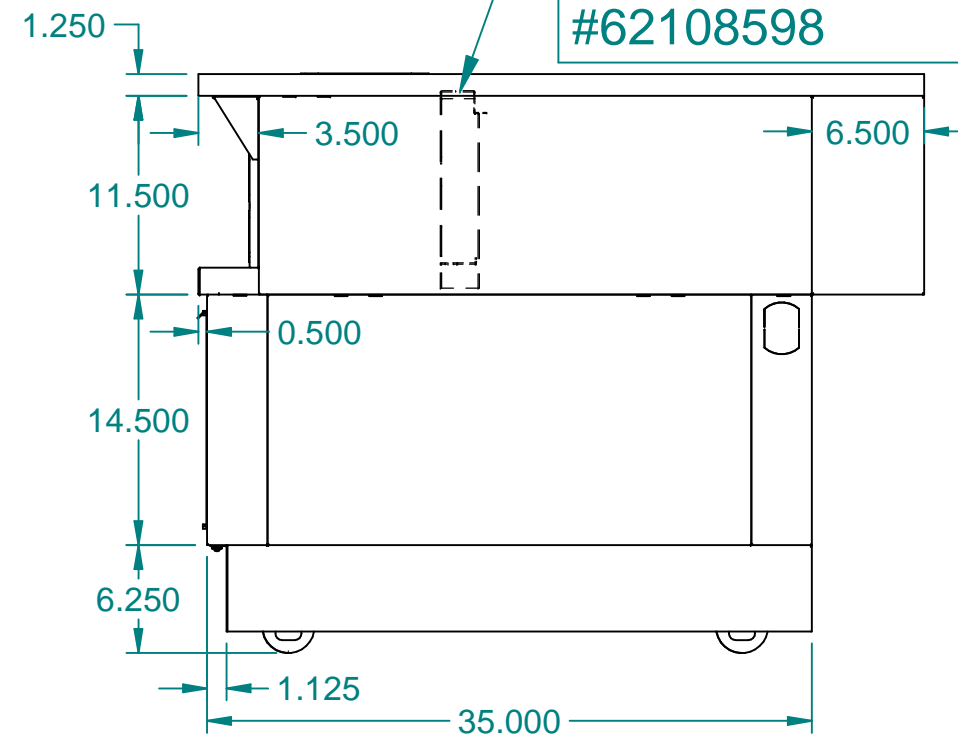

ITEM	PART NO.	DESCRIPTION	QTY
1	153031	SCR,MS,TRH,PHH,ZN,1/4-20X1/2	5
2	190292	SCR,10X.375,PHPH,TYP,ZN	5
3	60095041	KIT,BSE,24.00X33.88,TS,CSTR,5.0H	1
4	62094714	KITDS24311.52CGN22S,SPRT	1
5	62094718	CB243526LFD-OB-0X3X11.5	1
6	62107474	PKG,DPAN,TMT,PIN,CLD,WIRE,21.38X07.40,SPRY,OFLW,1X1.25NPL,SS,7E	1
7	62108598	SPRT,23.88X10.03,CD,2C,SPRY,GNEL	1
8	62124012	SPRT,TOP,23.75X02.63,DS,NSF,END	1
9	62164231	FLR,SPRT,TOP,11.50X06.50,OHTP	2
10	62164283	SMF,24.00X42.00,XFYYYYYF,NTCC8X4,DPAN-21-OSP,TMT,MRST,7E	1

7E Tag 3285
7-Eleven #03504017
Gunmetal Gray
Bellavati 'Anchorage' Solid Surface Top
Black Rings

REVISION HISTORY			
REV	DESCRIPTION	DATE	BY
A		07-03-23	RAD

These designs are proprietary information, property of ROYSTON LLC. They shall not be copied or duplicated in any manner without prior written consent.

REF # 62107465

NEXT STEP SHIP



ROYSTON LLC
ONE PICKROY ROAD
JASPER, GA 30143
(770)735-3456

PART DESCRIPTION
CB24353234FD2-OB,2C-GN-WOC-11.5W,B-CSTR5-T1,SMFN2442-DPN-OSP,SLRP,7E

DRAWN BY
Rex.Davis

DATE
06-22-23

PART #
62163864

REV
A

ITEM #:

3286

ORACLE #:

03504015

DESCRIPTION:

12" TOP WASTE CABINET

SUPPLIER:

ROYSTON LLC

REVISION HISTORY			
REV	DESCRIPTION	DATE	BY
A		07-03-23	RAD

USES 21" HIGH TRASH CONTAINER

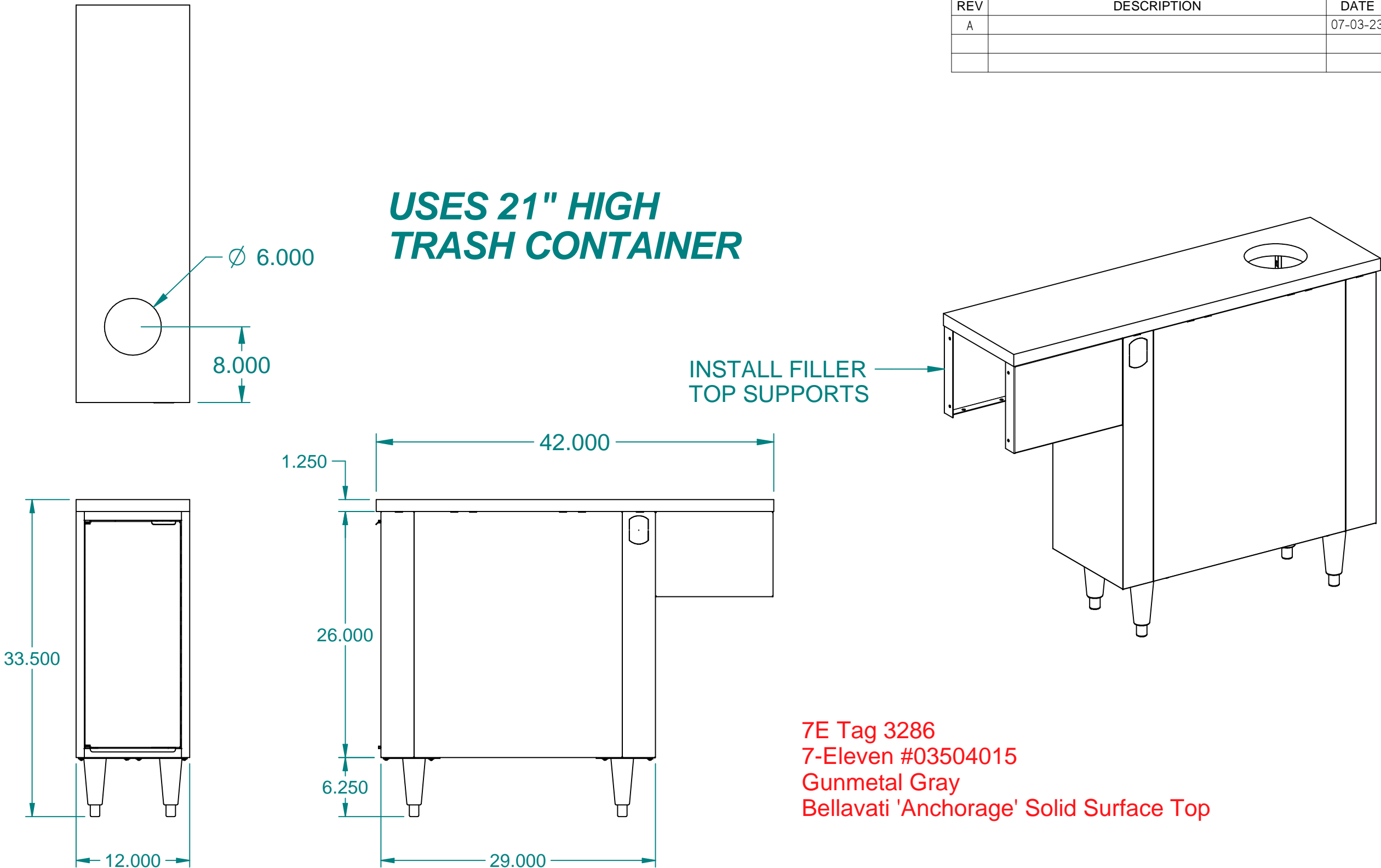

ITEM	PART NO.	DESCRIPTION	QTY
1	22000038	FLR,SPRT,TOP,09.00X12.44,OHTP	2
2	22001513	KIT,LEG,PLT,4CT,12.00,WHDW	1
3	60026144	CS122926DWLFD-CB-NCHT-21H-CTNR	1
4	62164163	SMF,12.00X42.00,XFYF,1DW6SM	1

These designs are proprietary information, property of ROYSTON LLC. They shall not be copied or duplicated in any manner without prior written consent.	REF # 62023409		 ROYSTON®		ROYSTON LLC ONE PICKROY ROAD JASPER, GA 30143 (770)735-3456	
		NEXT STEP SHIP				
	Tolerance Unless Otherwise Noted .XXX = ± .015 .XX = ± .030 Angles = ± 1° Hole Dia. = ± .003		PART DESCRIPTION CS122934DWLFD-CB-NCHT,L,SMF1242-XFYF,FSPT,7E(FFTM12)			
	DRAWN BY Rex.Davis		DATE 06-21-23	PART # 62163853	REV A	

ITEM #:

3288

ORACLE #:

03504020

DESCRIPTION:

12" 29"D WASTE CABINET

SUPPLIER:

ROYSTON LLC

USES 21" HIGH TRASH CONTAINER

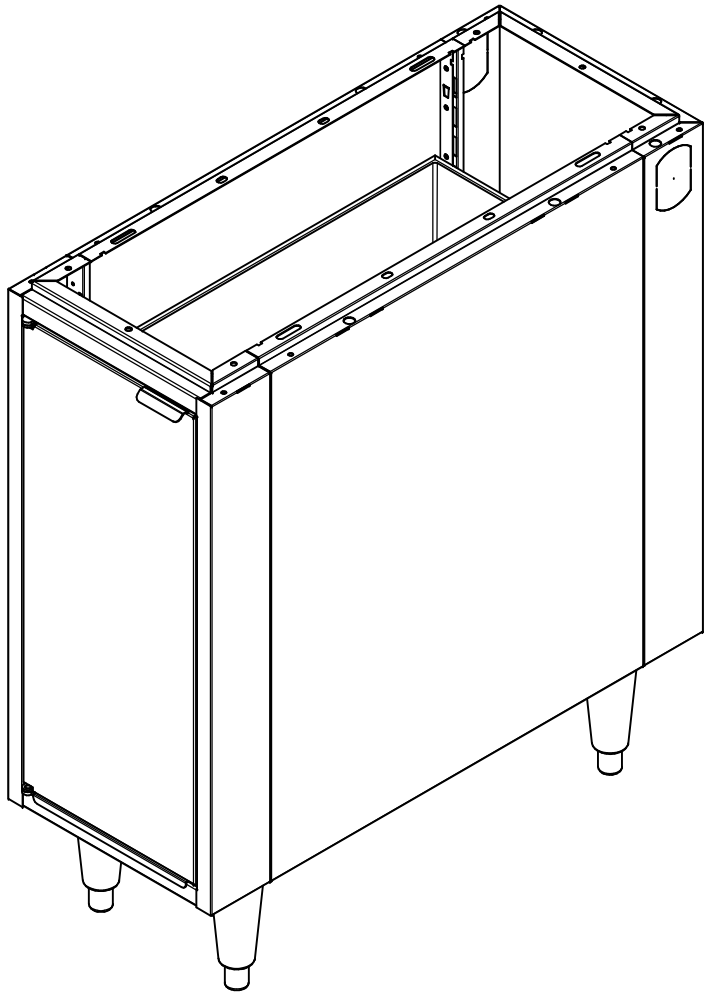
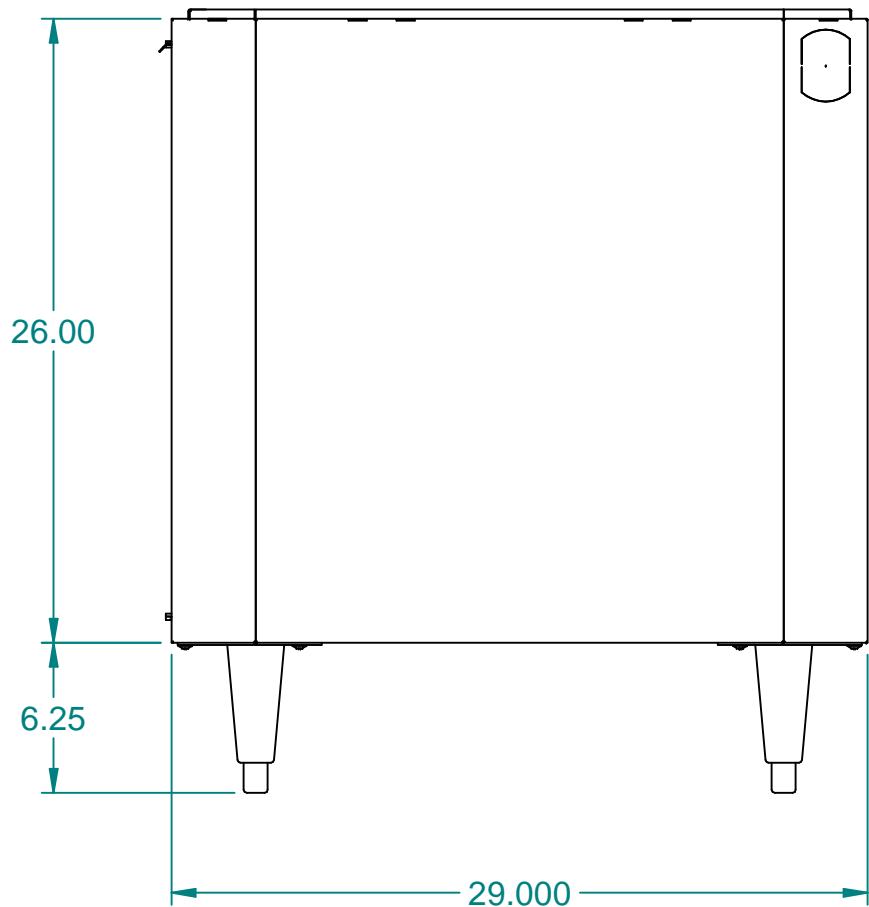
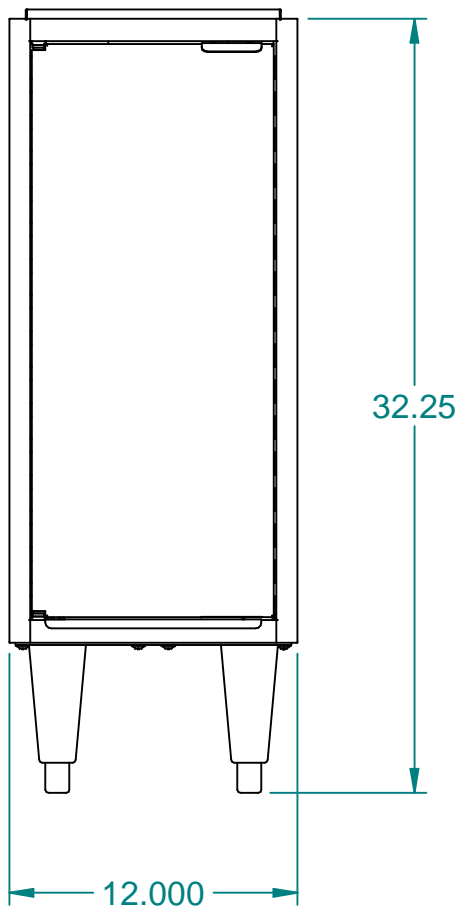
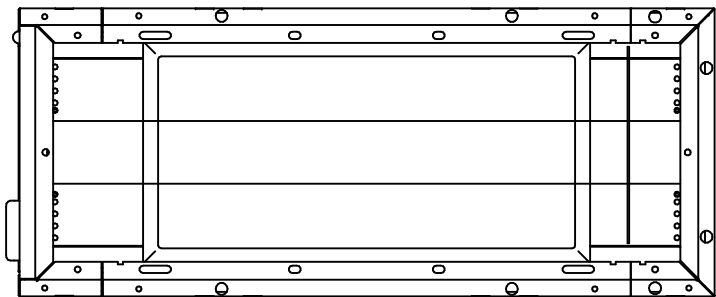

7E Tag 3288
7-Eleven #03504020
Gunmetal Gray
No Top

REVISION HISTORY			
REV	DESCRIPTION	DATE	BY
A		05-26-23	PSW

ITEM	PART NO.	DESCRIPTION	QTY
1	0130504	PKG,HDW,CBT,NOT	1
2	22001513	KIT,LEG,PLT,4CT,12.00,WHDW	1
3	60026144	CS122926DWLFD-CB-NCHT-2IH-CTNR	1

These designs are proprietary information, property of ROYSTON LLC. They shall not be copied or duplicated in any manner without prior written consent.	REF # 60012433		 ROYSTON®		ROYSTON LLC ONE PICKROY ROAD JASPER, GA 30143 (770) 735-3456		
		NEXT STEP SHIP					
	Tolerance Unless Otherwise Noted .XXX = ± .015 .XX = ± .030 Angles = ± 1° Hole Dia. = ± .003		PART DESCRIPTION CS122934DWLFD-CB-NCHT-21H-CTNR,L,NOT,7E(FTTM12)				
			DRAWN BY justin.mason	DATE 03-08-11			PART # 60026145

ITEM #:

3289

ORACLE #:

03504021

DESCRIPTION:

36" BEVERAGE CABINET

SUPPLIER:

ROYSTON LLC

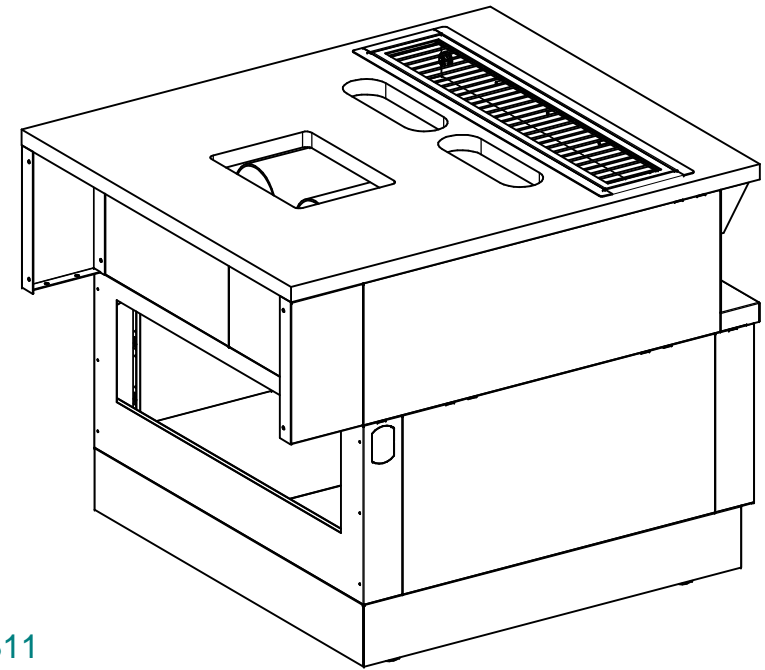
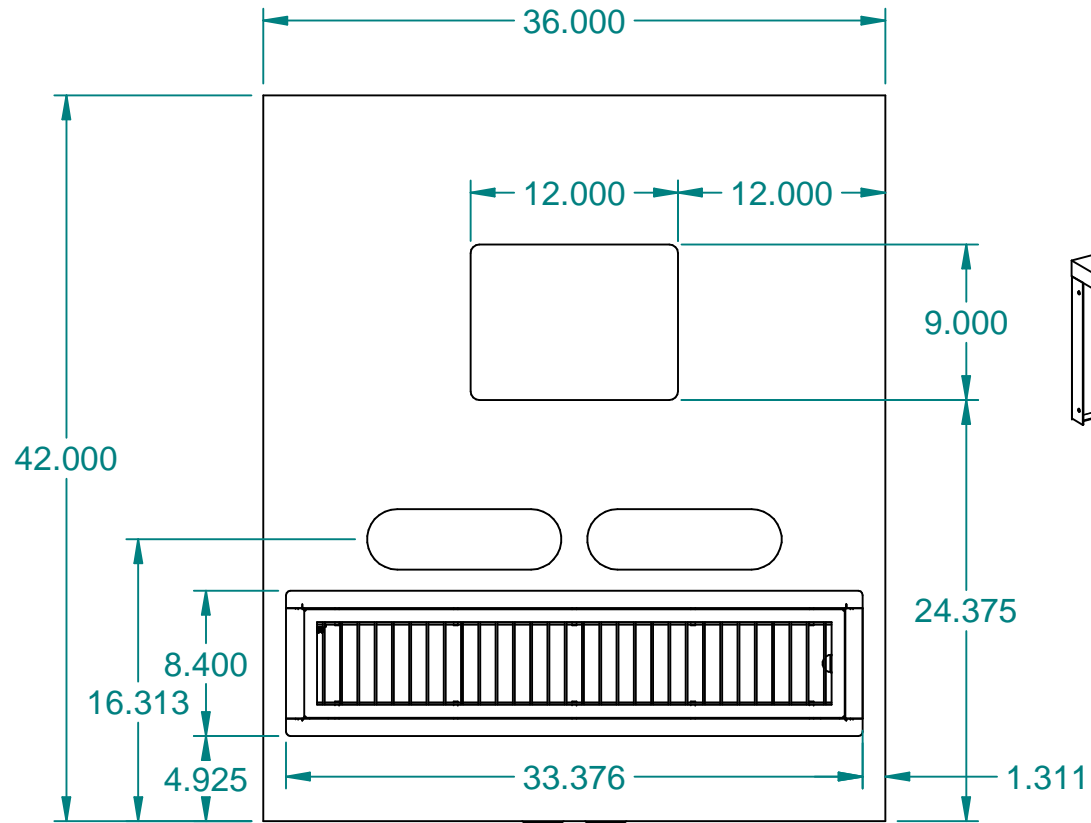
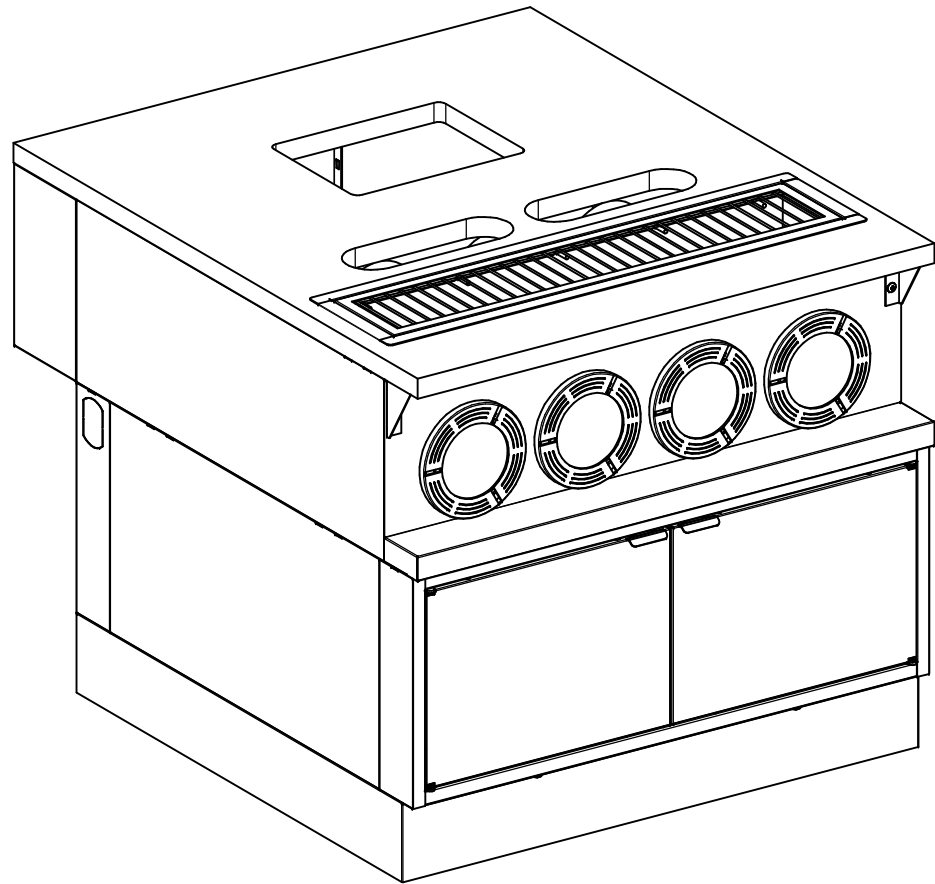

REVISION HISTORY			
REV	DESCRIPTION	DATE	BY
A		07-03-23	RAD

7E Tag 3289
7-Eleven #03504021
Gunmetal Gray
Bellavati 'Anchorage' Solid Surface Top
Black Rings

ITEM	PART NO.	DESCRIPTION	QTY
1	153031	SCR,MS,TRH,PHH,ZN,1/4-20X1/2	6
2	190292	SCR,10X.375,PHPH,TYP,ZN	5
3	22050017	KITDS36311.54CGN22S	1
4	62020718	KIT,BSE,06.25X36.00X33.88,TS,CSTR,5.0H,2SWL,2RGD	1
5	62094847	CB363526FD2-OB-0X3X11.5	1
6	62107476	PKG,DPAN,TMT,PIN,CLD,WIRE,33.38X08.40,SPRY,OFLW,1X1.25NPL,SS,7E	1
7	62108446	SPRT,35.88X10.03,CD,4C,SPRY,GNEL,BCK	1
8	62123375	SPRT,TOP,35.75X02.63,DS,NSF,END	1
9	62164231	FLR,SPRT,TOP,11.50X06.50,OHTP	2
10	62164346	SMF,36.00X42.00,XFYF,DPAN-33-OSP,2OBR-11.25X3.5,CNLS-CO9X12,MRST,7E	1

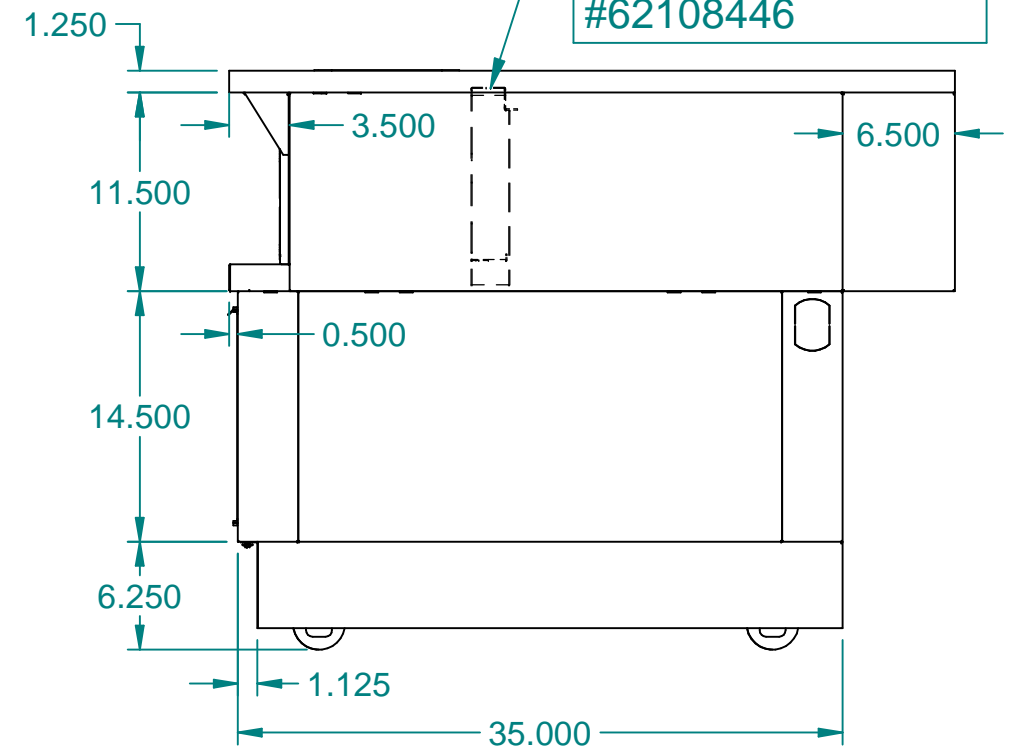
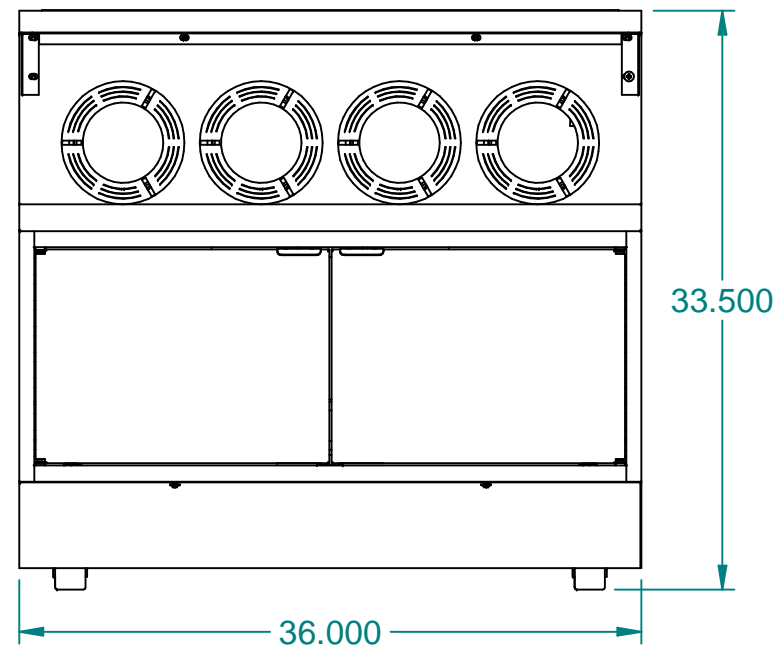

SPECIAL SUPPORT
WITH CUT-OUTS
#62108446

These designs are
proprietary
information, property
of ROYSTON LLC.
They shall not be
copied or duplicated in
any manner without
prior written consent.

REF # 62107470		 ROYSTON®		ROYSTON LLC ONE PICKROY ROAD JASPER, GA 30143 (770)735-3456	
NEXT STEP SHIP					
Tolerance Unless Otherwise Noted .XXX = ± .015 .XX = ± .030 Angles = ± 1° Hole Dia. = ± .003		PART DESCRIPTION CB36353234FD2-OB,4C-GN-WOC-11.5W,B-CSTR5-T1,SMF3642-CNLS-WDPN-OSP,7E			
		DRAWN BY Rex.Davis	DATE 06-22-23	PART # 62163866	REV A

ITEM #:

3293

ORACLE #:

03504024

DESCRIPTION:

TOP SUPPORT

SUPPLIER:

ROYSTON LLC



SECTION B-B

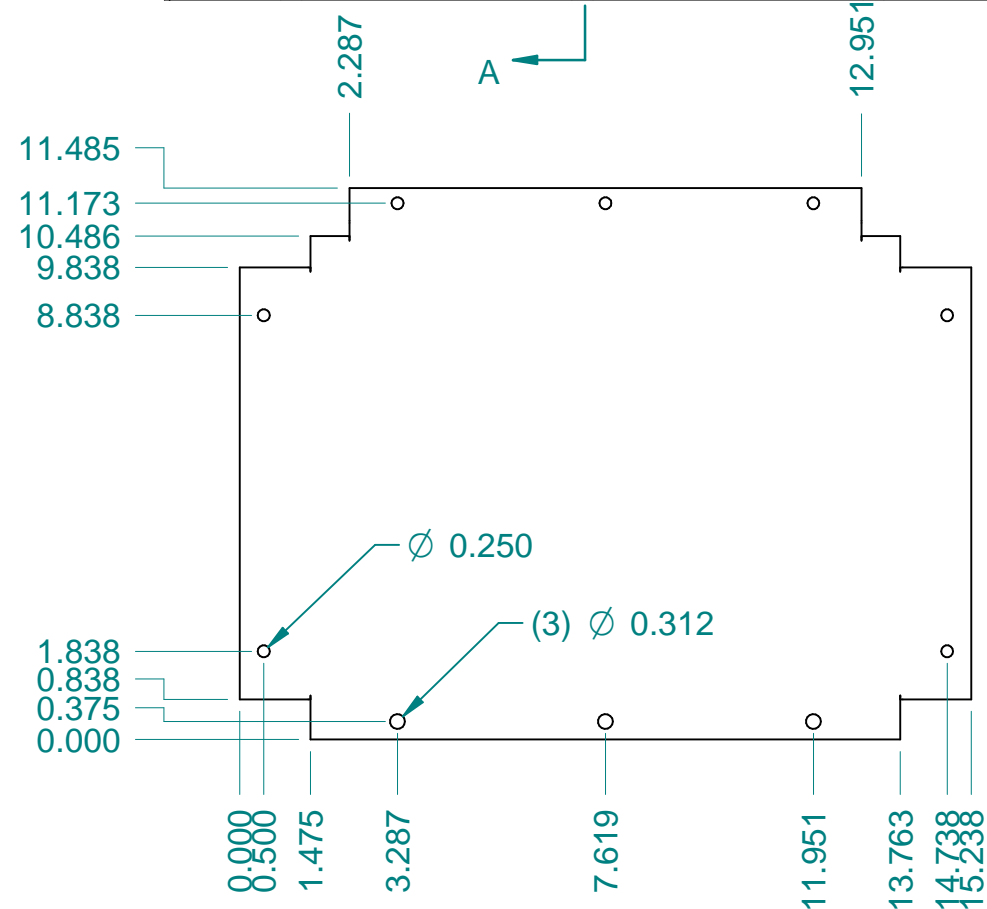
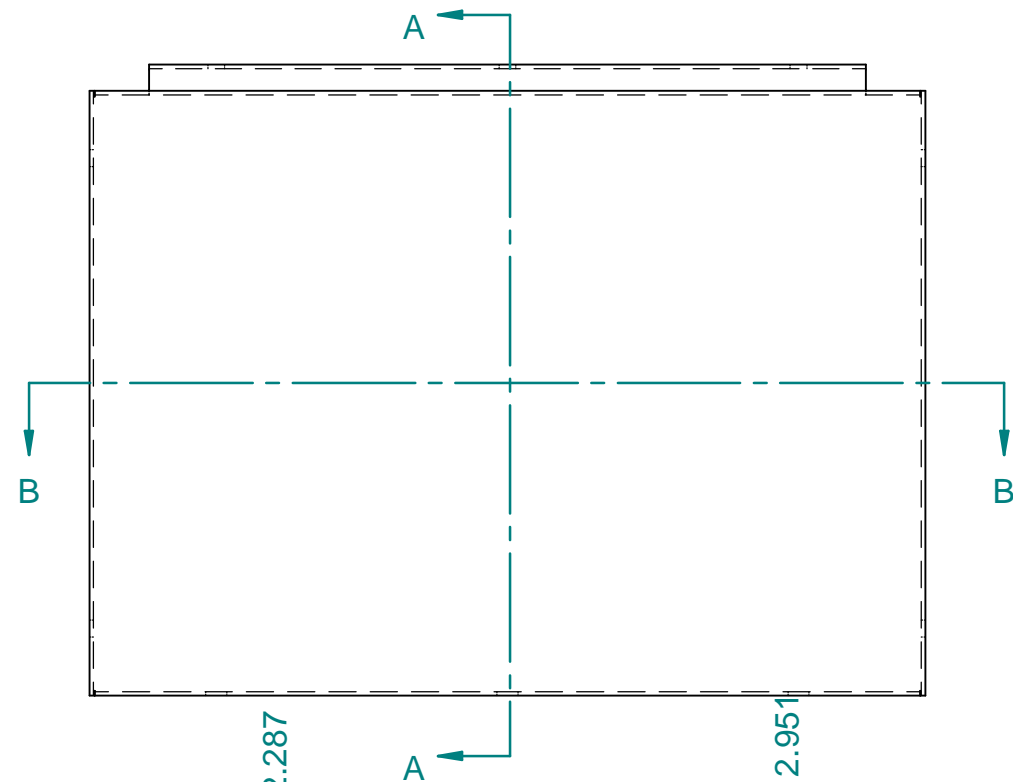

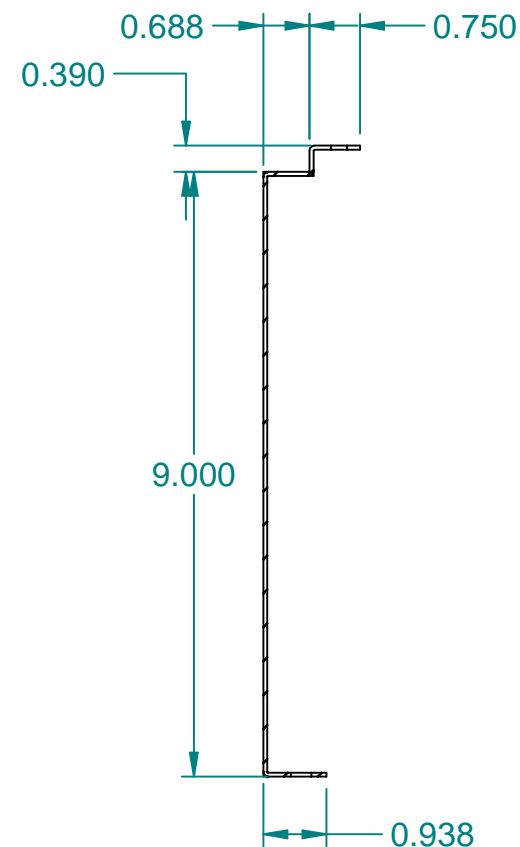

7E Tag 3293
7-Eleven #03504024
Gunmetal Gray

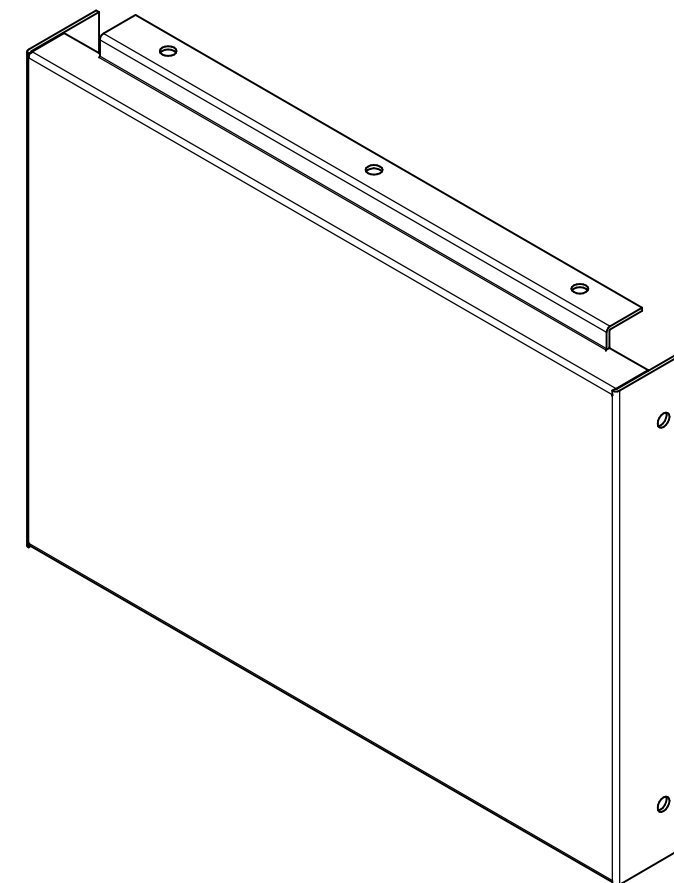

SECTION A-A

REVISION HISTORY			
REV	DESCRIPTION	DATE	BY
A		06-21-23	dbedge



These designs are proprietary information, property of ROYSTON LLC. They shall not be copied or duplicated in any manner without prior written consent.	REF # 00000		 ROYSTON® ROYSTON LLC ONE PICKROY ROAD JASPER, GA 30143 (770) 735-3456						
	SURFACE AREA		NEXT STEP		MATERIAL DESCRIPTION				
	1.215		P		CRS		WEIGHT	LASER DIST	THK
	Tolerance Unless Otherwise Noted .XXX = ± .015 .XX = ± .030 Angles = ± 1° Hole Dia. = ± .003		PART DESCRIPTION				2.8 lbm	62.784	0.060
			FLR,SPRT,TOP,09.00X12.44,OHTP						
	DRAWN BY		DATE		PART #		REV		
	Jimb		03-13-02		22000038		A		

CUT SIZE	
X	Y
11.485	15.238

ITEM #:

3294

ORACLE #:

03504061

DESCRIPTION:

36" BEVERAGE CABINET ONLY

SUPPLIER:

ROYSTON LLC

REVISION HISTORY			
REV	DESCRIPTION	DATE	BY
A		11-19-20	LL

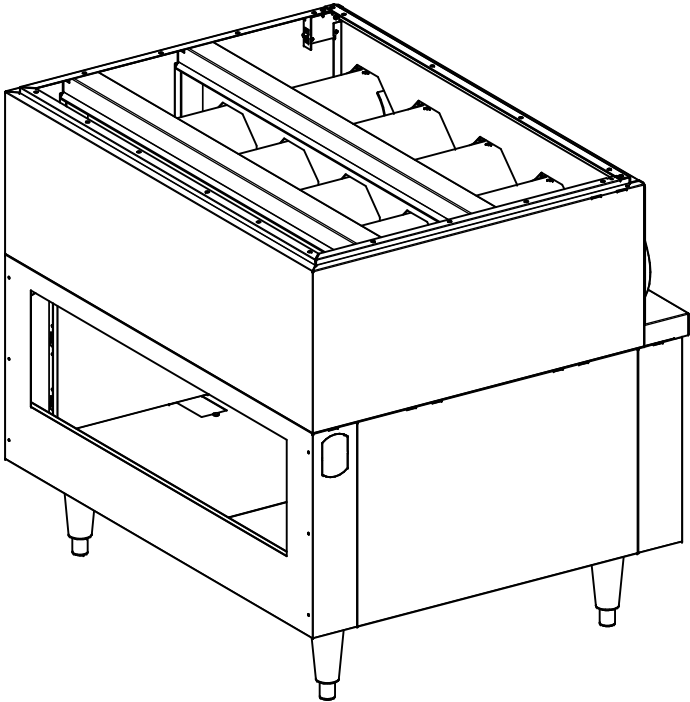
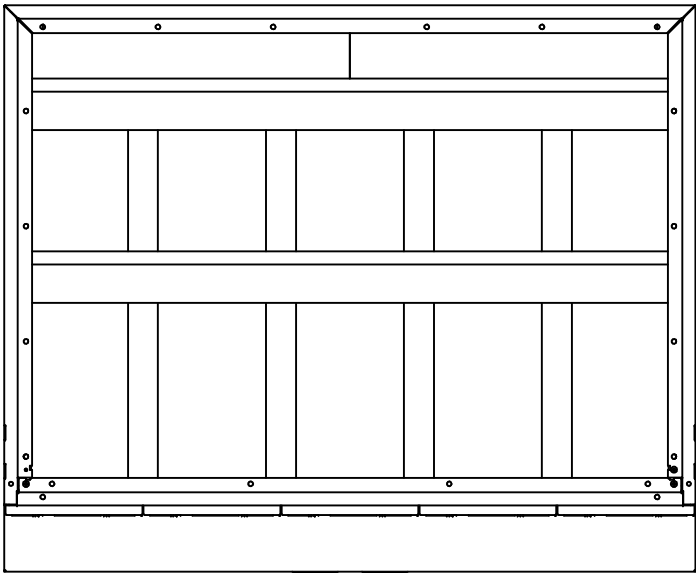
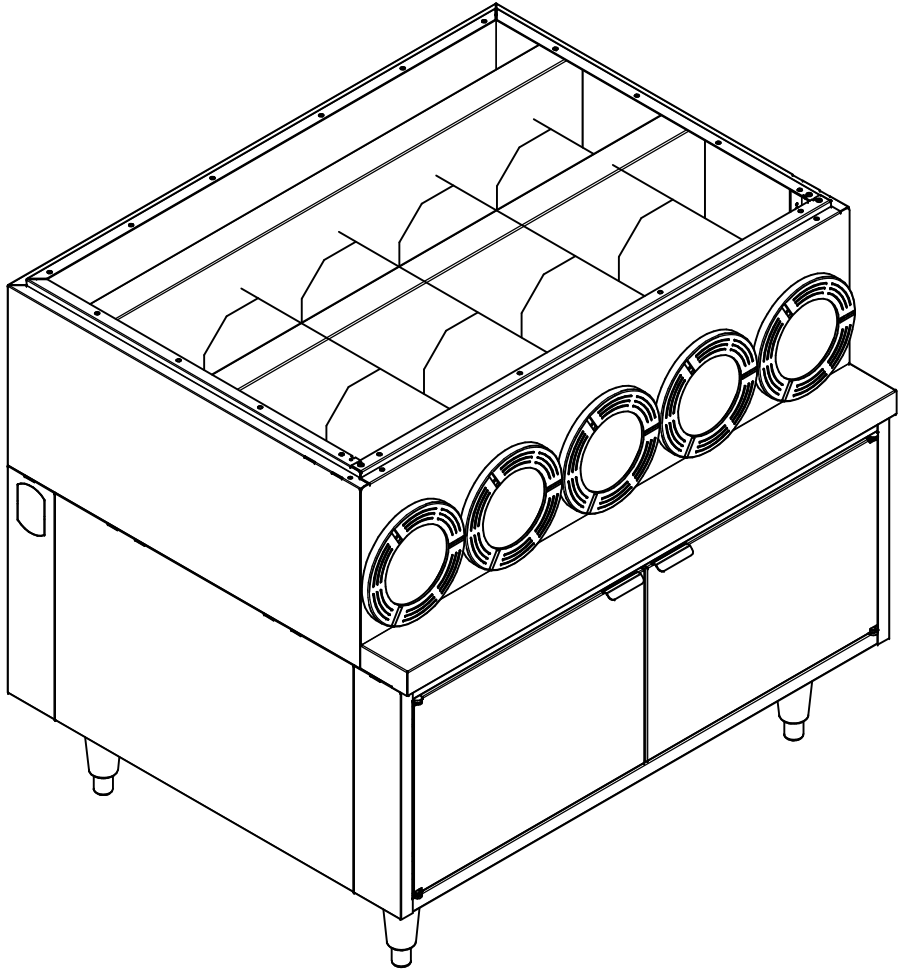

7E Tag 3294
7-Eleven #03504061
Gunmetal Gray
No Top
Black Rings

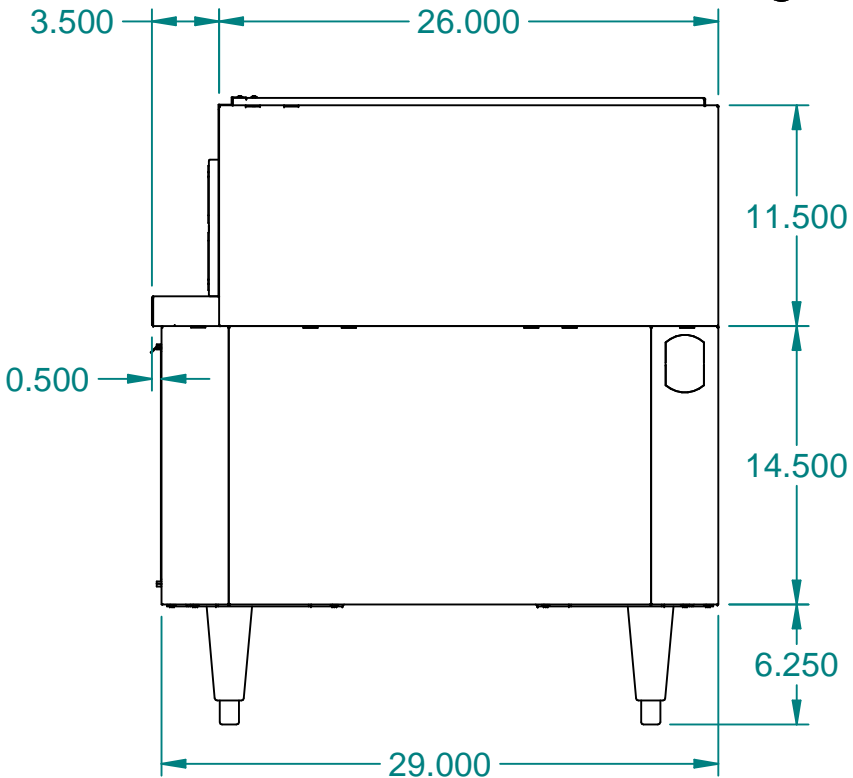
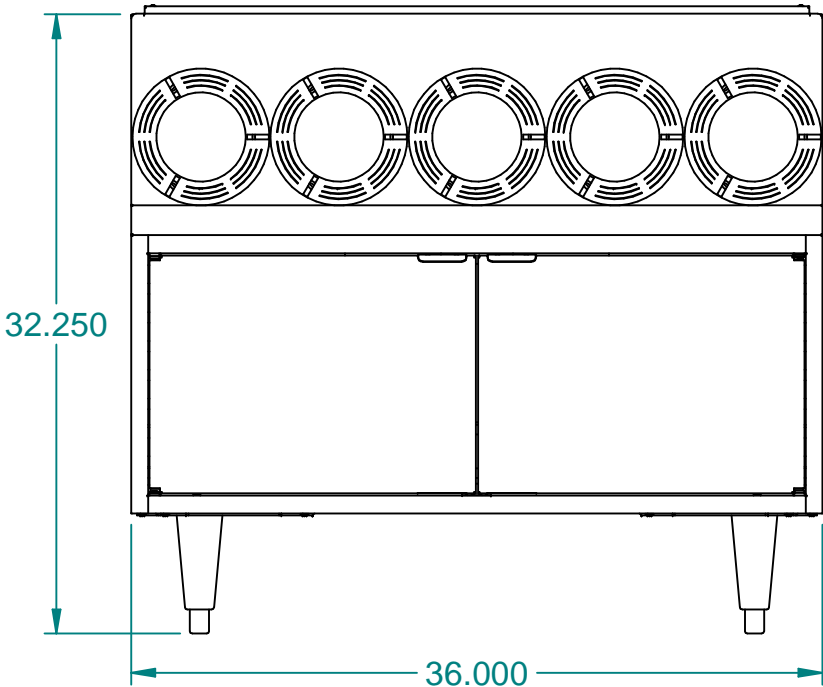

ITEM	PART NO.	DESCRIPTION	QTY
1	0130504	PKG,HDW,CBT,NOT	1
2	10012282	KIT,LEG,CNR,04CT,STD,WHDW	1
3	60047523	SPRT,35.88X10.03,CD,5C,GNEL,BCK	1
4	62037658	KITDS36311.55CGNEL22S,WOSPT,BRKTS	1
5	62048244	CB362926FD2-OB-0X3X11.5-WOSPT	1

These designs are
proprietary
information, property
of ROYSTON LLC.
They shall not be
copied or duplicated in
any manner without
prior written consent.

REF # 62093048

NEXT STEP
SHIP

Tolerance Unless
Otherwise Noted
.XXX = ± .015
.XX = ± .030
Angles = ± 1°
Hole Dia. = ± .003

ROYSTON®

ROYSTON LLC
ONE PICKROY ROAD
JASPER, GA 30143
(770)735-3456

PART DESCRIPTION

CB36292634FD2-OB,5C-GN-WOC-11.5W,L,NOT,7E

DRAWN BY
lucas.liu

DATE
11-17-20

PART #
62098800

REV
A

ITEM #:

3295

ORACLE #:

03504062

DESCRIPTION:

30" BEVERAGE CABINET ONLY

SUPPLIER:

ROYSTON LLC

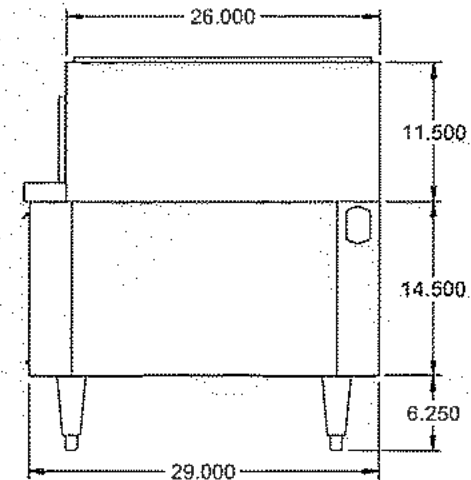
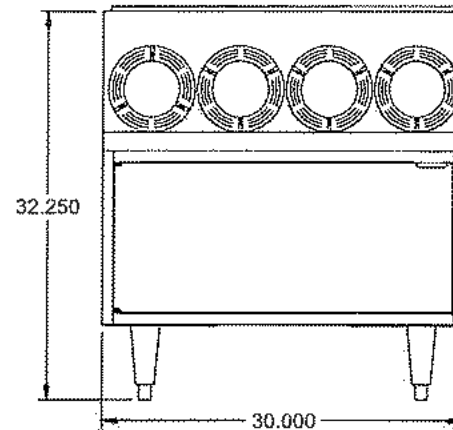
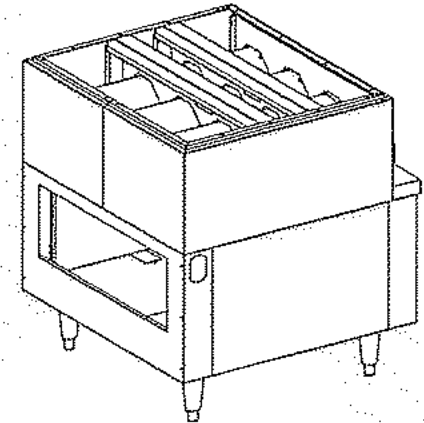
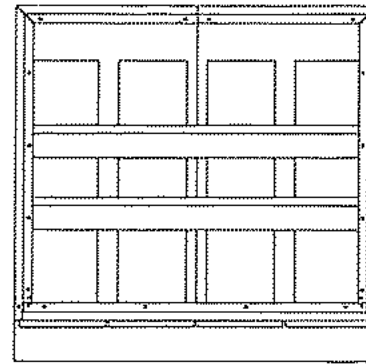
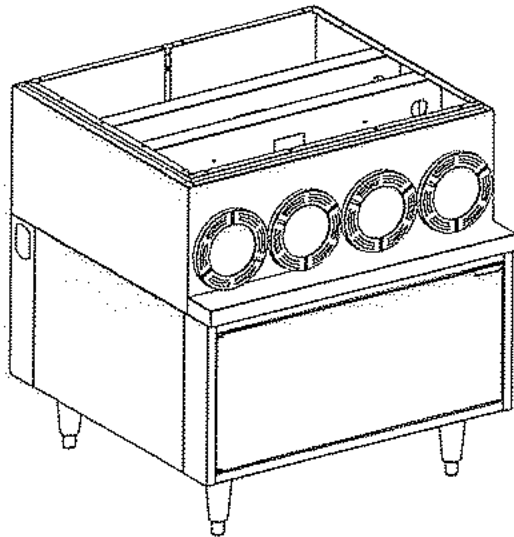

REVISION HISTORY			
REV	DESCRIPTION	DATE	BY
1			PSW

7E Tag 3295
7-Eleven #03504062
Gunmetal Gray
No Top
Black Rings

ITEM	PART NO.	DESCRIPTION	QTY
1	0130504	PKG, HDW, CBT, NOT	1
2	10012282	KIT, LEG, CNR, 04CT, STD, WHDW	1
3	22044597	SPRT, 29.88X10.03, CD, 4C, GNEL, BCK	1
4	60070497	KITDS30311.54CGN22S, WOSPT	1
5	62160143	CB302926LFD-08-0X3X11.5-WOSPT	1

These designs are
proprietary
information, property
of ROYSTON LLC.
They shall not be
copied or duplicated in
any manner without
prior written consent.

REF: 62160144
NEXT STEP:
SHIP
Tolerance Unless
Otherwise Noted
XXX = ± .015
XXX = ± .030
Angles = ± 1°
Hole Dia. = ± .003

		ROYSTON LLC ONE PICKROY ROAD JASPER, GA 30143 (770) 735-3456	
PART DESCRIPTION CB30292634LFD-08-4C-GN-WOC-11.5W.L-NOT, 7E(BB30)		DATE 01-09-24	REV 1
DRAWN BY Paul Wingersahn		PART # 62175838	

ITEM #:

3297

ORACLE #:

03504063

DESCRIPTION:

36" STORAGE CABINET

SUPPLIER:

ROYSTON LLC

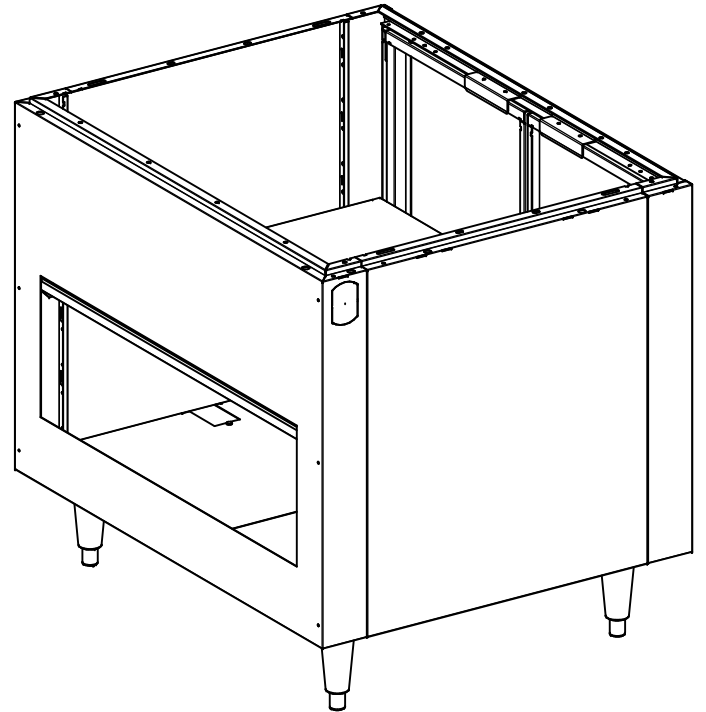
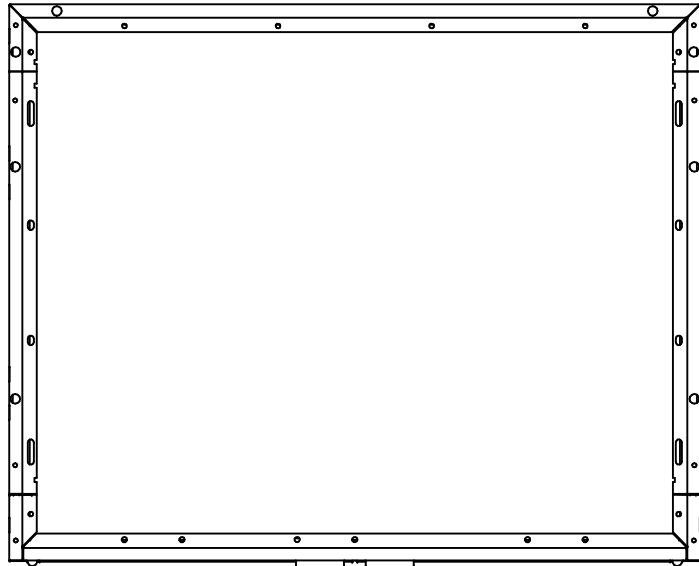
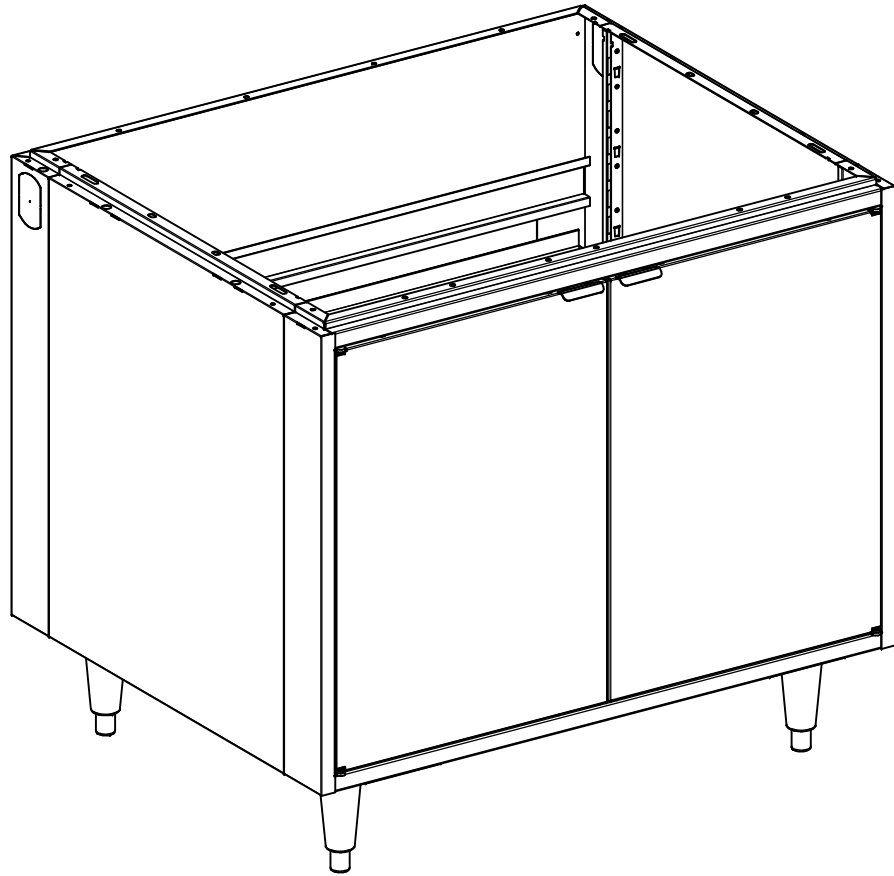

7E Tag 3297
7-Eleven #03504063
Gunmetal Gray
No Top

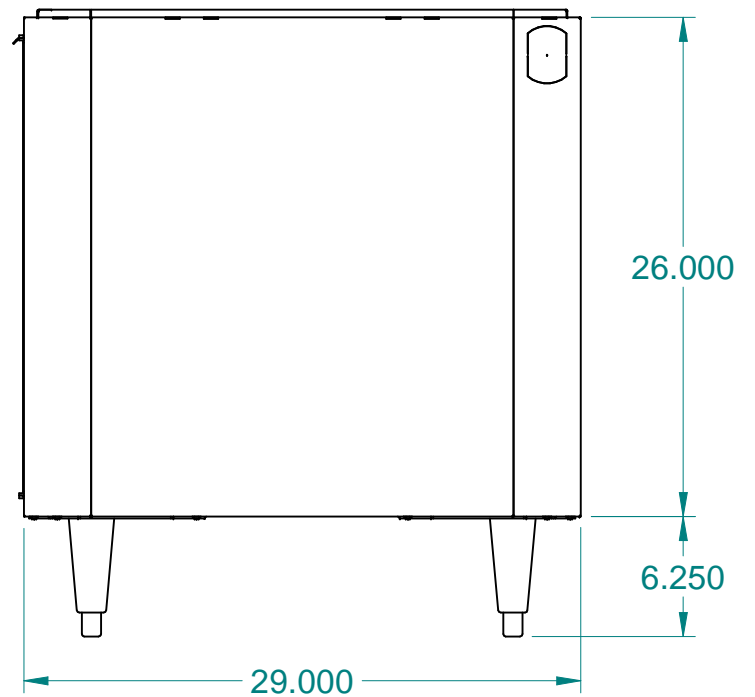
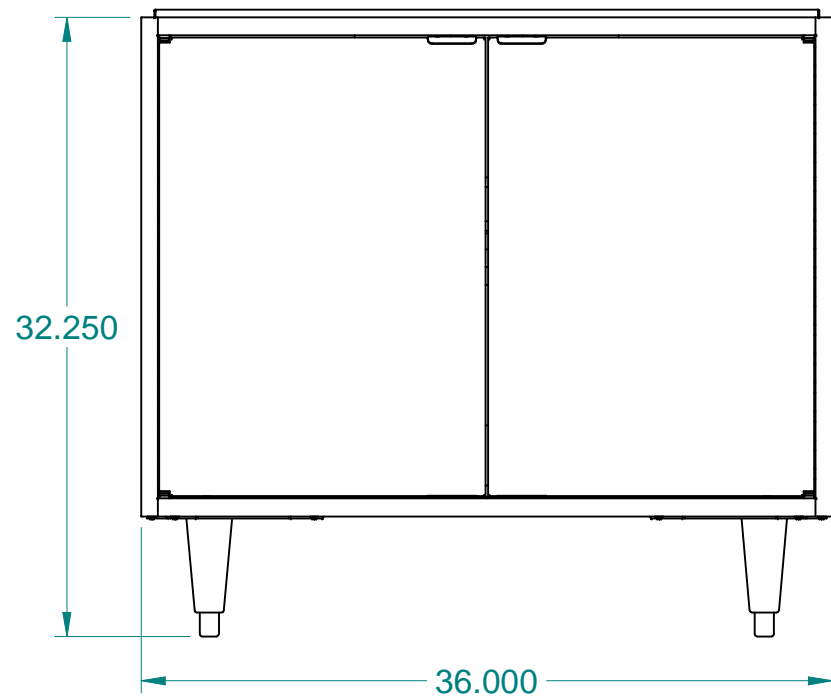

REVISION HISTORY			
REV	DESCRIPTION	DATE	BY
A		11-16-20	JCD

ITEM	PART NO.	DESCRIPTION	QTY
1	0130504	PKG,HDW,CBT,NOT	1
2	10012282	KIT,LEG,CNR,04CT,STD,WHDW	1
3	20000344	CS362926FD2-OB	1

These designs are proprietary information, property of ROYSTON LLC. They shall not be copied or duplicated in any manner without prior written consent.	REF #	23017323	 ROYSTON LLC ONE PICKROY ROAD JASPER, GA 30143 (770) 735-3456			
	NEXT STEP	SHIP				
	Tolerance Unless Otherwise Noted .XXX = ± .015 .XX = ± .030 Angles = ± 1° Hole Dia. = ± .003		PART DESCRIPTION CS362934FD2-OB,L,NOT,7E (FF3)			
	DRAWN BY	DATE	PART #	REV		
Jeremy.Dobson		11-12-20	62098228	A		

ITEM #:

3298

ORACLE #:

03504064

DESCRIPTION:

24" BEVERAGE CABINET

SUPPLIER:

ROYSTON LLC

REVISION HISTORY			
REV	DESCRIPTION	DATE	BY
A		11-17-20	AJ

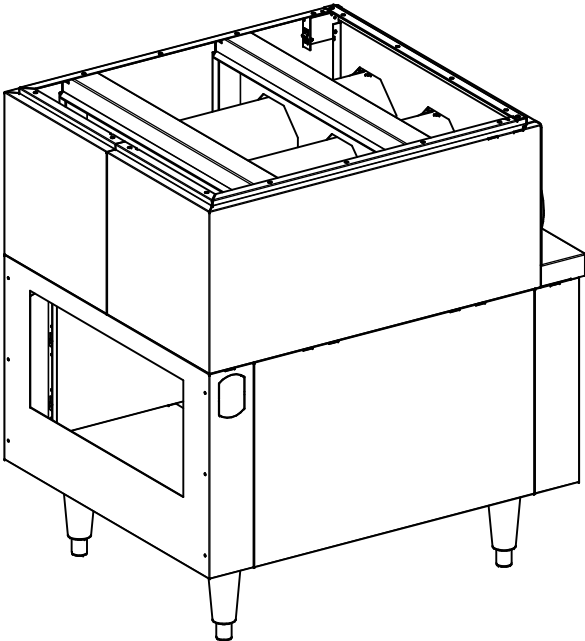
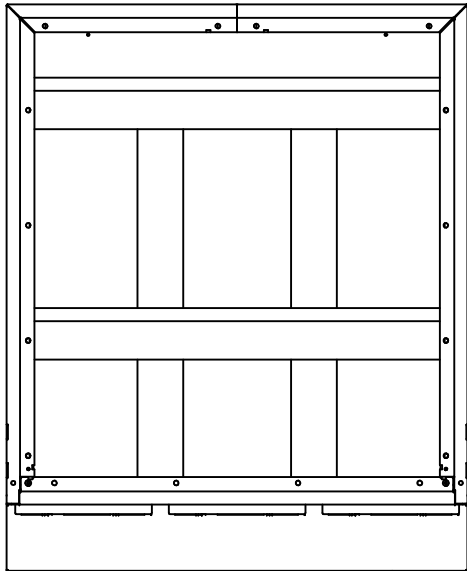
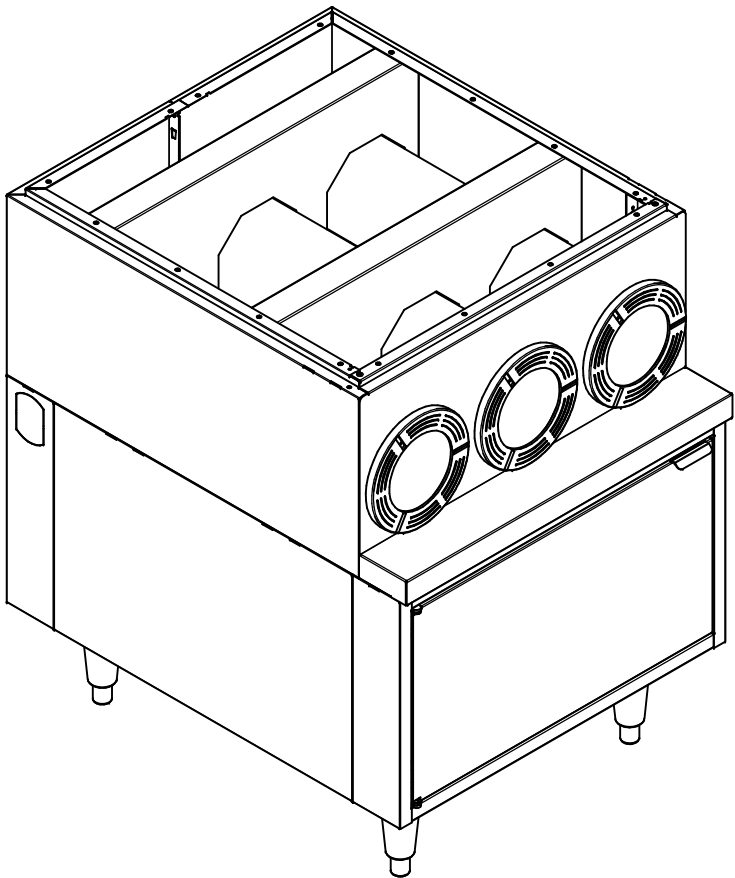

7E Tag 3298
7-Eleven #03504064
Gunmetal Gray
No Top
Black Rings

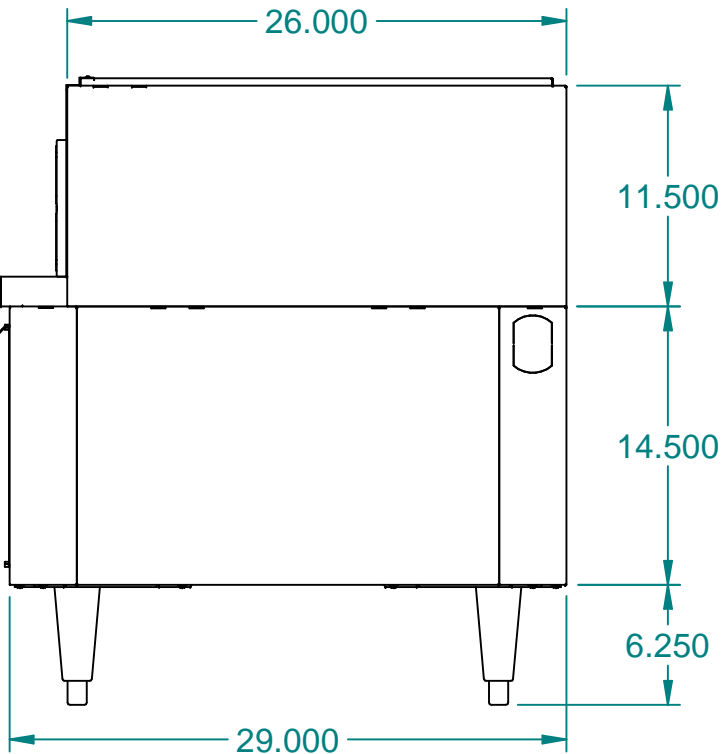
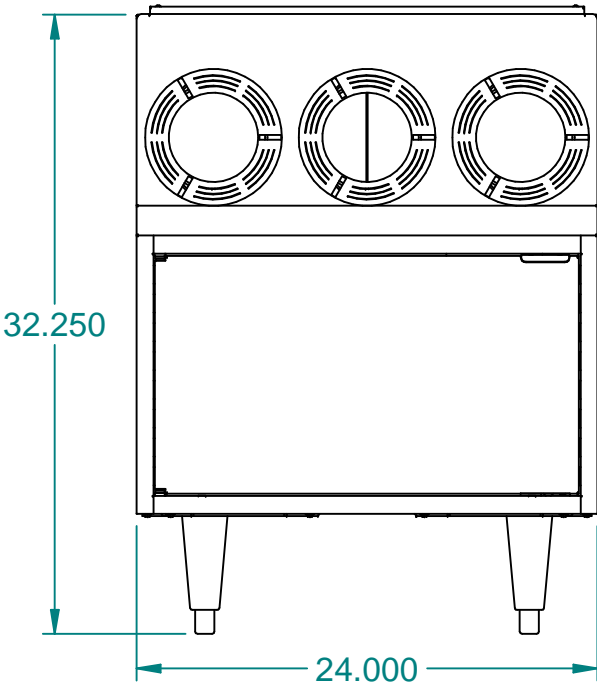

ITEM	PART NO.	DESCRIPTION	QTY
1	0130504	PKG,HDW,CBT,NOT	1
2	10012282	KIT,LEG,CNR,04CT,STD,WHDW	1
3	22040612	SPRT,23.88X10.03,CD,3C,GNEL	1
4	62009714	KITDS24311.53CGNEL22S,WOSPT,BRKTS	1
5	62024205	CB242926LFD-OB-0X3X11.5-WOSPT	1

These designs are
proprietary
information, property
of ROYSTON LLC.
They shall not be
copied or duplicated in
any manner without
prior written consent.

REF #	62021139	ROYSTON®			ROYSTON LLC ONE PICKROY ROAD JASPER, GA 30143 (770) 735-3456
	NEXT STEP SHIP				
Tolerance Unless Otherwise Noted .XXX = ± .015 .XX = ± .030 Angles = ± 1° Hole Dia. = ± .003		PART DESCRIPTION CB24292634LFD-OB,3C-GN-WOC-11.5W,L,NOT,7E			
	DRAWN BY aubrey.jarvis	DATE 11-17-20	PART # 62098787	REV A	

ITEM #:

3299

ORACLE #:

03503388

DESCRIPTION:

24" SINK CABINET

SUPPLIER:

ROYSTON LLC

REVISION HISTORY			
REV	DESCRIPTION	DATE	BY
A		03-30-23	TES

7E Tag 3299
 7-Eleven #03503388
 Gunmetal Gray
 No Top

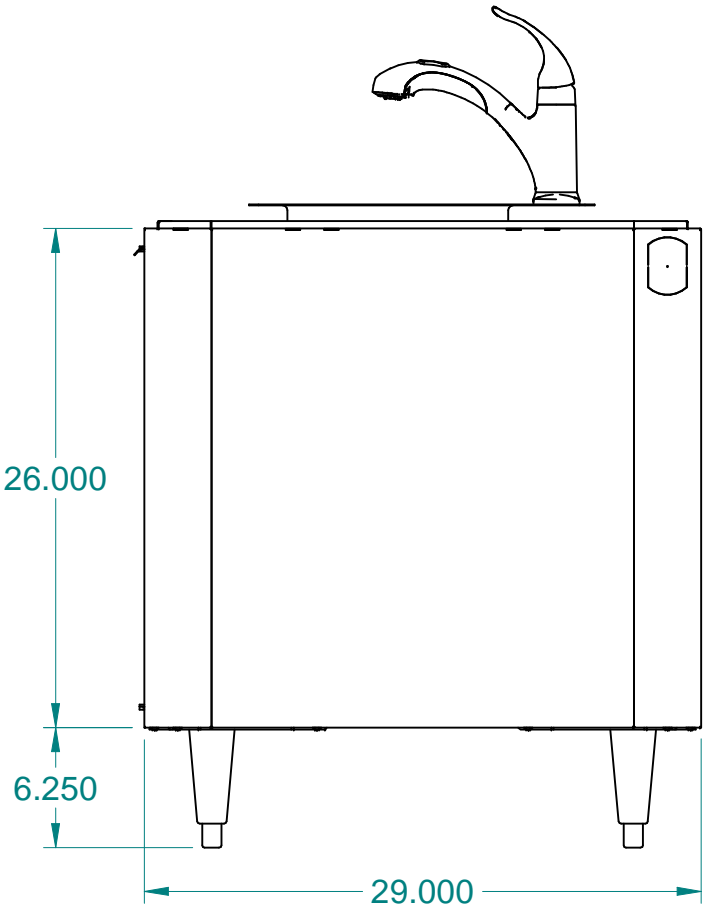
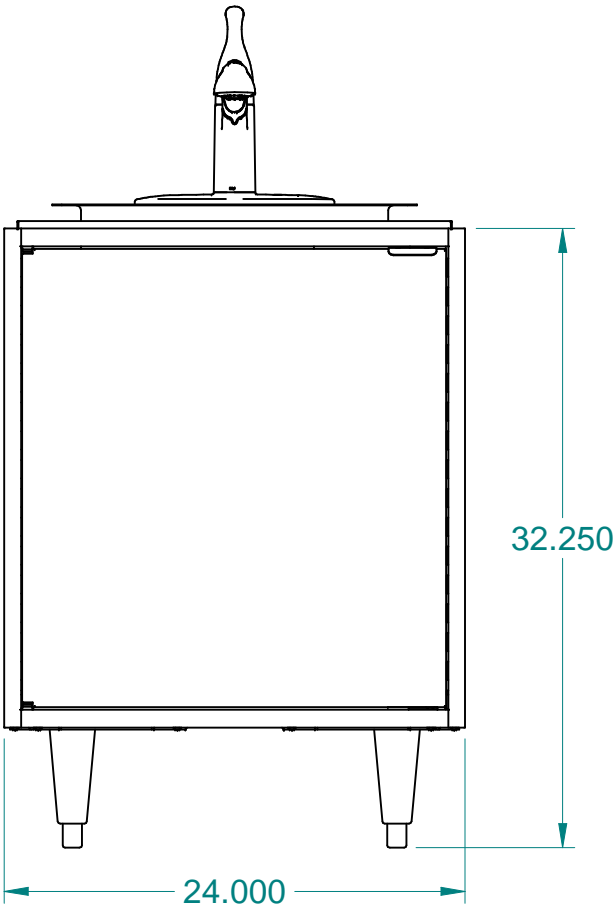
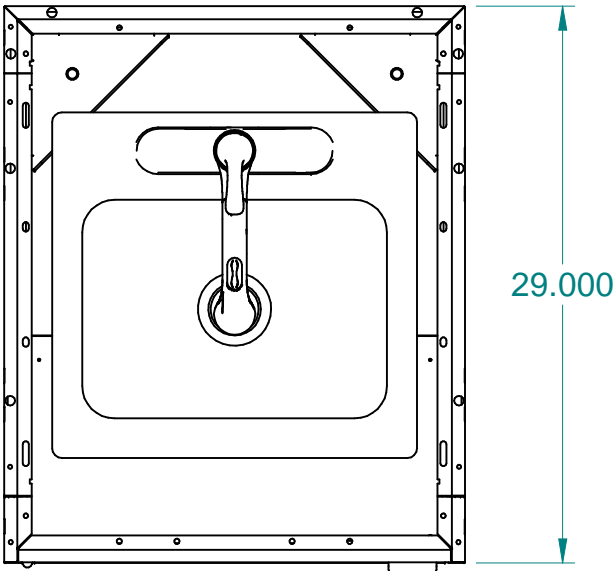
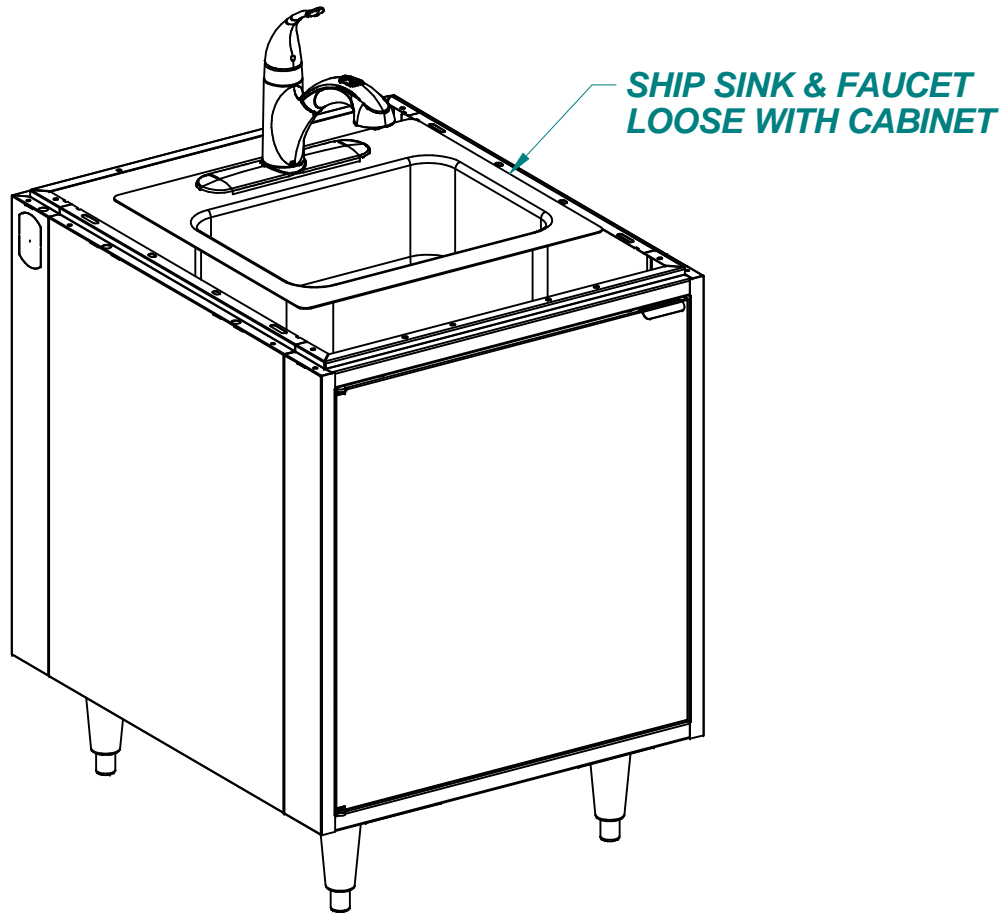

ITEM	PART NO.	DESCRIPTION	QTY
1	0130504	PKG,HDW,CBT,NOT	1
2	10012282	KIT,LEG,CNR,04CT,STD,WHDW	1
3	20001374	CS242926SKLFD-OB	1
4	60010392	KIT,SK,PSR1918,ELKA,FCT,PO-SPYR,MOEN,67315C,CRM(ESF)	1

These designs are proprietary information, property of ROYSTON LLC. They shall not be copied or duplicated in any manner without prior written consent.	REF #	62026450	 ROYSTON LLC ONE PICKROY ROAD JASPER, GA 30143 (770) 735-3456		
	NEXT STEP	SHIP			
	Tolerance Unless Otherwise Noted .XXX = ± .015 .XX = ± .030 Angles = ± 1° Hole Dia. = ± .003		PART DESCRIPTION		
			CS242934SKLFD-OB-19X18ESF-HB,L,NOT,7E		
DRAWN BY		tom.sholander	DATE	10-16-20	PART #
					62096137
				REV	A

ITEM #:

3300

ORACLE #:

03504065

DESCRIPTION:

24" SPLASH GUARD

SUPPLIER:

ROYSTON LLC

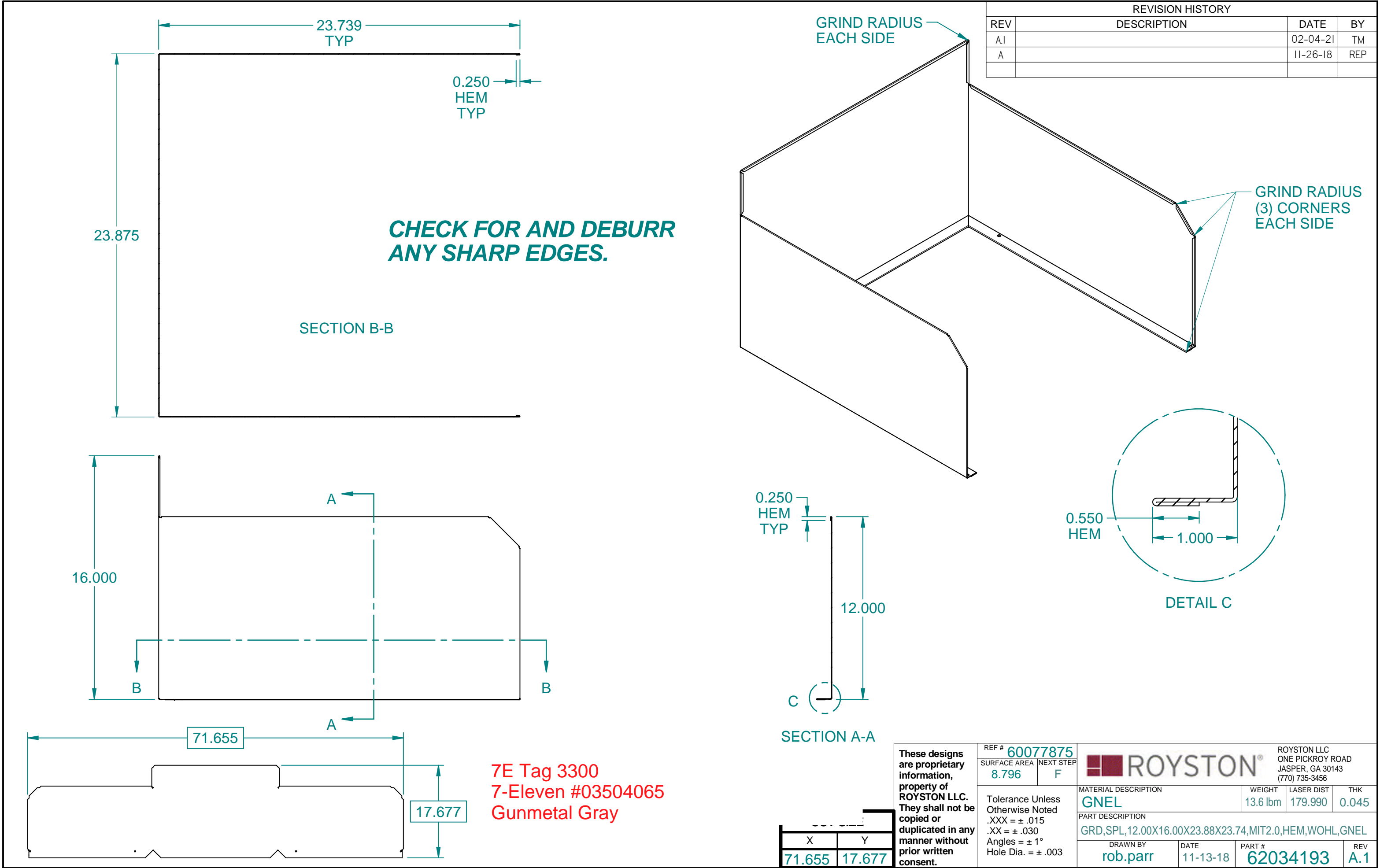

REVISION HISTORY			
REV	DESCRIPTION	DATE	BY
A.I		02-04-21	TM
A		11-26-18	REP

GRIND RADIUS
EACH SIDE

GRIND RADIUS
(3) CORNERS
EACH SIDE

CHECK FOR AND DEBURR
ANY SHARP EDGES.

SECTION B-B

DETAIL C

SECTION A-A

7E Tag 3300
7-Eleven #03504065
Gunmetal Gray

These designs
are proprietary
information,
property of
ROYSTON LLC.
They shall not be
copied or
duplicated in any
manner without
prior written
consent.

REF # 60077875
SURFACE AREA 8.796
NEXT STEP F

ROYSTON®

ROYSTON LLC
ONE PICKROY ROAD
JASPER, GA 30143
(770) 735-3456

Tolerance Unless
Otherwise Noted
.XXX = ± .015
.XX = ± .030
Angles = ± 1°
Hole Dia. = ± .003

MATERIAL DESCRIPTION
GNEL
WEIGHT 13.6 lbm
LASER DIST 179.990
THK 0.045

PART DESCRIPTION
GRD,SPL,12.00X16.00X23.88X23.74,MIT2.0,HEM,WOHL,GNEL

DRAWN BY
rob.parr

DATE
11-13-18

PART #
62034193

REV
A.1

ITEM #:

3301

ORACLE #:

03504066

DESCRIPTION:

24" BEVERAGE CABINET

SUPPLIER:

ROYSTON LLC

REVISION HISTORY			
REV	DESCRIPTION	DATE	BY
A		07-23-18	JCD

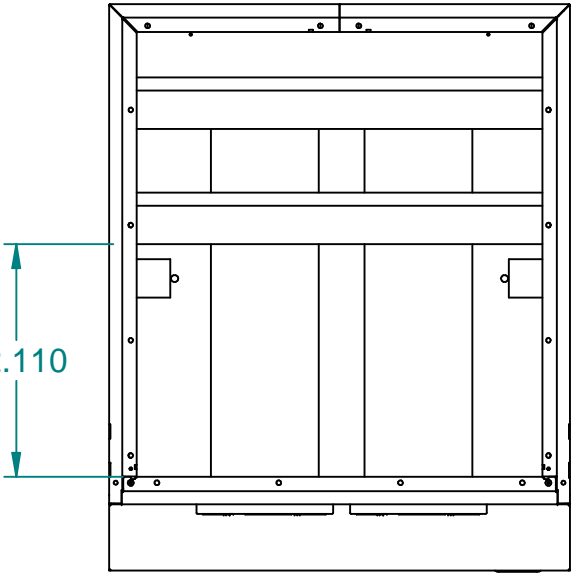
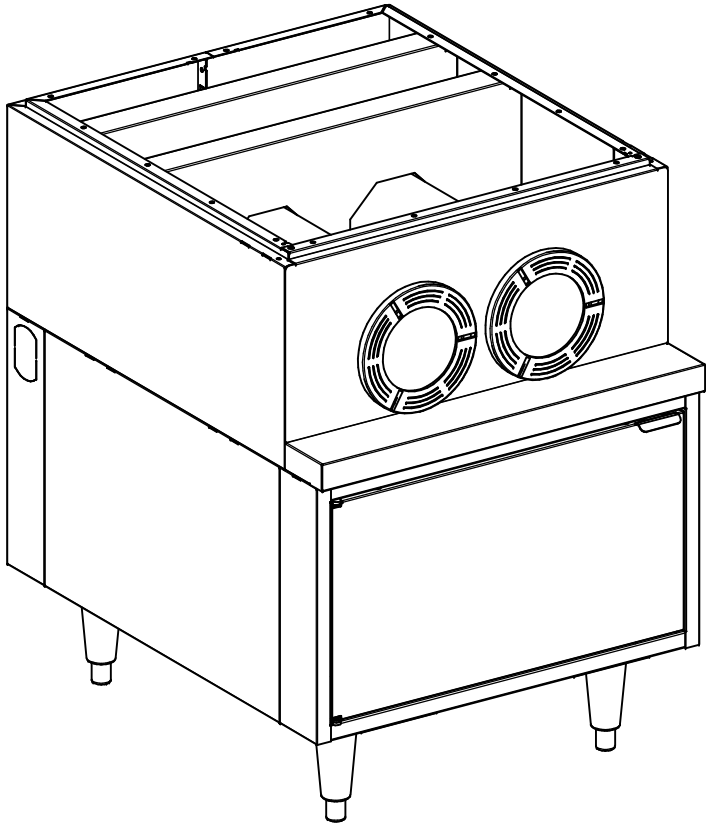

12.110

LEAVE SPACE FOR THE DRAIN PAN.

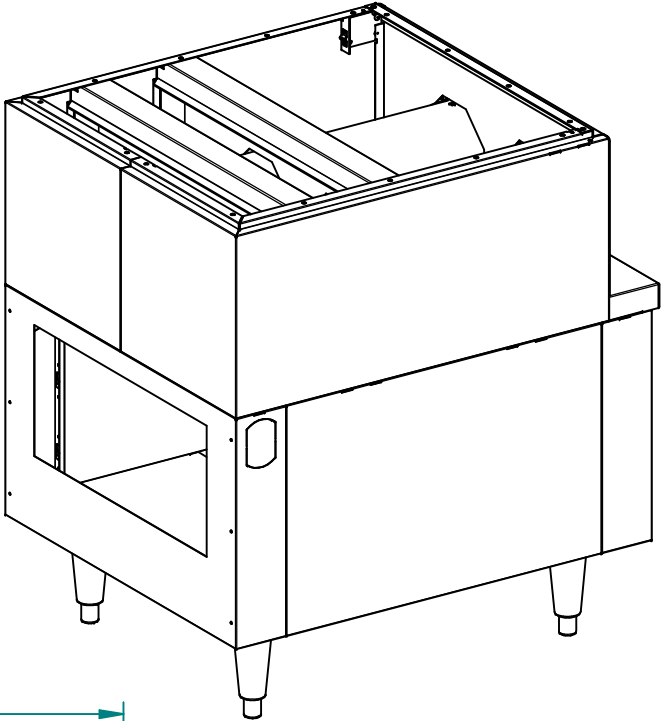

7E Tag 3301
7-Eleven #03504066
Gunmetal Gray
No Top
Black Rings

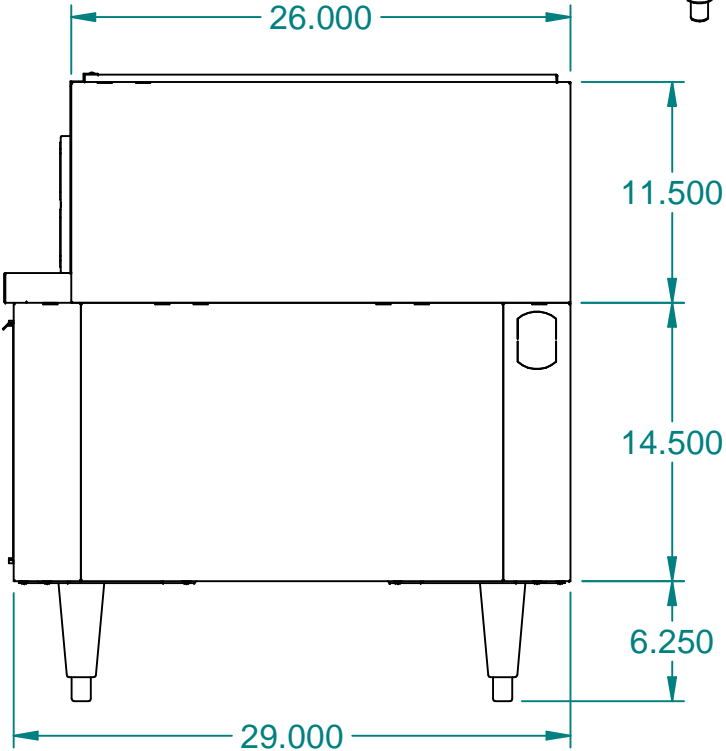
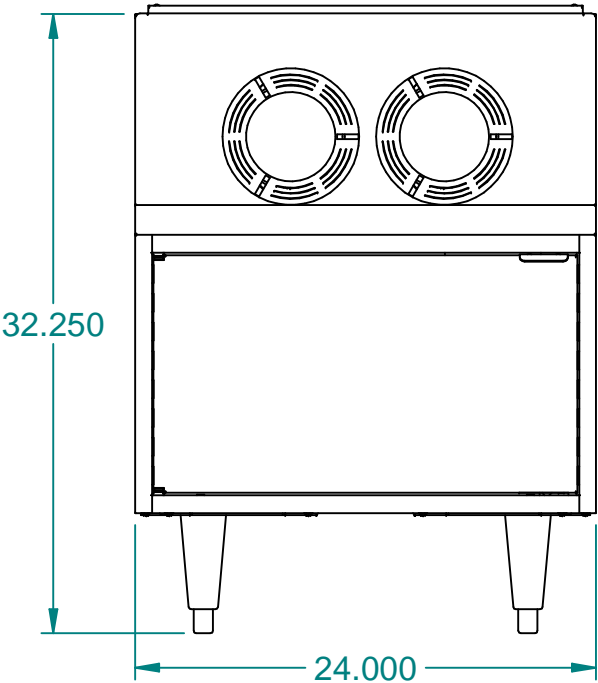

ITEM	PART NO.	DESCRIPTION	QTY
1	0130504	PKG,HDW,CBT,NOT	1
2	10012282	KIT,LEG,CNR,04CT,STD,WHDW	1
3	60102855	SPRT,23.88X10.03,CD,2C,GNEL	1
4	62009526	KITDS24311.52CGN22S,WOSPT,BRKTS	1
5	62024205	CB242926LFD-OB-0X3X11.5-WOSPT	1

These designs are proprietary information, property of ROYSTON LLC. They shall not be copied or duplicated in any manner without prior written consent.

REF # 62021139

NEXT STEP
SHIP

Tolerance Unless
Otherwise Noted
.XXX = ± .015
.XX = ± .030
Angles = ± 1°
Hole Dia. = ± .003



ROYSTON LLC
ONE PICKROY ROAD
JASPER, GA 30143
(770)735-3456

PART DESCRIPTION
CB24292634LFD-OB,2C-GN-WOC-11.5,L,NOT,7E

DRAWN BY
Jeremy.Dobson

DATE
07-19-18

PART #
62024206

REV
A

ITEM #:

3302

ORACLE #:

03503177

DESCRIPTION:

6.5" FILLER

SUPPLIER:

ROYSTON LLC

7E Tag 3302
7-Eleven #03503177
Gunmetal Gray
Black

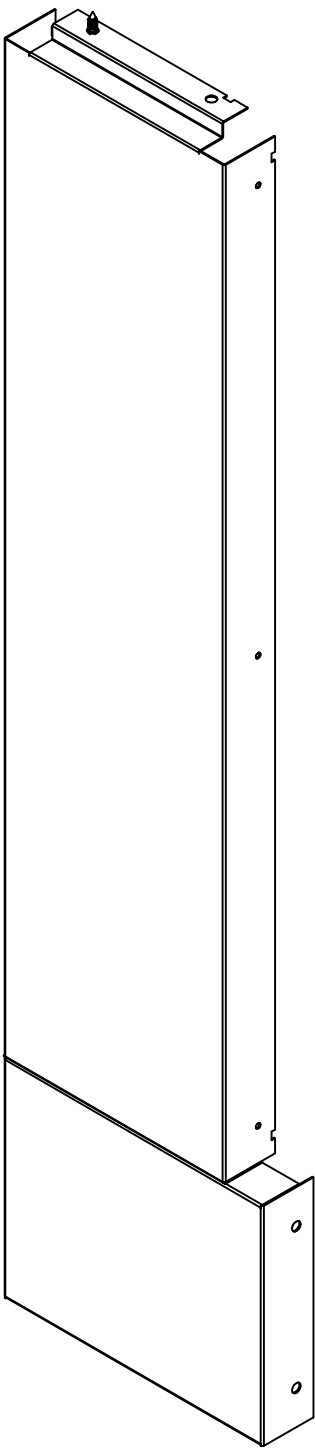
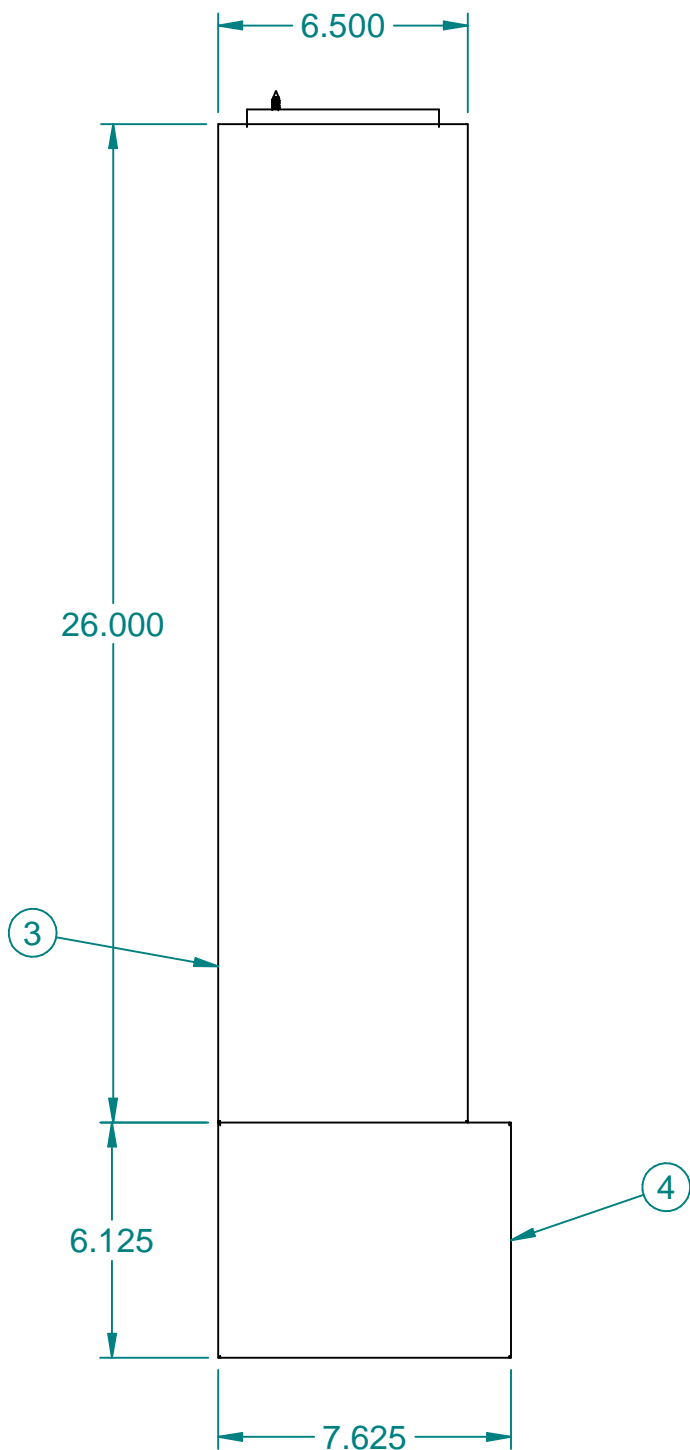

ITEM	PART NO.	DESCRIPTION	QTY
1	153022	SCR,SM,TRH,PHH,TYP A,10X.5	8
2	190102	BAG,HDW,ZIP LOCK,4 MIL,4X6	1
3	22000340	FFC,26.00X06.50	1
4	22000357	FFB,06.25X07.63	1
5	87525	ISHT,FLR,CAB	1

These designs are proprietary information, property of ROYSTON LLC. They shall not be copied or duplicated in any manner without prior written consent.	REF # 0000		 ROYSTON®				ROYSTON LLC ONE PICKROY ROAD JASPER, GA 30143 (770)735-3456	
		NEXT STEP SHIP						
	Tolerance Unless Otherwise Noted .XXX = ± .015 .XX = ± .030 Angles = ± 1° Hole Dia. = ± .003		PART DESCRIPTION CSEF06.50-34,B(33.5H)					
			ENG REP	DRAWN BY REP	DATE 07/01/02	PART # 23000760	REV A	

ITEM #:

3303

ORACLE #:

03504067

DESCRIPTION:

BEVERAGE TOP KIT

SUPPLIER:

ROYSTON LLC

**SEE QUOTE AND LAYOUT
FOR ROYSTON ITEMS**

ITEM	PART NO.	DESCRIPTION	QTY
1	2300760-LH	CS-END-FLR/CB-END-FLR-6.5-34-B	1
2	23015355	PKG,SKT,FRT,05.88X36.00X04.00,WRAP	2
3	23015356	PKG,SKT,FRT,05.88X48.00X04.00,WRAP	2
4	23015357	PKG,SKT,SDE,05.88X29.00,WRAP	4
5	23015652	PKG,SKT,FRT,05.88X72.00X04.00,WRAP	2
6	23016077	PKG,SKT,CNR,FLR,05.88X04.00X04.00	2
7	60026145	CS122934DWLFD-CB-NCHT-21H-CTNR,L,NOT,7E(FFTM12)	4
8	60124385	PKG,SKT,FRT,05.88X66.00X04.00,WRAP	1
9	60139984	KT,DPAN,TMT,CLD,WIRE,21.00X07.02,1X1.25NPL,SS,7-11	3
10	62020938	A,HLDR,LID,FLR,06.00X04.08X04.14,1LID,7E	3
11	62021145	HLDR,STIR,COFF,ACRL,4HX4WX4L	4
12	62021373	PKG,HLDR,SYRP,BTL-9,36.00X04.00X01.00,7-11	1
13	62024206	CB24292634LFD-OB,2C-GN-WOC-11.5,L,NOT,7E	3
14	62034193	GRD,SPL,12.00X18.00X23.88X23.74,MIT2.0,HEM,WOHL,GNEL	1
15	62096137	CS242934SKLFD-OB-19X18ESF-HS,L,NOT,7E	1
16	62098228	CS362934FD2-OB,L,NOT,7E (FF3)	2
17	62098797	CB24292634LFD-OB,3C-GN-WOC-11.5W,L,NOT,7E	1
18	62098800	CB36292634FD2-OB,5C-GN-WOC-11.5W,L,NOT,7E	3
19	62139027	PKG,CLIP,SKT,LEG,WHDW/ISHT(QTY4)	1
20	62163885-1	ISHT,7E,ISLD,COFF,157.5X57,FD,3DPN,LSK,LSKT,9350LTC-LH,34H	1
21	62175838	CB30292634LFD-OB,4C-GN-WOC-11.5W,L,NOT,7E(8830)	1
22	62177421	SMF,67.00X29.50,XXYX,3OB-3OBE,12.8,24.8,51.8	1
23	62177425	SMF,72.09X29.50,XZYF,2OB,1DW6SM,1OB	1
24	62177442	SMF,84.12X29.50,XFYZ,4OB,1DW6SM-RH	1
25	62177454	SMF,72.09X36.00,XFYZ,2OB,LSK-ELKA-19X18,1DW6SM	1
26	62177458	SMF,84.12X36.00,XZYF,3OB,1DW6SM,3-21DPAN,TPMT	1

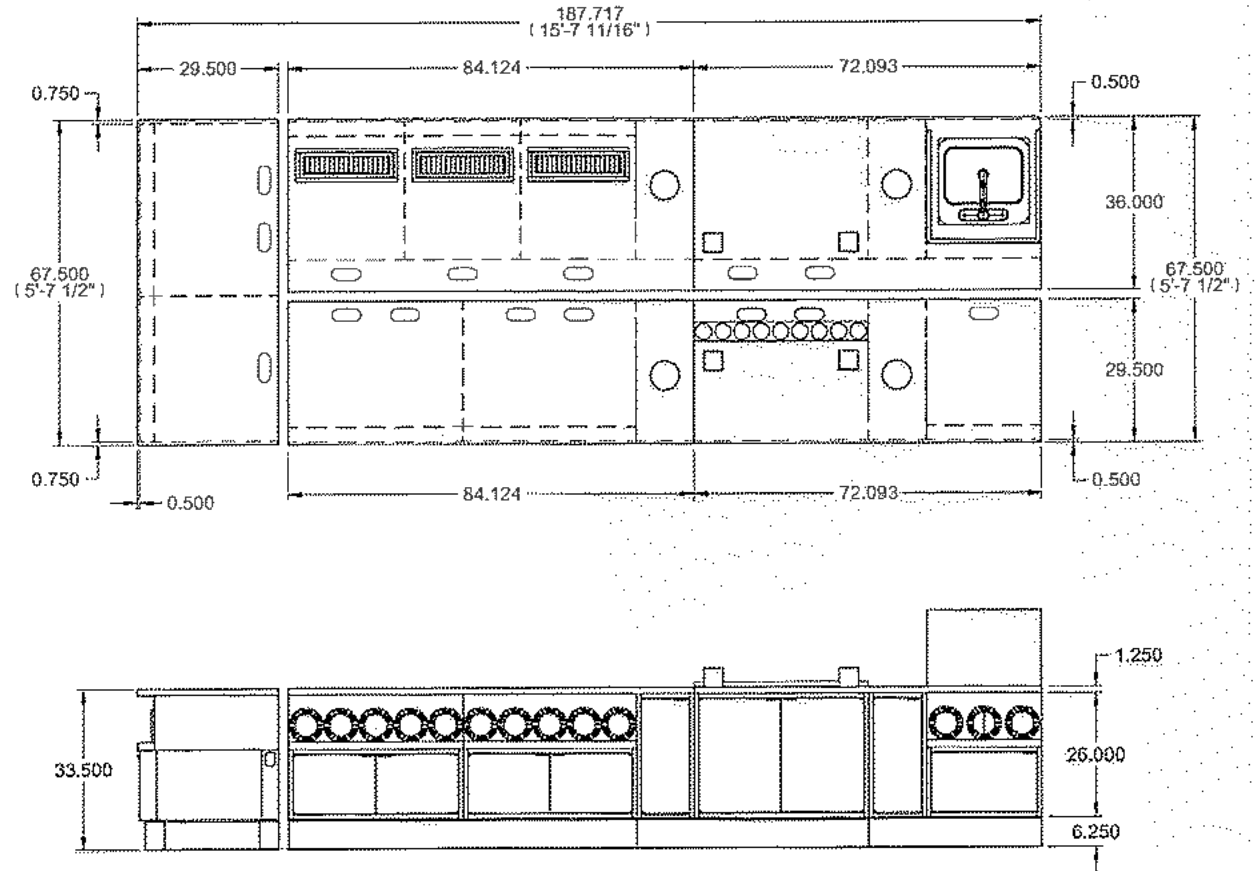

7E Tag 3303
7-Eleven #03504067
Bellavati 'Anchorage'
Solid Surface Top Kit
Cabinets Shown for Ref Only

These designs are proprietary information, property of ROYSTON LLC. They shall not be copied or duplicated in any manner without prior written consent.	REF: 62165830	ROYSTON	ROYSTON LLC ONE PICKROY ROAD JASPER, GA 30143 (770) 735-3456		
	SHIP		PART DESCRIPTION	DATE	REV
			ISHT,7E,ISLD,COFF,157.5X57,FD,3DPN,LSK,LSKT,9350LTC-LH,34H	01-10-24	1
			Paul Wingersahn		

ITEM	PART NO.	DESCRIPTION	QTY
1	23000760-LH-	CS-END-FLR/CB-END-FLR-6.5-34-8	1
2	23015355	PKG,SKT,FRT,05.88X36.00X04.00,WRAP	2
3	23015356	PKG,SKT,FRT,05.88X48.00X04.00,WRAP	2
4	23015357	PKG,SKT,SD,E,05.88X29.00,WRAP	4
5	23015662	PKG,SKT,FRT,05.88X72.00X04.00,WRAP	2
6	23016077	PKG,SKT,CNR,FLR,05.88X04.00X04.00	2
7	60026146	CS122934DWLFD-CB-NCHT-21H-CTNR,L,NOT,7E(FFTM12)	4
8	60124385	PKG,SKT,FRT,05.88X66.00X04.00,WRAP	1
9	60139984	KIT,DPAN,TMT,CLD,WIRE,21.00X07.02,1X1.25NPL,SS,7-11	3
10	62020938	A,HLDR,LID,FLR,06.00X04.08X04.14,1LID,7E	3
11	62021145	HLDR,STIR,COFF,ACRL,4HX4WX4L	4
12	62021373	PKG,HLDR,SYRP,BTL-9,36.00X04.00X01.00,7-11	1
13	62024206	CB24292634LFD-OB,2C-GN-WOC-11.5,L,NOT,7E	3
14	62034193	GRD,SPL,12.00X16.00X23.86X23.74,M/T2.0,HEM,WOHL,GNEL	1
15	62096137	CS242934SKLFD-OB-19X18ESF-HB,L,NOT,7E	1
16	62096228	CS362934FD2-OB,L,NOT,7E (FF3)	2
17	62096787	CB24292634LFD-OB,3C-GN-WOC-11.5W,L,NOT,7E	1
18	62098800	CB36292634FD2-OB,5C-GN-WOC-11.5W,L,NOT,7E	3
19	62139027	PKG,CLIP,SKT,LEG,WHDW/SH(TQTY4)	1
20	62163885-1	ISHT,7E,ISLD,COFF,157.5X57,FD,3DPN,LSK,LSKT,9350LTC-LH,34H	1
21	62175838	CB30292634LFD-OB,4C-GN-WOC-11.5W,L,NOT,7E(BB30)	1
22	62177421	SMF,67.00X29.50,XXYX,3OB-3OBE,12.8,24 8,51.8	1
23	62177425	SMF,72.09X29.50,XZYF,2OB,1DW6SM,1OB	1
24	62177442	SMF,84.12X29.50,XYFZ,4OB,1DW6SM-RH	1
25	62177454	SMF,72.09X36.00,XYFZ,2OB,LSK-ELKA-19X18,1DW6SM	1
26	62177458	SMF,84.12X36.00,XZYF,3OB,1DW6SM,3-21DPAN,TPMT	1

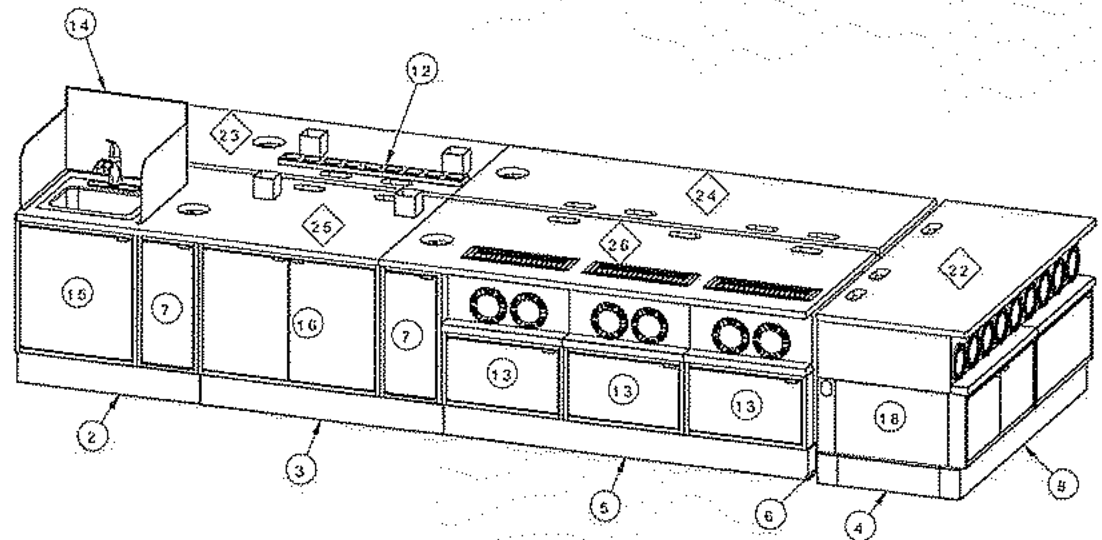
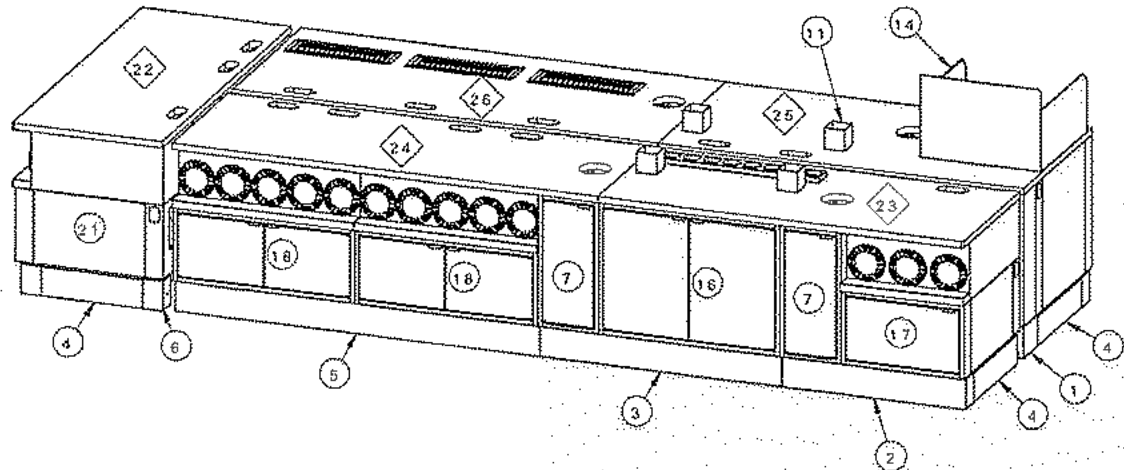

ROYSTON ROYSTON LLC
 ONE PICKARD ROAD
 JASPER, GA 30143
 (770) 735-3456

These designs are proprietary information, property of ROYSTON LLC. They shall not be copied or duplicated in any manner without prior written consent.

PART # **62163885** REV **1**

ITEM #:

3304

ORACLE #:

03504068

DESCRIPTION:

3-TIER CONDIMENT RACK

SUPPLIER:

ROYSTON LLC

REVISION HISTORY			
REV	DESCRIPTION	DATE	BY
A		12-11-23	JAH

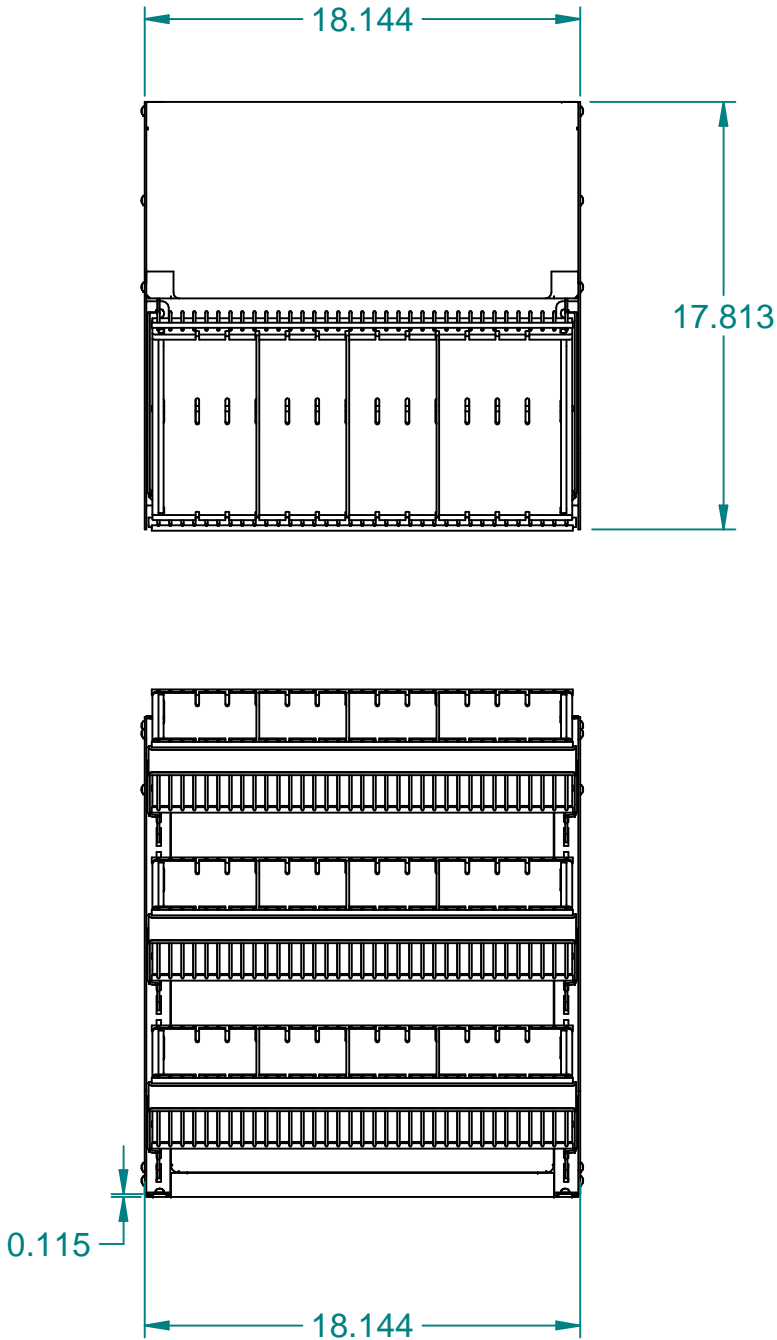

7E Tag 3304
7-Eleven #03504068
Gunmetal Gray

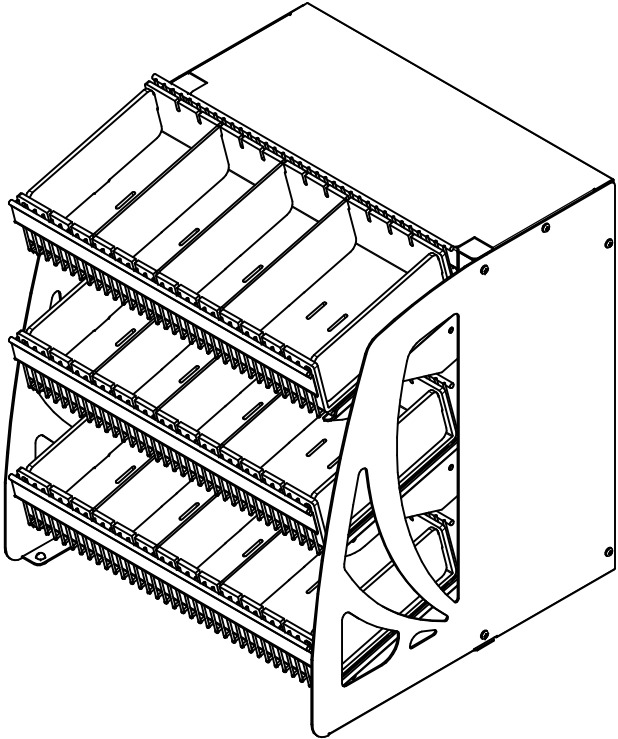
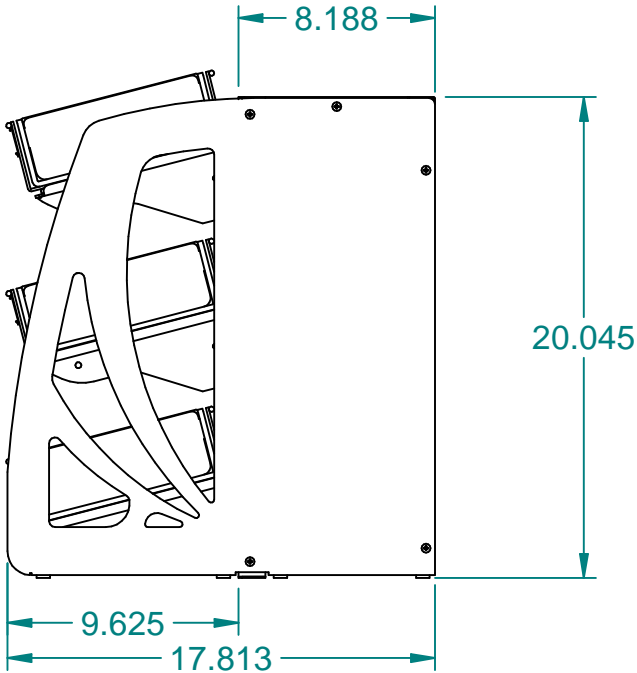

These designs are proprietary information, property of ROYSTON LLC. They shall not be copied or duplicated in any manner without prior written consent.	REF # 72003133		 ROYSTON LLC ONE PICKROY ROAD JASPER, GA 30143 (770)735-3456	
		NEXT STEP SHIP		
	Tolerance Unless Otherwise Noted .XXX = ± .015 .XX = ± .030 Angles = ± 1° Hole Dia. = ± .003		PART DESCRIPTION PKG,RACK,LID,TIER,3,18X20X18.750,RAD,CUTOUT,ADJ	
	DRAWN BY Jon.Hendrix	DATE 12-11-23	PART # 72043276	REV A

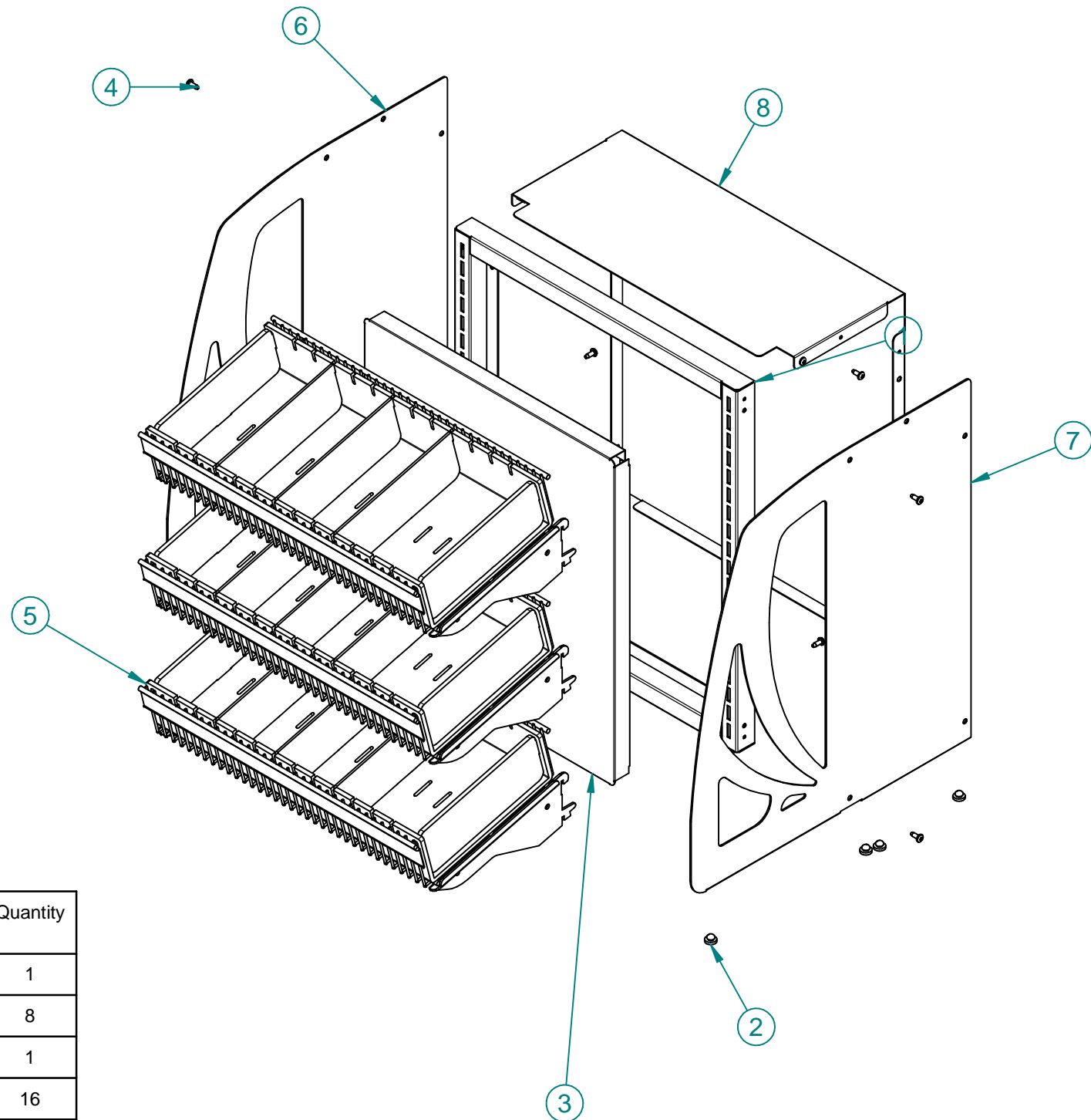

Item Number	Document Number	Title	Quantity
1	72003120	A,FR,RACK,LID,18.00X20.00	1
2	198798	BMPR,RUB,BLK,IND,1138-26012	8
3	72003136	PNL,BCK,RACK,CHIP,15.940X17.940	1
4	27035-01	SCR,PNH,RK,BLK,10-24X1/2	16
5	72000458	PKG,SHV,RACK,LID,18,CDMT,DIVR	3
6	72014885	PNL,END,LH,RACK,LID,20X17.813RAD,CUTOUT,ADJ	1
7	72014886	PNL,END,RH,RACK,LID,20X17.813,RAD,CUTOUT,ADJ	1
8	72043277	CVR,TOP,RACK,TIER,18	1

 **ROYSTON**

ROYSTON LLC
ONE PICKROY ROAD
JASPER, GA 30143
(770)735-3456

These designs are proprietary information, property of ROYSTON LLC. They shall not be copied or duplicated in any manner without prior written consent.

PART #72043276REV A

ITEM #:

3305

ORACLE #:

03504069

DESCRIPTION:

12" SHELVING END SCREEN

SUPPLIER:

ROYSTON LLC

REVISION HISTORY			
REV	DESCRIPTION	DATE	BY
A		11-16-23	JAH

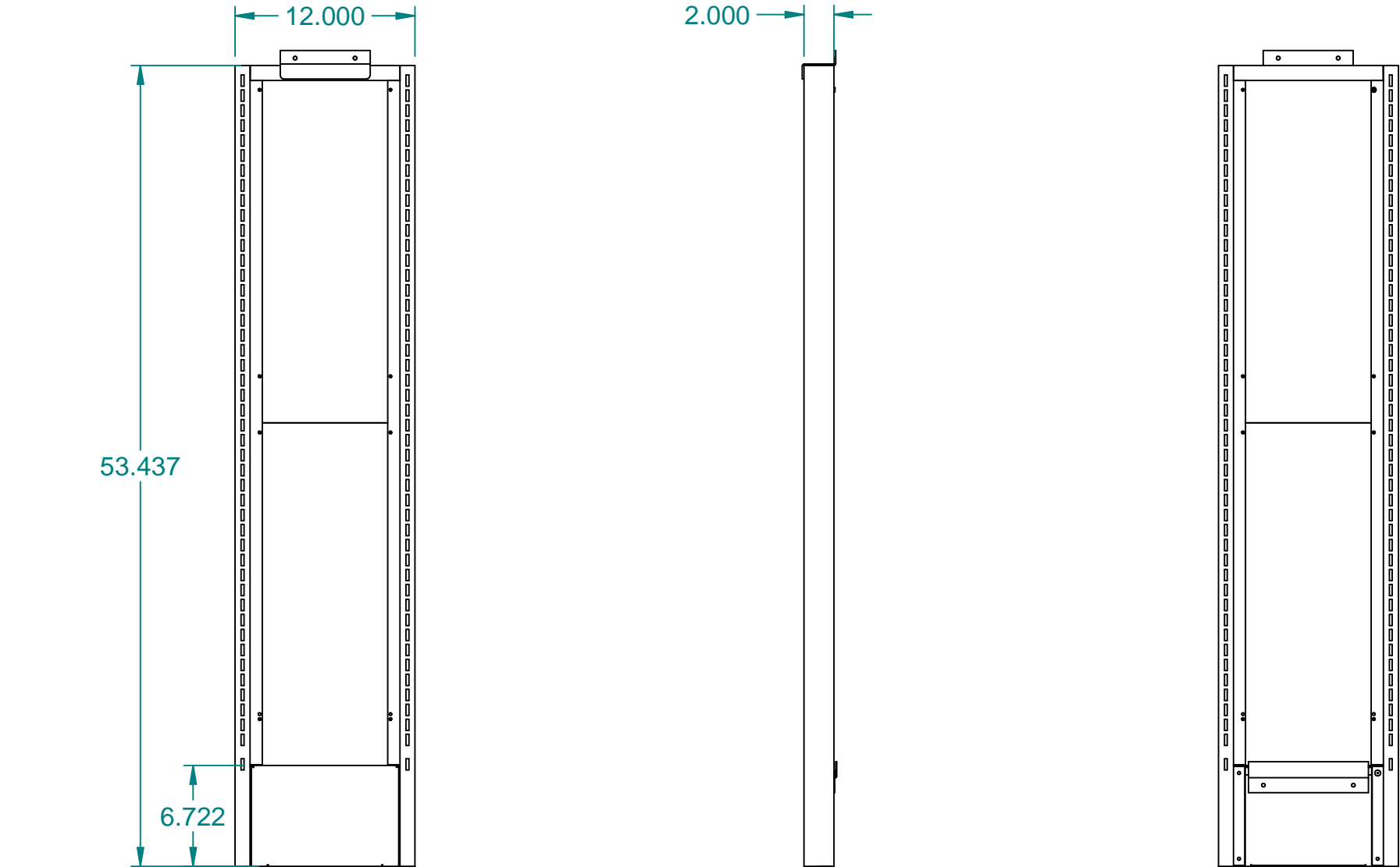

Item Number	Document Number	Title	Quantity
1	72019302	A,FR,ESCN,BCK,DBL,12X54	1
2	72019309	PNL,BCK,MTL,ESCN,12X54	4
3	151009	RVT,POP,STL,SD-64-BS	4
4	10020448	SCR,SM,PNH,PHH,TT,8-32X3/4	8
5*	10025823-XXM	A,HDW,SCRN,END	1
6	72019310	ZEE,RTNR,WALL,BTM,12	1
7	72019305	A,BSE,INSE,ESCN,WALL,STD,12	1
8	10014872	ZEE,RTNR,TOP	1

7E Tag 3305
7-Eleven #03504069
Gunmetal Gray

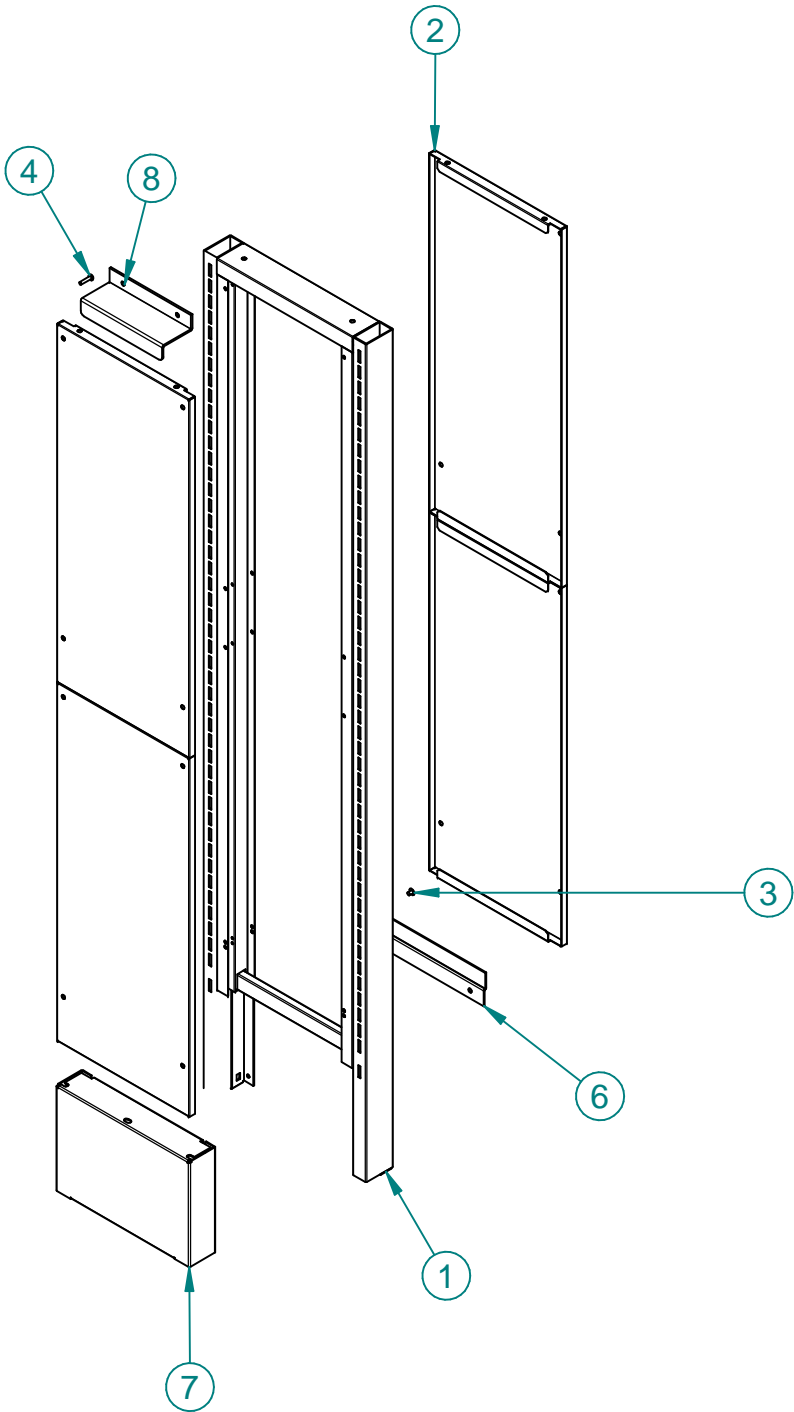

These designs are proprietary information, property of ROYSTON LLC. They shall not be copied or duplicated in any manner without prior written consent.	REF # 72019300		 ROYSTON®		ROYSTON LLC ONE PICKROY ROAD JASPER, GA 30143 (770)735-3456	
		NEXT STEP				
		SHIP	PART DESCRIPTION			
	Tolerance Unless Otherwise Noted .XXX = ± .015 .XX = ± .030 Angles = ± 1° Hole Dia. = ± .003		ESCN,DBL,BSE,INSE,M/M,12X54,WALL			
DRAWN BY		DATE	PART #	REV		
Jon.Hendrix		11-16-23	72042975	A		

ITEM #:

3306

ORACLE #:

03504070

DESCRIPTION:

18" SHELVING END SCREEN

SUPPLIER:

ROYSTON LLC

REVISION HISTORY			
REV	DESCRIPTION	DATE	BY
A		10-06-22	JAH

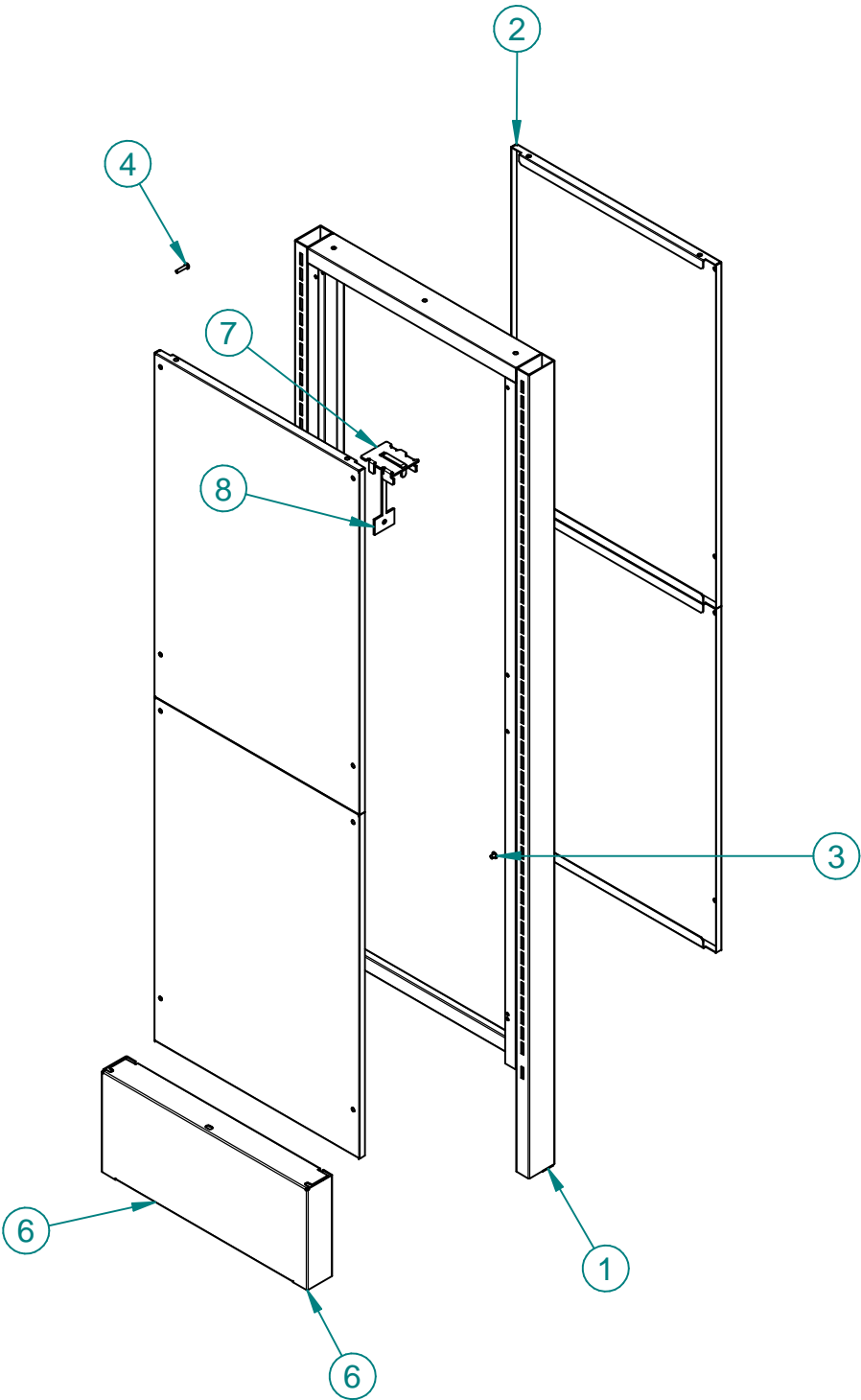
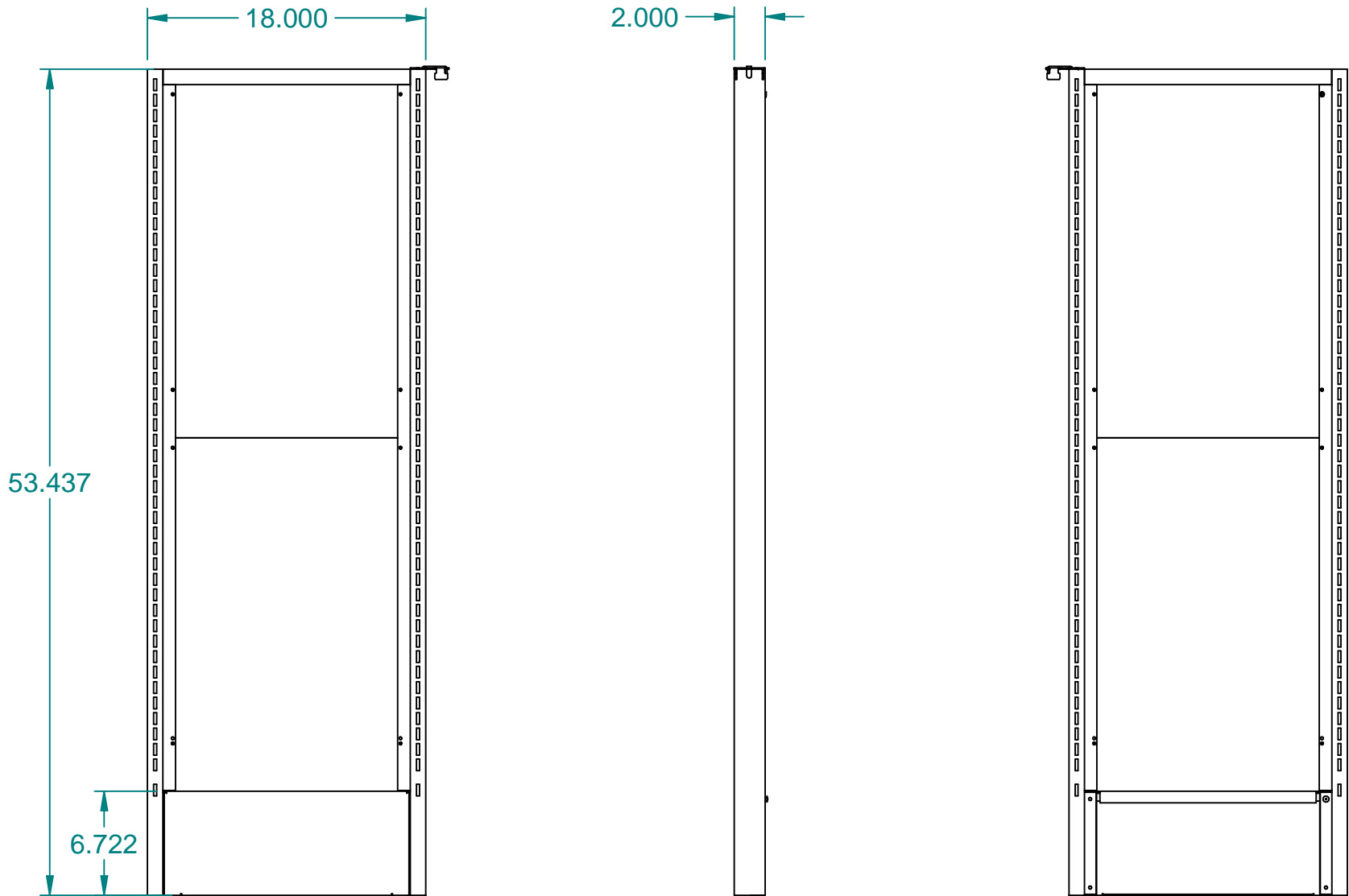

Item Number	Document Number	Title	Quantity
1	72000388	A,FR,ESCN,BCK,DBL,18X54	1
2	72000400	PNL,BCK,MTL,ESCN,18X54	4
3	151009	RVT,POP,STL,SD-64-BS	4
4	10020448	SCR,SM,PNH,PHH,TT,8-32X3/4	8
5*	10025823-XXM	A,HDW,SCRN,END	1
6	72002349	A,BSE,INSE,ESCN,WALL,STD,18	1
7	10006794	CONN,TOP,UPR,2,STD	1
8	10006795	TOOL,PO,CONN,SHVG,RMM	1

7E Tag 3306
7-Eleven #03504070
Gunmetal Gray

These designs are proprietary information, property of ROYSTON LLC. They shall not be copied or duplicated in any manner without prior written consent.	REF # 72002348		 ROYSTON®		ROYSTON LLC ONE PICKROY ROAD JASPER, GA 30143 (770)735-3456	
		NEXT STEP				
		SHIP	PART DESCRIPTION ESCN,DBL,BSE,INSE,M/M,18X54,WALL			
	Tolerance Unless Otherwise Noted .XXX = ± .015 .XX = ± .030 Angles = ± 1° Hole Dia. = ± .003					
	DRAWN BY Jon.Hendrix		DATE 10-06-22	PART # 72037129	REV A	

ITEM #:

3307

ORACLE #:

03504071

DESCRIPTION:

24" SHELVING END SCREEN

SUPPLIER:

ROYSTON LLC

ITEM #:

3308

ORACLE #:

03504072

DESCRIPTION:

30" SHELVING END SCREEN

SUPPLIER:

ROYSTON LLC

ITEM #:

3309

ORACLE #:

03504073

DESCRIPTION:

36" SHELVING END SCREEN

SUPPLIER:

ROYSTON LLC

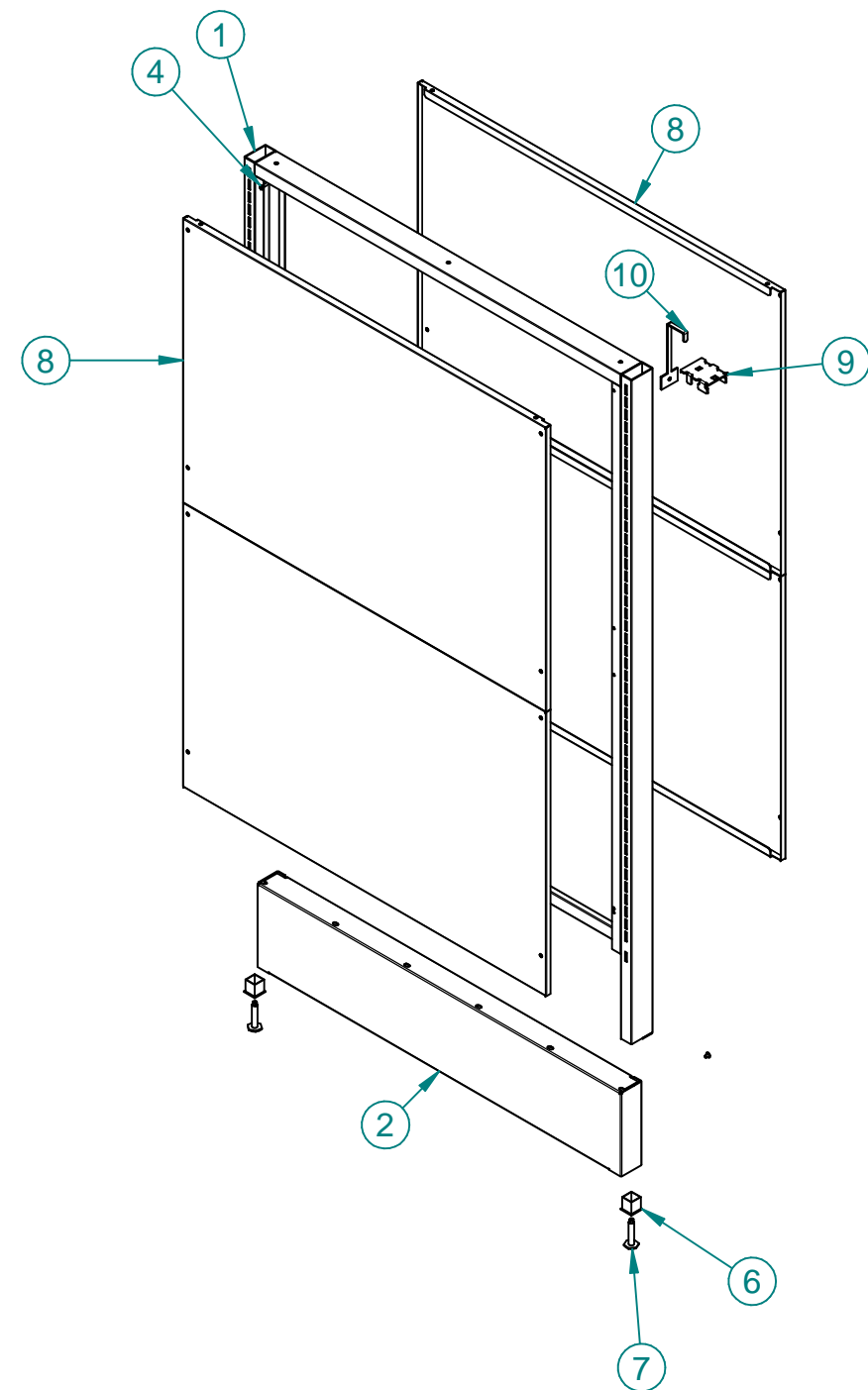
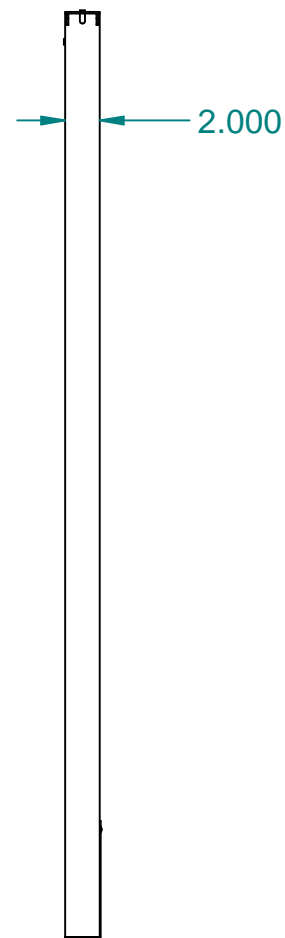
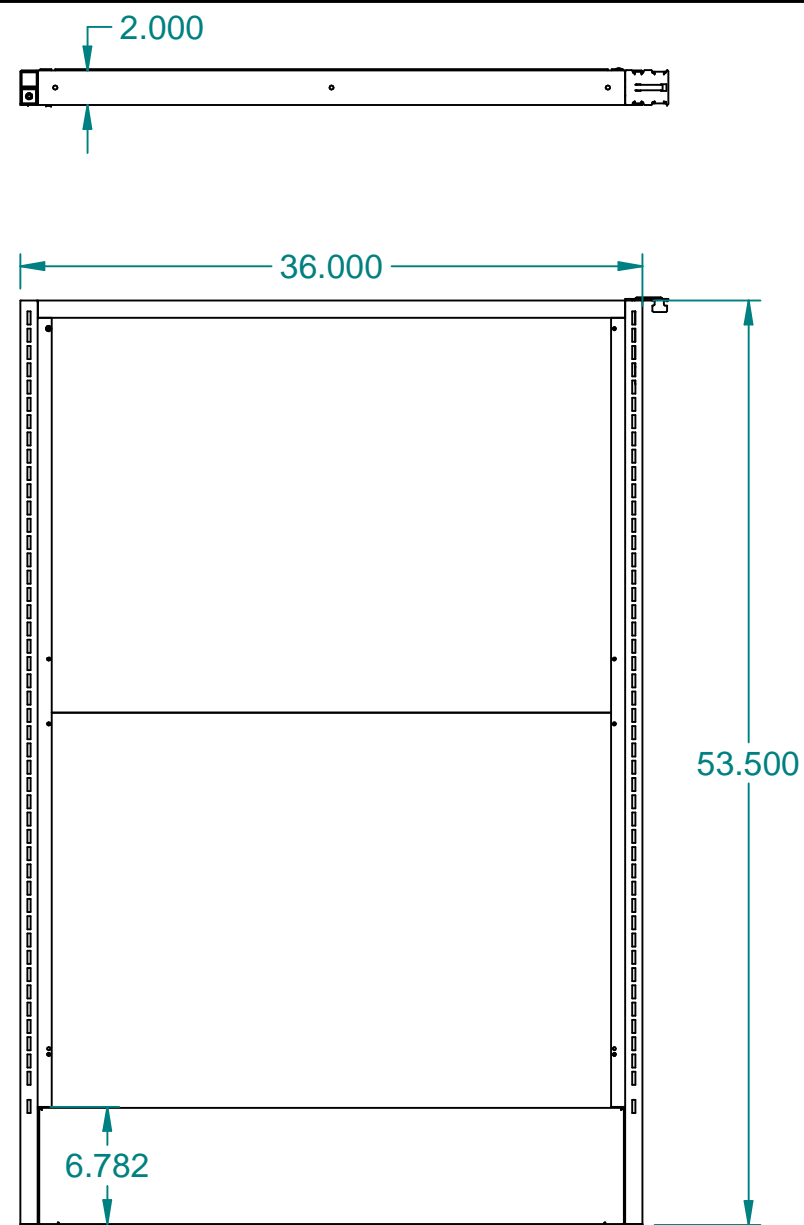

REVISION HISTORY			
REV	DESCRIPTION	DATE	BY
A		10-06-22	JAH

Item Number	Document Number	Title	Quantity
1	10020016	A,FR,ESCN,BCK,DBL,36X54	1
2	72002360	A,BSE,INSE,ESCN,WALL,STD,36	1
3*	151009	RVT,POP,STL,SD-64-BS	4
4	10020448	SCR,SM,PNH,PHH,TT,8-32X3/4	8
5*	196479	INSR,E/C,GLD,1X2,RECT,BLK	2
6	196517	ADPT,LVLR,3/8-16,1X1	2
7	196375	LVLR,HEX,FHS3331,ZN.375-16X2	2
8	10015729	PNL,BCK,MTL,ESCN,36X54	4
9	10006794	CONN,TOP,UPR,2,STD	1
10	10006795	TOOL,PO,CONN,SHVG,RMM	1

7E Tag 3309
7-Eleven #03504073
Gunmetal Gray

These designs are proprietary information, property of ROYSTON LLC. They shall not be copied or duplicated in any manner without prior written consent.	REF # 72002357		 ROYSTON®		ROYSTON LLC ONE PICKROY ROAD JASPER, GA 30143 (770)735-3456	
		NEXT STEP SHIP				
	Tolerance Unless Otherwise Noted .XXX = ± .015 .XX = ± .030 Angles = ± 1° Hole Dia. = ± .003		PART DESCRIPTION ESCN,DBL,INSE,M/M,36X54,WALL			
	DRAWN BY Jon.Hendrix		DATE 10-06-22	PART # 72037131	REV A	

ITEM #:

3312

ORACLE #:

03504074

DESCRIPTION:

36" DROP WASTE CABINET

SUPPLIER:

ROYSTON LLC

ITEM #:

3316

ORACLE #:

03504077

DESCRIPTION:

41.5" SNEEZE GUARD

SUPPLIER:

ROYSTON LLC

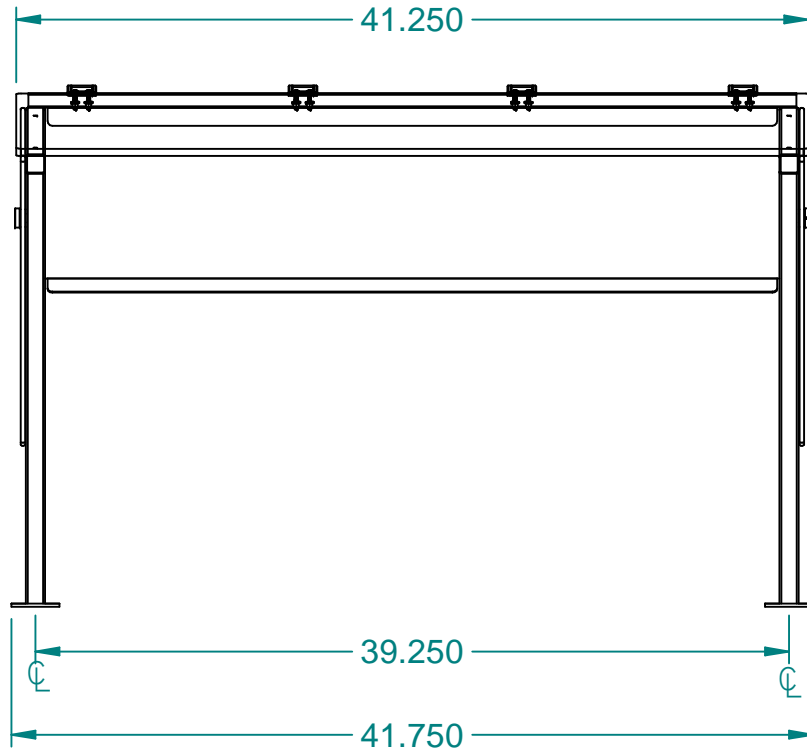

**These designs are
proprietary
information, property
of ROYSTON LLC.
They shall not be
copied or duplicated in
any manner without
prior written consent.**

REVISION HISTORY			
REV	DESCRIPTION	DATE	BY
E	ECN 62965 WAS 41.5" WIDE. ADDED MTG HARDWARE.	01-22-24	REP
D	ECN 62916 DELETED TOP PLATE, ADDED ASSY WITH HINGES ATTACHED	08-11-23	REP
C	ECN 62900 CHANGE PLEXI FRT HARDWARE TO METRIC WITH LK NUT	07-14-23	REP

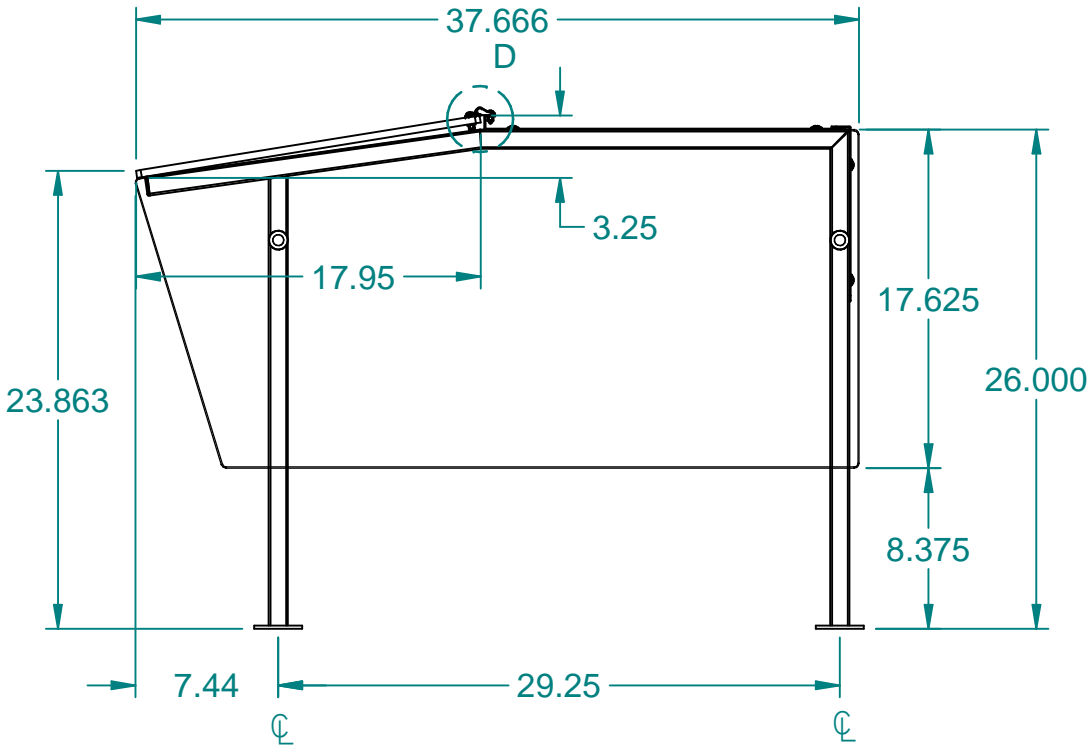

REF # 62144049

NEXT STEP SHIP



ROYSTON®

ROYSTON LLC
ONE PICKROY ROAD
JASPER, GA 30143
(770)735-3456

PART DESCRIPTION

Rob.Parr

DATE
07-27-22

PART #
62146174

REV
F

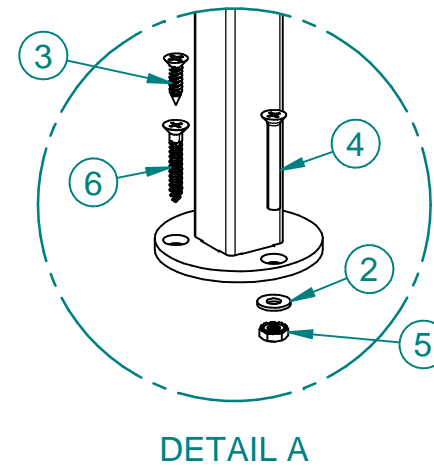
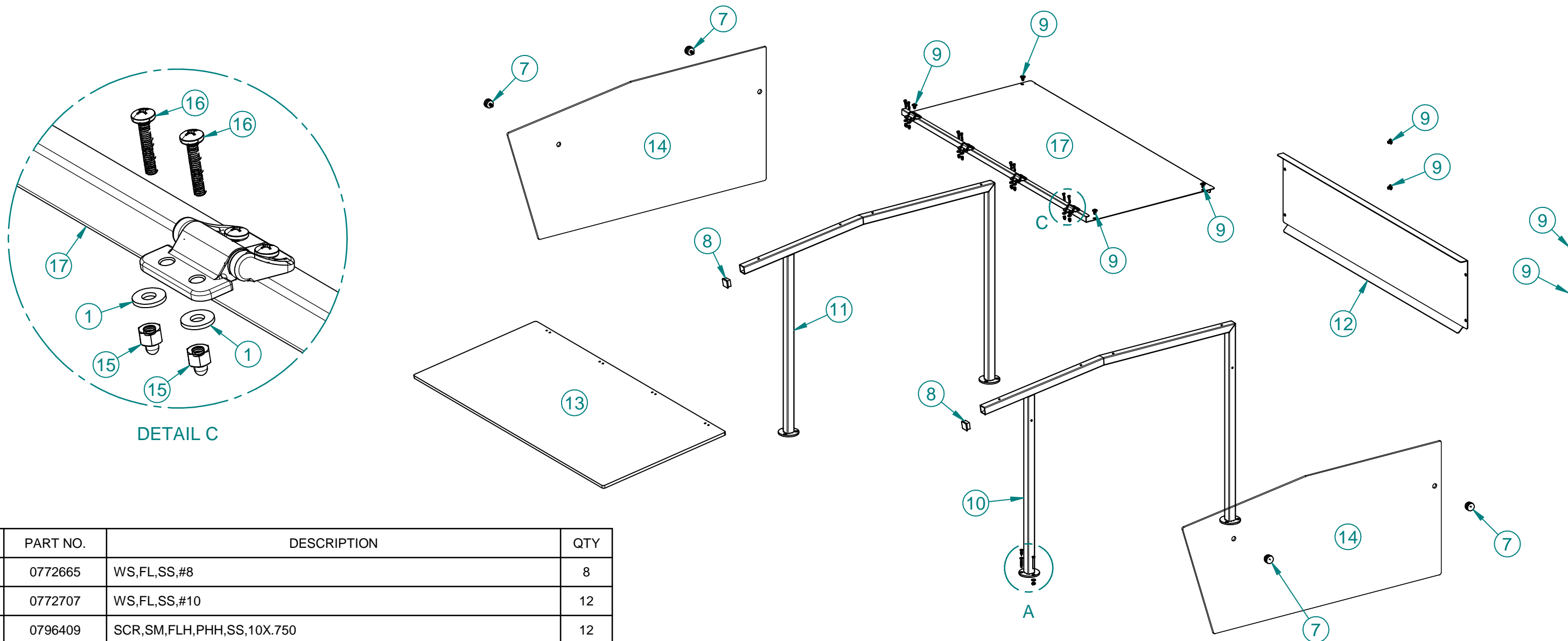

DETAIL C

DETAIL A

ITEM	PART NO.	DESCRIPTION	QTY
1	0772665	WS,FL,SS,#8	8
2	0772707	WS,FL,SS,#10	12
3	0796409	SCR,SM,FLH,PHH,SS,10X.750	12
4	0798041	SCR,FLH,PHH,MS,10-24X1-1/2,SS	12
5	157509	NUT,HT,KEPS,ZN,10-24	12
6	60115196	SCR,WD,FLH,PHH,ZN,#10X1-1/4, MCM# 90031A249	12
7	62003292	SDOF,01.00ODXBRSS,CRL#CAP1BS	4
8	62007559	PLUG,HEYCOG5287,1X1,.083WALL,BLK	2
9	62014080	SCR,MS,TRH,PHH,SS,1/4-20X3/8,18-8	8
10	62136514	A,FRM,SZGD,36.6X26.0,8D,RH,END, TOP-SDE-GL,FXD-SS-BCK,LCUT	1
11	62136517	A,FRM,SZGD,36.6X26.0,8D,LH,END, TOP-SDE-GL,FXD-SS-BCK,LCUT	1
12	62136552	PNL,CVR,SZGD,FXD,40.00X09.09,SS,7E	1
13	62146177	LEX,CLR,00.38X41.25X18.13,4HNG	1
14	62155135	GL,END,TMPD,6MMX37.71X17.62X172DG,107DG-FRT,2HL	2
15	62165539	NUT,CAP,ACRN,ZN,LK,M4X0.7,90582A111	8
16	62165547	SCR,MS,PNH,PHH,SS,M4X0.7X20MM,MC92000A228	8
17	62167085	PKG,PLT, TOP,SZGD,4HNG,40.00X18.80	1

		ROYSTON LLC ONE PICKROY ROAD JASPER, GA 30143 (770)735-3456
These designs are proprietary information, property of ROYSTON LLC. They shall not be copied or duplicated in any manner without prior written consent.		
PART #	62146174	REV E

ITEM #:

3325

ORACLE #:

03502135

DESCRIPTION:

3-TIER CONDIMENT RACK

SUPPLIER:

ROYSTON LLC

REVISION HISTORY			
REV	DESCRIPTION	DATE	BY
B	ECO 7486I - UPDATED TO REFLECT CHANGES	09-29-21	JAH
A		09-19-18	JAH

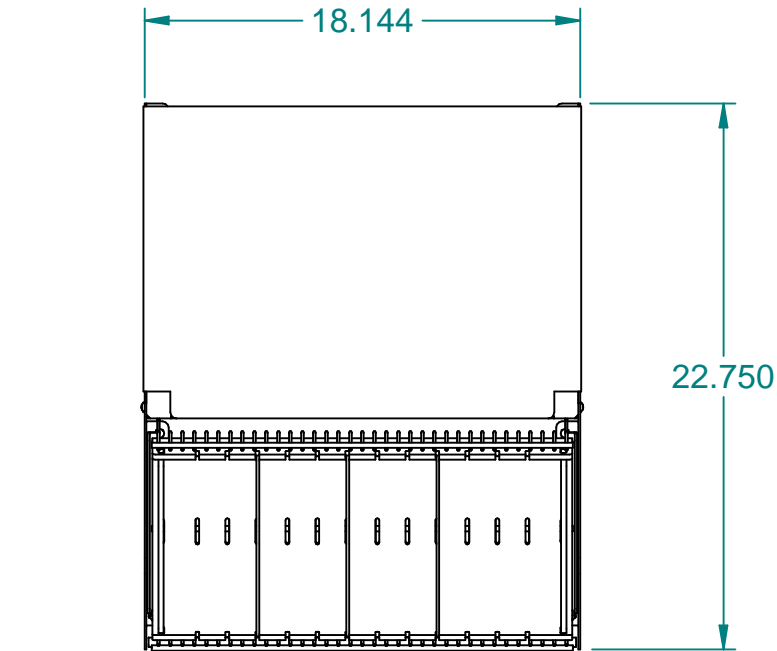

7E Tag 3325
7-Eleven #03502135
Gunmetal Gray

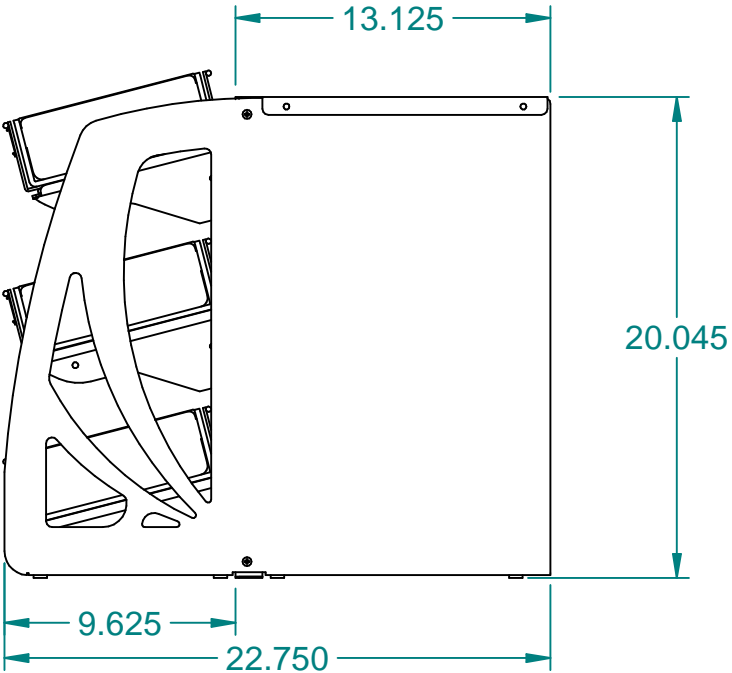
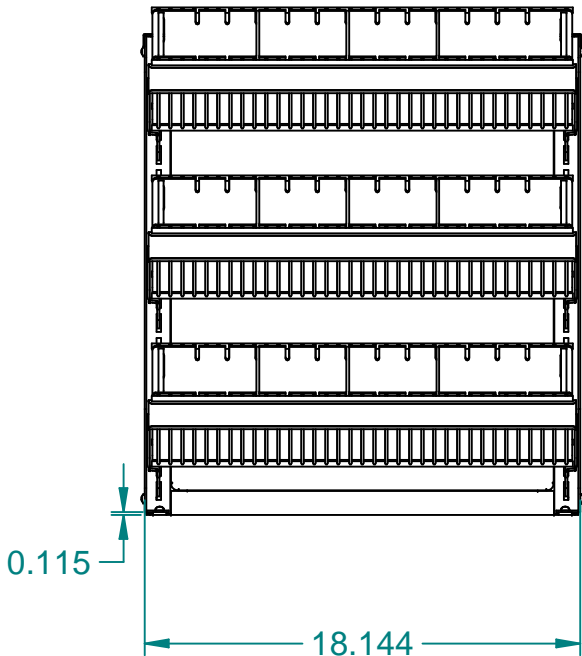
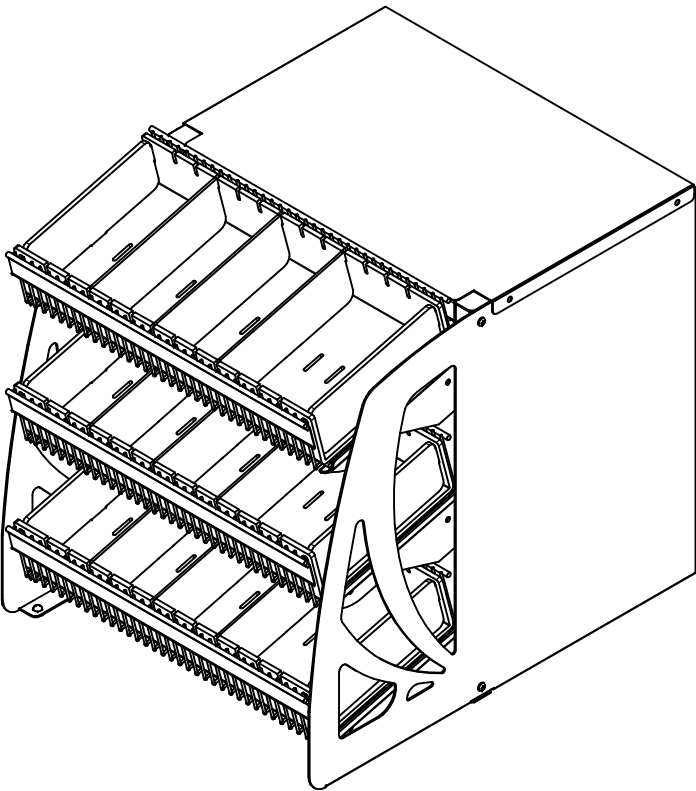

These designs are proprietary information, property of ROYSTON LLC. They shall not be copied or duplicated in any manner without prior written consent.	REF # 70034016		 ROYSTON LLC ONE PICKROY ROAD JASPER, GA 30143 (770)735-3456	
		NEXT STEP SHIP		
	Tolerance Unless Otherwise Noted .XXX = ± .015 .XX = ± .030 Angles = ± 1° Hole Dia. = ± .003		PART DESCRIPTION PKG,RACK,LID,TIER,3,18X20X22.750,RAD,CUTOUT,ADJ	
	DRAWN BY Jon.Hendrix	DATE 09-18-18	PART # 72003133	REV B

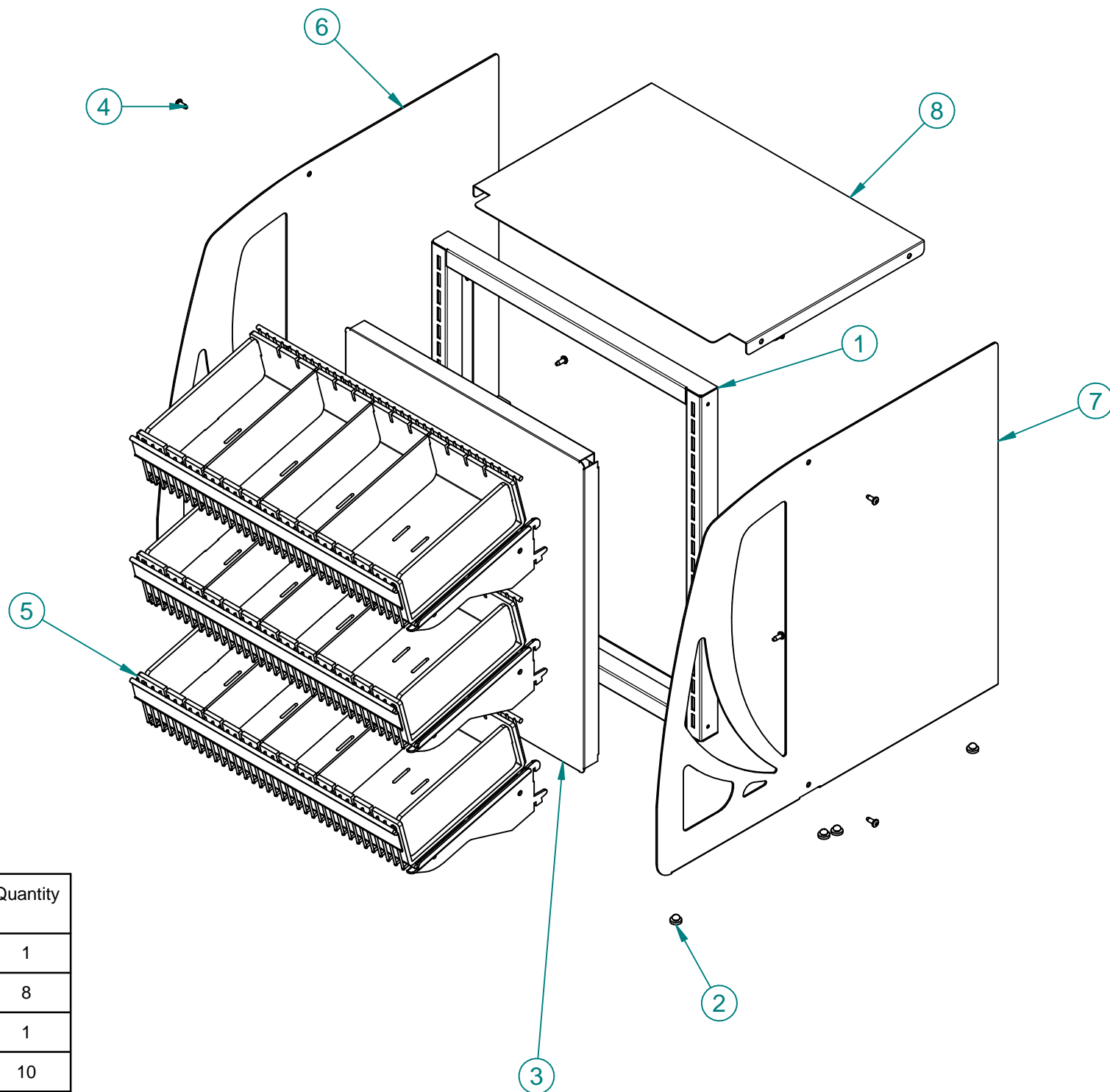

Item Number	Document Number	Title	Quantity
1	72003120	A,FR,RACK,LID,18.00X20.00	1
2	198798	BMPR,RUB,BLK,IND,1138-26012	8
3	72003136	PNL,BCK,RACK,CHIP,15.940X17.940	1
4	27035-01	SCR,PNH,RK,BLK,10-24X1/2	10
5	72000458	PKG,SHV,RACK,LID,18,CDMT,DIVR	3
6	72003134	PNL,END,LH,RACK,LID,20X22.750,RAD,CUTOUT,ADJ	1
7	72003135	PNL,END,RH,RACK,LID,20X22.750,RAD,CUTOUT,ADJ	1
8	72003178	CVR, TOP,RACK,TIER,3,18	1



ROYSTON LLC
ONE PICKROY ROAD
JASPER, GA 30143
(770)735-3456

These designs are proprietary information, property of ROYSTON LLC. They shall not be copied or duplicated in any manner without prior written consent.

PART #72003133REV B

ITEM #:

3327

ORACLE #:

03504086

DESCRIPTION:

42" STORAGE CABINET

SUPPLIER:

ROYSTON LLC

REVISION HISTORY			
REV	DESCRIPTION	DATE	BY
1			PSW

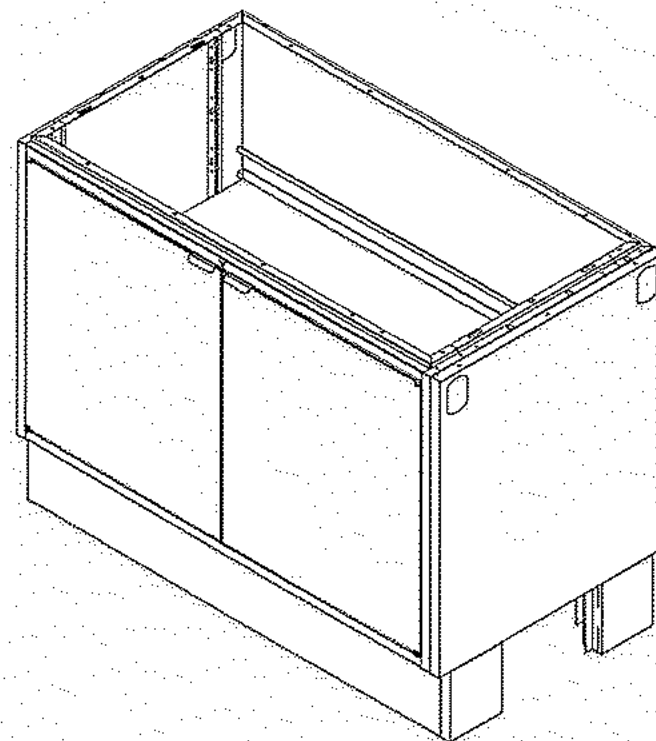
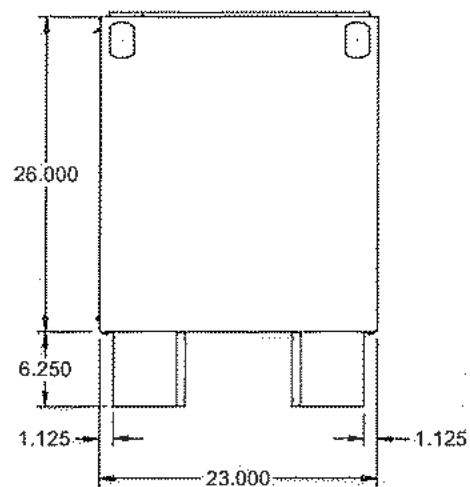
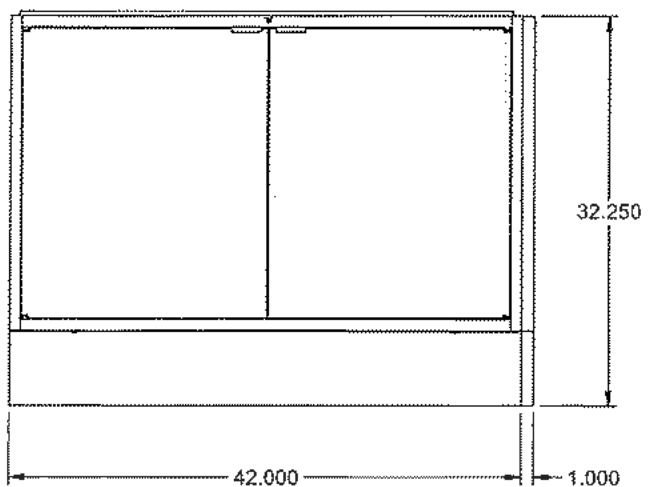
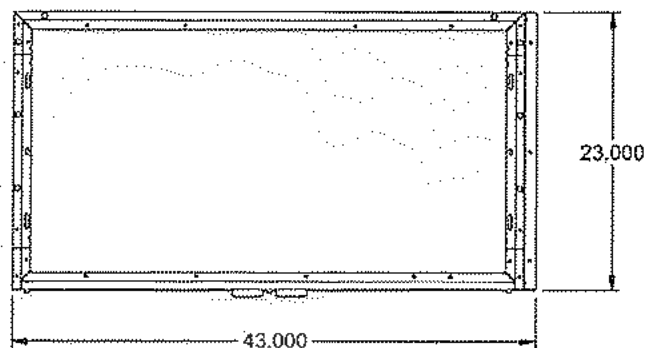

ITEM	PART NO.	DESCRIPTION	QTY
1	0130504	PKG,HDW,CBT,NOT	1
2	22000177	PHTM,PKG,HDW,FLR,WRAP	1
3	22001165	WFC,26.00X01.00X23.00,FLF	1
4	60001996	CS422326FD2-CB	1
5	60059088	KIT,BSE,UNV,06.25X42.00	1
6	60107589	WFB,UNV,06.25X01.00	2

7E Tag 3327
7-Eleven #03504086
Gunmetal Gray
Black Base
No Top

These designs are proprietary information, property of ROYSTON LLC. They shall not be copied or duplicated in any manner without prior written consent.	REF #	60001997	ROYSTON SHIP	PART DESCRIPTION CS422334FD2-CB,8,NOT,1RF,7E(FF42+1)	DRAWN BY Paul Wingertsahn	DATE 01-11-24	PART # 62175875	REV 1
	Tolerance Unless Otherwise Noted XXX = ±.015 XXX = ±.030 Angles = ± 1° Hole Dia. = ±.003							

ITEM #:

3328

ORACLE #:

03504087

DESCRIPTION:

18" BAGWELL CABINET

SUPPLIER:

ROYSTON LLC

REVISION HISTORY			
REV	DESCRIPTION	DATE	BY
1			PSW

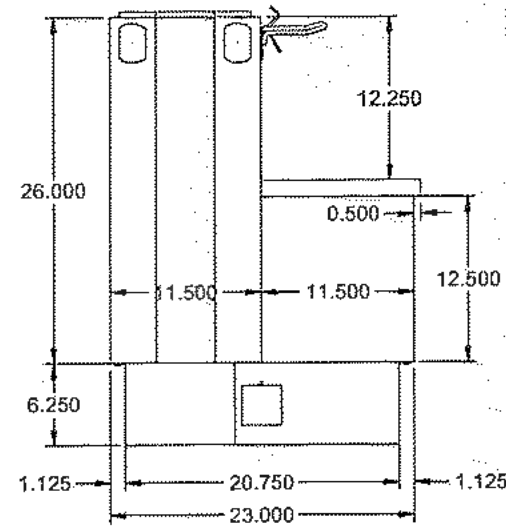
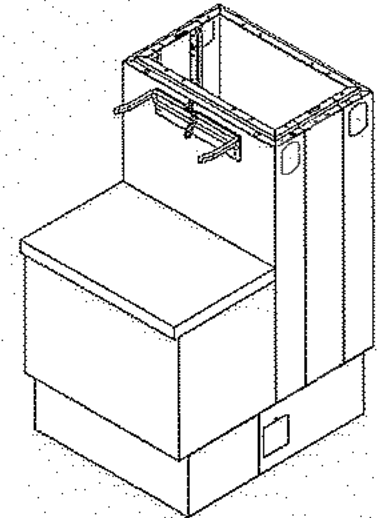
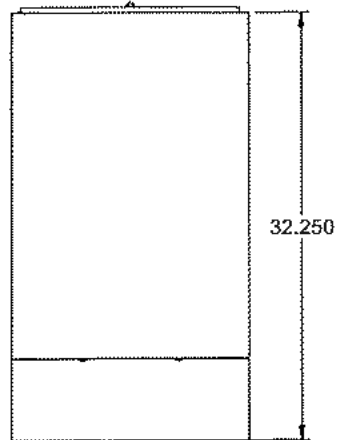
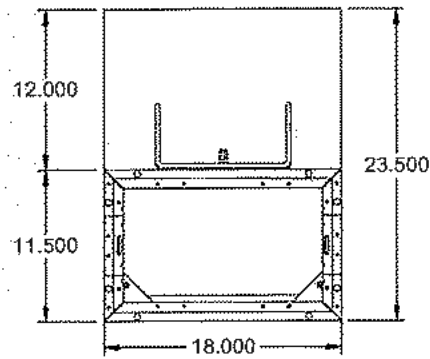
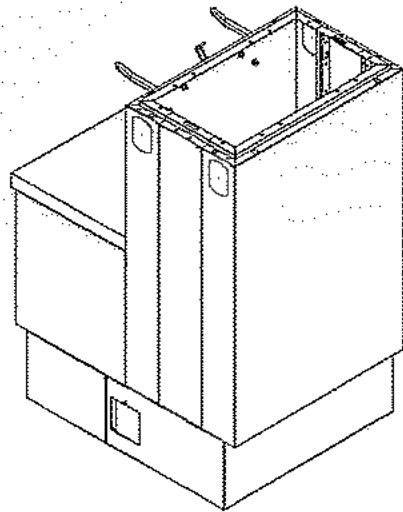

ITEM	PART NO.	DESCRIPTION	QTY
1	0130504	PKG,HDW,CBT,NOT	1
2	153011	SCR,MS,TRH,PHH,ZN,10-24X1/2	4
3	153022	SCR,SM,TRH,PHH,TYPX,10X.5	6
4	167509	NUT,HT,KEPS,ZN,10-24	4
5	62148347	WFC,12.50X11.50X18.00	1
6	62148356	KIT,BSE,06.25X18.00X23.00,MOD,PCO-CEN	1
7	62161027	SMF,18.00X12.00,XFYF	1
8	62177529	CS1811.528FC-BGW-BGRK-5.00-CLSD-ARM	1
9	72039703	RACK,BAG,5.00,CLSD-ARM	1

7E Tag 3328
7-Eleven #03504087
Gunmetal Gray
Black Base
No Top

These designs are proprietary information, property of ROYSTON LLC. They shall not be copied or duplicated in any manner without prior written consent.	REV# 62148421	ROYSTON		ROYSTON LLC ONE PICKFORD ROAD JACKSON, GA 30143 (770) 725-3450	
	SHIP	PART DESCRIPTION		CS182334FC-BGW-BGRK5.0.SMF1812,NOT,7E(FF18)	
Tolerance 1/16" as shown unless noted. XXX = ±.015 XX = ±.030 Angles = 1:1 Hole Dia. = .003		DATE	BY	REV	
		Paul Wingertsahn	01-11-24	62175876	1

ITEM #:

3332

ORACLE #:

03504045

DESCRIPTION:

RIGHT-HAND STAND UP TABLE

SUPPLIER:

ROYSTON LLC

REVISION HISTORY			
REV	DESCRIPTION	DATE	BY
A		07-05-23	RAD

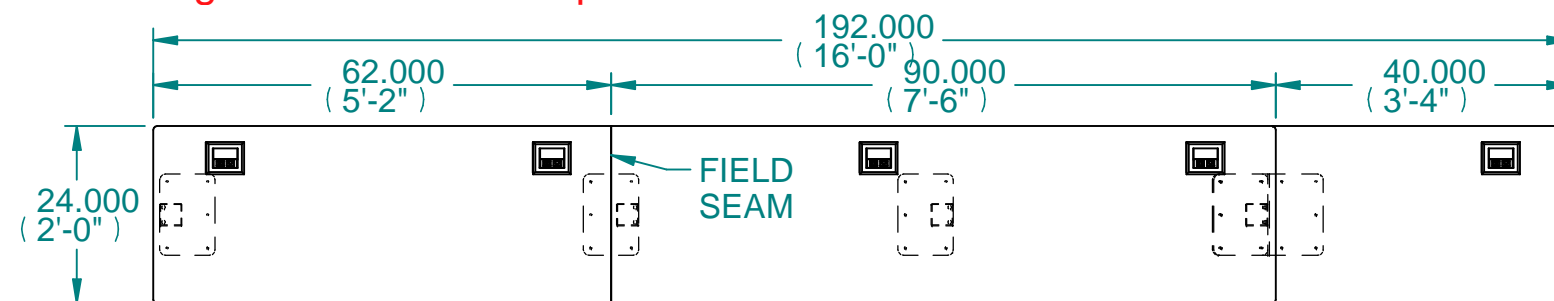
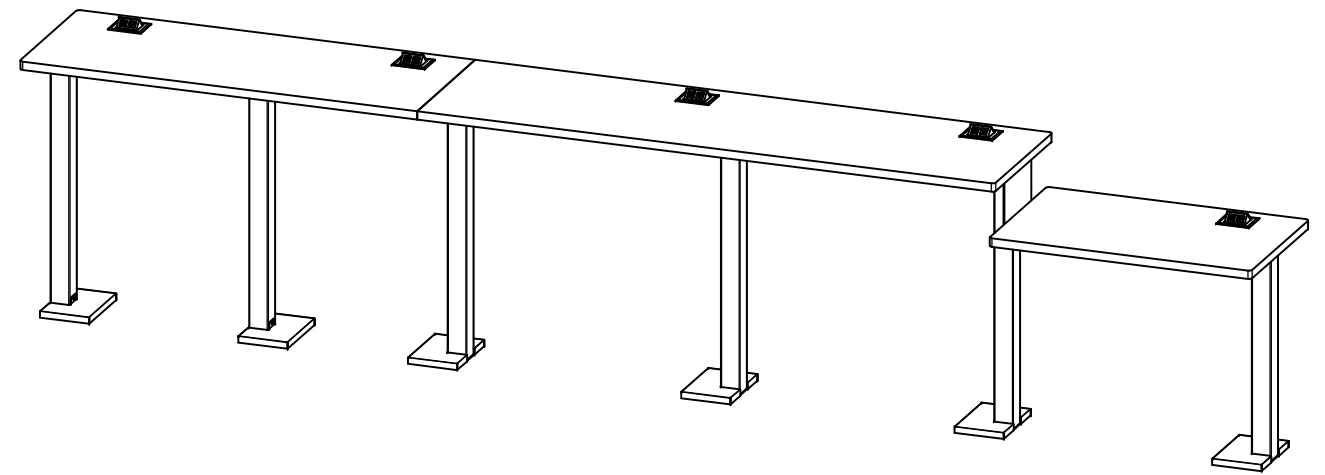

ITEM	PART NO.	DESCRIPTION	QTY
1	0796466	SCR,SHEET,METAL,TRH,PHH,TYPE A,10X.75	30
2	106286	PKG,SOLID-S,CARE KIT,SSM,(OPTION A) 36-CASE	1
3	192888	CLK,RUB,SILI,TRAN,10.10OZ,NSF	A/R
4	193518	SCR,DRL,HD,WS,HEX,#10X1/2	6
5	199152	SCR,.250X1.75,AHR,TPCN,HXH	24
6	60067251	ADH,22073334,BRCE,3138,INTG	1
7	60089310	CAP,POST,BTM,11.19X07.69,SS	6
8	60115107	A,POST,MTG,40.38X11.00,TBL,S/U	4
9	60115111	A,POST,MTG,31.88X11.00,TBL,S/U	1
10	62032375	OUT,1 AC,HFLE,125V,HIDE-A-DOC,2-USB-CHGR	5
11	62047925	A,POST,MTG,40.38X11.00,TBL,S/U,BRKT-31.75	1
12	62163997-1	COK,7E,TBL,S/U,192X24X42H,33.5H-RH,ANCH-SMF,5OUT,5LG(16")	1
13	62164594	SMF,40.88X24.00,XXXX,1OUT-5X4.13-7.1OER,FLF	1
14	62164603	SMF,90.00X24.00,XYXX,2OUT-5X4.13-33.6,77.9,FLF	1
15	62164620	SMF,62.00X24.00,XXXY,2OUT-5X4.13-7.1,51.4,FLF	1

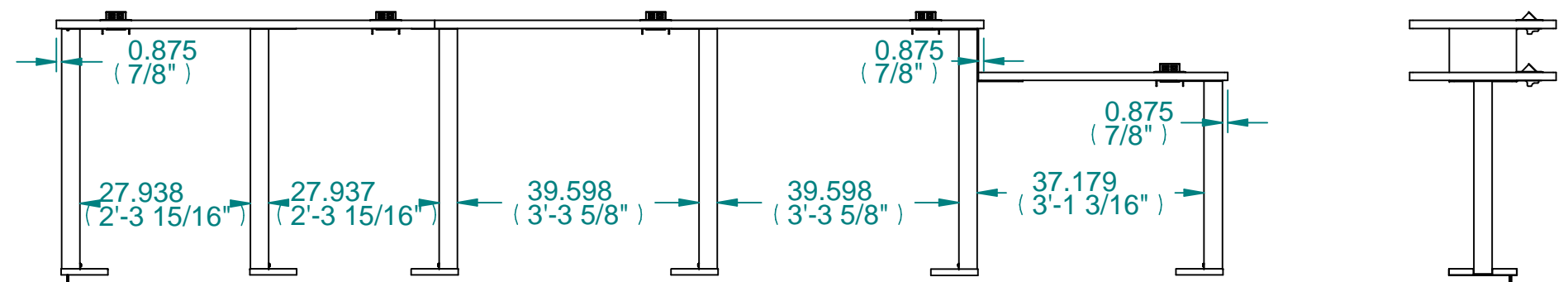

- 1) ATTACH TOPS WITH #10 X ¾" SHEET METAL SCREWS.
- 2) POSITION THE TABLE IN THE DESIRED LOCATION.
- 3) ANCHOR POST TO FLOOR.

**These designs are
proprietary
information, property
of ROYSTON LLC.
They shall not be
copied or duplicated in
any manner without
prior written consent.**

REF #	62047910
-------	----------

NEXT STEP
SHIP



ROYSTON LLC
ONE PICKROY ROAD
JASPER, GA 30143
(770) 735-3456

	PART DESCRIPTION
--	------------------

ISHT,7E,TBL,S/U,192X24X42H,33.5H-RH,SMF,5OUT,5LG(16')

DRAWN BY
Pex Davis

DATE	06-27-23
------	----------

PART #
62163997

REV

ITEM #:

3333

ORACLE #:

03504046

DESCRIPTION:

24.875" CAFE TRASH CABINET

SUPPLIER:

ROYSTON LLC

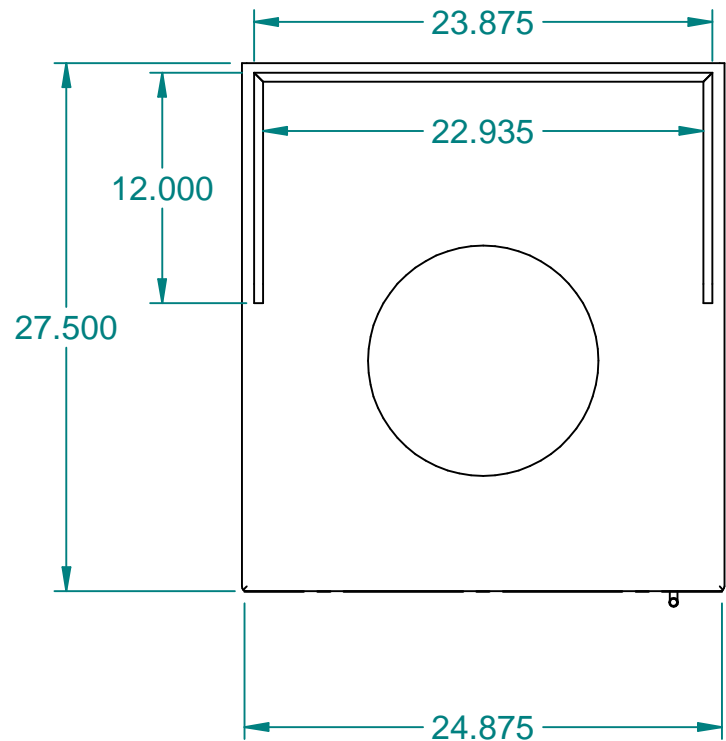

7E Tag 3333
7-Eleven #03504046
Gunmetal Gray
Tumbled Stone (solid surface top)

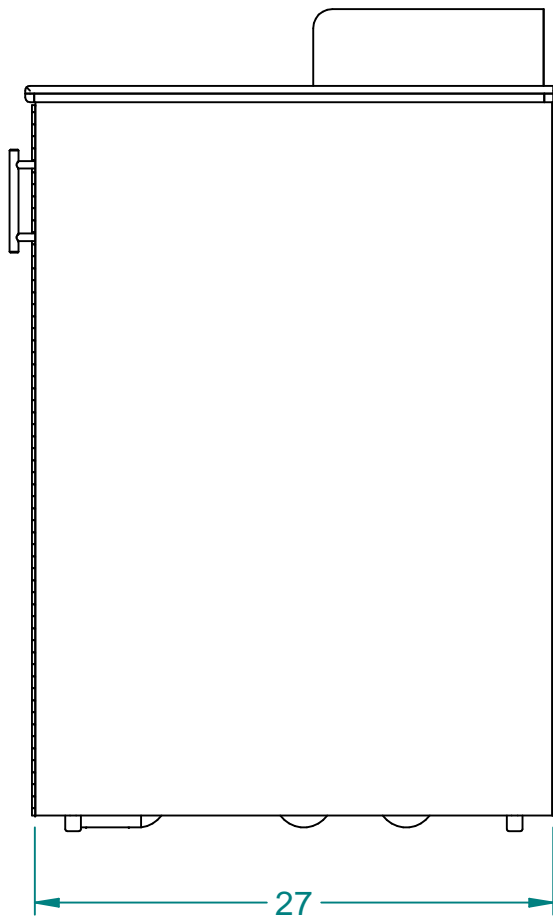
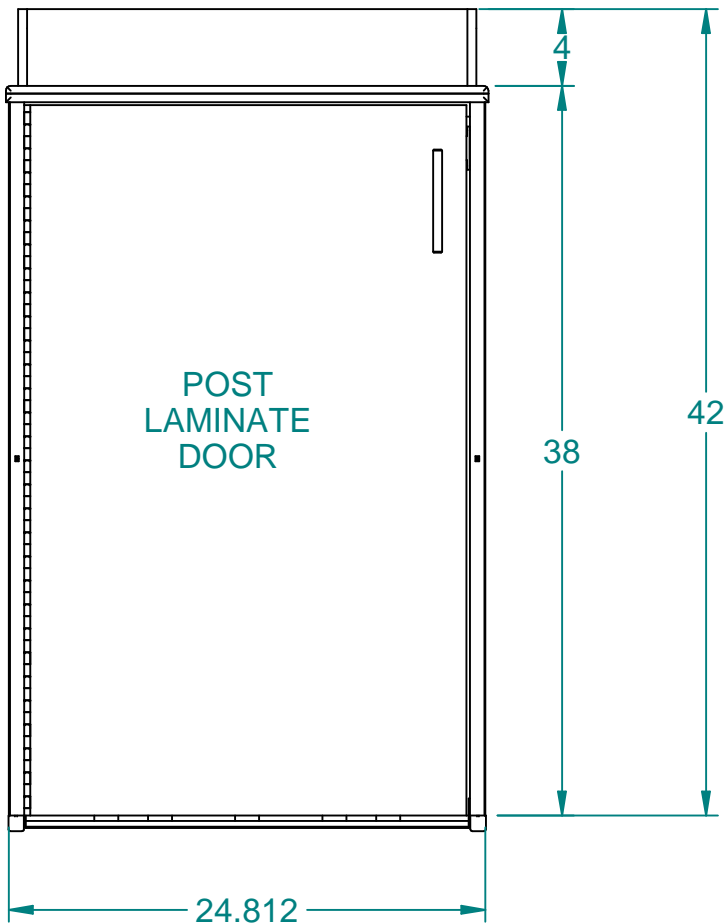

REVISION HISTORY			
REV	DESCRIPTION	DATE	BY
D	EC081649: REMOVED 84028213	09-15-23	KRS
C	EC081616: REPLACED 22020138 W/ 50-21566-000 & ADDED 30069281	08-23-23	KRS
B		06-10-22	KRS

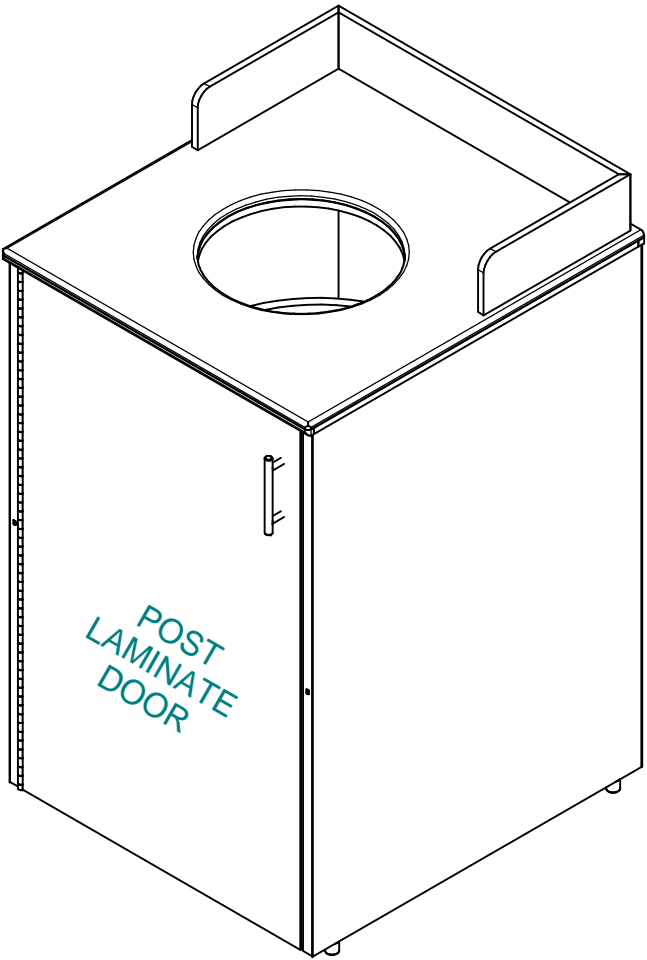

These designs are
proprietary
information, property
of ROYSTON LLC.
They shall not be
copied or duplicated in
any manner without
prior written consent.

REF # 62043843

NEXT STEP
SHIP



ROYSTON LLC
ONE PICKROY ROAD
JASPER, GA 30143
(770)735-3456

Tolerance Unless
Otherwise Noted
.XXX = ± .015
.XX = ± .030
Angles = ± 1°
Hole Dia. = ± .003

PART DESCRIPTION

WD24.82738LOD-CSP-CB-L7-DW12-RWST,NOB,SMF24.827.5AOSG4H(FSWM)

DRAWN BY
karlie.scott

DATE
05-25-22

PART #
84027403

REV
D

ITEM	PART NO.	DESCRIPTION	QTY
1	153022	SCR,SM,TRH,PHH,TYPA,10X.5	4
2	22069288	CTNR,WST,PL,RBMB,RND,19.5DIA X22.875H,#4501618	1
3	22069289	DOLLY,ROLLING,04.90,TALL,#4507600	1
4	30054534	CTCH,MAG,C080X0C-W-P	1
5	30069281	SCR,#6,RHTS,PH,1IN,MC#94005A341	4
6	50-01022-000	SCR,#8X.75,FHTS,PH,ZN	14
7	50-21566-000	BMPR,RND,BLK,.75DIA	4
8	62043930	HNG,DR,PNO,.060X01.50X37.00,SS	1
9	62044095	A,BRC,SFE,BTM,01.50X23.21,FSWM,ADJ,GNEL,WOOD	1
10	82000145	SCR,7X50MM CONFIRMAT SCREW	16
11	82000336	SCR,#6 X 5/8 FHP TP 17 HINGE S	6
12	84028205	PNL,FRT,TOP,TRASH,SHRD,24.812	1
13	84028206	PNL,BCK,TOP,TRASH,SHRD,23.71	1
14	84028207	PNL,SDE,LH,TRASH,SHRD,37.16X26.92	1
15	84028208	PNL,BCK,TRASH,SHRD,37.16X23.71	1
16	84028209	PNL,SDE,RH,TRASH,SHRD,37.16X26.92	1
17	84028210	PNL,DR,LH,CAB,22.72X37.00,WD	1
18	84028211	LAM,28.00X38.25	2
19	84028212	LAM,26.00X38.25	1
20	84028219	LAM,23.50X37.75	1
21	84028221	SMF,25.13X27.50,1DW,12.00,BS,4.00	1
22	SEE MOVEX	CONTEMPORARY STEEL PULL - 205	1

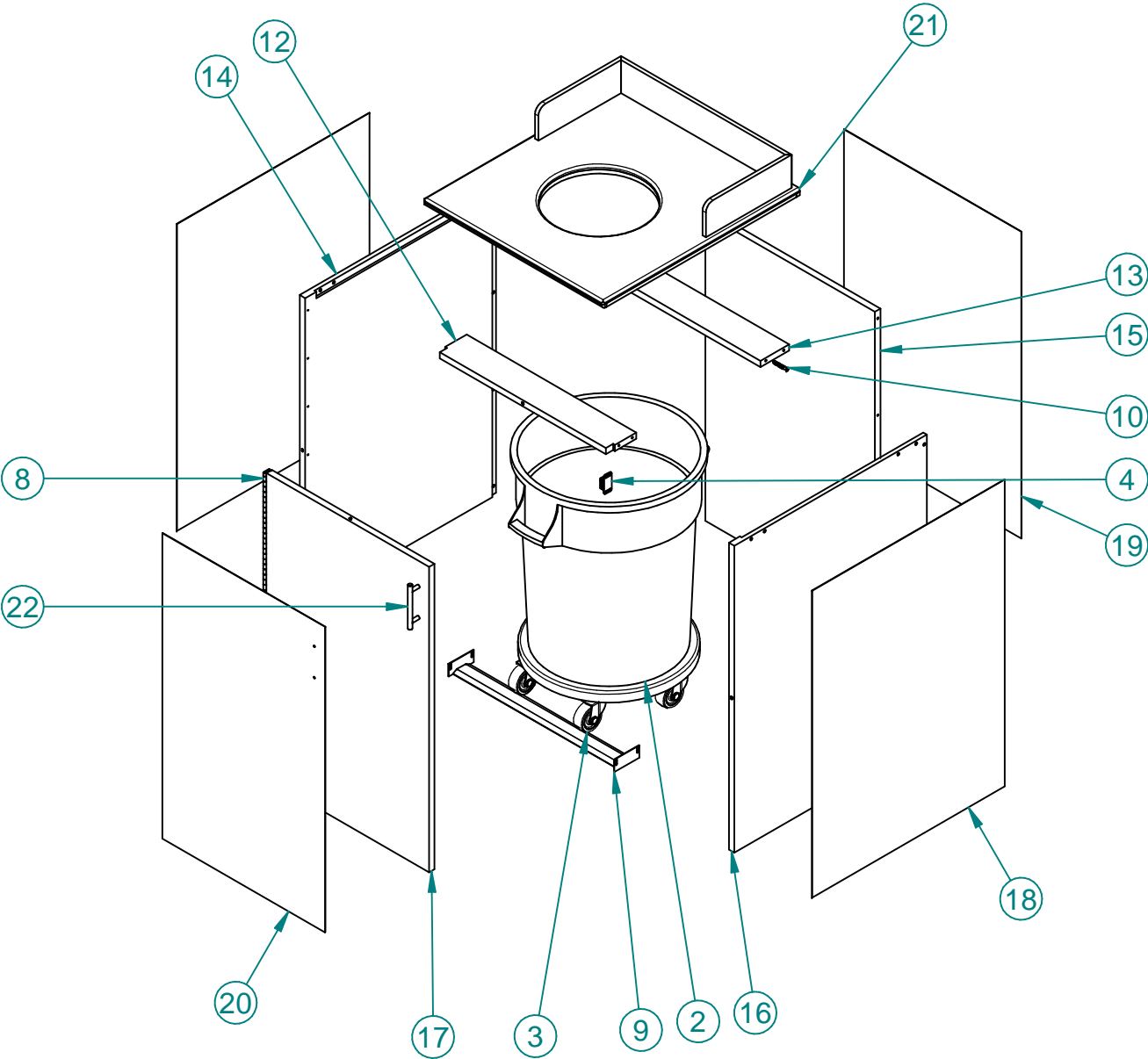



ROYSTON LLC
ONE PICKROY ROAD
JASPER, GA 30143
(770)735-3456

These designs are proprietary information, property of ROYSTON LLC. They shall not be copied or duplicated in any manner without prior written consent.

PART #84027403REV D

ITEM #:

3347

ORACLE #:

03504016

DESCRIPTION:

36" SLURPEE CABINET

SUPPLIER:

ROYSTON LLC

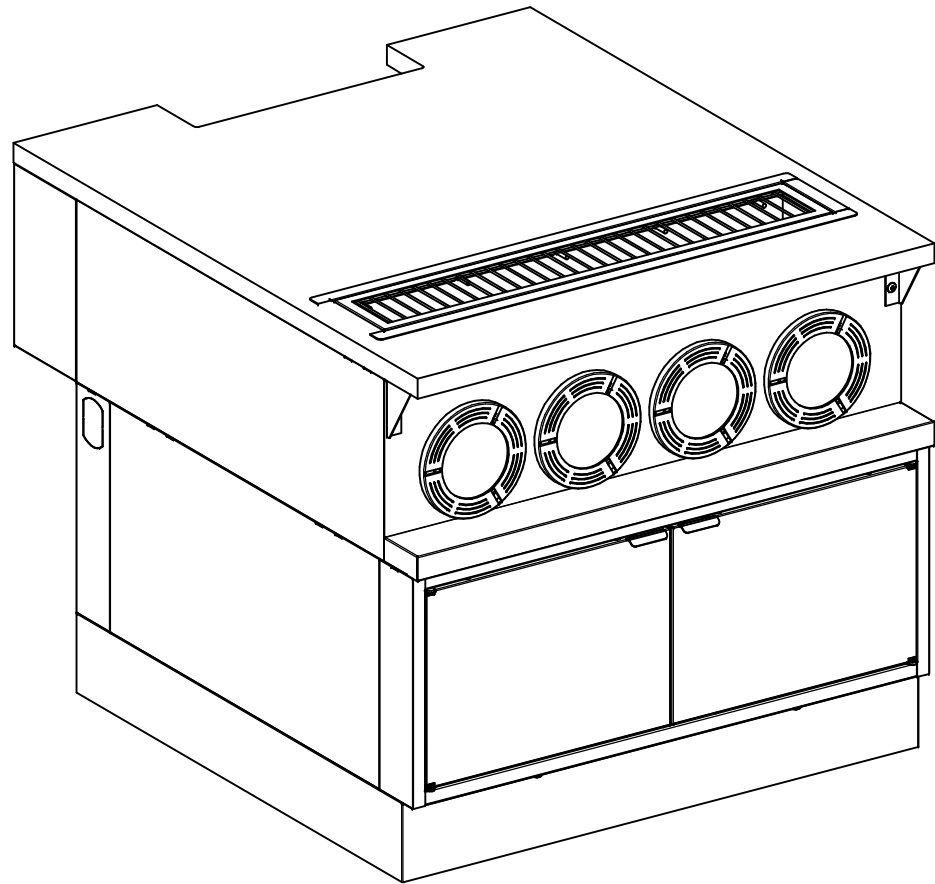

7E Tag 3347
7-Eleven #03504016
Gunmetal Gray
Bellavati 'Anchorage' Solid Surface Top
Black Rings

ITEM	PART NO.	DESCRIPTION	QTY
1	153031	SCR,MS,TRH,PHH,ZN,1/4-20X1/2	6
2	190292	SCR,10X.375,PHPH,TYP,ZN	5
3	22050017	KITDS36311.54CGN22S	1
4	62020718	KIT,BSE,06.25X36.00X33.88,TS,CSTR,5.0H,2SWL,2RGD	1
5	62094847	CB363526FD2-OB-0X3X11.5	1
6	62107475	PKG,DPAN,TMT,PIN,CLD,WIRE,33.38X07.40,SPRY,OFLW,1X1.25NPL,SS,7E	1
7	62108446	SPRT,35.88X10.03,CD,4C,SPRY,GNEL,BCK	1
8	62123375	SPRT,TOP,35.75X02.63,DS,NSF,END	1
9	62164207	SMF,36.00X42.00,XFYYYYYF,NTCC16X4,DPAN-33-OSP,TMT,MRST,7E	1
10	62164231	FLR,SPRT,TOP,11.50X06.50,OHTP	2

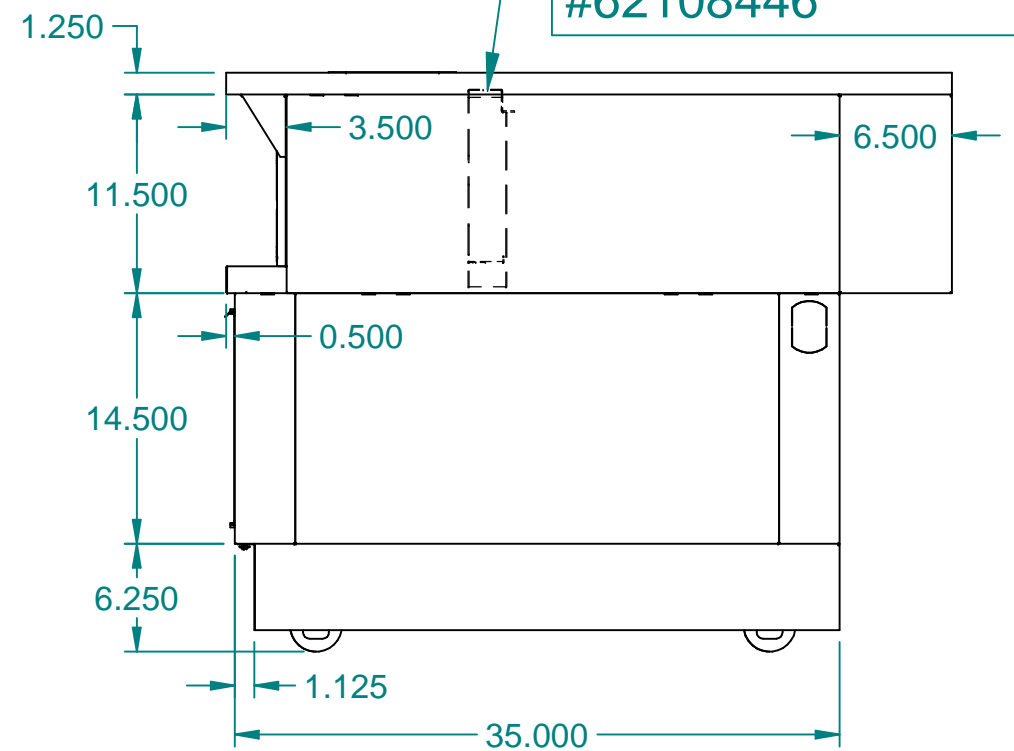
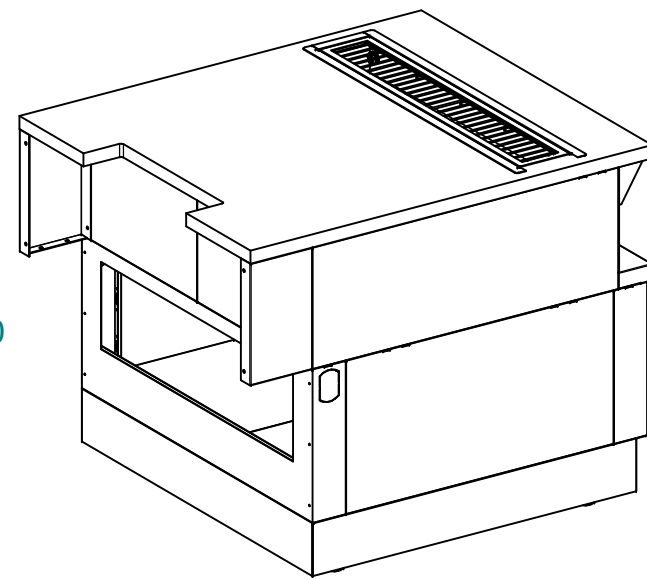
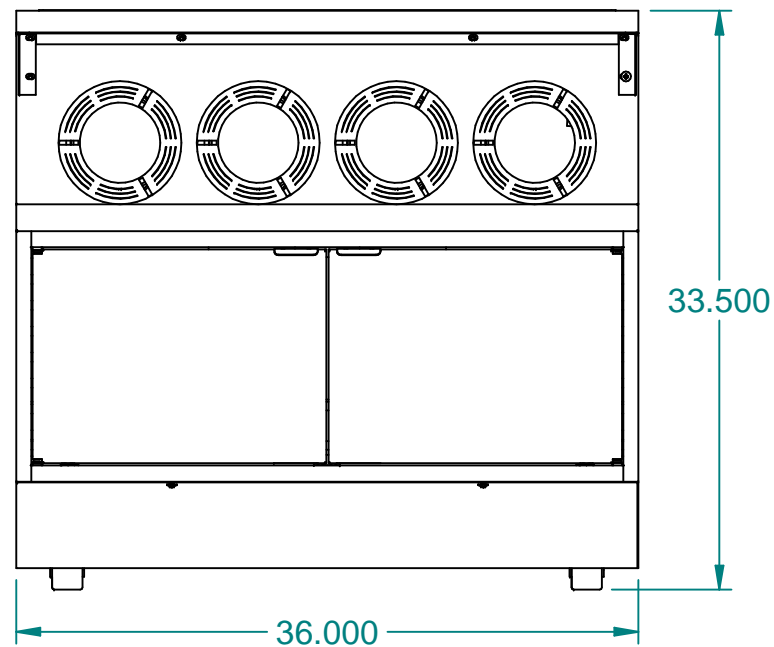
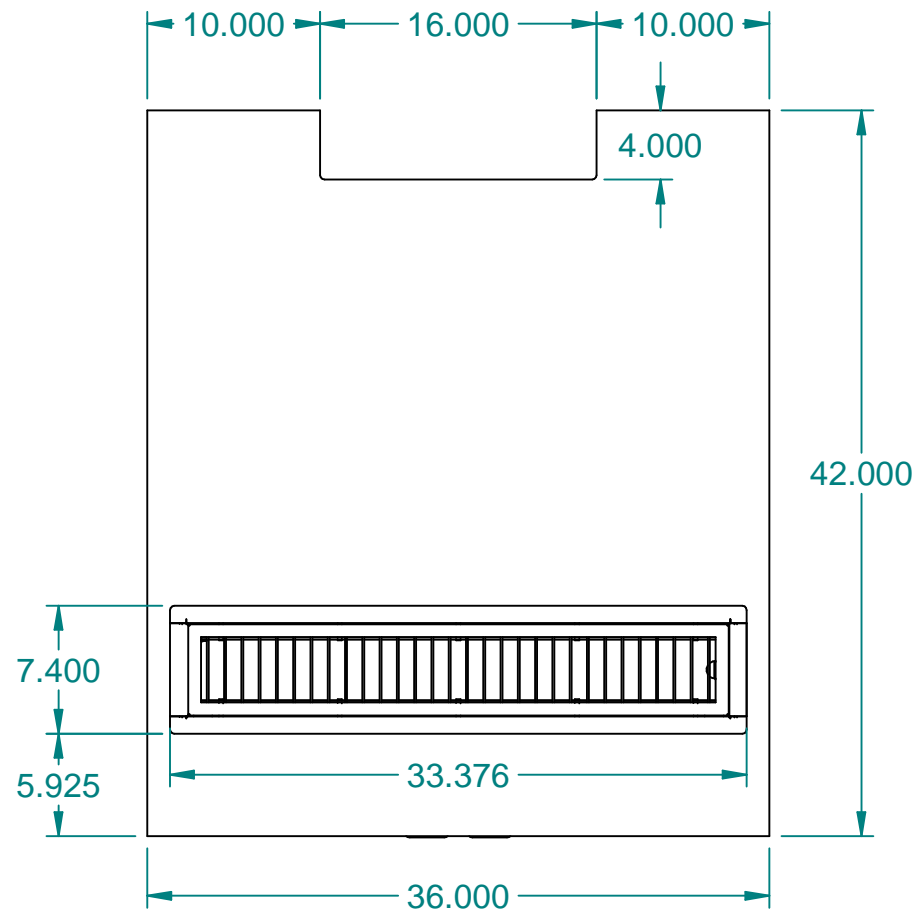

REVISION HISTORY			
REV	DESCRIPTION	DATE	BY
A		07-03-23	RAD

These designs are
proprietary
information, property
of ROYSTON LLC.
They shall not be
copied or duplicated in
any manner without
prior written consent.

REF # 62140375

NEXT STEP
SHIP

Tolerance Unless
Otherwise Noted
.XXX = ± .015
.XX = ± .030
Angles = ± 1°
Hole Dia. = ± .003

ROYSTON

ROYSTON LLC
ONE PICKROY ROAD
JASPER, GA 30143
(770)735-3456

PART DESCRIPTION

CB36353234FD2-OB,4C-GN-WOC-11.5W,B-CSTR5-T1,SMFN3642-DPN-OSP,SLRP,7E

DRAWN BY
Rex.Davis

DATE
06-21-23

PART #
62163865

REV
A

ITEM #:

3350

ORACLE #:

03504101

DESCRIPTION:

36" BEVERAGE CABINET

SUPPLIER:

ROYSTON LLC

REVISION HISTORY			
REV	DESCRIPTION	DATE	BY
A		10-01-21	TES

7E Tag 3350
7-Eleven #03504101
Gunmetal Gray
No Top
Black Rings

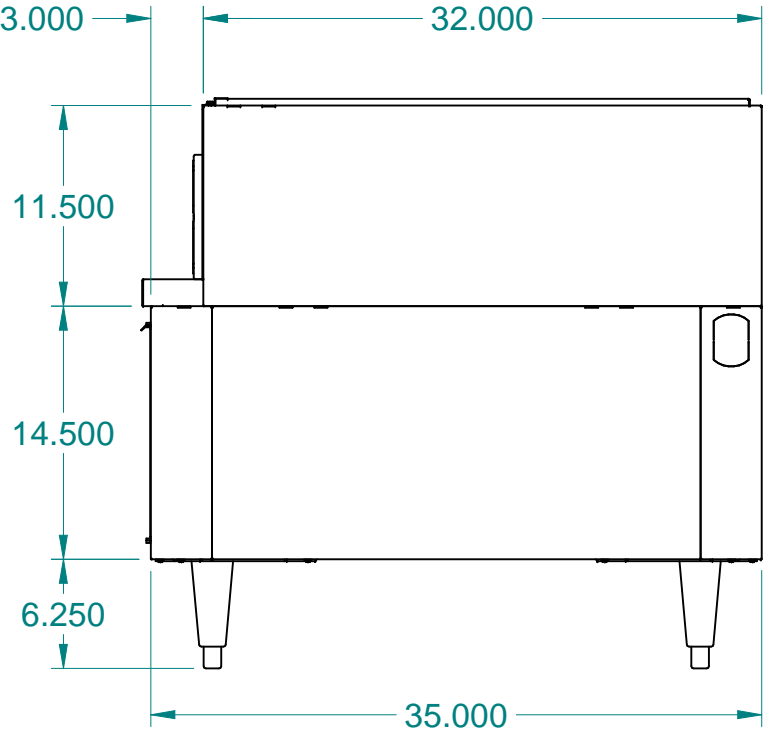
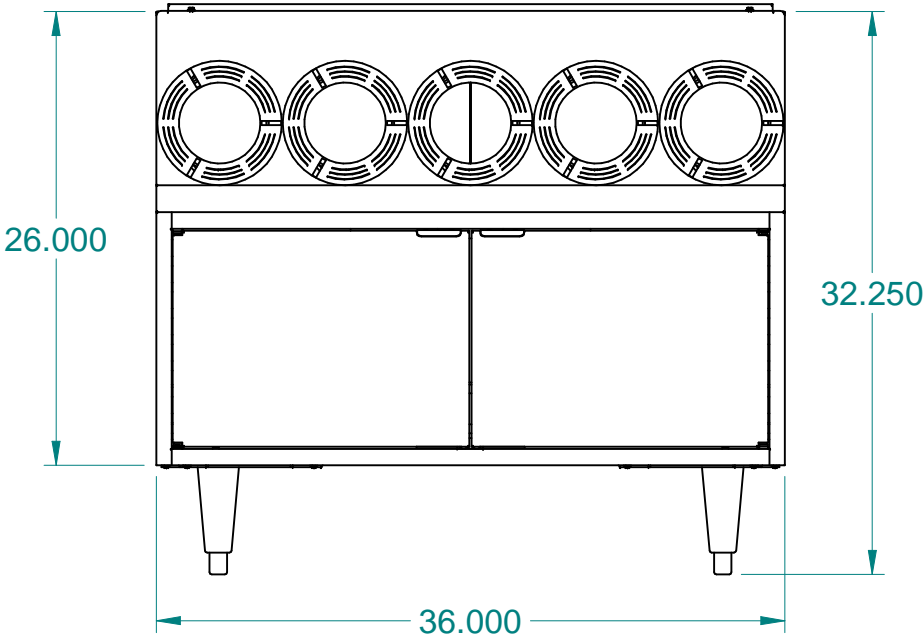
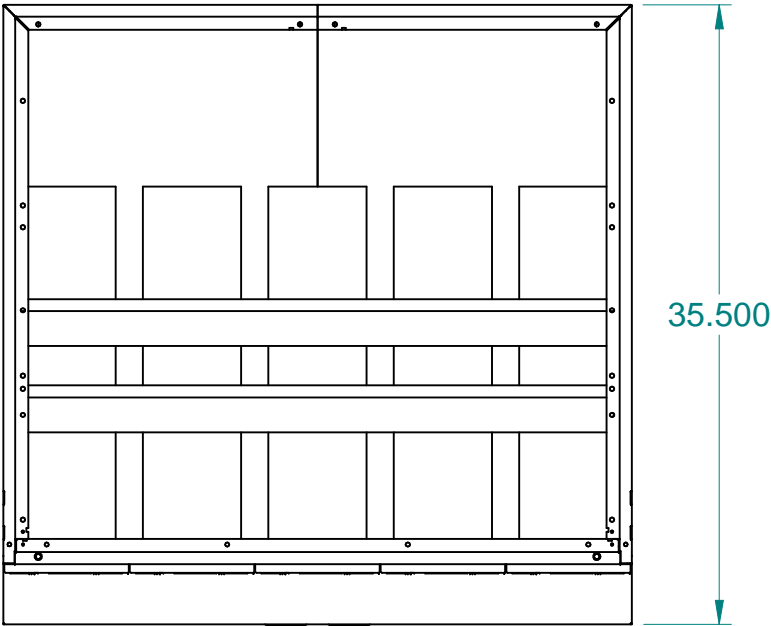
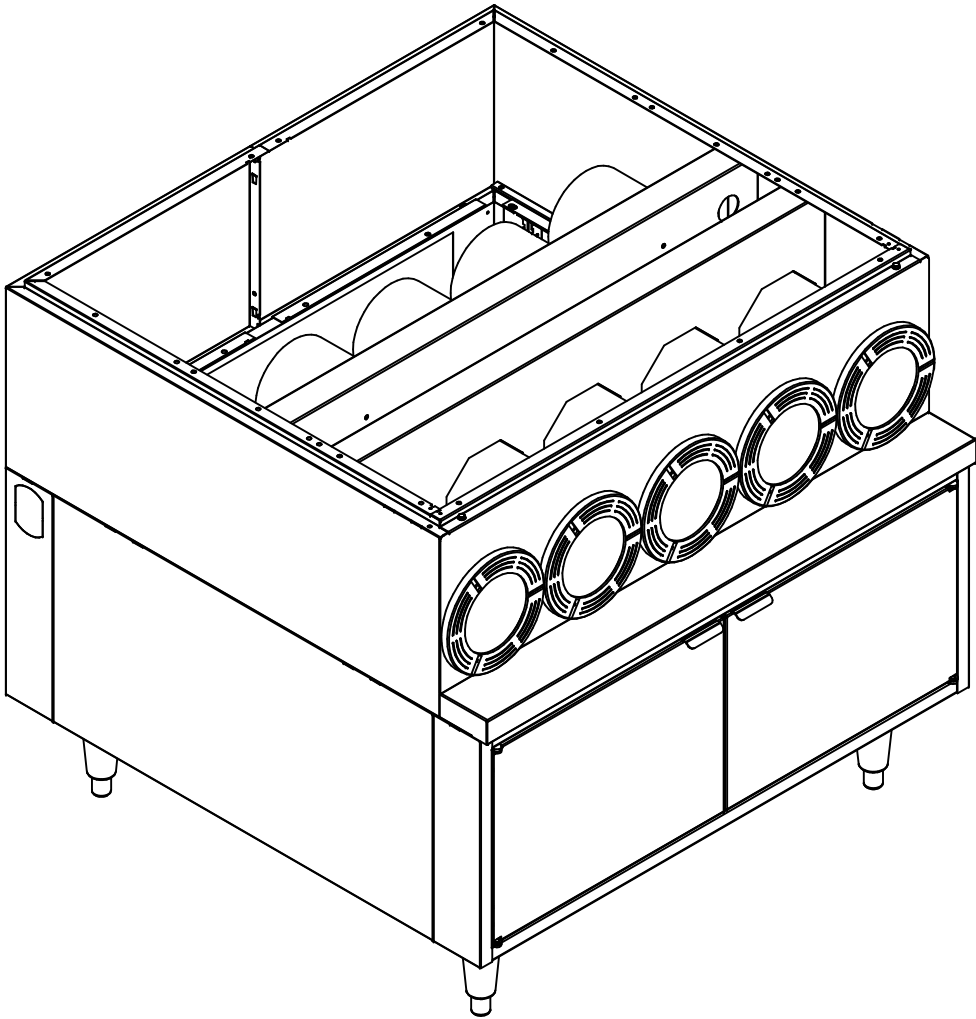

ITEM	PART NO.	DESCRIPTION	QTY
1	0130504	PKG,HDW,CBT,NOT	1
2	10012282	KIT,LEG,CNR,04CT,STD,WHDW	1
3	60047523	SPRT,35.88X10.03,CD,5C,GNEL,BCK	1
4	60049263	KITDS36311.55CGNEL22S,WOSPT,WOBK	1
5	62009484	CB363526FD2-OB-0X3X11.5-WOSPT	1

These designs are
proprietary
information, property
of ROYSTON LLC.
They shall not be
copied or duplicated in
any manner without
prior written consent.

REF # 62120775		 ROYSTON®		ROYSTON LLC ONE PICKROY ROAD JASPER, GA 30143 (770) 735-3456	
	NEXT STEP				
	SHIP				
Tolerance Unless Otherwise Noted .XXX = ± .015 .XX = ± .030 Angles = ± 1° Hole Dia. = ± .003		PART DESCRIPTION			
		CB36353234FD2-OB,5C-GN-WOC-11.5W,L,NOT,7E(BB36)			
DRAWN BY		DATE	PART #	REV	
tom.sholander		09-27-21	62126115	A	

ITEM #:

3352

ORACLE #:

03503327

DESCRIPTION:

18" SINK CABINET

SUPPLIER:

ROYSTON LLC

REVISION HISTORY			
REV	DESCRIPTION	DATE	BY
A		10-30-20	LL

PLEASE NOTE THIS SINK HAS ONLY ONE HOLE

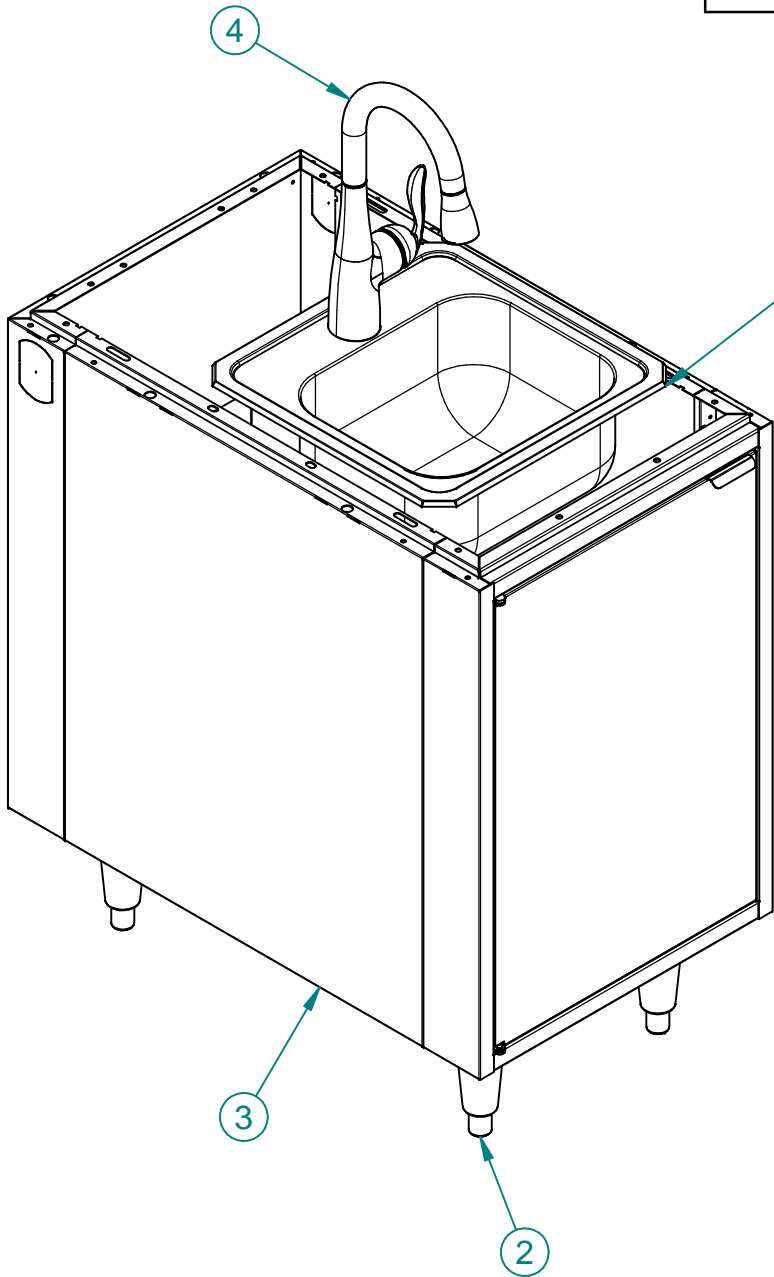

SHIP SINK & FAUCET
LOOSE WITH CABINET

7E Tag 3352
7-Eleven #03503327
Gunmetal Gray
No Top

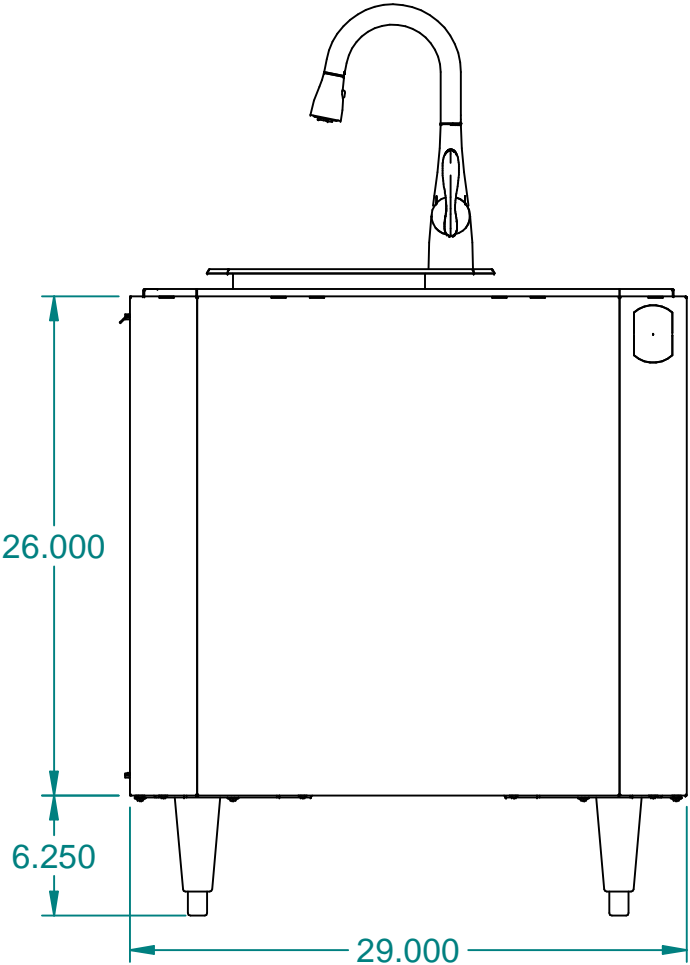
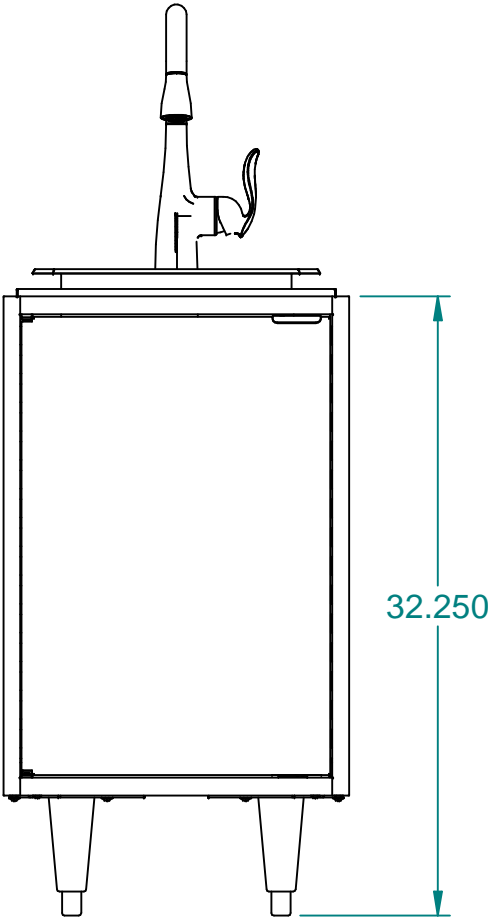
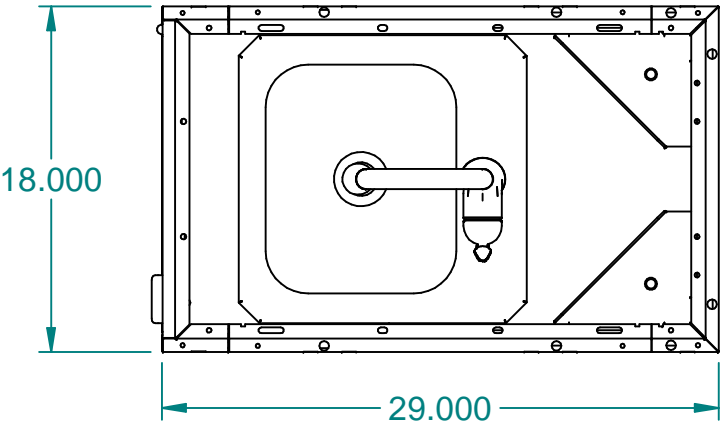

ITEM	PART NO.	DESCRIPTION	QTY
1	0130504	PKG,HDW,CBT,NOT	1
2	10000124	KIT,LEG,CNR,04CT,SV,WHDW	1
3	20002044	CS182926SKLFD-OB	1
4	62002965	KIT,SINK,SINGLE-HOLE,15X15,ELKAY,FAUCET-PO,MOEN#5995	1

These designs are
proprietary
information, property
of ROYSTON LLC.
They shall not be
copied or duplicated in
any manner without
prior written consent.

REF # 62043463
NEXT STEP
SHIP

Tolerance Unless
Otherwise Noted
.XXX = ± .015
.XX = ± .030
Angles = ± 1°
Hole Dia. = ± .003



ROYSTON LLC
ONE PICKROY ROAD
JASPER, GA 30143
(770)735-3456

PART DESCRIPTION
CS182934SKLFD-OB-15X15ESF-HB,L,NOT,7E(SK18)

DRAWN BY
lucas.liu

DATE
10-19-20

PART #
62096252

REV
A

ITEM #:

3353

ORACLE #:

03502718

DESCRIPTION:

12.5" END FILLER

SUPPLIER:

ROYSTON LLC

7-Eleven #03502718
Gunmetal Gray / Black

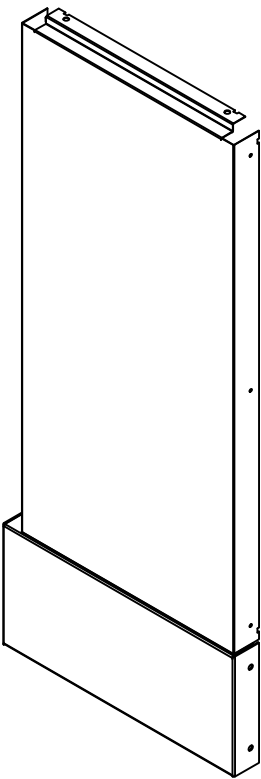
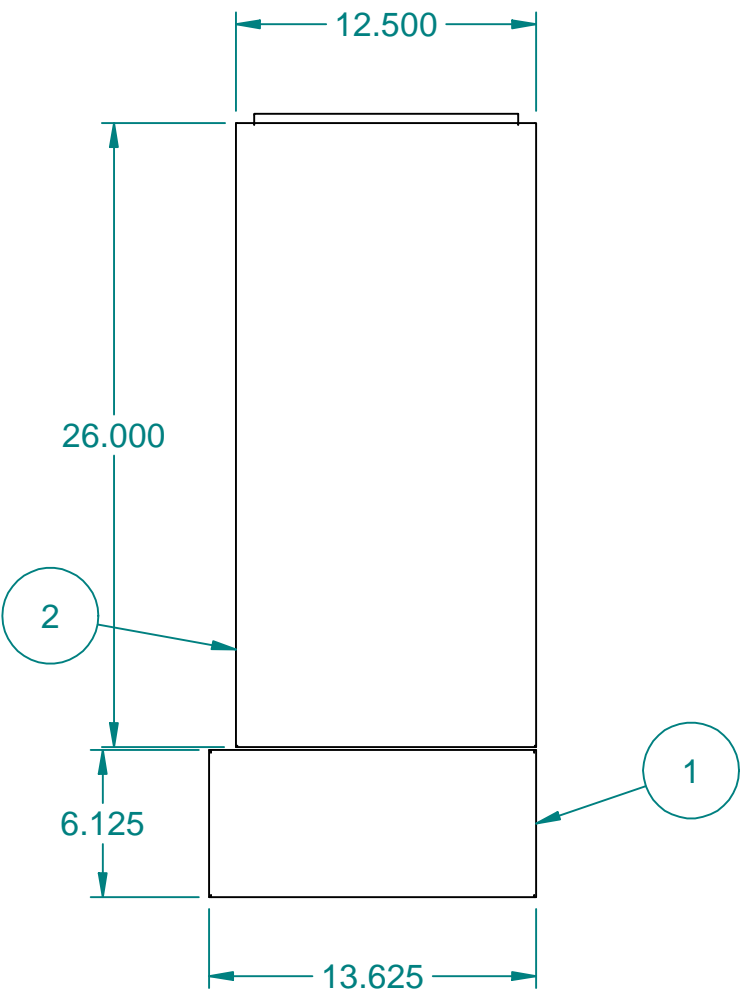

Item Number	Document Number	Title	Material	Quantity
1	22001494	FFB,06.25X13.63	CRS	1
2	22000425	FFC, 26.00X12.50(CSEF/CSFF-3 3.5)	CRS	1
3	153022	SCR,SM,TRH,PHH,TYP A,10X.5	ZINC PLATED STEEL	8
4	87525	ISHT,FLR,CAB		1
5	190102	BAG,HDW,ZIP LOCK,4 MIL, 4X6		1

				Tolerance Unless Otherwise Noted .XXX = ± .015 .XX = ± .030 Angles = ± 1° Hole Dia. = ± .003	PART DESCRIPTION CSEF12.50-34,B			
					LOCATION JASPER	DATE 9/23/2002	REF. # 23000760	
					MATERIAL	THICKNESS	DRAWN BY REP	PART # 23001830
#	REVISION		BY		DATE			

ITEM #:

3354

ORACLE #:

03504102

DESCRIPTION:

60" COUNTERTOP

SUPPLIER:

ROYSTON LLC

7E Tag 3354
7-Eleven #03504102
Bellavati 'Anchorage' Solid Surface

REVISION HISTORY			
REV	DESCRIPTION	DATE	BY
A		01-22-24	JCD

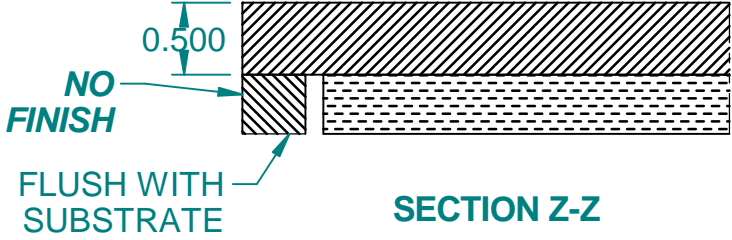
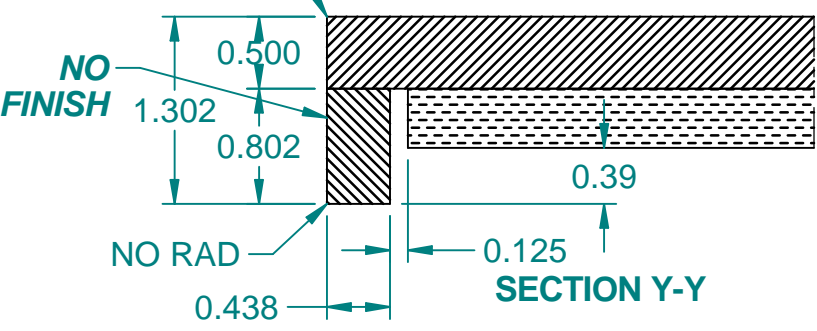
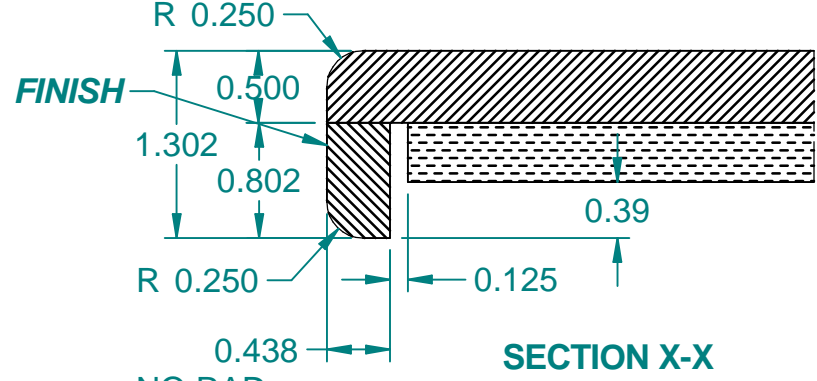
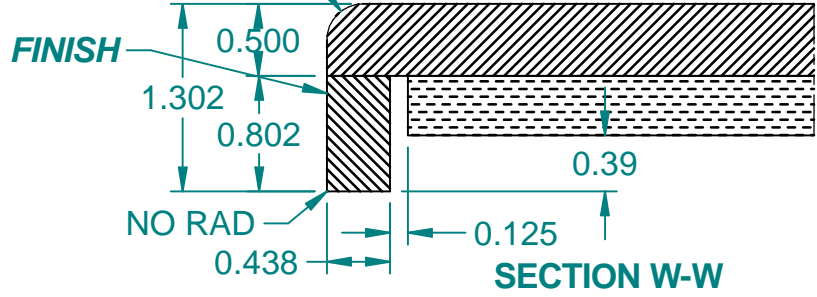
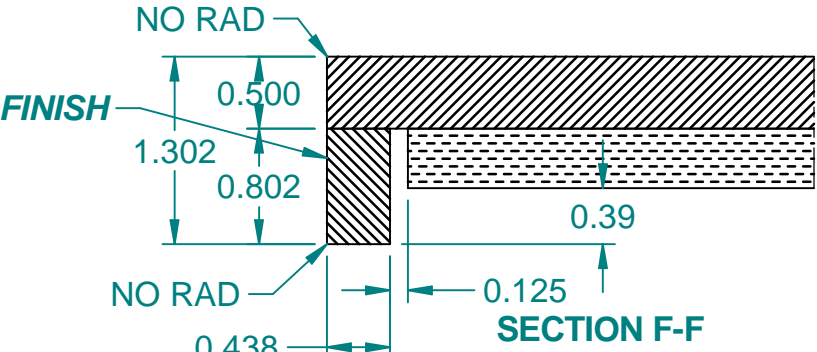
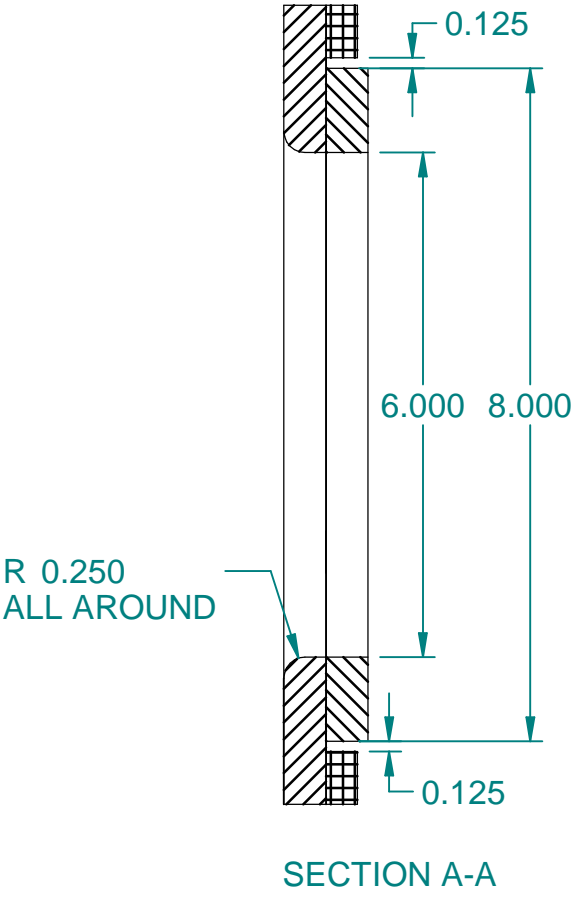
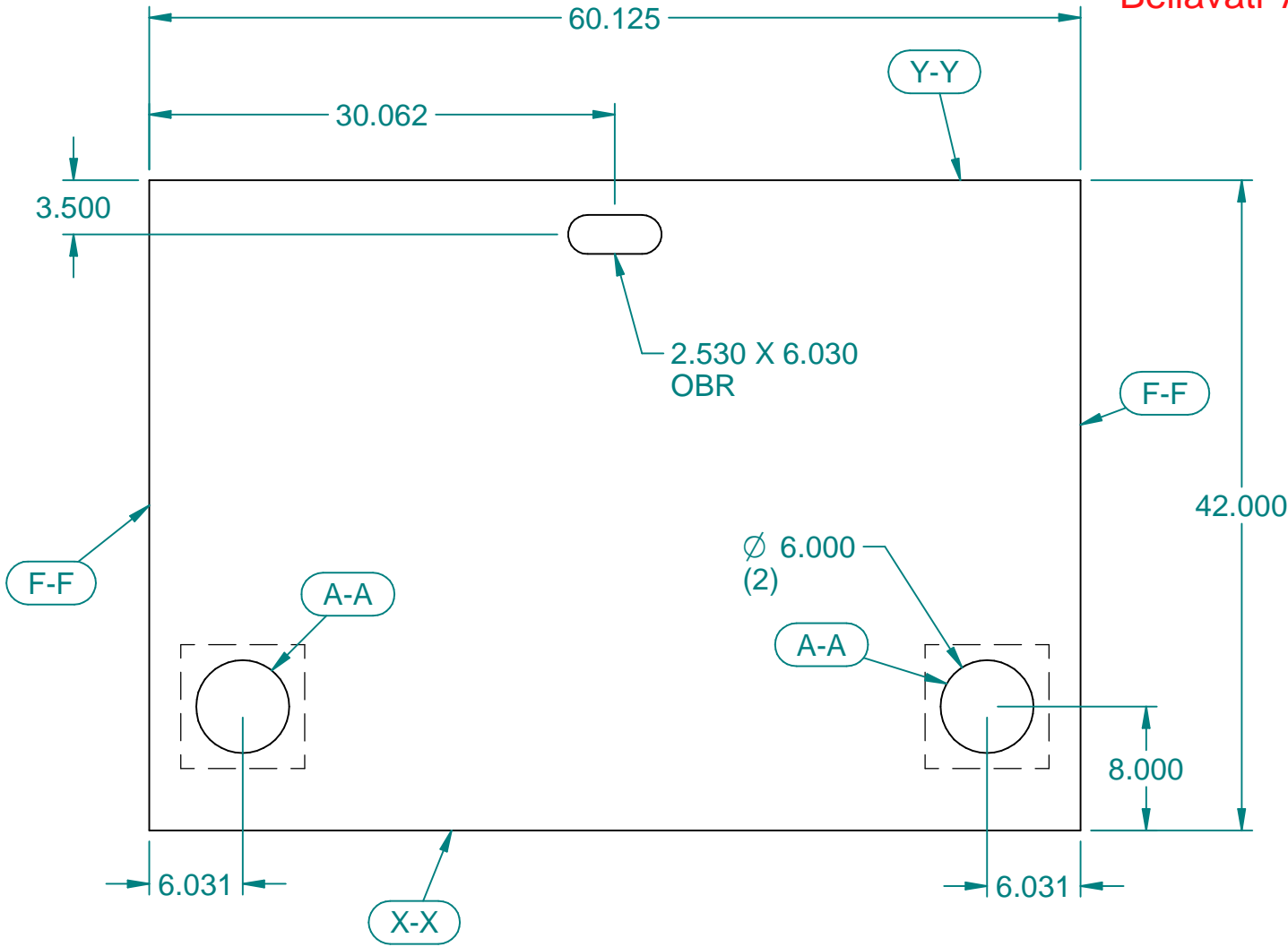

ROUTER DISTANCE = 256.901

ITEM	PART NO.	DESCRIPTION	QTY	CUT SIZE
1	22071900	SEE REQ. FOR MATERIAL	AIR	
2	22042130	ADH,SSM,GNRC,250ML	AIR	
3	62177955	FLR,TP,60.12X42.00,2DW6SM-60ELR,10B-30	1	59.000 X 40.875
4	192888	CLK,RUB,SILI,TRAN,10.100Z	AIR	
5	192604	GRMT,BLK,#L03A-90,3X6, LO SER	1	
5	60059210	SSM,08.00X08.00,DW	2	

NOTE : SEAL ALL WOOD EDGES
IN CUTOUTS WITH SILICONE

STOP Z-Z DROP EDGES
BEFORE X-X EDGES

These designs are
proprietary
information, property
of ROYSTON LLC.
They shall not be
copied or duplicated in
any manner without
prior written consent.

REF # 62163909

ROYSTON

ROYSTON LLC
ONE PICKROY ROAD
JASPER, GA 30143
(770) 735-3456

Next Step
SHIP

Tolerance Unless
Otherwise Noted
.XXX = ± .015
.XX = ± .030
Angles = ± 1°
Hole Dia. = ± .003

PART DESCRIPTION
SMF,60.13X42.00,XFYF,2DW6SM-60ELR,10B-30

DRAWN BY
Jeremy.Dobson

DATE
01-19-24

PART #
62175926

REV
A

ITEM #:

3355

ORACLE #:

03504103

DESCRIPTION:

30.094" COUNTERTOP

SUPPLIER:

ROYSTON LLC

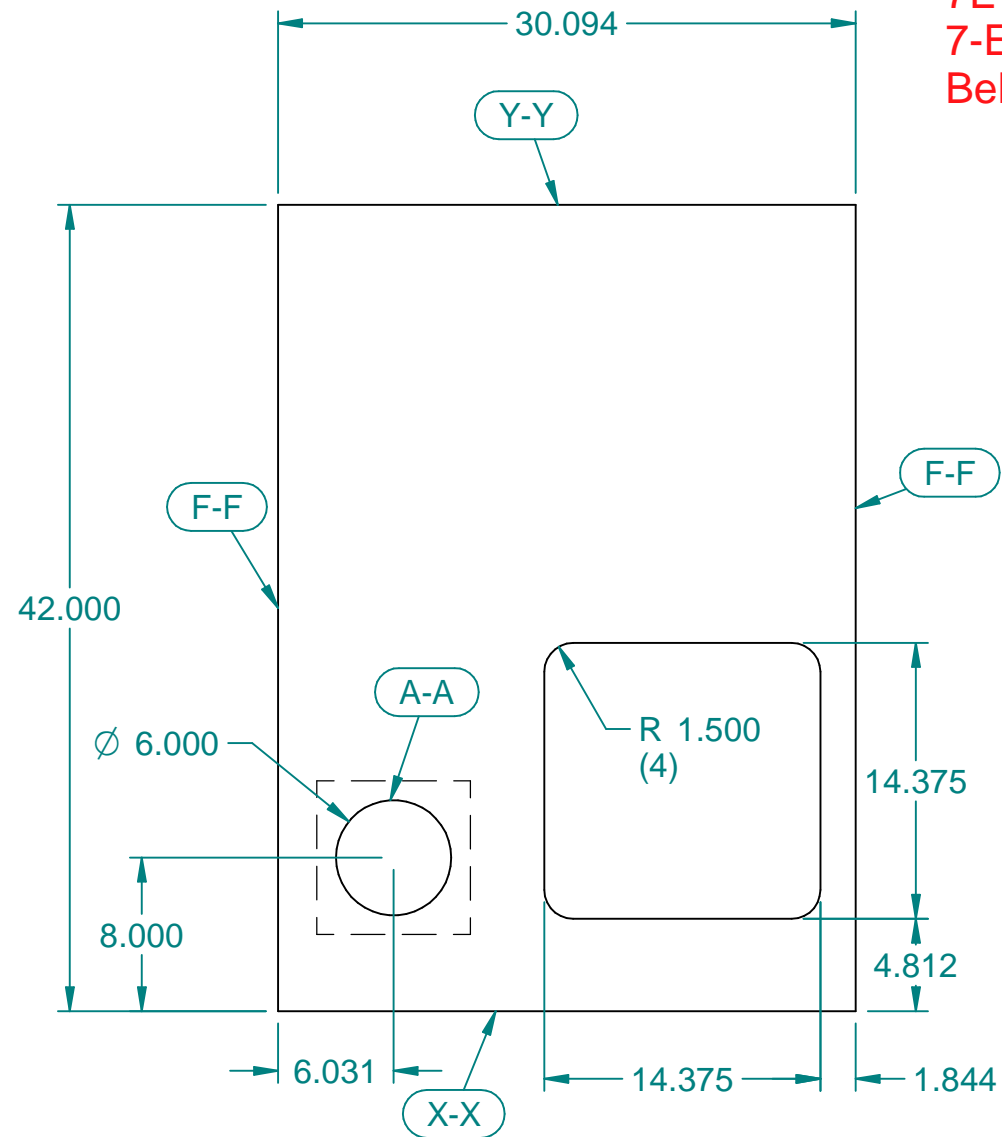

7E Tag 3355
7-Eleven #03504103
Bellavati 'Anchorage' Solid Surface

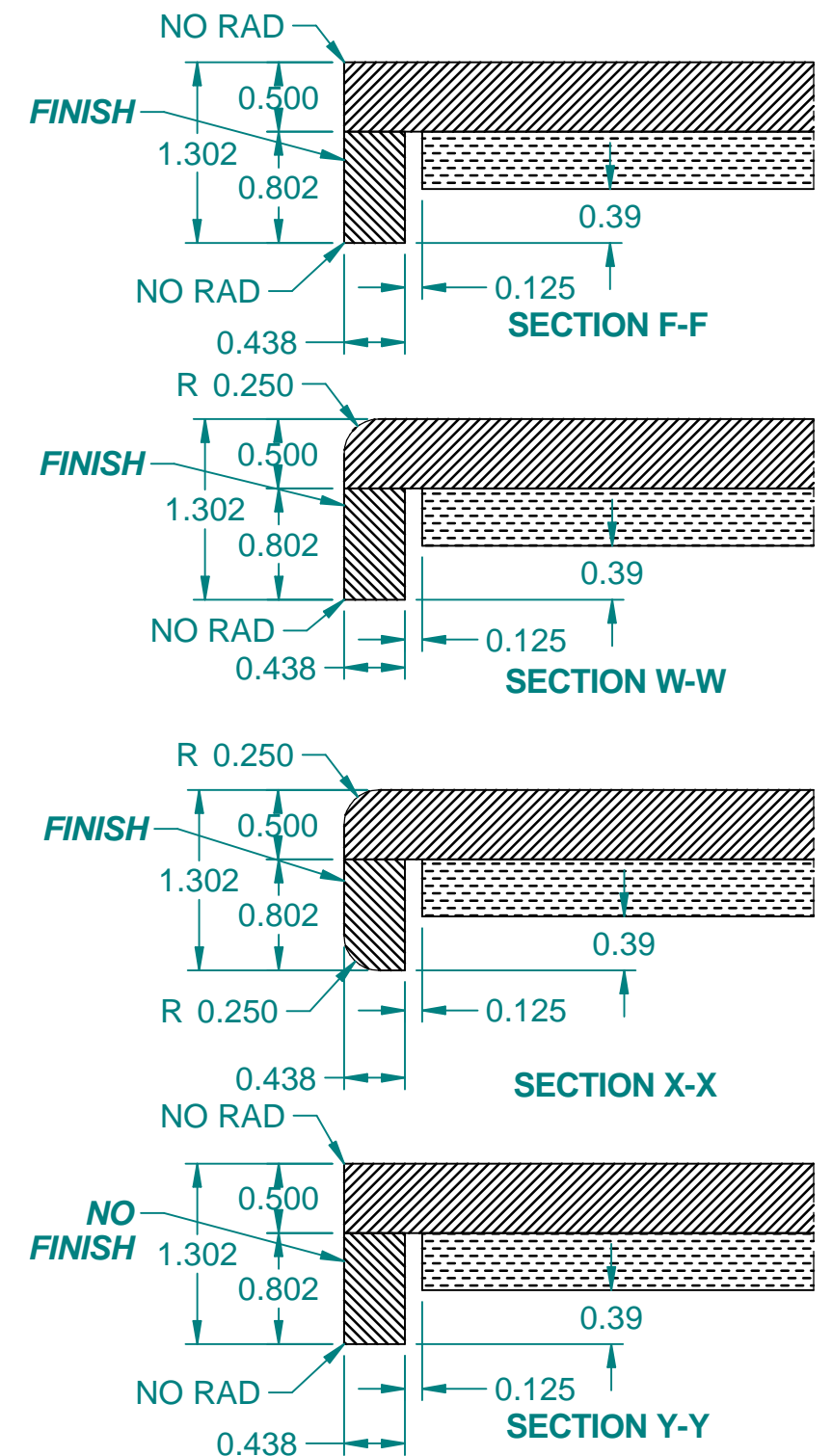
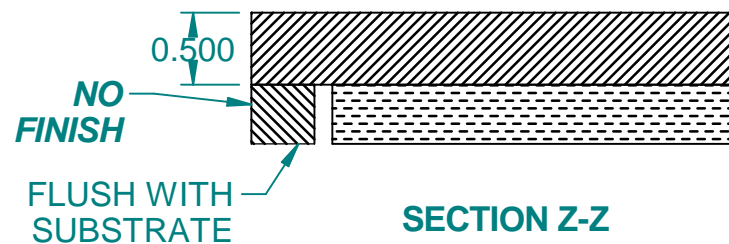
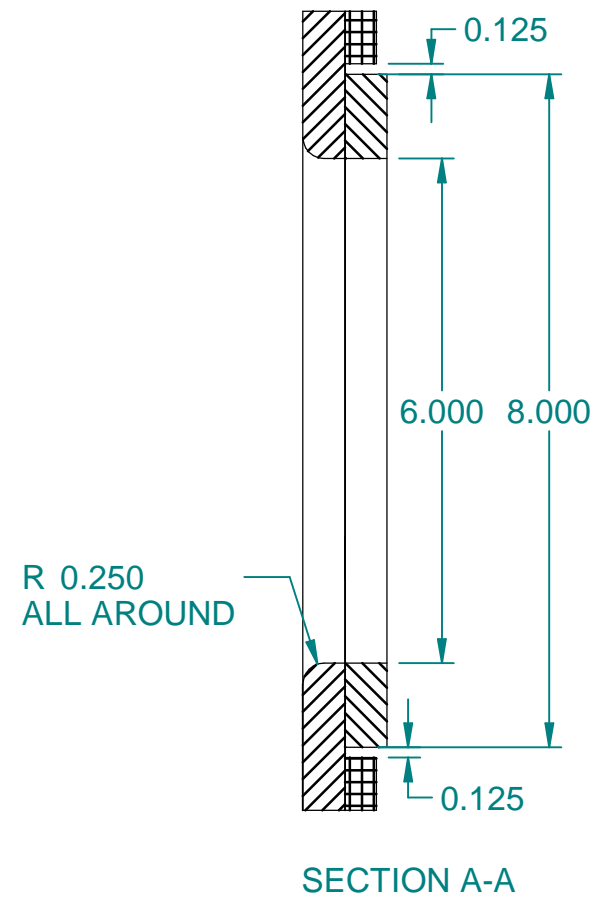

ROUTER DISTANCE = 217.962

ITEM	PART NO.	DESCRIPTION	QTY	CUT SIZE
1	22071900	SEE REQ. FOR MATERIAL	AIR	
2	22042130	ADH,SSM,GNRC,250ML	AIR	
3	62177961	FLR,TP,30.09X42.00,IDW6SM-60EL,RSK15X15	1	28.969 X 40.875
4	192888	CLK,RUB,SILI,TRAN,10.100Z	AIR	
5	192604	GRMT,BLK,#L03A-90,3X6, LO SER	0	
5	60059210	SSM,08.00X08.00,DW	1	

**NOTE : SEAL ALL WOOD EDGES
IN CUTOUTS WITH SILICONE**

**STOP Z-Z DROP EDGES
BEFORE X-X EDGES**

These designs are
proprietary
information, property
of ROYSTON LLC.
They shall not be
copied or duplicated in
any manner without
prior written consent.

REF # 62175926

NEXT STEP
SHIP

Tolerance Unless
Otherwise Noted
.XXX = ± .015
.XX = ± .030
Angles = ± 1°
Hole Dia. = ± .003

ROYSTON

ROYSTON LLC
ONE PICKROY ROAD
JASPER, GA 30143
(770) 735-3456

PART DESCRIPTION

SMF,30.09X42.00,XFYF,1DW6SM-60EL,RSK15X15

DRAWN BY

Jeremy.Dobson

DATE

01-19-24

PART #

62175929

REV

A

PRINTED 1/19/2024

SHEET 1 OF 1

ITEM #:

3331

ORACLE #:

03504090

DESCRIPTION:

FRONT MERCHANDISING KIT

SUPPLIER:

ROYSTON LLC

REVISION HISTORY			
REV	DESCRIPTION	DATE	BY
A		01-30-24	PSW

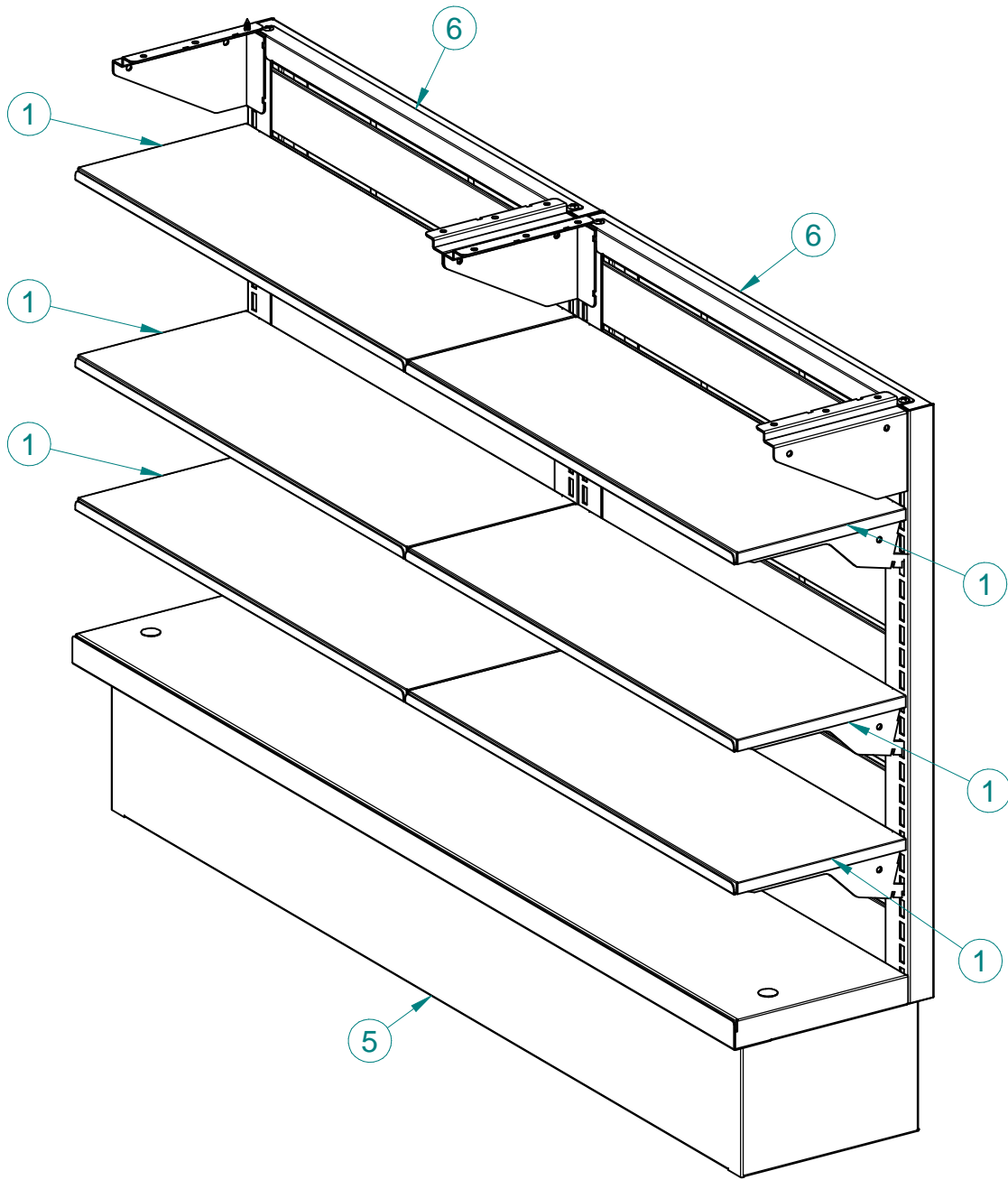
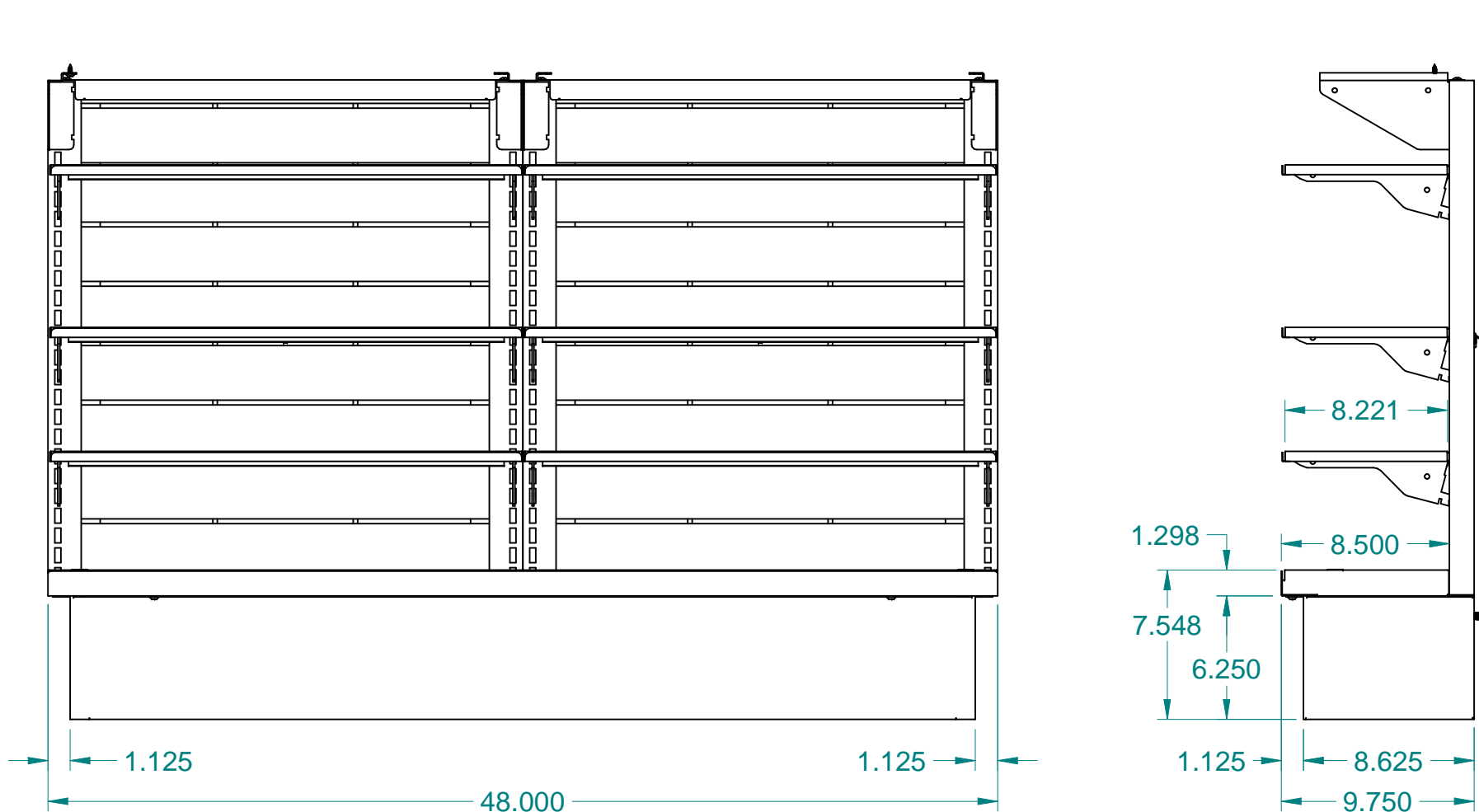

ITEM	PART NO.	DESCRIPTION	QTY
1	10003309	A,SHF,MTL,FL,8X24,3POS	6
2	153022	SCR,SM,TRH,PHH,TYP A,10X.5	12
3	193518	SCR,DRL,HD,WS,HEX,#10X1/2	8
4	62175882-1	ISHT,7E,MDSR,FRT,CNDY,SLS,48",26H,WO/SW,WCC,6-8X24-MSHF,AOB	1
5	62177574	KIT,BSE,UNV,AO,06.25X48.00X09.75,BSHF,NPTM,FB,TS-LR,7E	1
6	62177627	PKG,PNL,26.00X24.00,GRID,SW,WIRE,TPSPT,QCO,7E	2

These designs are proprietary information, property of ROYSTON LLC. They shall not be copied or duplicated in any manner without prior written consent.	REF # 60087092		 ROYSTON®		ROYSTON LLC ONE PICKROY ROAD JASPER, GA 30143 (770) 735-3456	
		NEXT STEP SHIP				
	Tolerance Unless Otherwise Noted .XXX = ± .015 .XX = ± .030 Angles = ± 1° Hole Dia. = ± .003		PART DESCRIPTION ISHT,7E,MDSR,END,CNDY,QCO,48",26H,SW,TPSPT,6-8X24-MSHF,AOB-T6			
			DRAWN BY Paul.Wingertsahn		DATE 01-12-24	PART # 62175882

ITEM #:

3344

ORACLE #:

03504093

DESCRIPTION:

POS TOP KIT

SUPPLIER:

ROYSTON LLC

REVISION HISTORY			
REV	DESCRIPTION	DATE	BY
1			JCD

7E Tag 3344
7-Eleven #03504093
Bellavati 'Anchorage'
Solid Surface Top Kit

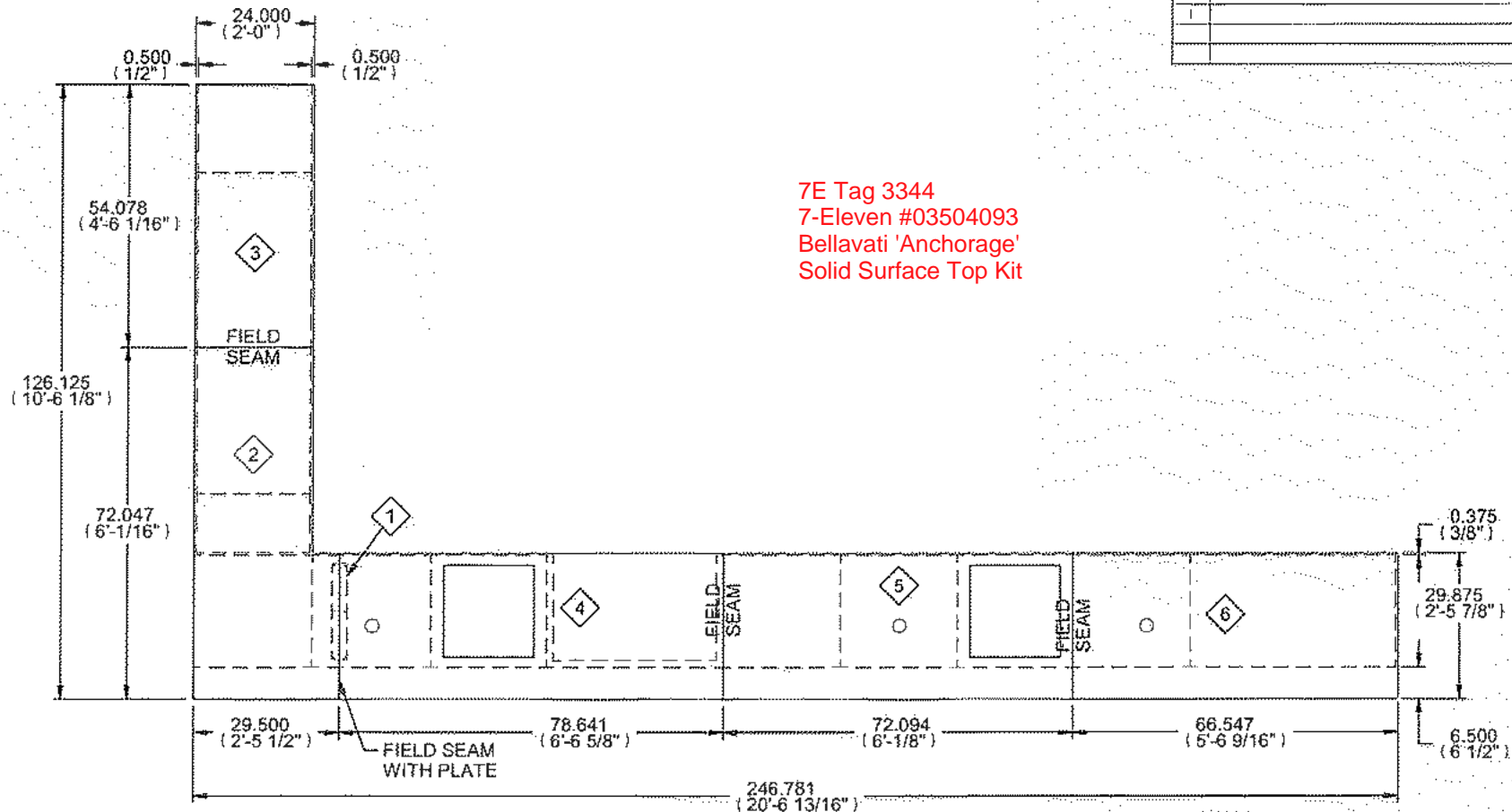

ITEM	PART NO.	DESCRIPTION	QTY
1	62003505	PLT, SEAM, 19.75X93.00	1
2	62177928	SMF, 72.05X29.50, XXZXYZ, NTCR42, 17X5.6	1
3	62177937	SMF, 54.08X24.00, XZYY	1
4	62177938	SMF, 78.64X29.88, XZXZ, LTTO-38.70EL, 1H-14.88OFE-6.6OER	1
5	62177939	SMF, 72.09X29.88, XZXZ, LTTO-2.6OEL, 1H-14.88OFE-36OER	1
6	62177940	SMF, 68.55X29.88, XXXZ, 1H-14.88OFE-12OER	1

- NOTES:
- 1) ALL FIELD SEAMS ARE DROP-EDGE TYPE USING ADHESIVE.
 - 2) CABINETS ARE SHOWN DOTTED IN.
 - 3) ALL TOPS OVERHANG 1/2"-3/8" FROM INNER FRONT OF CABINETS.

These designs are proprietary information, property of ROYSTON LLC. They shall not be copied or duplicated in any manner without prior written consent.	REV # 62127573	ROYSTON		ROYSTON LLC ONE PICKERBY ROAD JACKSON, GA 30214 (770) 325-3458	
	PRINTED SHIP	PART DESCRIPTION ISHT, 7E, CSHR, 20'6X10', SMF, 2LTTO, WOSH/V, L, 34H, 9350-CST-LH		DATE 01-18-24	REV 1
Tolerance Unless Otherwise Noted: XXX = ± .015" XXX = ± .030" Angles = ± 1° Hole Dia. = ± .005"		DRAWN BY Jeremy Dobson	PART # 62175936		

ITEM #:

3373

ORACLE #:

03504108

DESCRIPTION:

42" BUNWARMER CABINET

SUPPLIER:

ROYSTON LLC

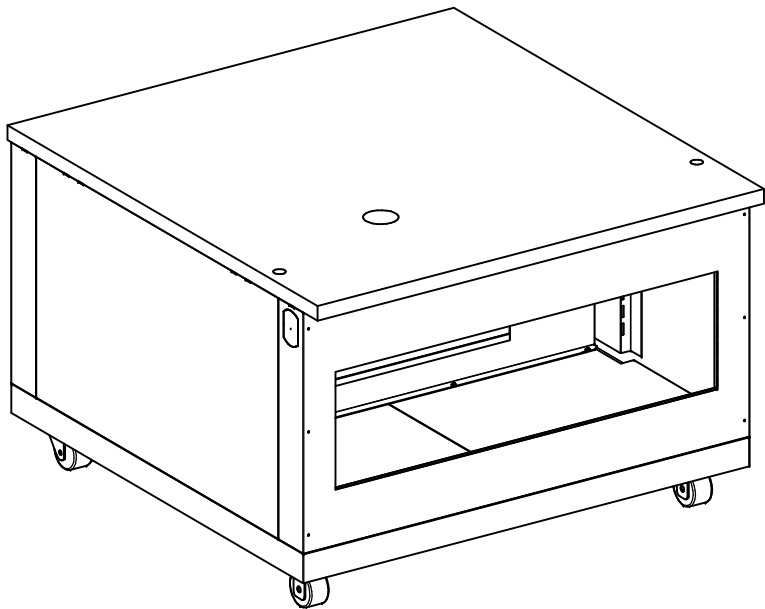

APW-BWD-75N
BUNWARMER

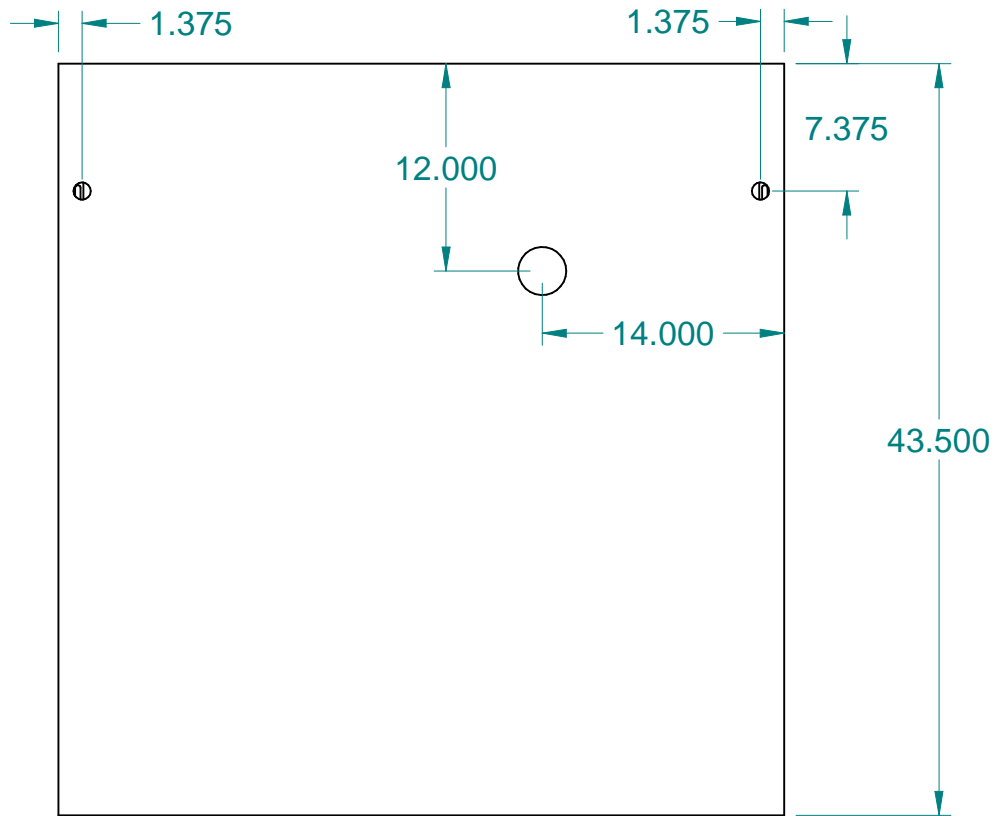

REVISION HISTORY			
REV	DESCRIPTION	DATE	BY
A		01-29-24	AME

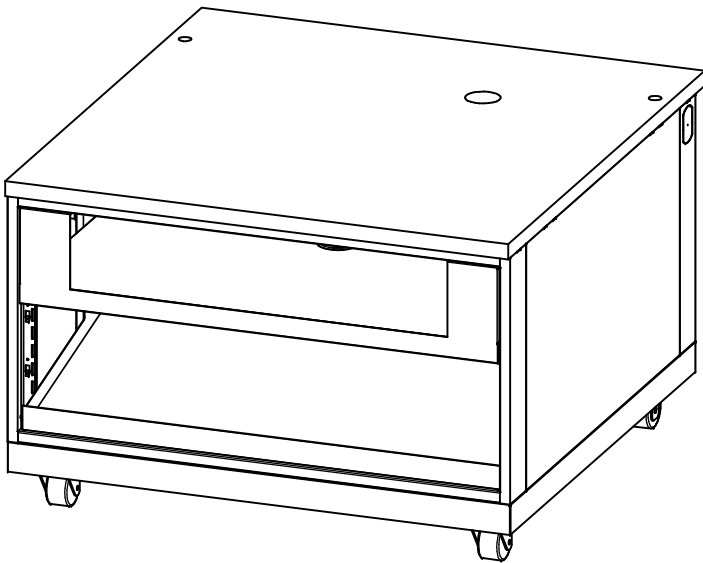

FINAL ASSEMBLY:
SHIP #62149038
POSI-SET INSIDE
THE CABINET

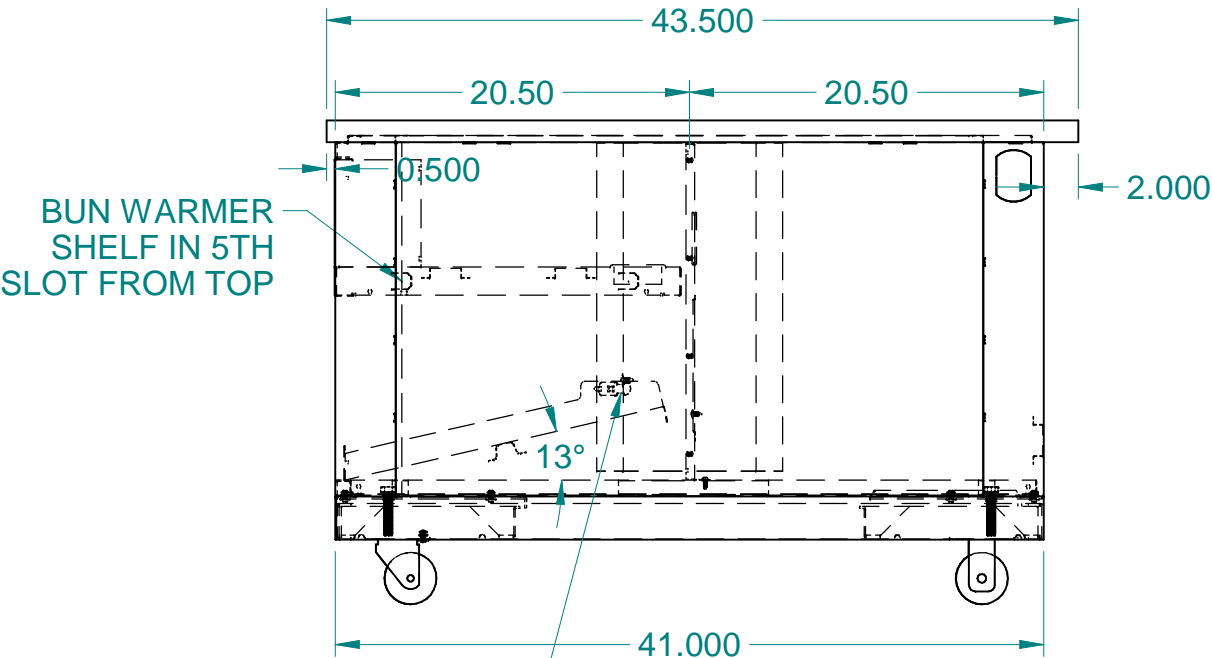
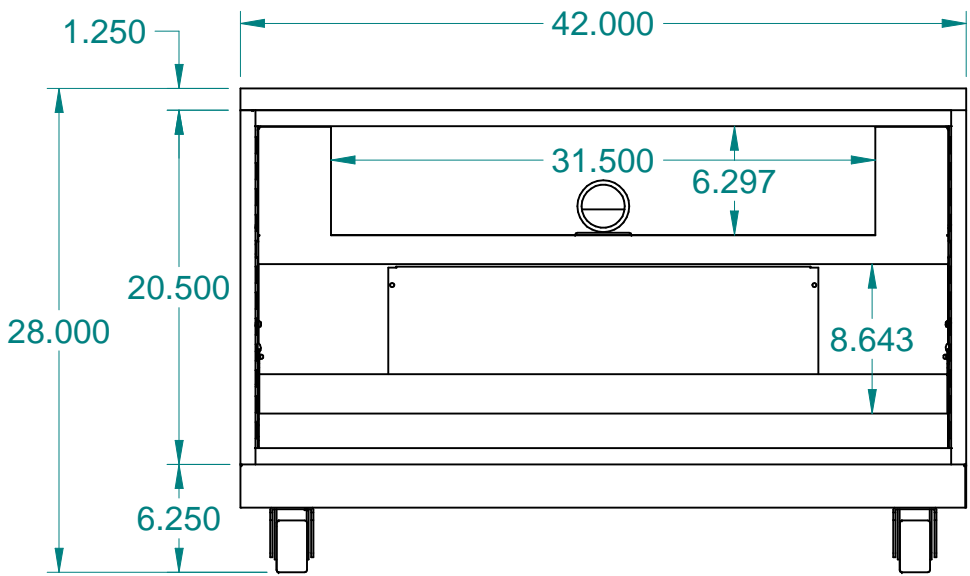
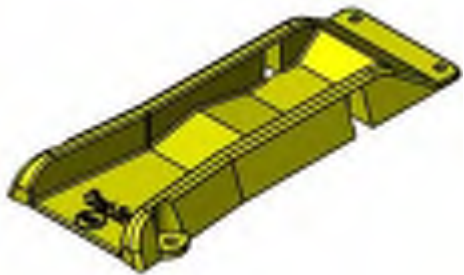

BUN WARMER
SHELF IN 5TH
SLOT FROM TOP

TILT SHELF IN THE 3rd SLOT
UP FROM THE BOTTOM.

ITEM	PART NO.	DESCRIPTION	QTY
1	62136383	CS424120.5ND-OB-BWMR-APW-BWD-75N-HDBT-TLT-BTMF-DIVR	1
2	62149038	POSI-SET,STOP,DEVICE,LOCATING,APPLIANCE,T&S BRASS & BRONZE WORKS,4.25X9.88	1
3	62151946	KIT,BSE,42.00X41.00,CSTR,PNL-FRT,3.0OH	1
4	62177646	SMF,42.00X43.50,XFFF,1H-12OBE-14OER,SZGD	1

These designs are
proprietary
information, property
of ROYSTON LLC.
They shall not be
copied or duplicated in
any manner without
prior written consent.

REF #	62152288
NEXT STEP	SHIP
Tolerance Unless Otherwise Noted	.XXX = ± .015 .XX = ± .030 Angles = ± 1° Hole Dia. = ± .003



ROYSTON LLC
ONE PICKROY ROAD
JASPER, GA 30143
(770) 735-3456

PART DESCRIPTION			
CS424128BWMR-OB-HDBT-TBSH-DIVR-BWD75N,BCSTLV,SMFP4243.5,WL,7E(FF)			
DRAWN BY	DATE	PART #	REV
Trip.Edwards	01-10-24	62175857	A

ITEM #:

3374

ORACLE #:

03504076

DESCRIPTION:

42" WASTE CABINET

SUPPLIER:

ROYSTON LLC

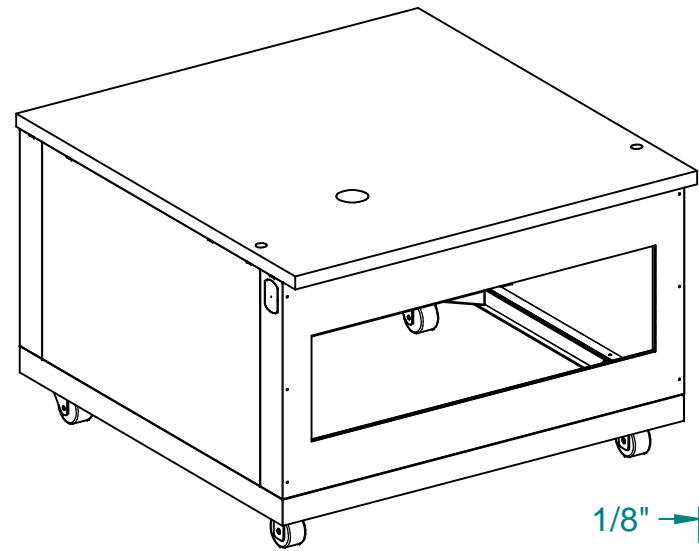

**FINAL ASSEMBLY:
SHIP #62149038
POSI-SET INSIDE
THE CABINET**

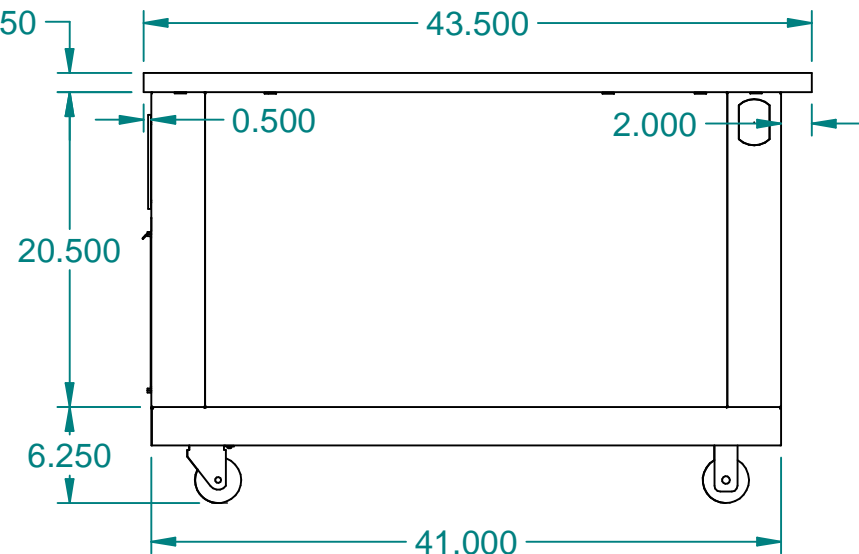
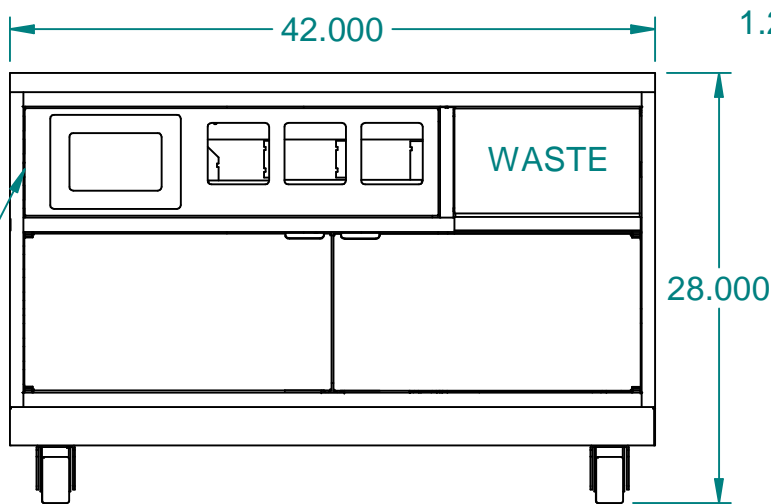
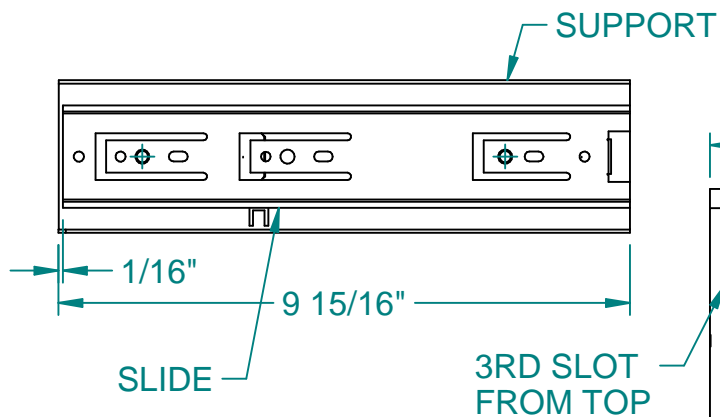
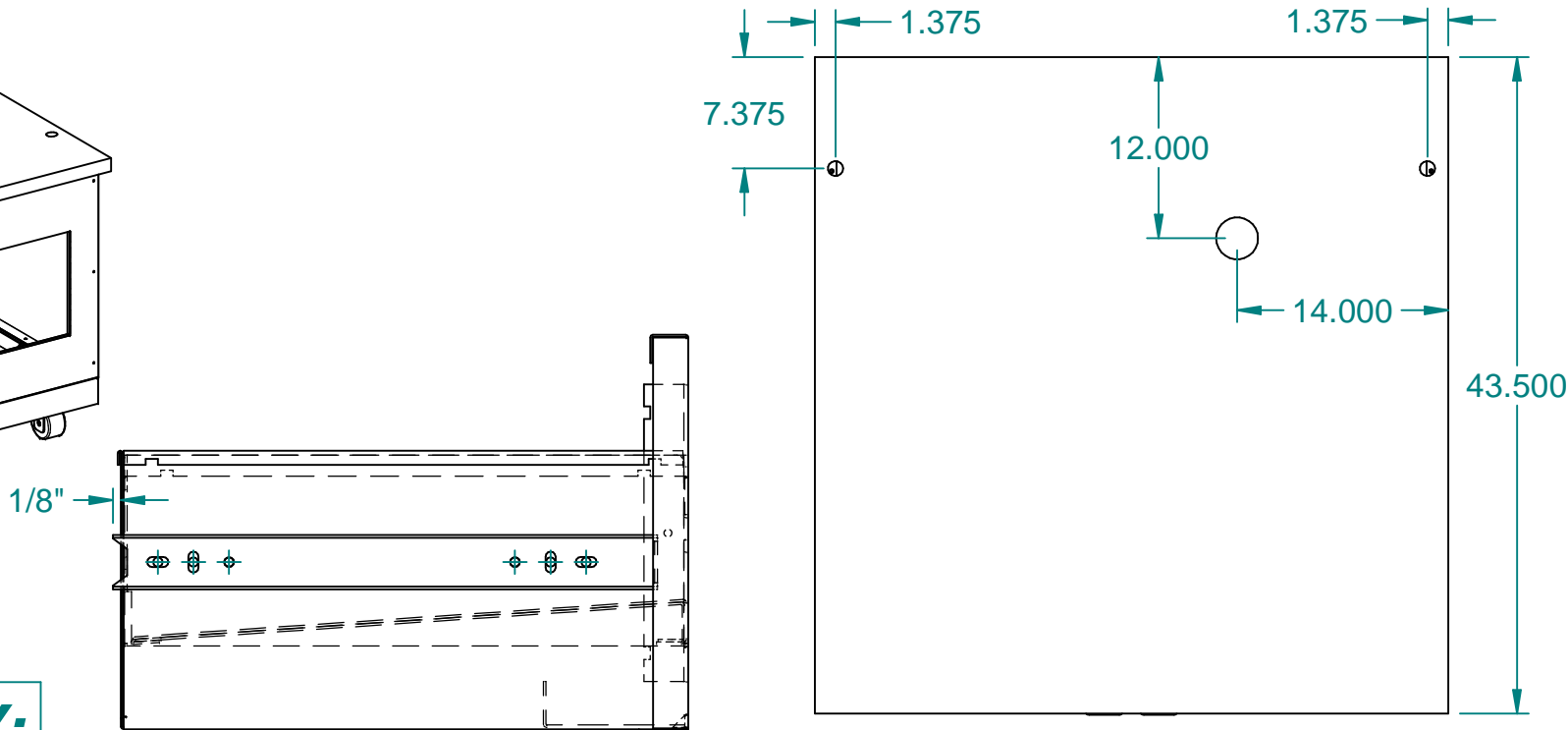
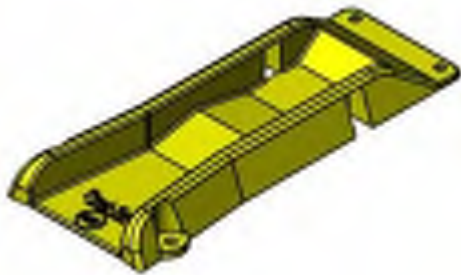

REVISION HISTORY			
REV	DESCRIPTION	DATE	BY
A		01-29-24	AME

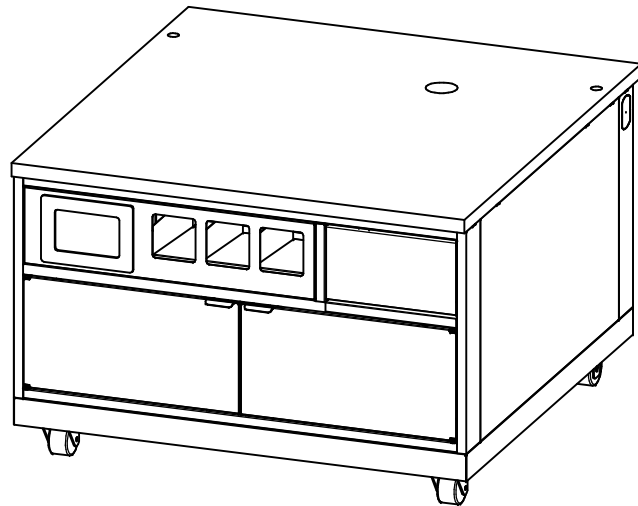

ITEM	PART NO.	DESCRIPTION	QTY
1	153011	SCR,MS,TRH,PHH,ZN,10-24X1/2	4
2	157509	NUT,HT,KEPS,ZN,10-24	4
3	60016194	KIT,DSP,NPK,SS,PUR,06.12X08.50X06.00,ACFB	1
4	62149038	POSI-SET,STOP,DEVICE,LOCATING,APPLIANCE,T&S BRASS & BRONZE WORKS,4.25X9.88	1
5	62151946	KIT,BSE,42.00X41.00,CSTR,PNL-FRT,3.00H	1
6	62152259	CS424120.5FD2-NPK-3TQO-SQ-WST-DWR-DIVR-30.4-OB-CSTR	1
7	62177646	SMF,42.00X43.50,XFFF,1H-12OBE-14OER,SZGD	1

These designs are
proprietary
information, property
of ROYSTON LLC.
They shall not be
copied or duplicated in
any manner without
prior written consent.

REF # 62152239		 ROYSTON®		ROYSTON LLC ONE PICKROY ROAD JASPER, GA 30143 (770) 735-3456	
NEXT STEP	SHIP				
Tolerance Unless Otherwise Noted .XXX = ± .015 .XX = ± .030 Angles = ± 1° Hole Dia. = ± .003		PART DESCRIPTION CS424128FD2-OB-NPK-3TQO-WST-DWR-DIVR,BCSTLV,SMFP4243.5,WL,7E(FF)			
		DRAWN BY Trip.Edwards	DATE 01-10-24	PART # 62175859	REV A

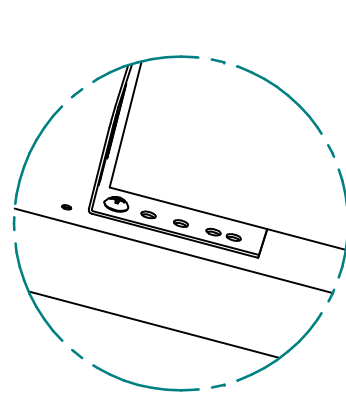
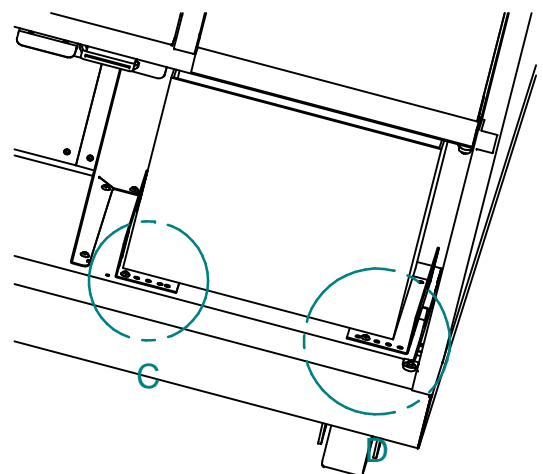

DETAIL C

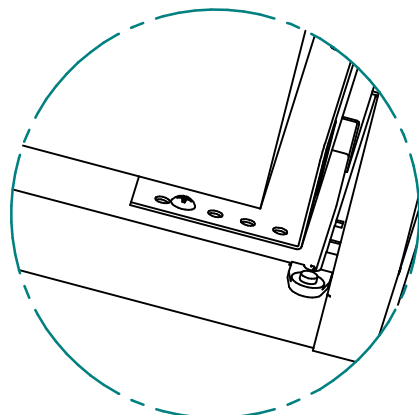

DETAIL D

ATTACH TO SIDE STIFFENER WITH
(8) #153050 TT SCREWS. USE (4)
#153011 SCREWS AND (4) #157509
NUTS TO ATTACH PANEL TO CASTER
BASE.

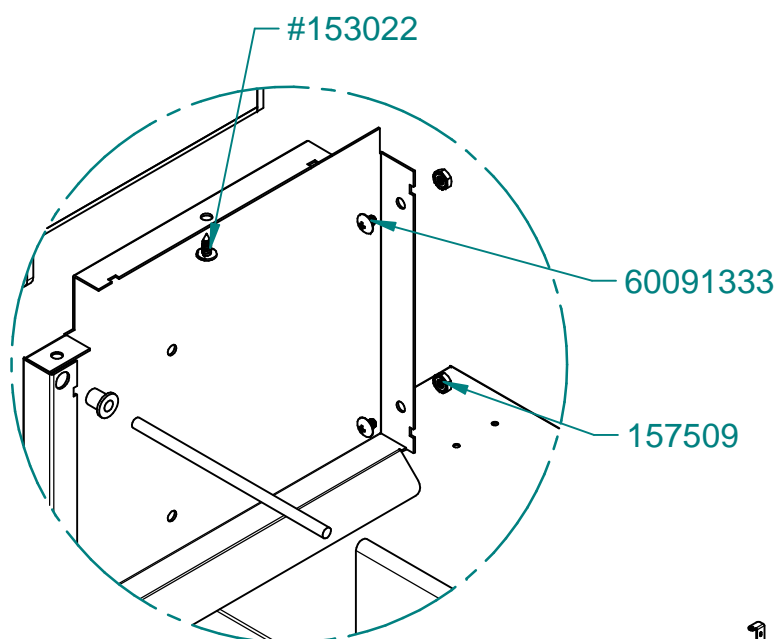

DETAIL B

INSTALL PANEL TO
LOOSE BOTTOM

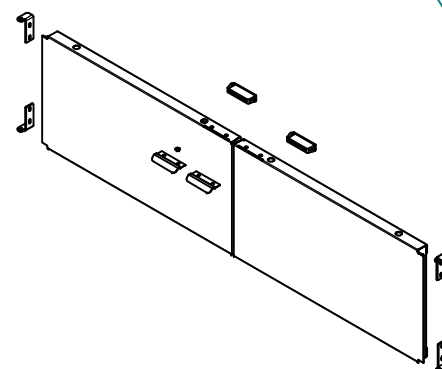

INSTALL ANGLE GUIDES
FOR TRASH CAN IN
LOOSE BOTTOM

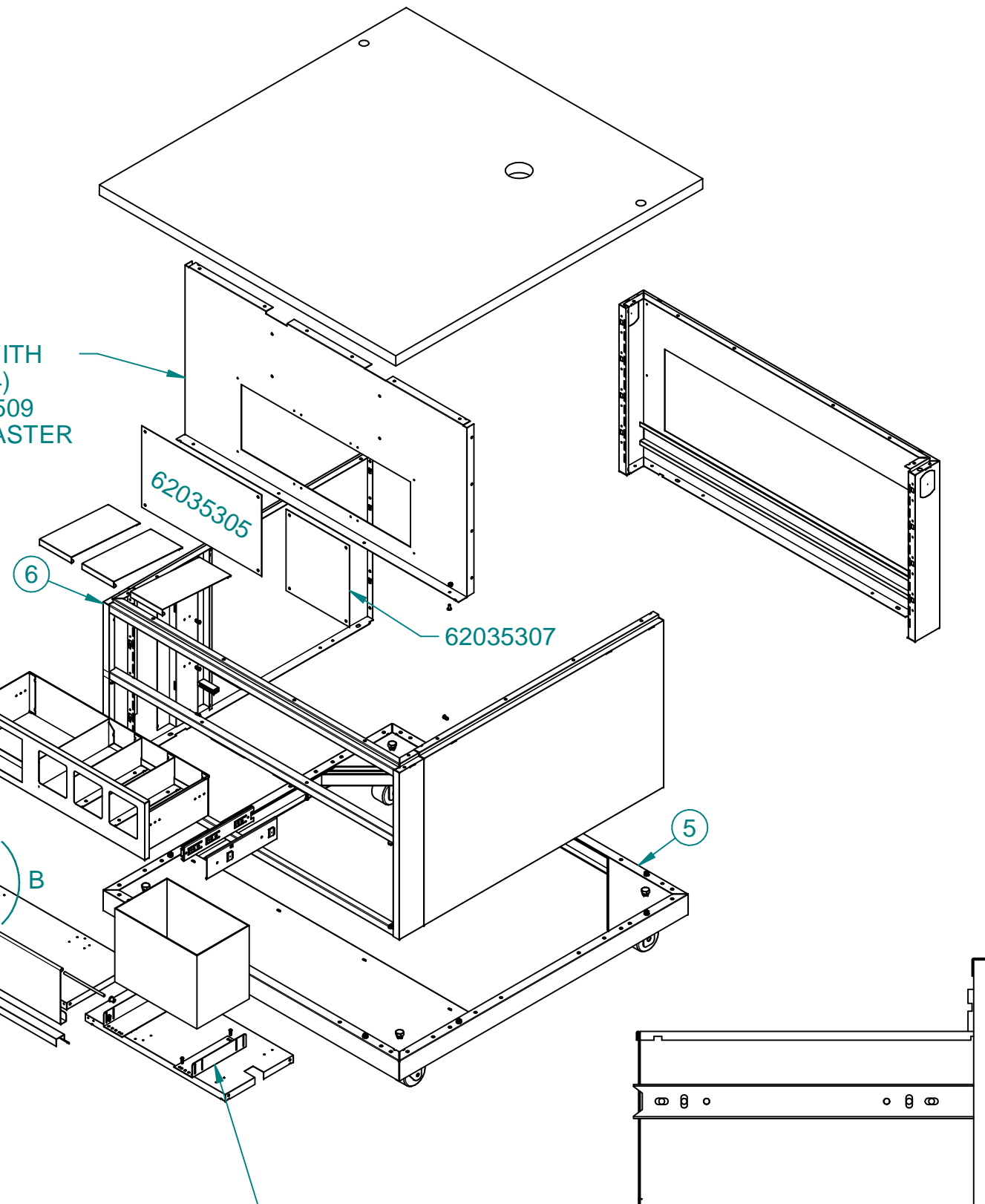

ROYSTON
ROYSTON LLC
ONE PICKROY ROAD
JASPER, GA 30143
(770) 735-3456

These designs are proprietary information, property of
ROYSTON LLC. They shall not be copied or duplicated in any
manner without prior written consent.

PART # **62175859** REV **A**

ITEM #:

3376

ORACLE #:

03504104

DESCRIPTION:

32" SAFE CABINET

SUPPLIER:

ROYSTON LLC

WRAP AND
SHIP ARCH AND
(6) 193421 SCREWS
LOOSE

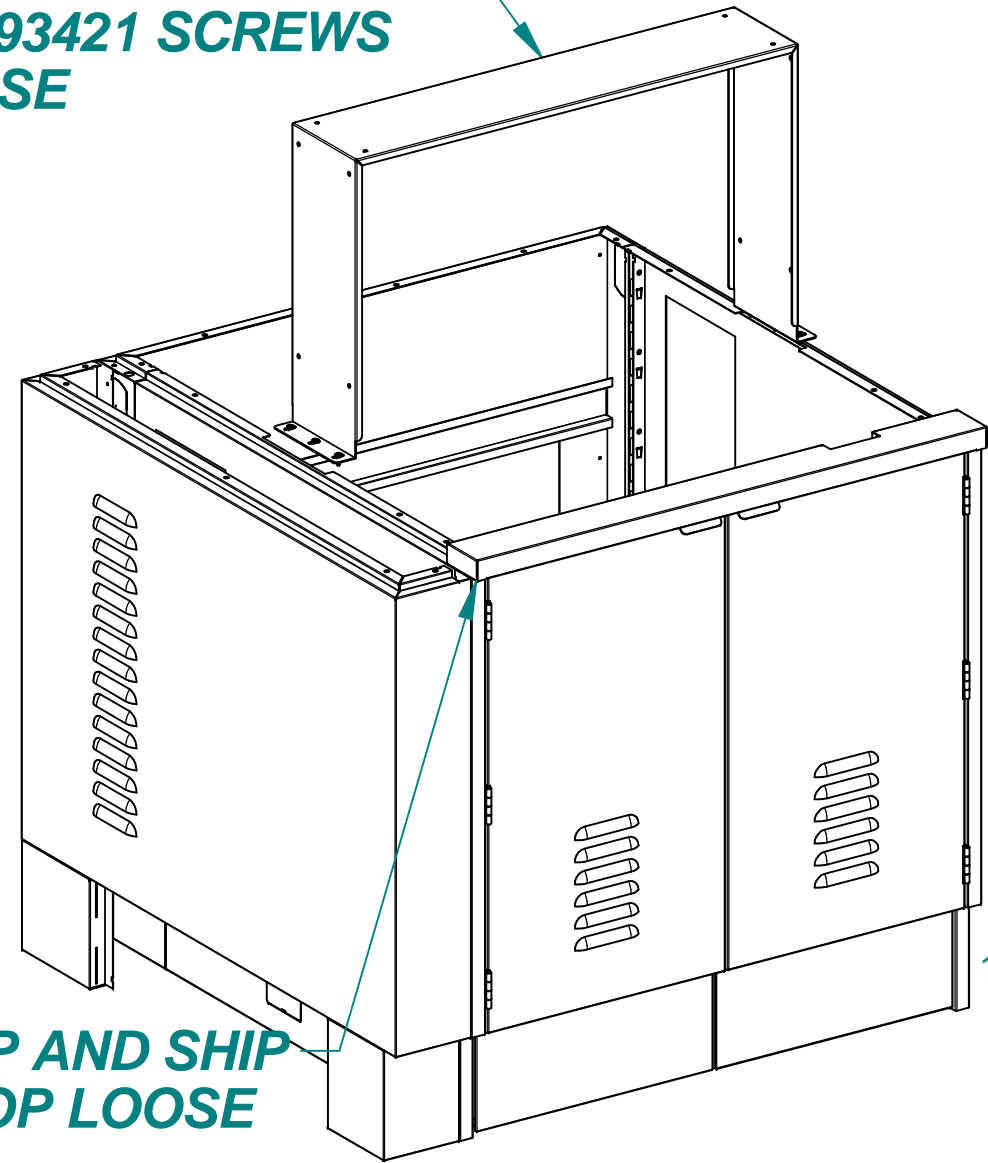

WRAP AND SHIP
SS TOP LOOSE

ITEM	PART NO.	DESCRIPTION	QTY
1	0285428	PKG,HDW,MTG,CLIP,FLO	1
2	152058	LBR,CRAT,1X4XBD,FT	A/R
3	17803	CLIP,FLO,BSE,SFE,03.0	2
4	193421	SCR,SM,PNH,PHH,SS,TYP A,10X1/2	6
5	22000177	PHTM,PKG,HDW,FLR,WRAP	1
6	60106420	WFB,UNV,06.25X04.75	1
7	62094083	ARCH,SPCL,16.94X27.75X06.00,SS	1
8	62163650	KIT,BSE,UNV,06.25X32.00X35.00,SFE,CO,FB	1
9	62172140	WFB,UNV,06.25X04.75X06.38,FB	1
10	62177483	CS323526SFE-FD2-3BHNG-LVR1-LWR-OB-TURBO-B-7E	1
11	62177570	A,SF,32.00X02.78,SFE,FD,TURBO,.75X3.1NTCL,RMVB,7E	1
12	62177977	WFC,26.00X04.75X35.00,15LVR,TURBO,LH	1

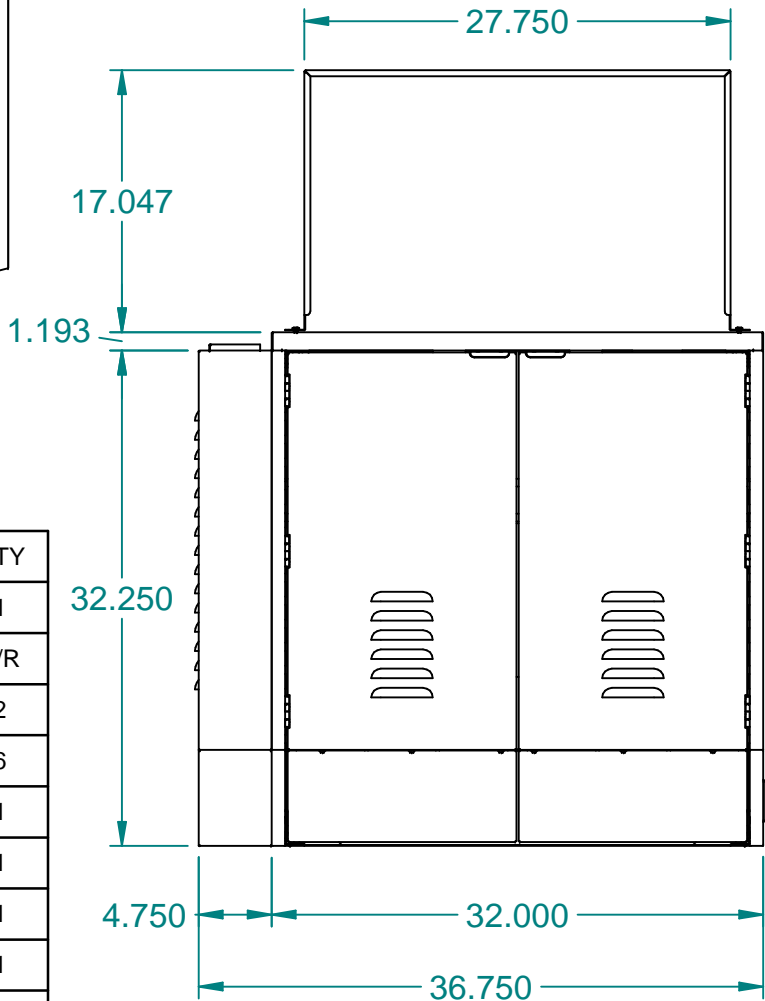
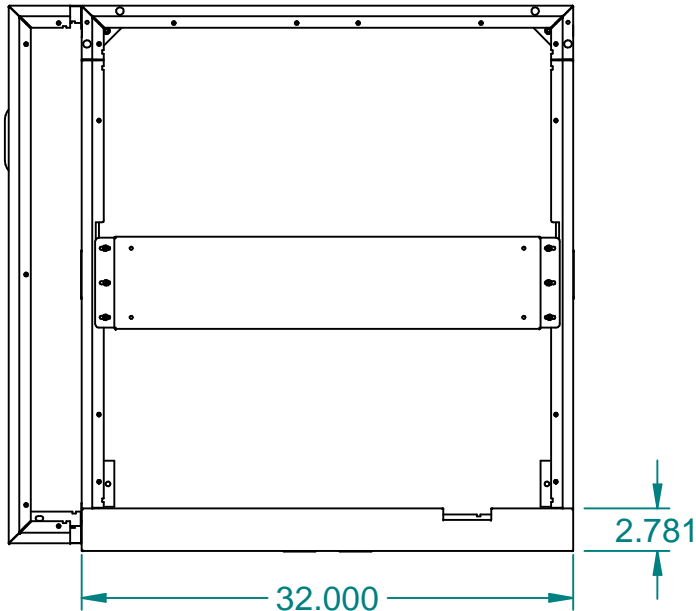

REVISION HISTORY			
REV	DESCRIPTION	DATE	BY
A		02-06-24	JCD

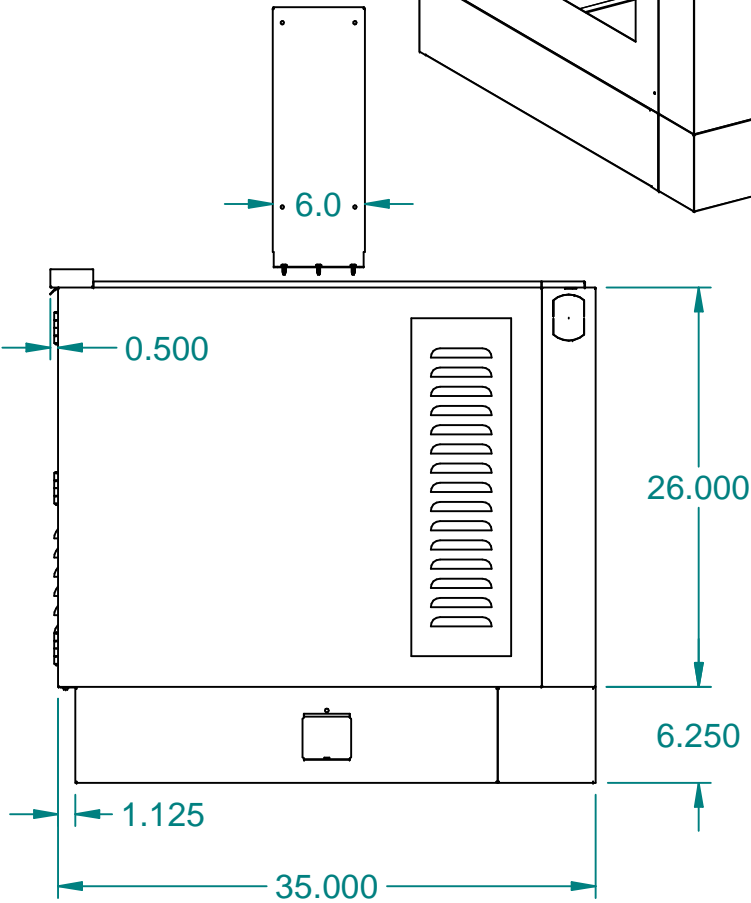
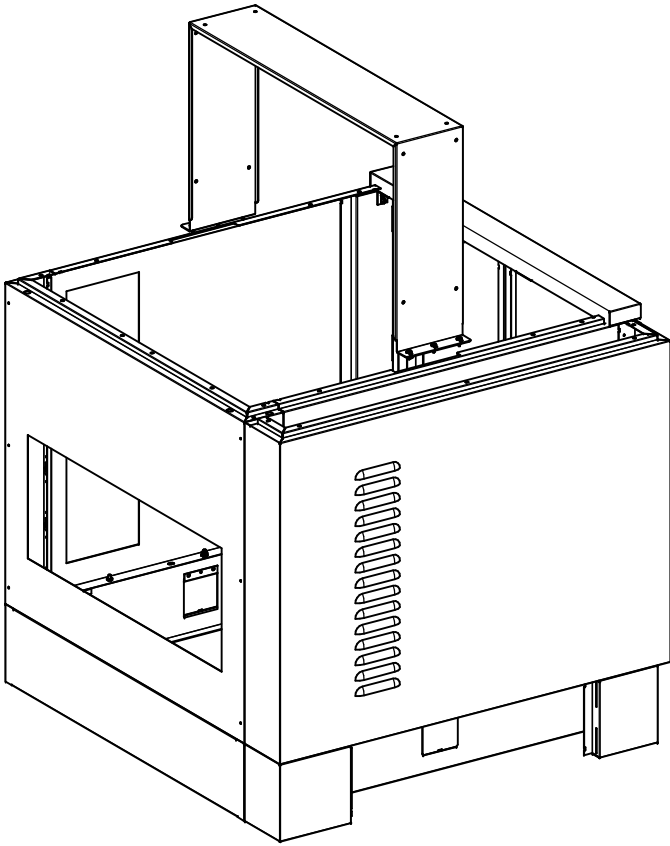

These designs are
proprietary
information, property
of ROYSTON LLC.
They shall not be
copied or duplicated in
any manner without
prior written consent.

REF #	62175873
NEXT STEP	SHIP
Tolerance Unless Otherwise Noted .XXX = ± .015 .XX = ± .030 Angles = ± 1° Hole Dia. = ± .003	



ROYSTON LLC
ONE PICKROY ROAD
JASPER, GA 30143
(770) 735-3456

PART DESCRIPTION
CS323534SFFD2-3BHNG-LVR14-OB-TURB,B-T1,SF322.8,NOT,4.75LF,7E

DRAWN BY	DATE	PART #	REV
Jeremy.Dobson	01-19-24	62176164	A

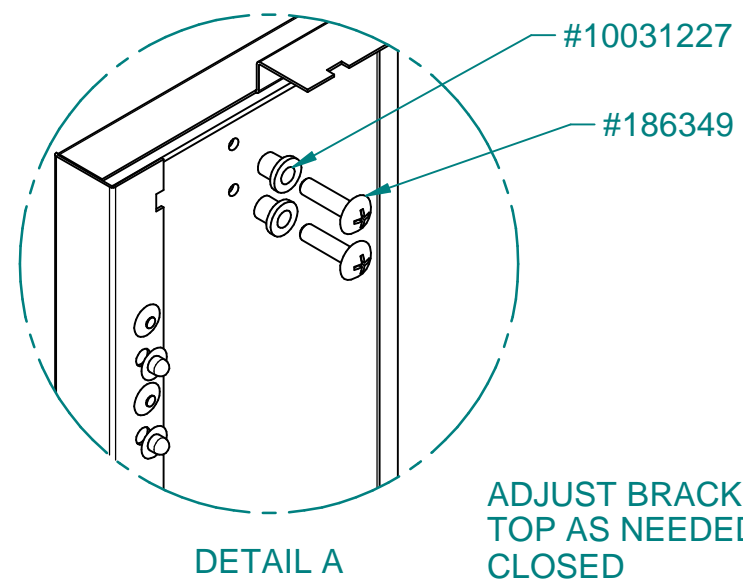

ADJUST BRACKETS ON BOTTOM OF
TOP AS NEEDED SO DOORS WILL STAY
CLOSED

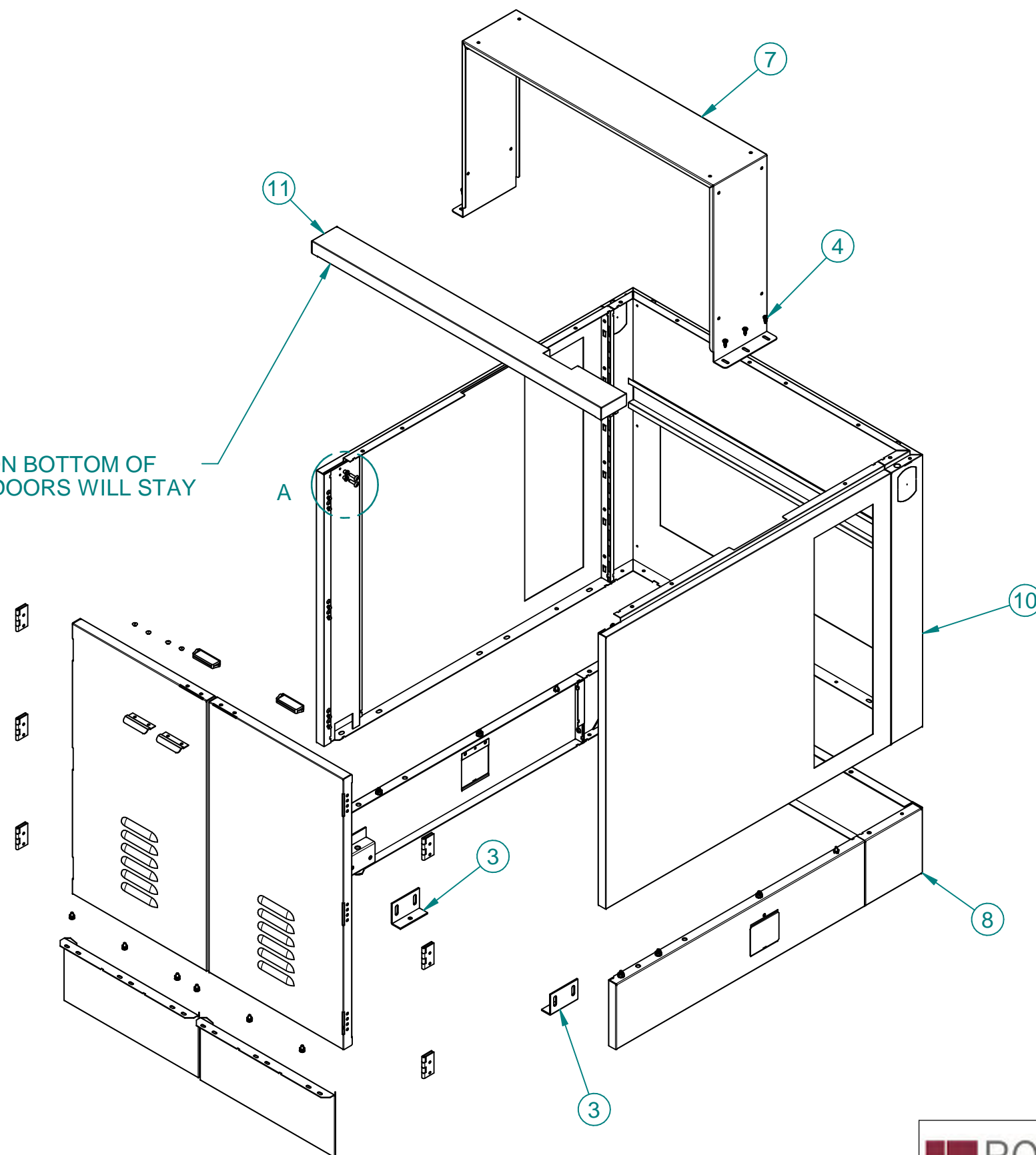

ITEM #:

3377

ORACLE #:

03504105

DESCRIPTION:

30" CABINET

SUPPLIER:

ROYSTON LLC

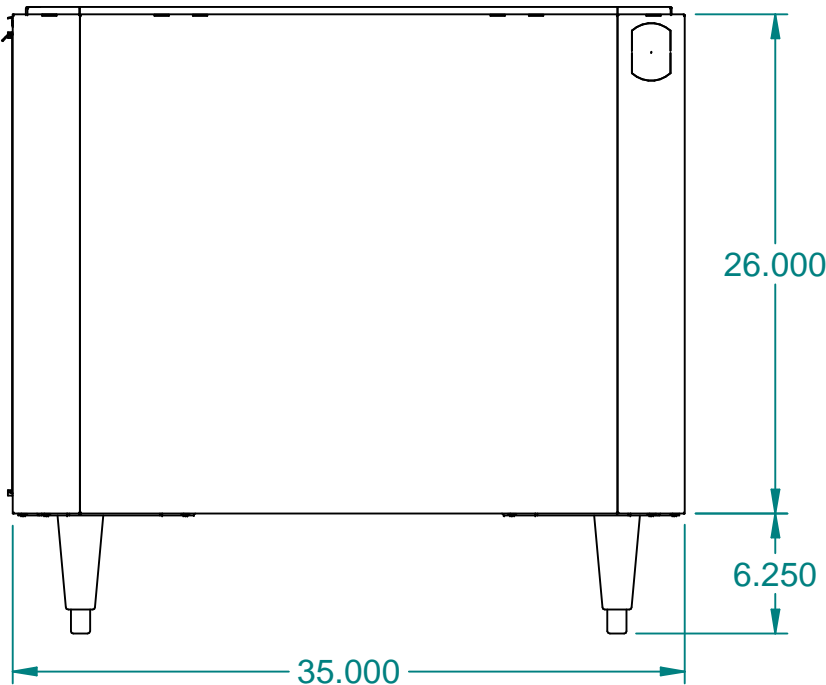
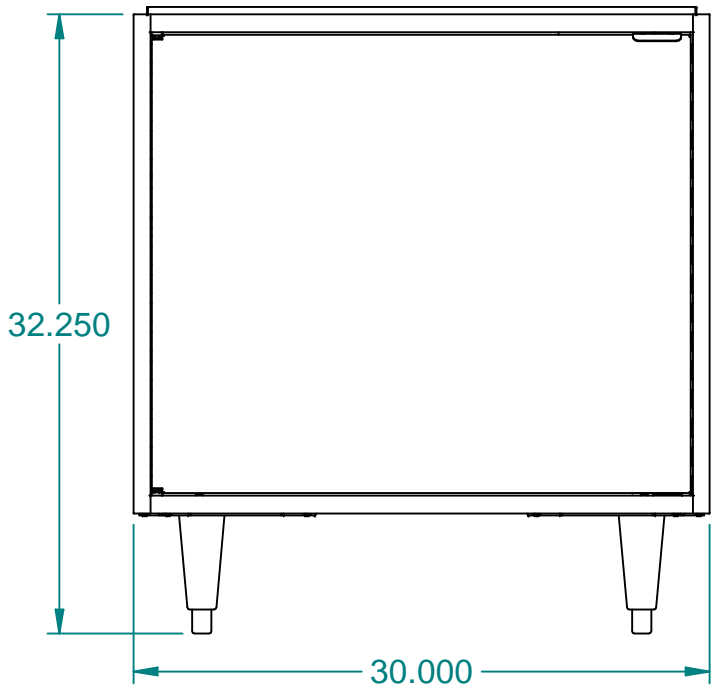
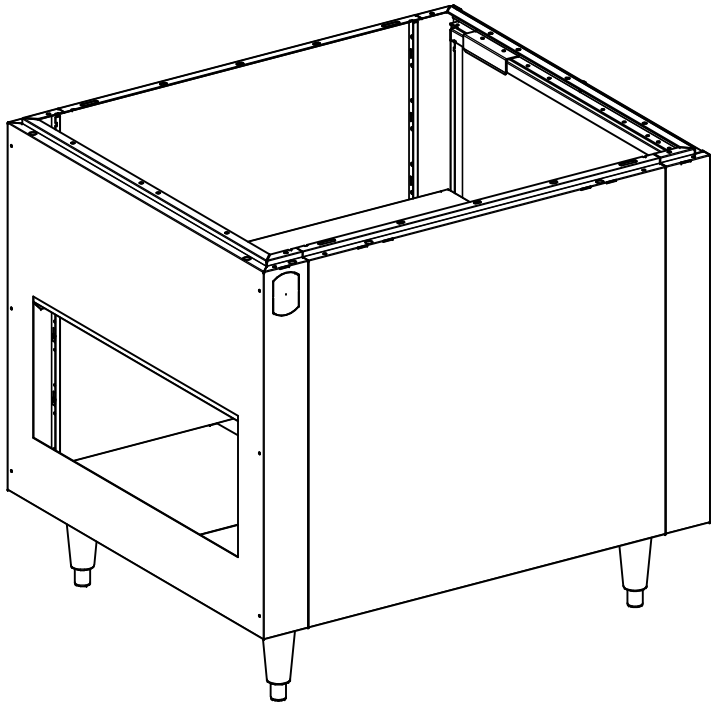
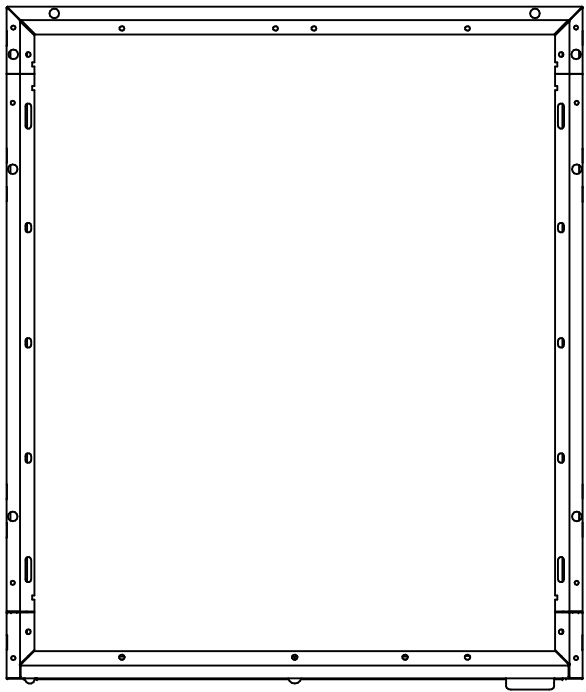
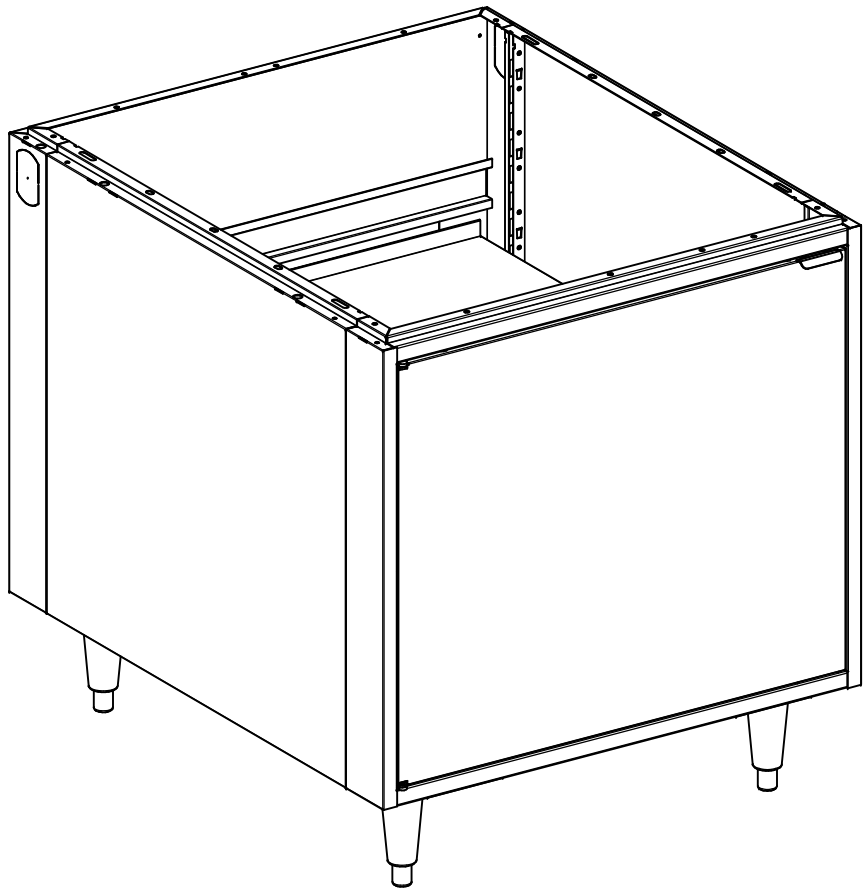

REVISION HISTORY			
REV	DESCRIPTION	DATE	BY
A		02-02-24	JCD

ITEM	PART NO.	DESCRIPTION	QTY
1	0130504	PKG,HDW,CBT,NOT	1
2	10012282	KIT,LEG,CNR,04CT,STD,WHDW	1
3	20000685	CS303526LFD-OB	1

These designs are
proprietary
information, property
of ROYSTON LLC.
They shall not be
copied or duplicated in
any manner without
prior written consent.

REF # 60143005

NEXT STEP
F

Tolerance Unless
Otherwise Noted
.XXX = ± .015
.XX = ± .030
Angles = ± 1°
Hole Dia. = ± .003



ROYSTON LLC
ONE PICKROY ROAD
JASPER, GA 30143
(770) 735-3456

PART DESCRIPTION
CS303534LFD-OB-1AS,L,NOT,7E(FF30)

DRAWN BY
Jeremy.Dobson

DATE
01-19-24

PART #
62175937

REV
A

ITEM #:

3378

ORACLE #:

03504080

DESCRIPTION:

36" CABINET

SUPPLIER:

ROYSTON LLC

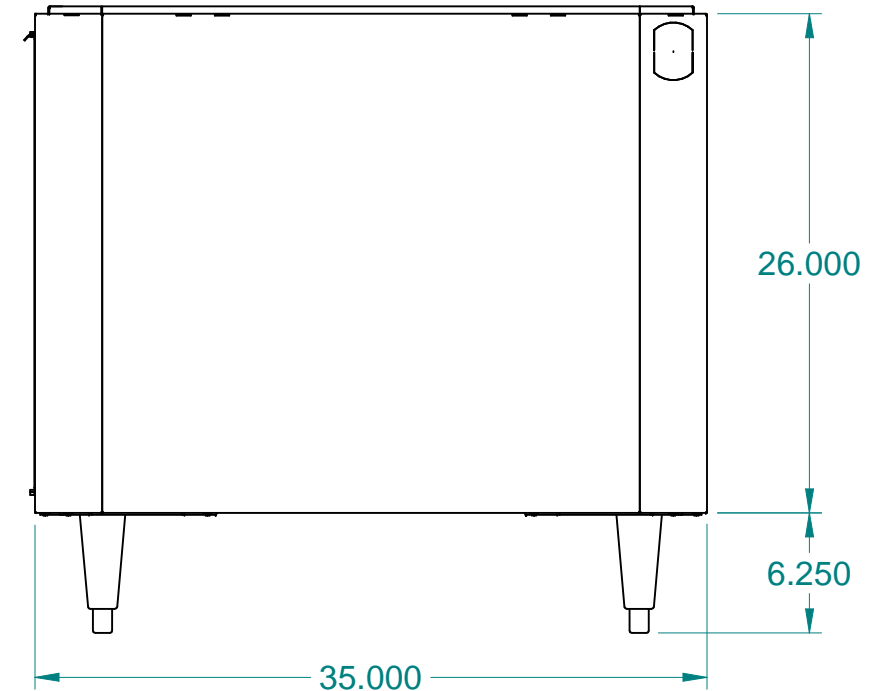
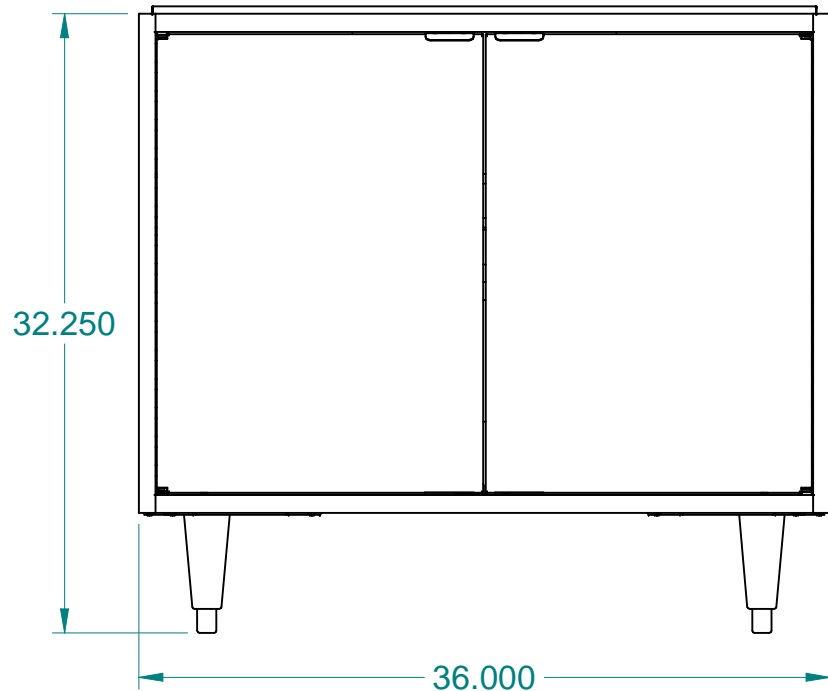
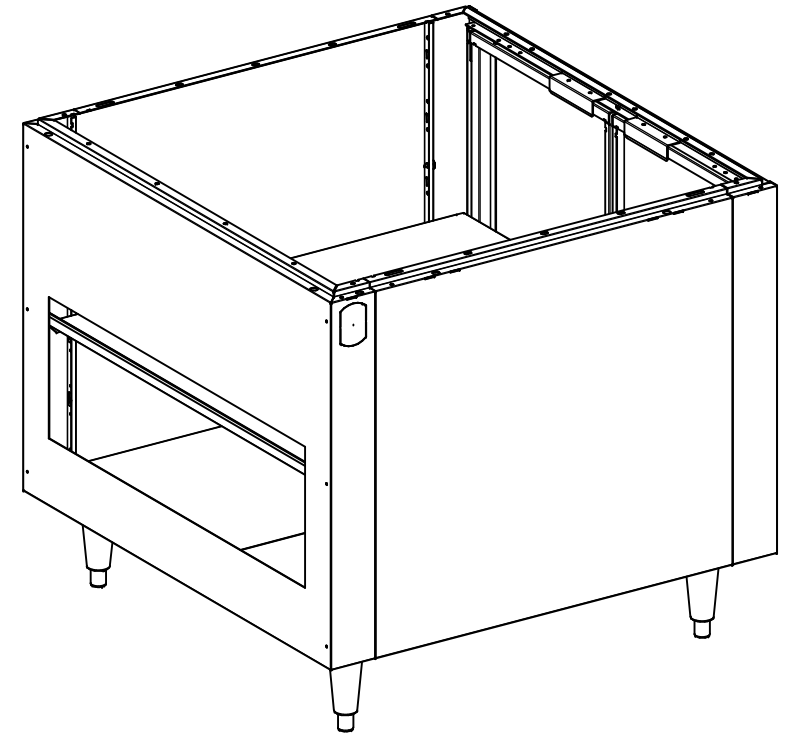
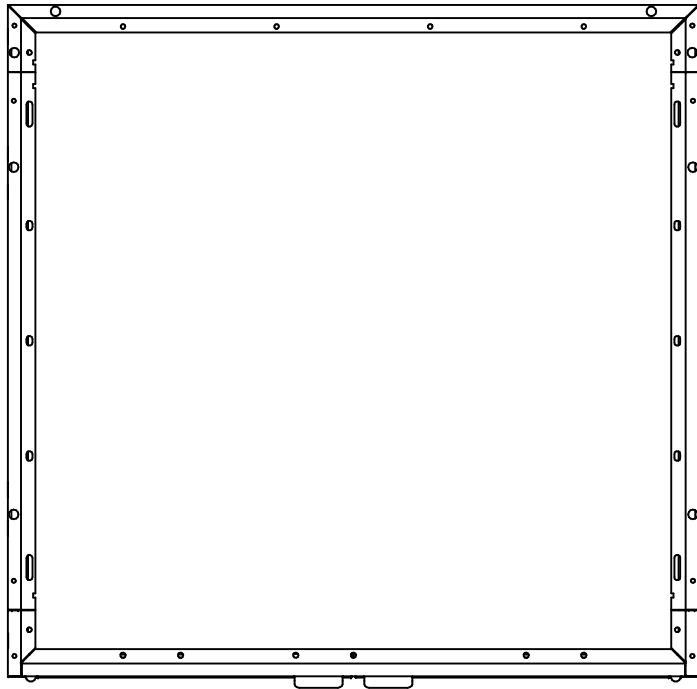
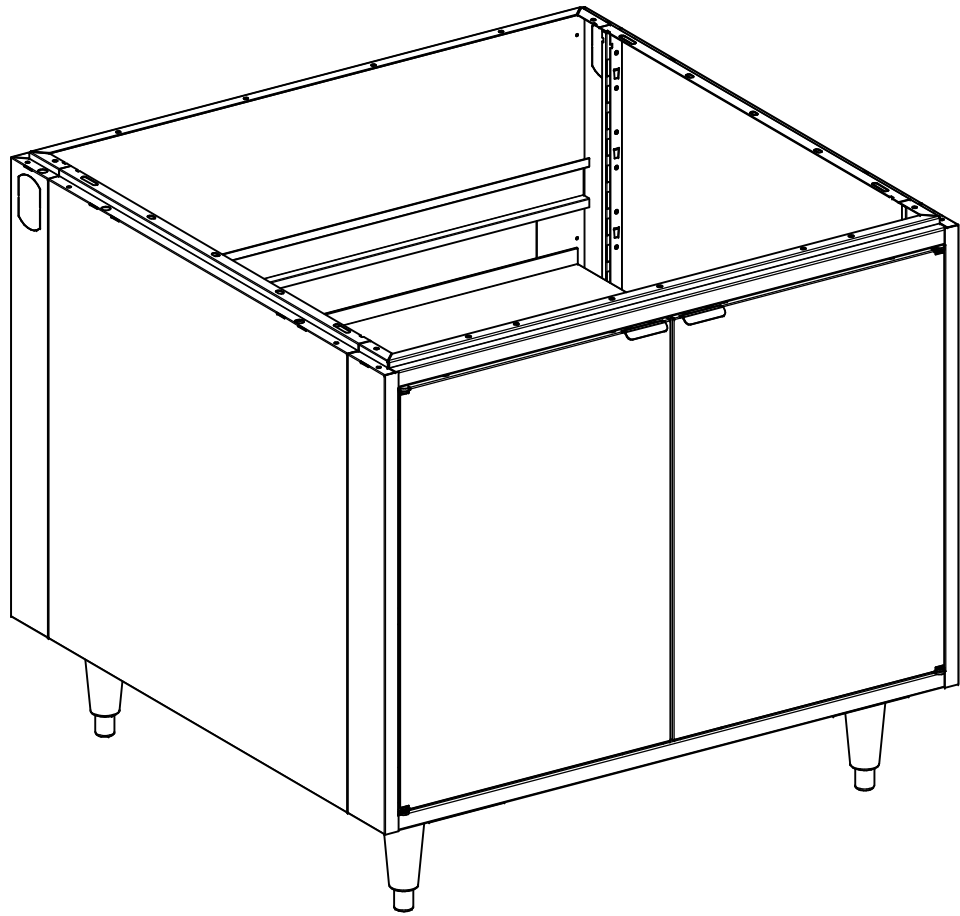

REVISION HISTORY			
REV	DESCRIPTION	DATE	BY
A		09-15-23	AJ

ITEM	PART NO.	DESCRIPTION	QTY
1	0130504	PKG,HDW,CBT,NOT	1
2	10012282	KIT,LEG,CNR,04CT,STD,WHDW	1
3	20000697	CS363526FD2-OB	1

These designs are proprietary information, property of ROYSTON LLC. They shall not be copied or duplicated in any manner without prior written consent.	REF # 62098228		 ROYSTON® ROYSTON LLC ONE PICKROY ROAD JASPER, GA 30143 (770) 735-3456			
		NEXT STEP SHIP				
	Tolerance Unless Otherwise Noted .XXX = ± .015 .XX = ± .030 Angles = ± 1° Hole Dia. = ± .003		PART DESCRIPTION CS363534FD2-OB-1AS,L,NOT,7E(FF36)			
			DRAWN BY aubrey.jarvis	DATE 09-14-23	PART # 62169261	REV A

ITEM #:

3379

ORACLE #:

03504106

DESCRIPTION:

END FILLER

SUPPLIER:

ROYSTON LLC

REVISION HISTORY			
REV	DESCRIPTION	DATE	BY
A		11-19-18	APD

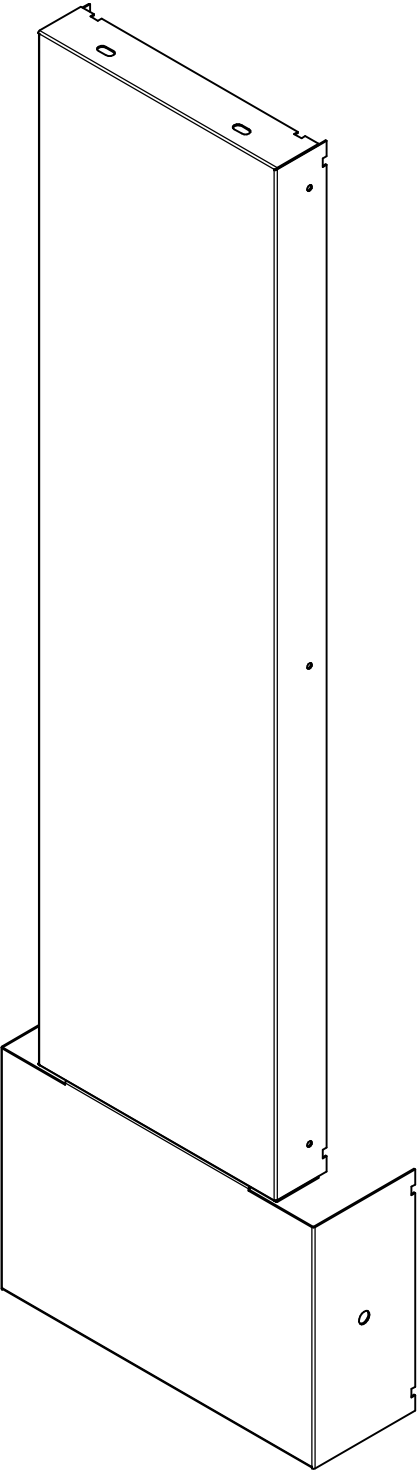
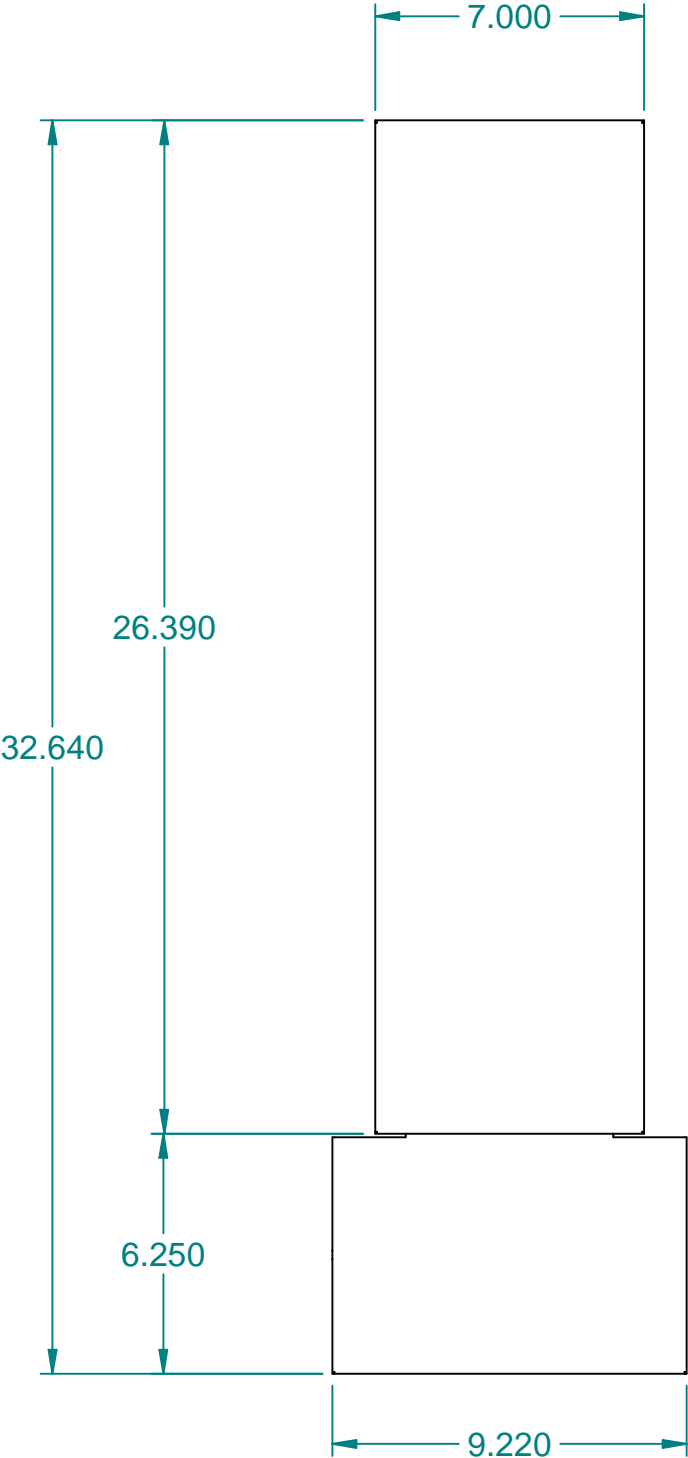

ITEM	PART NO.	DESCRIPTION	QTY
1	I53022	SCR,SM,TRH,PHH,TYPA,I0X.5	I6
2	I53031	SCR,MS,TRH,PHH,ZN,I/4-20X1/2	2
3	I57505	NUT,HT,KEPS,ZINC,I/4-20	2
4	I90102	BAG,HDW,ZIP LOCK,4 MIL,4X6	I
5	62034699	FFC,26.39X07.00,FLF,STON	I
6	62034700	FFB,06.25X09.22,ISLD	I
7	85133	ISHT,FLR,ISLD	I

These designs are proprietary information, property of ROYSTON LLC. They shall not be copied or duplicated in any manner without prior written consent.	REF # 60085090		 ROYSTON®		ROYSTON LLC ONE PICKROY ROAD JASPER, GA 30143 (770)735-3456		
		NEXT STEP SHIP					
	Tolerance Unless Otherwise Noted .XXX = ± .015 .XX = ± .030 Angles = ± 1° Hole Dia. = ± .003		PART DESCRIPTION CIF07.00-34,B,FLF,STON				
			DRAWN BY andrew.daiber	DATE 11-17-18			PART # 62034697

ITEM #:

3380

ORACLE #:

03504107

DESCRIPTION:

ROLLER GRILL TOP KIT

SUPPLIER:

ROYSTON LLC

SEE QUOTE AND LAYOUT FOR ROYSTON ITEMS

7E Tag 3380
7-Eleven #03504107
Bellavati 'Anchorage'
Solid Surface Top Kit
Cabinets Shown for Ref Only

ITEM	PART NO.	DESCRIPTION	QTY
1	106286	PKG,SOLID-S,CARE KIT,SSM,(OPTION A) 36-CASE	1
2	192888	CLK,RUB,SILI,TRAN,10.10OZ,NSF	A/R
3	193518	SCR,DRL,HD,WS,HEX,#10X1/2	48
4	23004990	CIF07.00-34,B	2
5	23014106	CSEF07.00-34,B	2
6	23015355	PKG,SKT,FRT,05.88X36.00X04.00,WRAP	1
7	23015356	PKG,SKT,FRT,05.88X48.00X04.00,WRAP	1
8	23015935	PKG,SKT,FRT,05.88X18.00X04.00,WRAP	2
9	23015945	PKG,SKT,SDE,05.88X35.00,WRAP	5
10	25000635	PKG,BSE,UNV,06.25X35.00,END	1
11	60035415	PLT,SEAM,12.00X03.00	1
12	60067251	ADH,22073334,BRCE,3138,INTG	1
13	62012479	PKG,HLDG,TNG,04.72X05.95,SS,1"SQ-TBG,SGL,(2)TBLRS,RH,7-11	1
14	62042721	PKG,HLDG,TNG,04.72X05.95,SS,1"SQ-TBG,SGL,(2)TBLRS,LH,7-11	1
15	62146174	PKG,SZGD,41.3X37.7X26.1EXF,SDOF,FXDSSBP,17.6SDE-GL,LDUT,7E	2
16	62169261	CS363534FD2-0B-1AS,L,NOT,7E(FF36)	1
17	62175871	CS183534DWLFD-CB-NCHT,L,NOT,7E(FFTM18)	3
18	62175937	CS303534LFD-0B,L,NOT,7E(FF30)	1
19	62175938-1	ISHT,7E,ISLD,RGR,L,10'1X6'6,SMFP,FD,3DW,TURB,(SKT,9350-CST-LH	1
20	62176164	CS323534SFFD2-LVR1-0B-TURBO-PNO,SF322 8,NOT,4 75LF,7E	1
21	62178013	CS42428BWR-0B-HBT-TBSH-DWR-SVD75M,BCSTLV,SMFP4242.5,WL,7E(FF)	1
22	62178019	CS424128FD2-CB-NPK-37QD-WST-DWR-0B,BCSTLV,SMFP4242.5,WL,7E(FF)	1
23	62178041	SMF,78.00X29.50,XXZFFZZXX,3NTC,1DW6SM,RH	1
24	62178055	SMF,92.38X46.00,XXZFFZZXX,3NTC,4H,1DW6SM	1
25	62178078	SMF,19.00X32.00,XXZX,1DW6SM	1

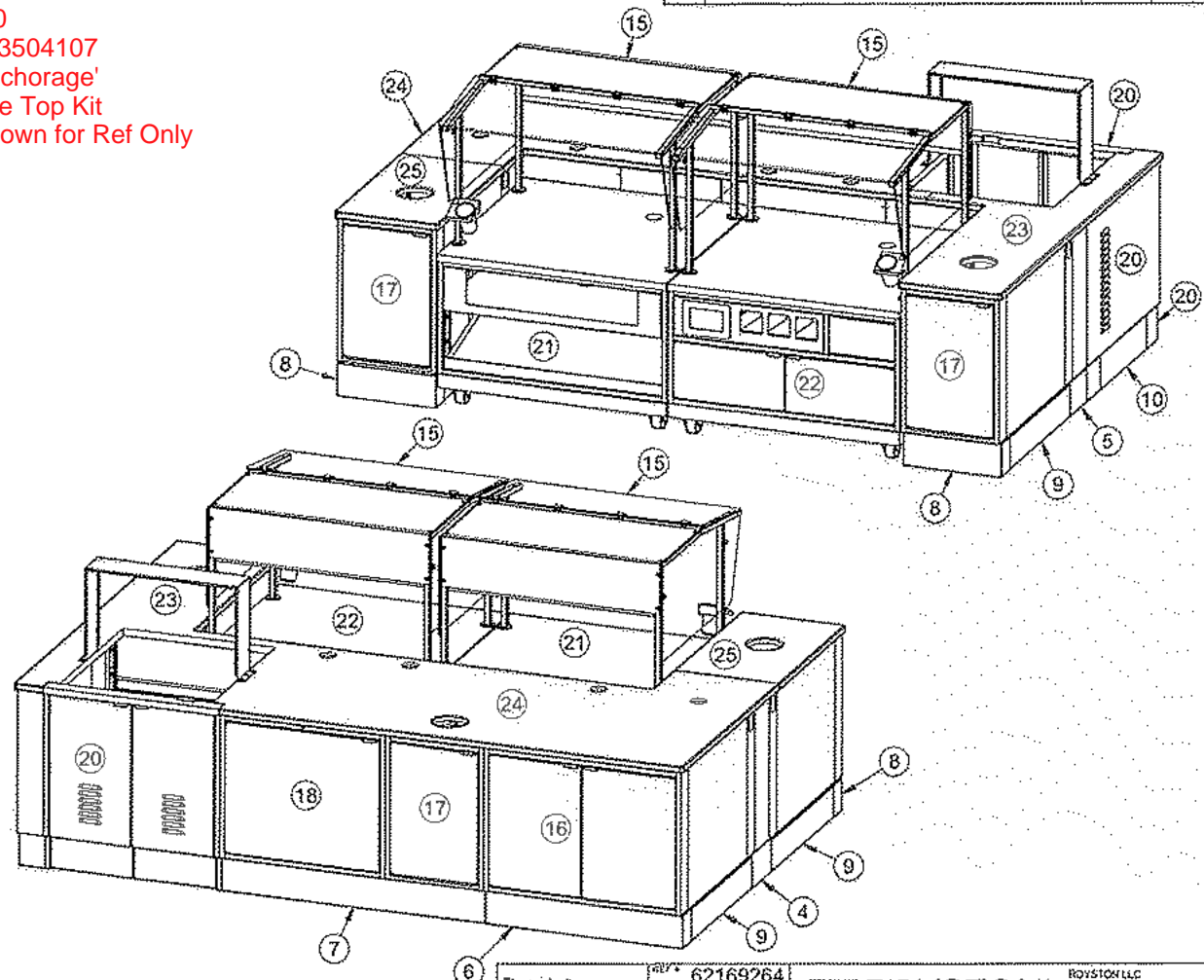

REVISION HISTORY			
REV	DESCRIPTION	DATE	BY
1			JCB

These designs are proprietary information, property of ROYSTON LLC. They shall not be copied or duplicated in any manner without prior written consent.	62169264 SHIP	ROYSTON ROYSTON LLC ONE PINEBROOK ROAD JASPER, GA 30143 (770) 755-3420		
	Tolerance Unless Otherwise Noted .XXX = ± .015 .XX = ± .050 Angles = ± 1° Hole Dia. = ± .003	PART DESCRIPTION ISHT,7E,ISLD,RGR,L,10'1X6'6,SMFP,FD,3DW,TURB,LSKT,9350-CST-LH		
	DRAWN BY Jeremy Dobson	DATE 01-19-24	PART # 62175938	REV 1
	PRINTED 1/22/2024			SHEET 1 OF 2

ITEM #:

3385

ORACLE #:

03504110

DESCRIPTION:

42"W STORAGE CABINET

SUPPLIER:

ROYSTON LLC

ITEM #3385
ORACLE #03504110

REVISION HISTORY			
REV	DESCRIPTION	DATE	BY
A		01-09-24	JCD

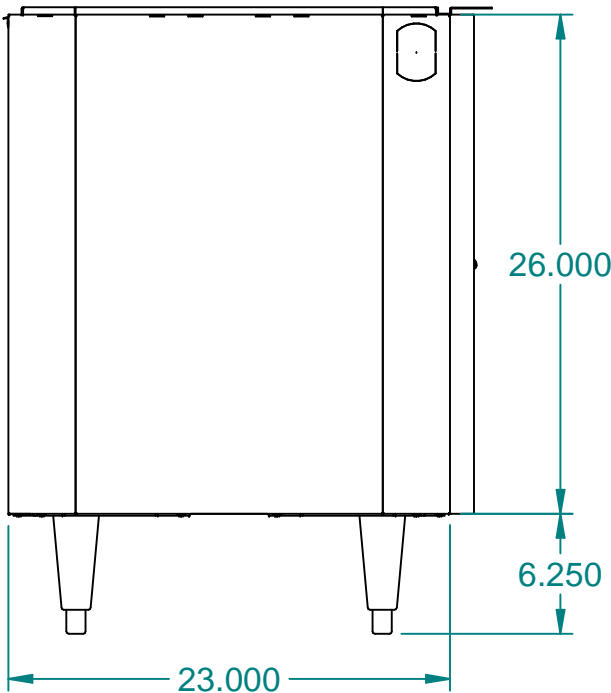
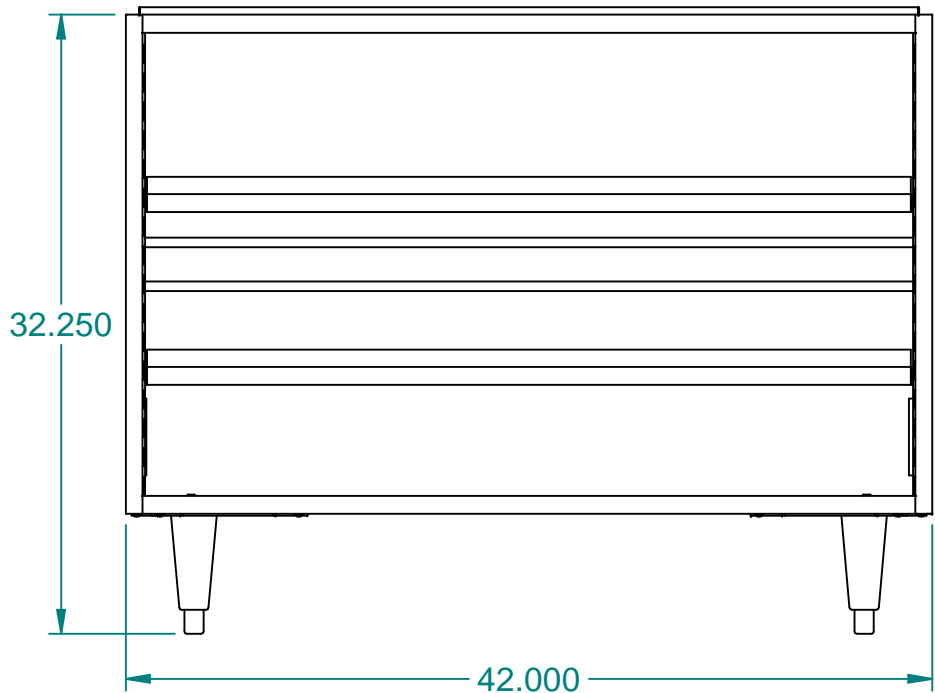
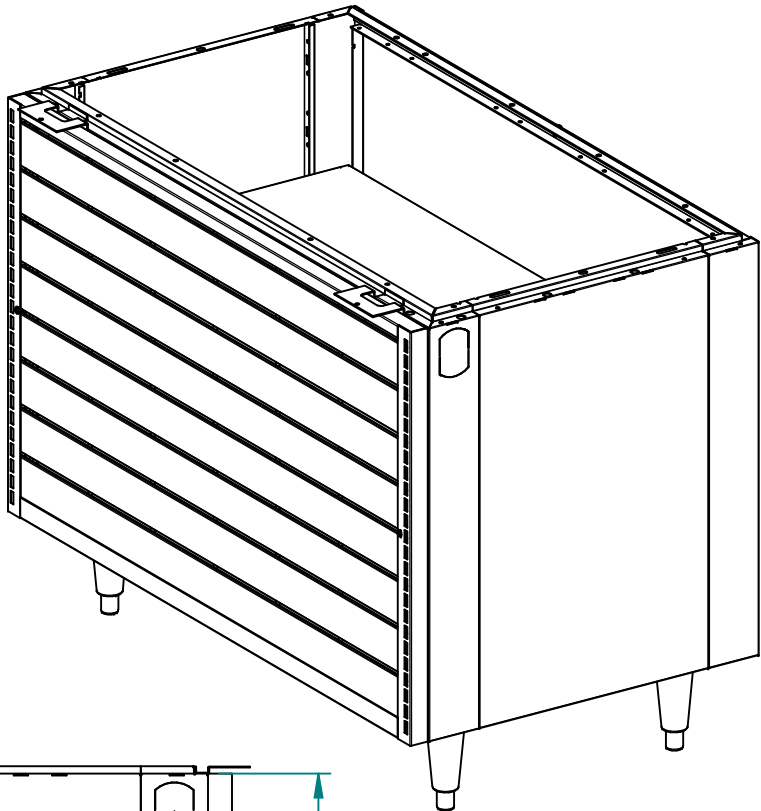
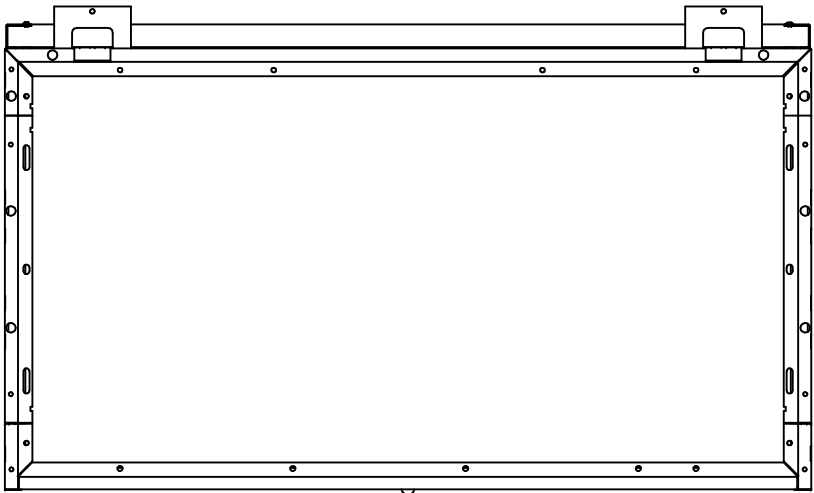
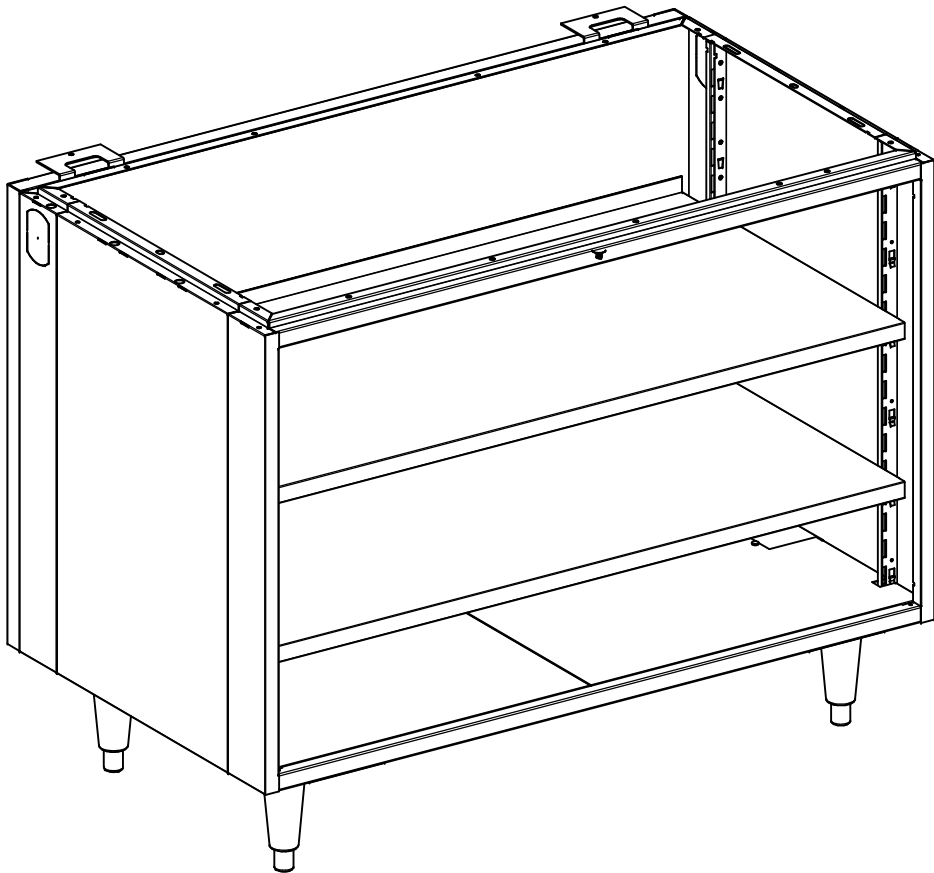

ITEM	PART NO.	DESCRIPTION	QTY
1	0130504	PKG,HDW,CBT,NOT	1
2	10012282	KIT,LEG,CNR,04CT,STD,WHDW	1
3	20005061	CS422326ND-CB-2AS	1
4	22056201	KIT,FR,SW,26.00X42.00,W-S,7-11	1

These designs are
proprietary
information, property
of ROYSTON LLC.
They shall not be
copied or duplicated in
any manner without
prior written consent.

REF # 62018809
NEXT STEP
SHIP



ROYSTON LLC
ONE PICKROY ROAD
JASPER, GA 30143
(770)735-3456

Tolerance Unless
Otherwise Noted
.XXX = ± .015
.XX = ± .030
Angles = ± 1°
Hole Dia. = ± .003

PART DESCRIPTION
CS422334ND-CB-2AS-SW,L,NOT,7E(SM42)

DRAWN BY
Jeremy.Dobson

DATE
01-08-24

PART #
62177246

REV
A

ITEM #:

3393

ORACLE #:

03504126

DESCRIPTION:

SYRUP HOLDER

SUPPLIER:

ROYSTON LLC

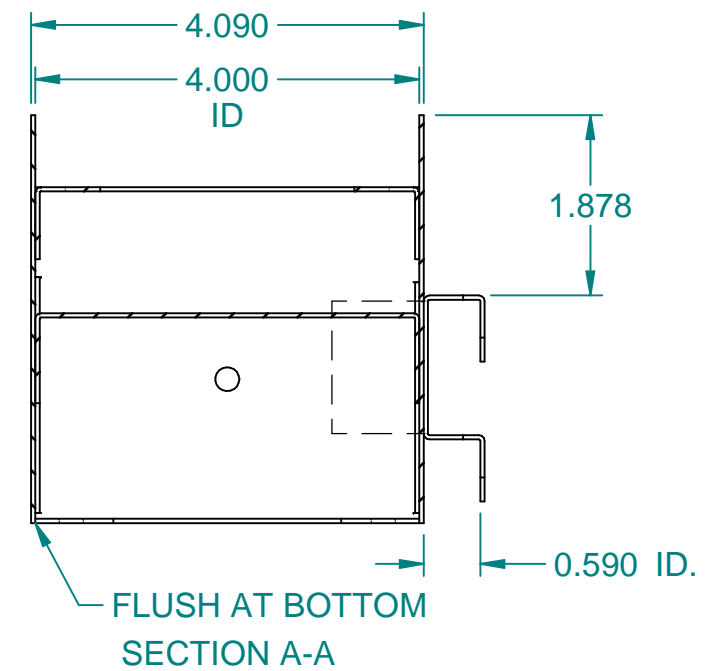
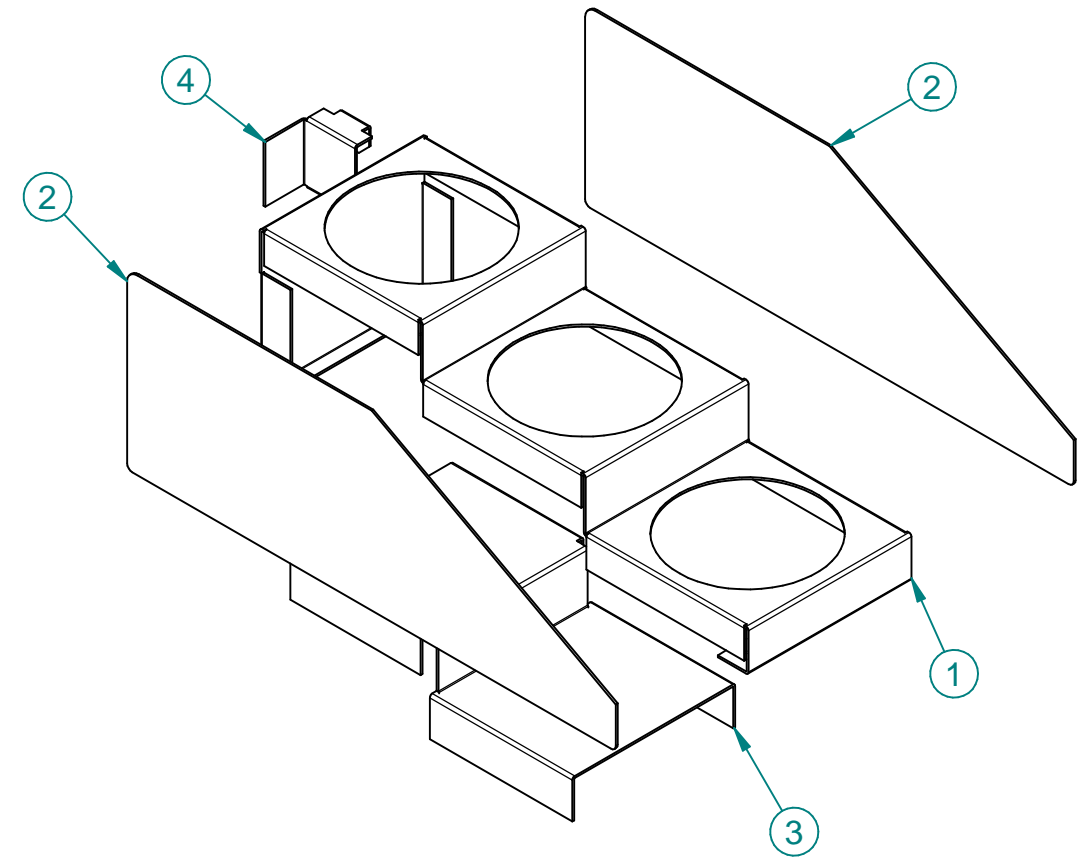
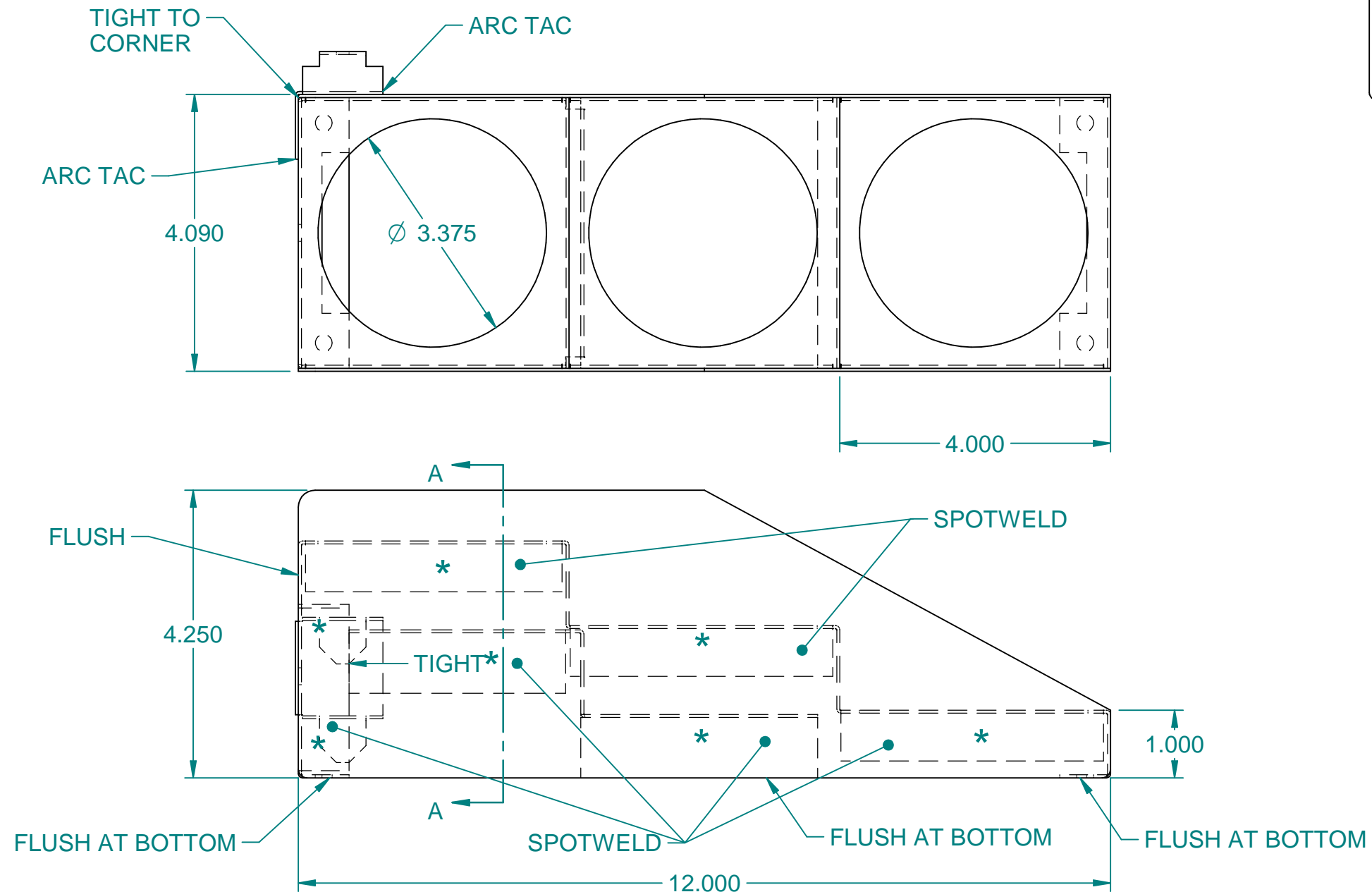

Item Number	Document Number	Title	Quantity
1	10027872	HLDR,CEN,BTL,SYRP,4.0X12.0	1
2	10027873	HLDR,SIDE,BTL,SYRP,4.25X12.0	2
3	10027875	HLDR,BTM,BTL,SYRP,4.0X4.0	1
4	10027876	CLIP,RTNR,BTL,SYRP	1

These designs are proprietary information, property of ROYSTON LLC. They shall not be copied or duplicated in any manner without prior written consent,

NEXT STEP:		P	WEIGHT:	2.6 lbm	SURFACE AREA:	ROYSTON [®]			ROYSTON LLC ONE PICKROY ROAD JASPER, GA 30143 (770)735-3456
Tolerance Unless Otherwise Noted .XXX = ± .010 .XX = ± .020 Angles = ± 1° Hole Dia. = ± .003						PART DESCRIPTION A,HLDR,BTL,SYRP,4.0X12.0			
B ECN 4583-CHGD PT.# 10027876						DATE 9/10/2010		REF. # 10027614	
A INITIAL RELEASE						DRAWN BY jeremy.dobson		PART # 10027874	
# REVISION									

ITEM #:

03504125

ORACLE #:

03501886

DESCRIPTION:

FRONT MERCHANDISING PANELS

SUPPLIER:

ROYSTON LLC

REVISION HISTORY			
REV	DESCRIPTION	DATE	BY
A		02-19-24	PSW

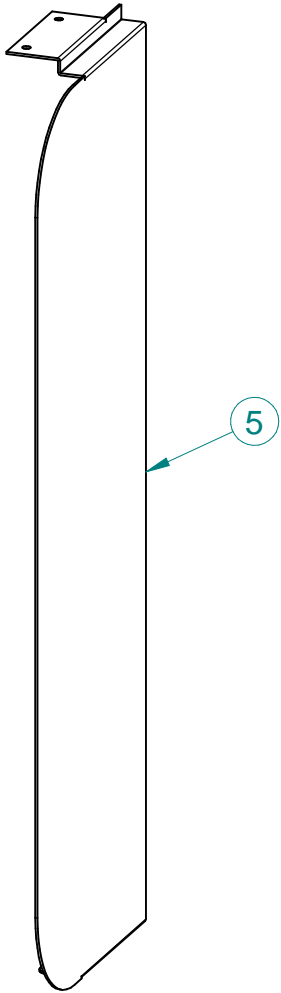
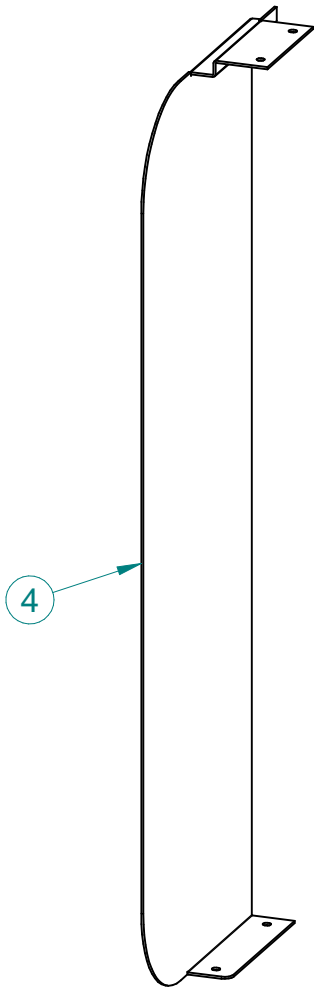
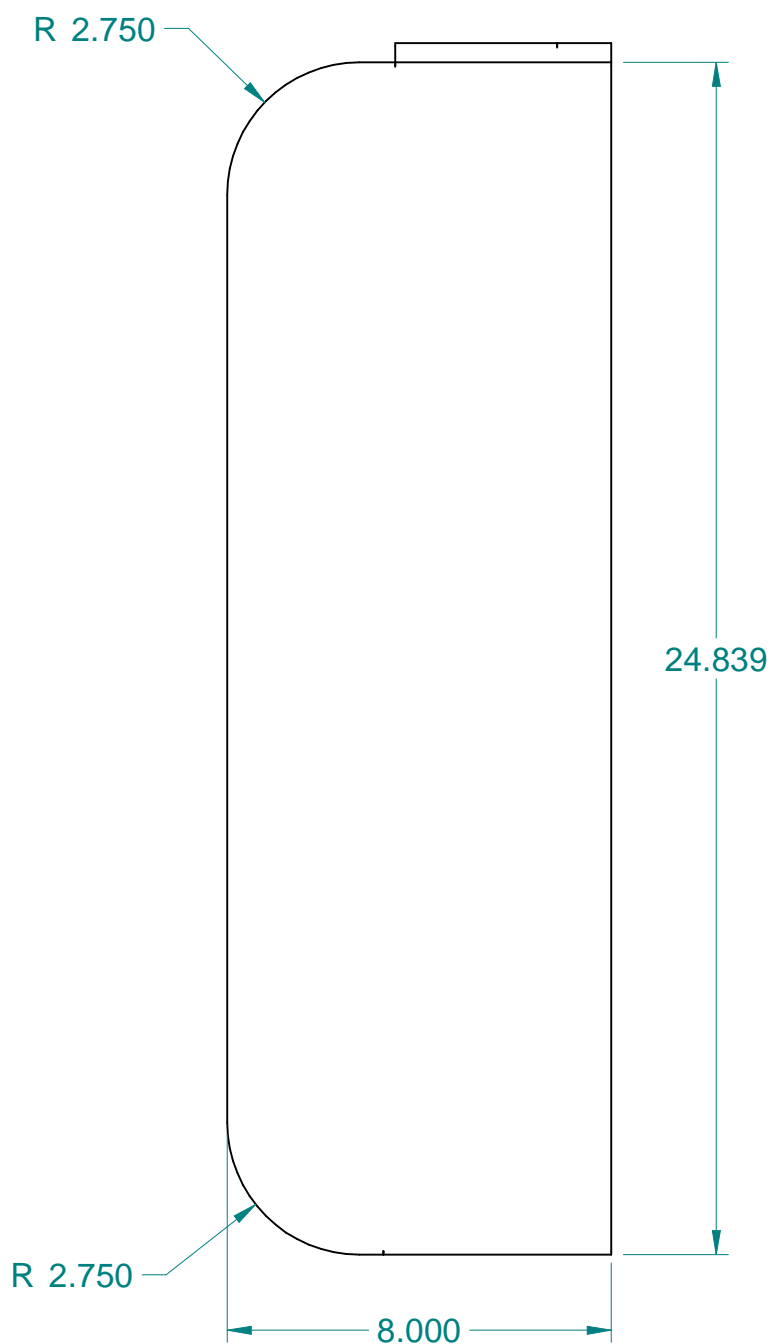

ITEM	PART NO.	DESCRIPTION	QTY
1	153022	SCR,SM,TRH,PHH,TYP A,10X.5	8
2	190102	BAG,HDW,ZIP LOCK,4 MIL,4X6	1
3	62177680-1	ISHT,7E,PNL,SDE,MDSR,FRT,CNDY,WHDW,08.00X26.00,SPRT	1
4	62177682	WRP,OTR,24.84X08.00,MDSR,AO,LH,SPRT,7E	1
5	62177683	WRP,OTR,24.84X08.00,MDSR,AO,RH,SPRT,7E	1

These designs are
proprietary
information, property
of ROYSTON LLC.
They shall not be
copied or duplicated in
any manner without
prior written consent.

REF # 60087093		 ROYSTON®		ROYSTON LLC ONE PICKROY ROAD JASPER, GA 30143 (770) 735-3456	
	NEXT STEP SHIP				
Tolerance Unless Otherwise Noted .XXX = ± .015 .XX = ± .030 Angles = ± 1° Hole Dia. = ± .003		PART DESCRIPTION PKG,7E,PNL,SDE,MDSR,END,CNDY,WHDW,08.00X24.84,SPRT2,LR,QCO			
DRAWN BY Paul.Wingertsahn		DATE 01-16-24	PART # 62177680	REV A	

ITEM #:

3395

ORACLE #:

03504127

DESCRIPTION:

QUICK CHECKOUT TOP KIT

SUPPLIER:

ROYSTON LLC

REVISION HISTORY			
REV	DESCRIPTION	DATE	BY
A		03-04-24	JCD

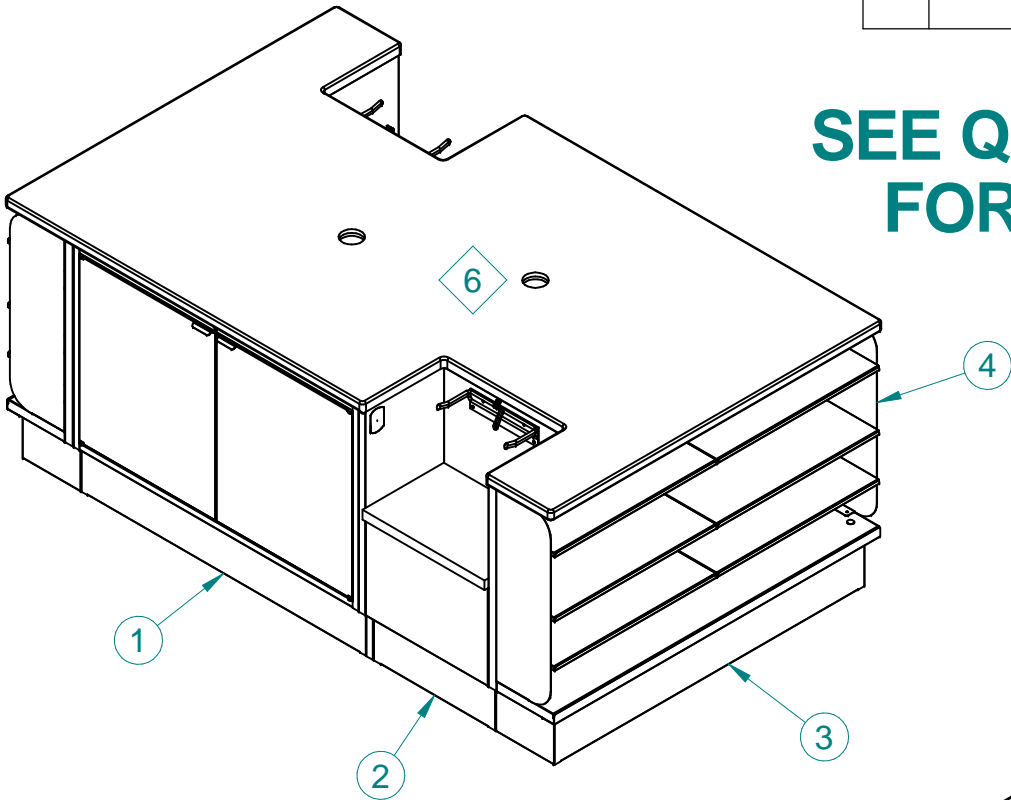
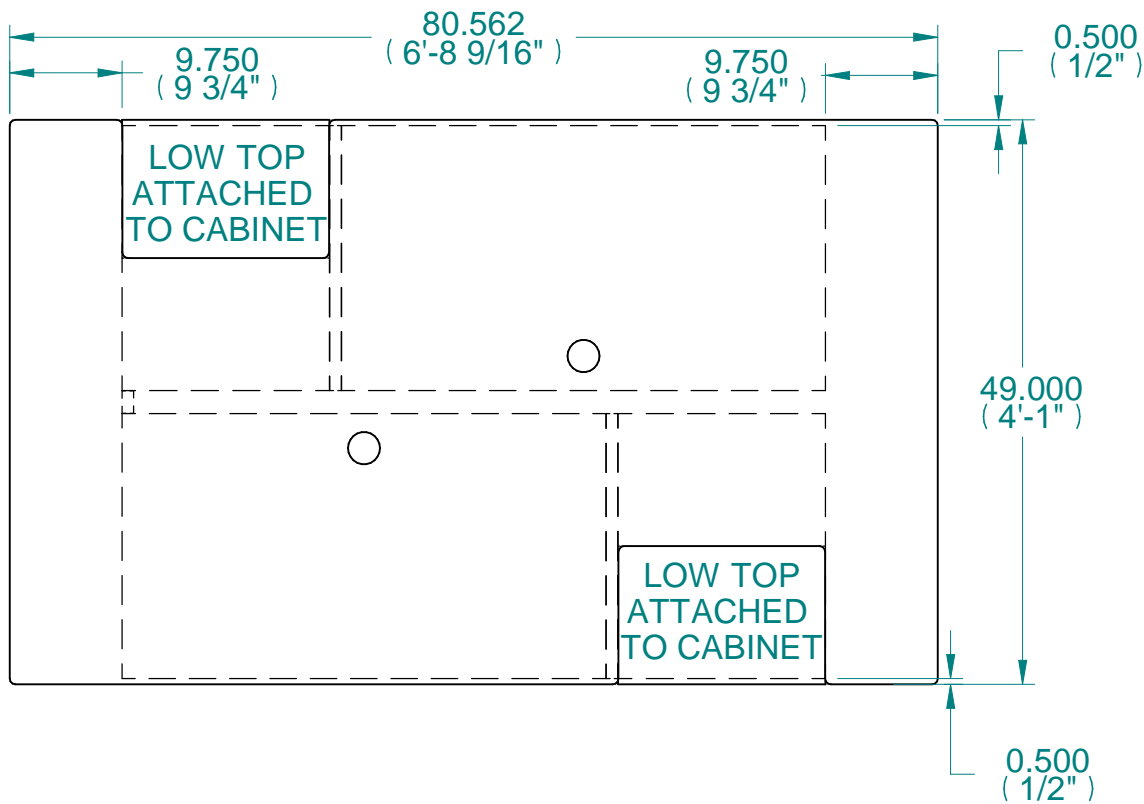

SEE QUOTE AND LAYOUT FOR ROYSTON ITEMS

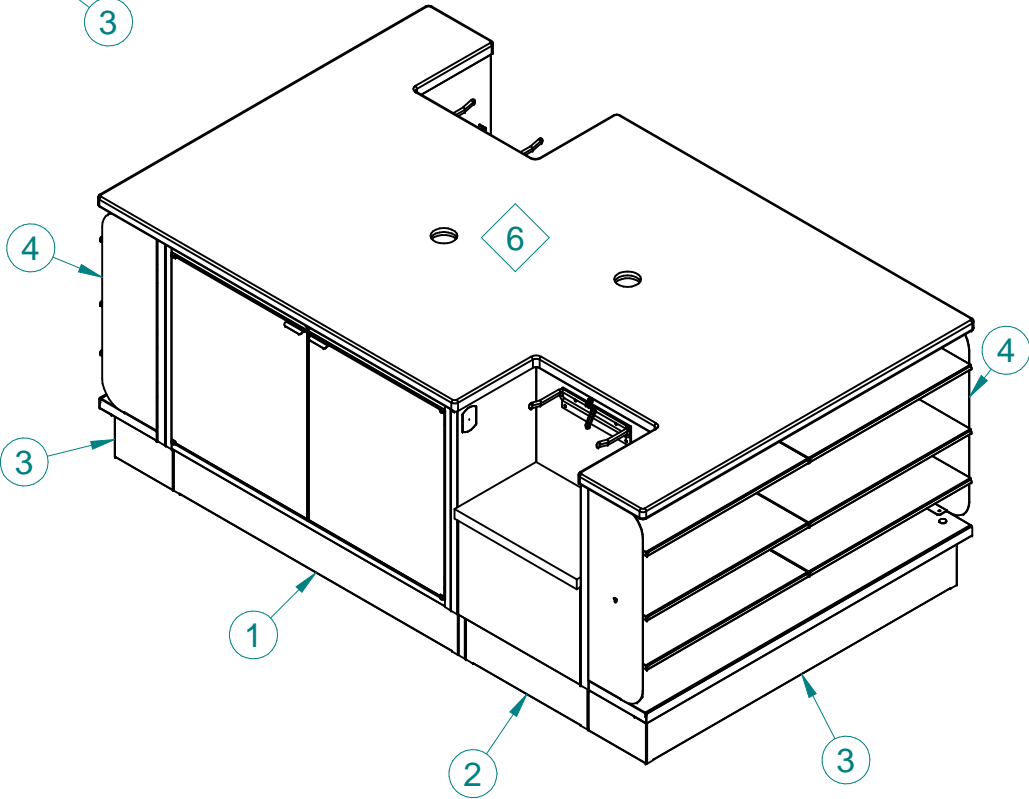

NOTE: THIS UNIT SHIPS WITHOUT
SHELVING UNIT 62175882 & SIDE
PANELS 62177680

ITEM	PART NO.	DESCRIPTION	QTY
1	62175875	CS422334FD2-CB,B,NOT,IRF,7E(FF42+I)	2
2	62175876	CS182334FC-BGW-BGRK5,B,SMF,I8I2,NOT,7E(FFI8)	2
3	62175882	PKG,7E,MDSR,END,CNDY,QCO,48",26H,SW,TPSPT,6-8X24-MSHF,A0B-T6	2
4	62177680	PKG,7E,PNL,SDE,MDSR,END,CNDY,WHDW,08.00X24.84,SPRT2,LR,QCO	2
5	62180362-I	ISHT,7E,ISLD,QCO,6'4.25X4',SMF,FD,2BGRK,WOSHV,B,34H	1
6	62180377	SMF,80.56X49.00,XWWWXXWWWXX,2H,NTCLR,17.9X12	1

SHIPS SEPARATE
SHIPS SEPARATE

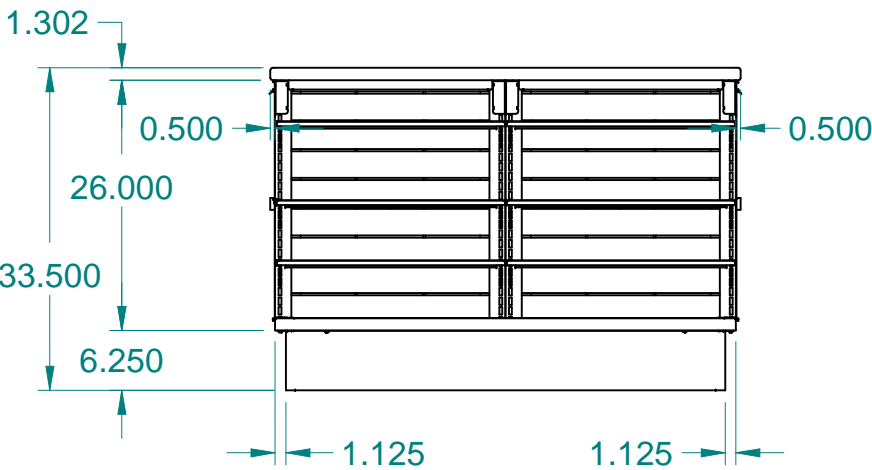

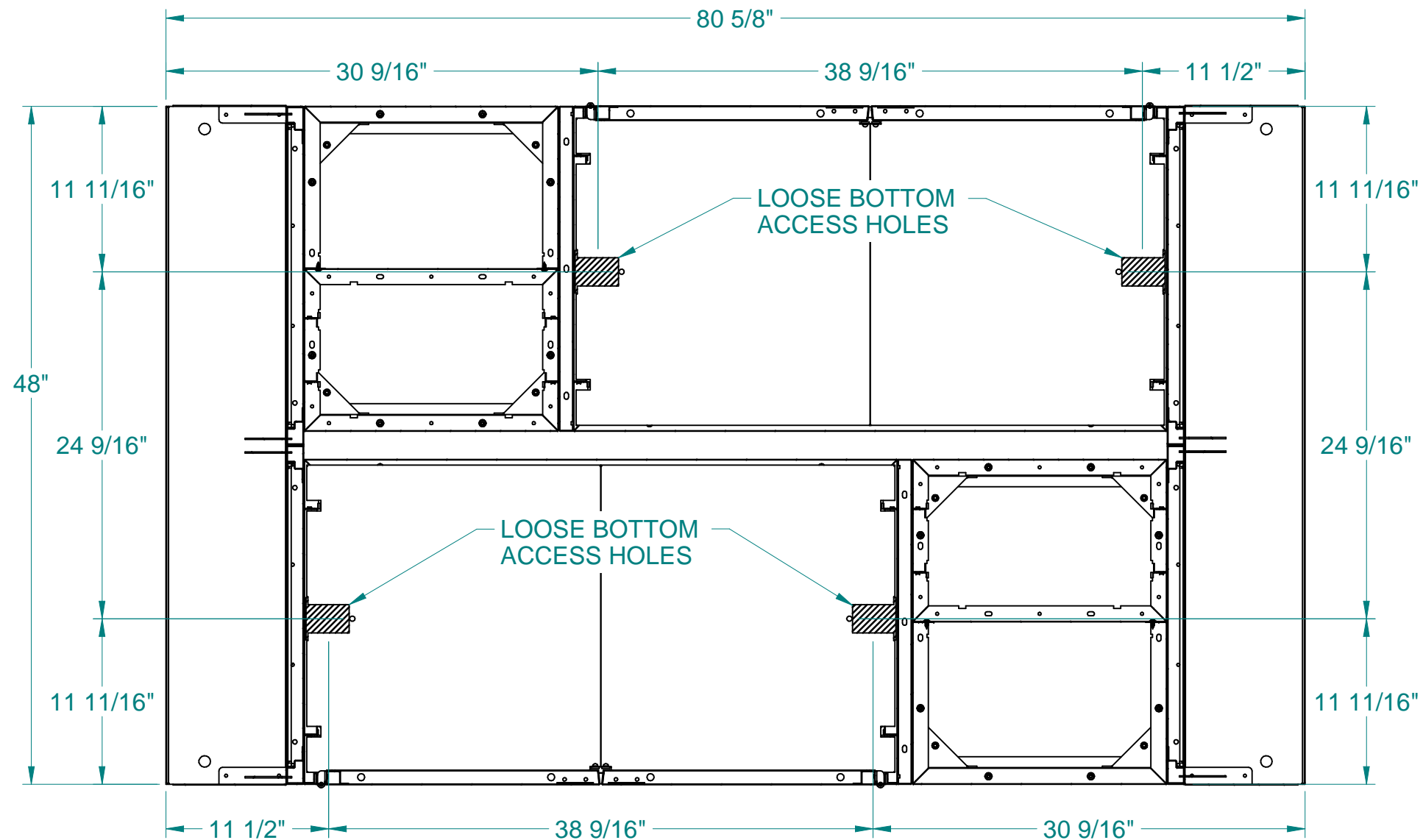

These designs are
proprietary
information, property
of ROYSTON LLC.
They shall not be
copied or duplicated in
any manner without
prior written consent.

REF #	62175880	ROYSTON LLC ONE PICKROY ROAD JASPER, GA 30143 (770) 735-3456		
NEXT STEP	SHIP	PART DESCRIPTION ISHT,7E,ISLD,QCO,6'8.5X4'1,SMF,FD,2BGRK,WOSHV,B,34H		
Tolerance Unless Otherwise Noted .XXX = ± .015 .XX = ± .030 Angles = ± 1° Hole Dia. = ± .003	DRAWN BY Jeremy.Dobson	DATE 02-19-24	PART # 62180362	REV A

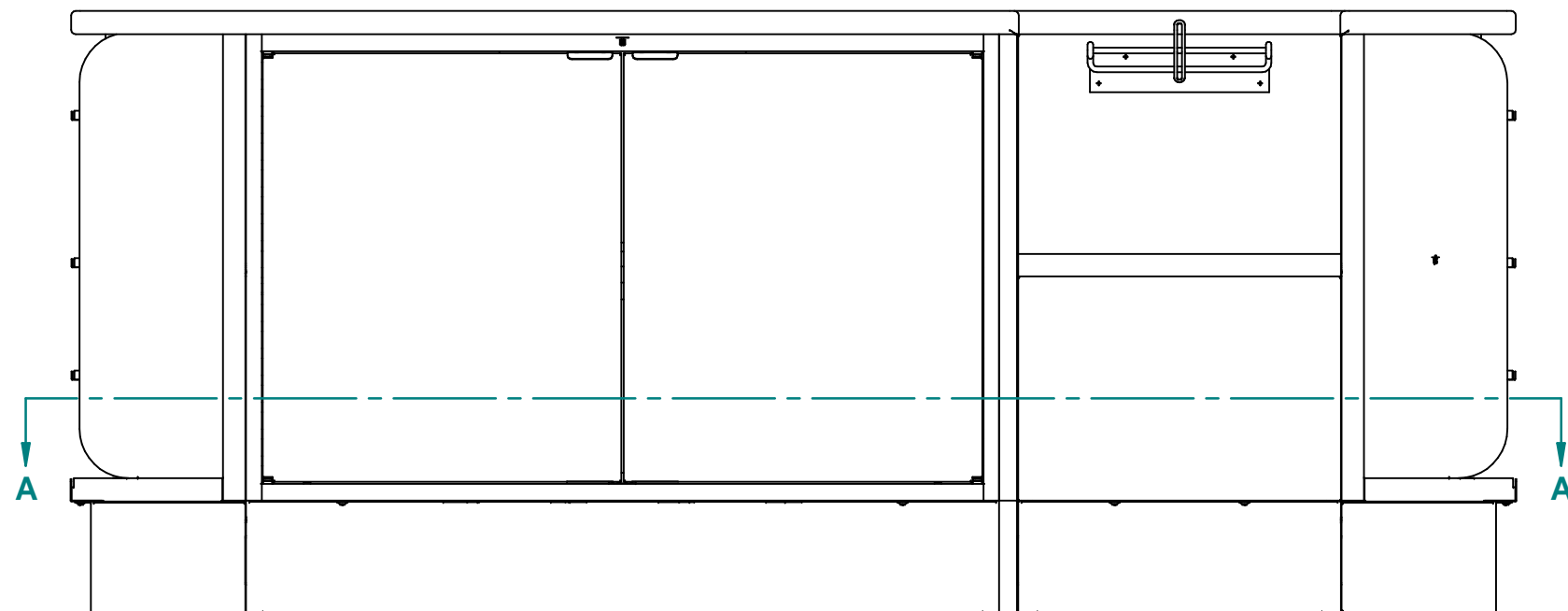

BASE AND ACCESS LOCATIONS



		ROYSTON LLC ONE PICKROY ROAD JASPER, GA 30143 (770) 735-3456
These designs are proprietary information, property of ROYSTON LLC. They shall not be copied or duplicated in any manner without prior written consent.		
PART #	62180362	REV A

ITEM #:

4527

ORACLE #:

03503756

DESCRIPTION:

54"H POWER WING LH

SUPPLIER:

ROYSTON LLC

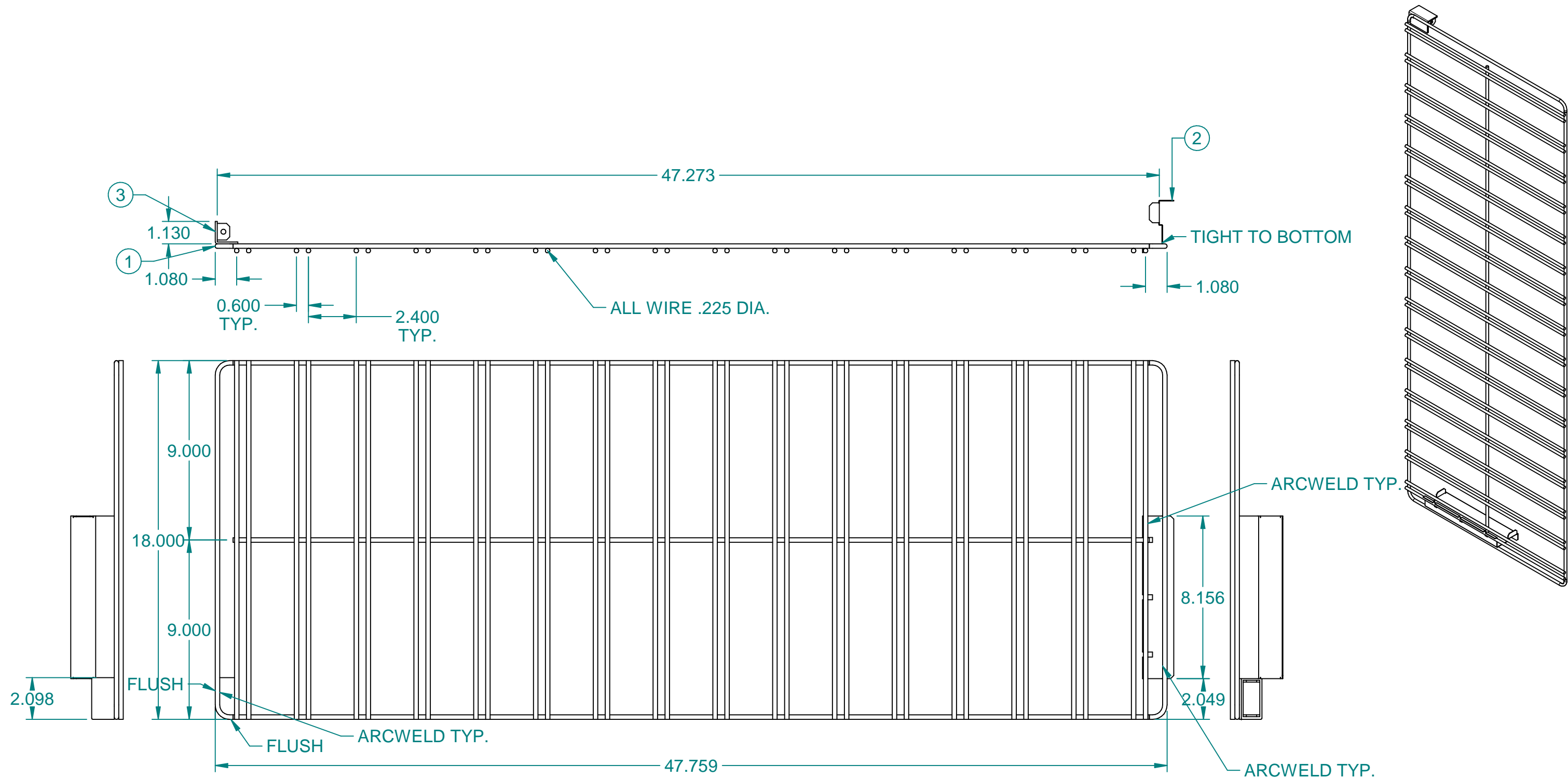

Item Number	Document Number	Title	Quantity
1	10021725	A,GRID,PWR,54X18,S/L	1
2	10021728	RTNR,BTM,GRID,PWR,18x54	1
3	10009025	A,CONN,TOP,ESCN,7-11	1

These designs are proprietary information, property of ROYSTON LLC. They shall not be copied or duplicated in any manner without prior written consent,

		NEXT STEP:	WEIGHT:	SURFACE AREA:				ROYSTON LLC ONE PICKROY ROAD JASPER, GA 30143 (770)735-3456	
		P	26.5 lbm						
					Tolerance Unless Otherwise Noted .XXX = ± .010 .XX = ± .020 Angles = ± 1° Hole Dia. = ± .003	PART DESCRIPTION A,GRID,PWR,LH,54X18			
							DATE 6/19/2006	REF. # 10011019	
							DRAWN BY TERRYN	PART # 10021730	
#	REVISION			BY	DATE				

ITEM #:

4528

ORACLE #:

03503757

DESCRIPTION:

54"H POWER WING RH

SUPPLIER:

ROYSTON LLC

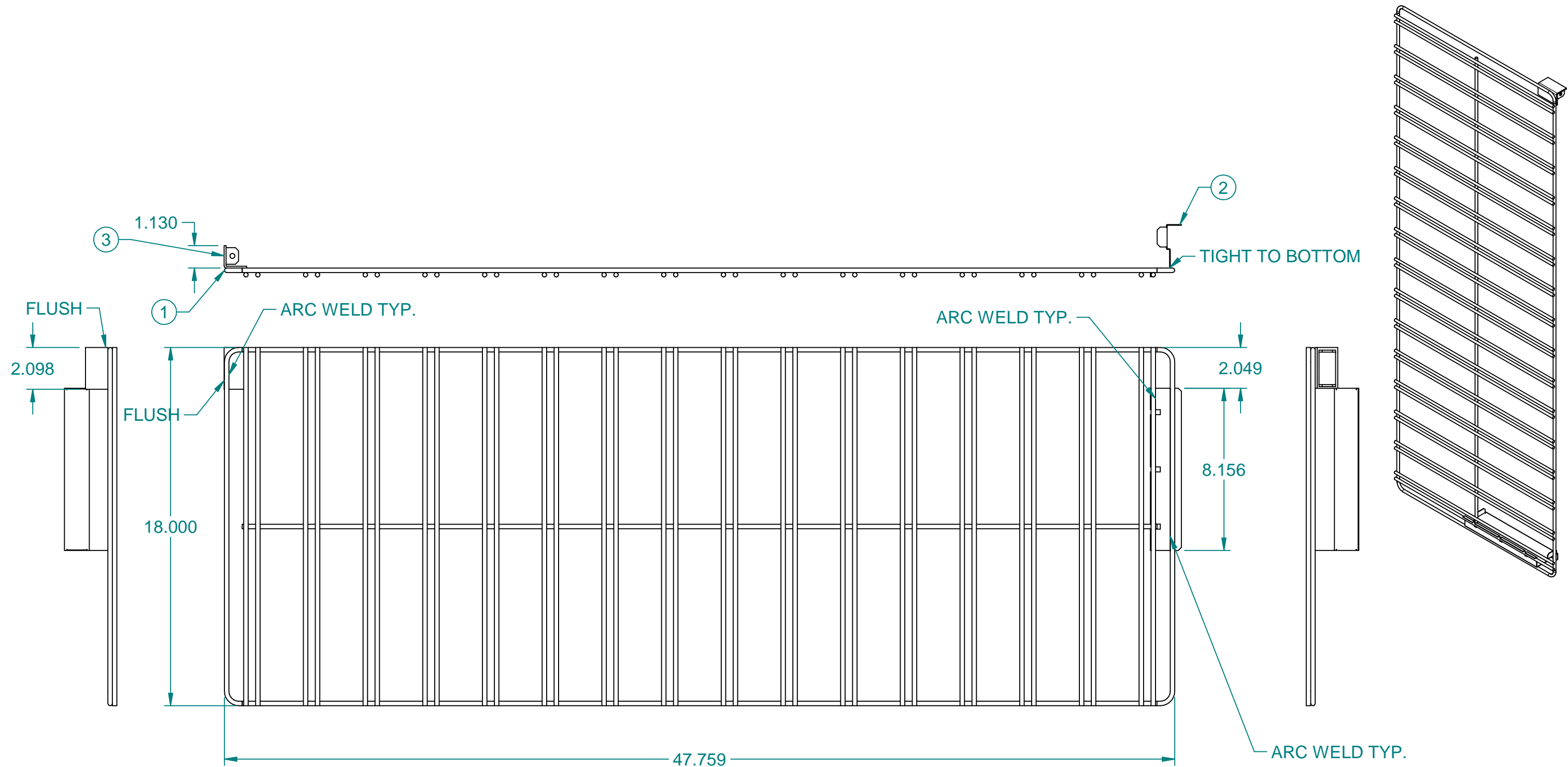

Item Number	Document Number	Title	Quantity
1	10021725	A,GRID,PWR,54X18,S/L	1
2	10021728	RTNR,BTM,GRID,PWR,18x54	1
3	10009025	A,CONN,TOP,ESCN,7-11	1

These designs are proprietary information, property of ROYSTON LLC. They shall not be copied or duplicated in any manner without prior written consent,

		NEXT STEP:	WEIGHT:	SURFACE AREA:				ROYSTON LLC ONE PICKROY ROAD JASPER, GA 30143 (770)735-3456	
		P	0.0 lbm						
					Tolerance Unless Otherwise Noted .XXX = ± .010 .XX = ± .020 Angles = ± 1° Hole Dia. = ± .003	PART DESCRIPTION A,GRID,PWR,RH,54X18			
					MATERIAL	THICKNESS	DATE 6/19/2006	REF. # 10011018	
							DRAWN BY TERRYN	PART # 10021729	
#	REVISION			BY	DATE				

ITEM #:
4543

ORACLE #:
03503912

DESCRIPTION:
SINGLE TONG HOLDER

SUPPLIER:
ROYSTON LLC

REVISION HISTORY			
REV	DESCRIPTION	DATE	BY
A		01-05-22	REP

7-Eleven Item #: 03503912
Stainless Steel

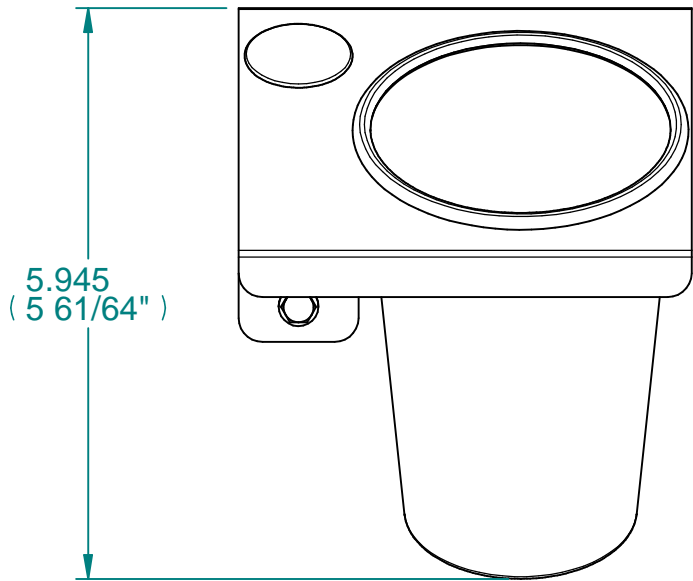
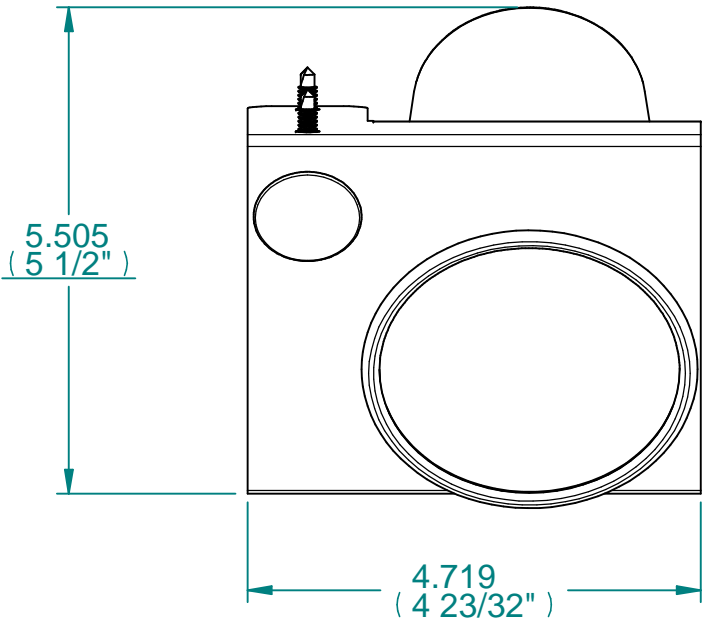

SHIP WITH
(2) TUMBLERS

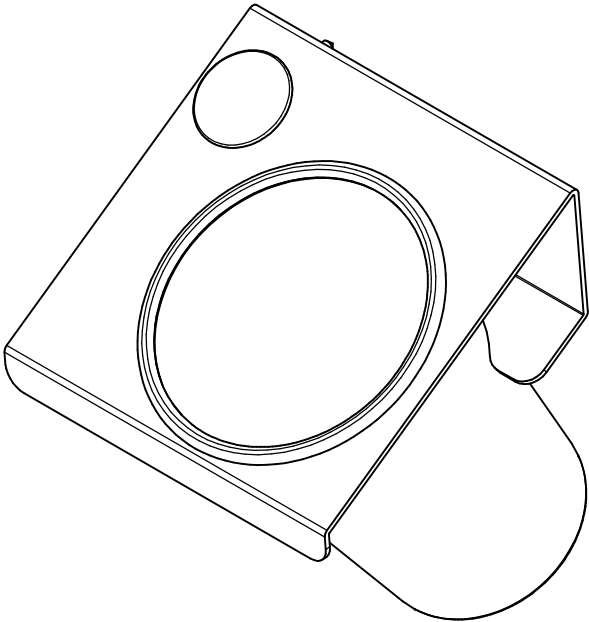
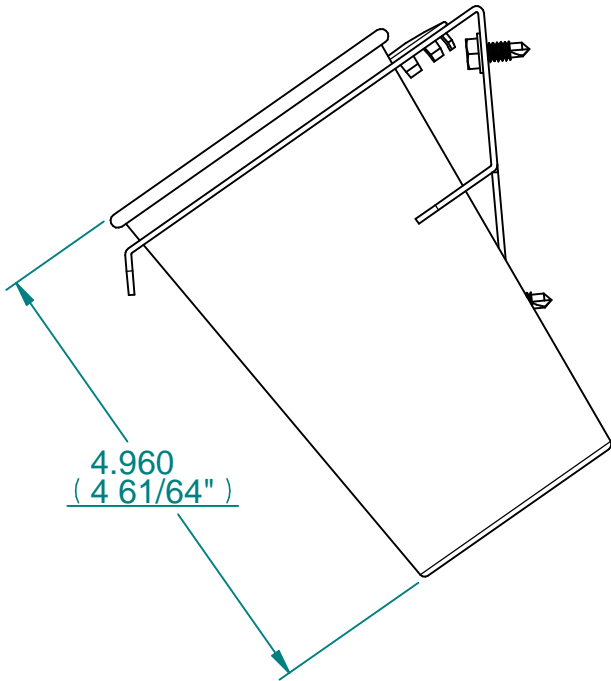

ITEM	PART NO.	DESCRIPTION	QTY
1	193518	SCR,DRL,HD,WS,HEX,#10X1/2	2
2	62007616	PLUG,HOLE,1.0,ZINC PLATED,MSC-51259349	1
3	62007665	TBLR,04.96X03.50,SS,16OZ,STEELYS	2
4	62042720	BRKT,04.72X04.73X03.07,TNG-SGL,1"SQ-TBG,LH,SS	1
5	62042721-1	ISHT,HLDR,TNG,04.72X05.95,SS,1"SQ-TBG,DBL,(2)TBLRS,LH,7-11	1

These designs are
proprietary
information, property
of ROYSTON LLC.
They shall not be
copied or duplicated in
any manner without
prior written consent.

REF # 62012479

NEXT STEP SHIP

Tolerance Unless
Otherwise Noted
.XXX = ± .015
.XX = ± .030
Angles = ± 1°
Hole Dia. = ± .003

ROYSTON®

ROYSTON LLC
ONE PICKROY ROAD
JASPER, GA 30143
(770)735-3456

PART DESCRIPTION
PKG,HLDR,TNG,04.72X05.95,SS,1"SQ-TBG,SGL,(2)TBLRS,LH,7-11

DRAWN BY
rob.parr

DATE
02-28-19

PART #
62042721

REV
A

DRILL (2) .141 (9/64")
HOLES 11.375 OFF
COUNTER TOP AND
2.625" BETWEEN
HOLES.

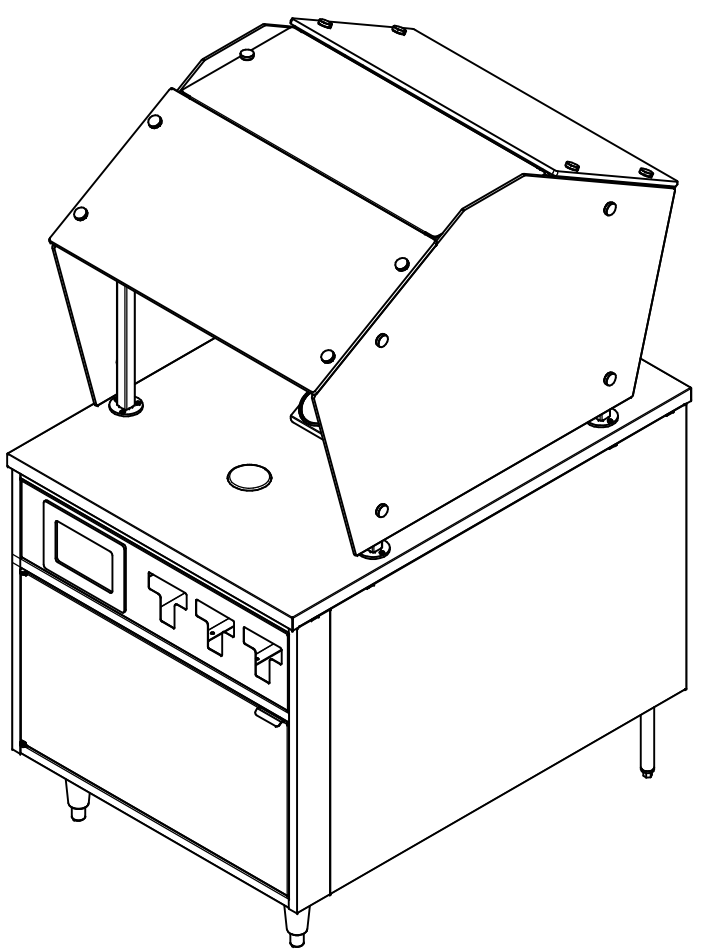
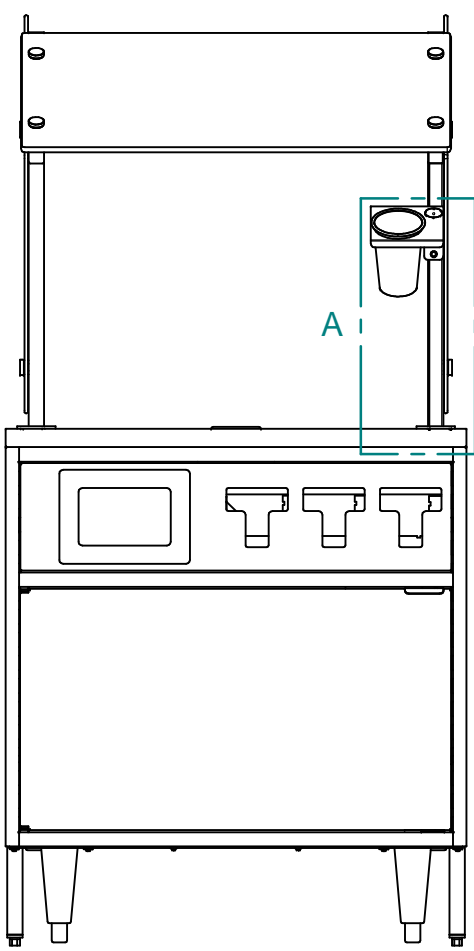
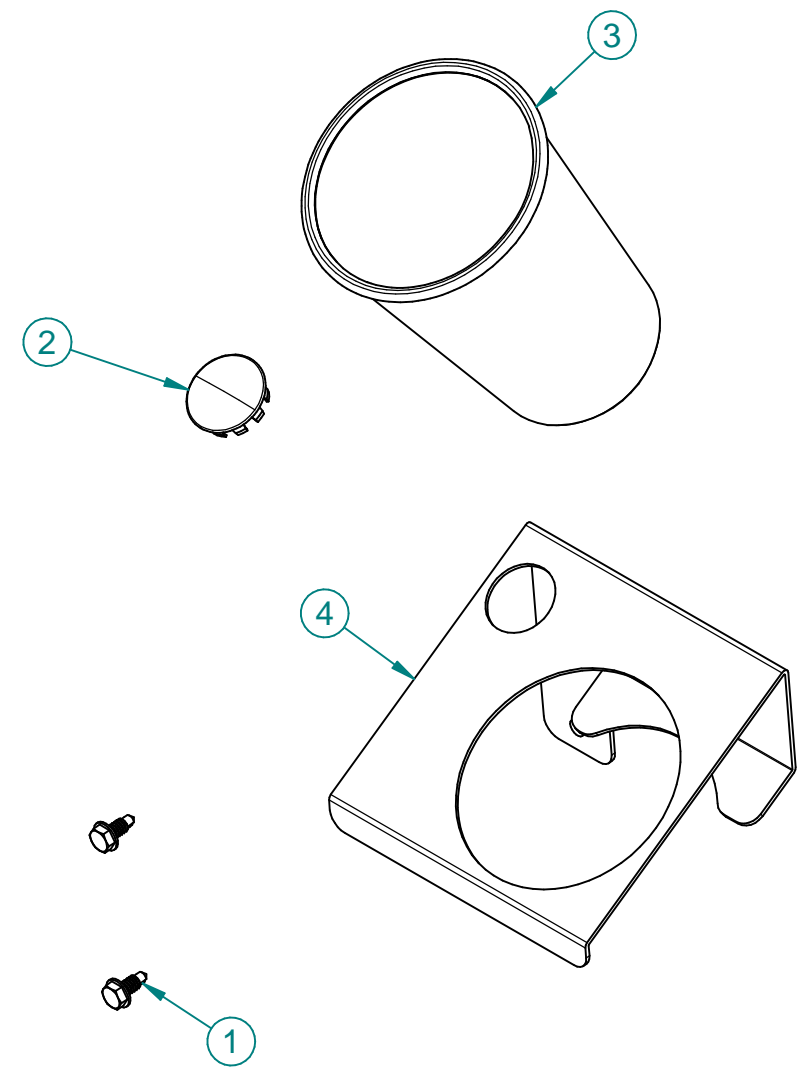
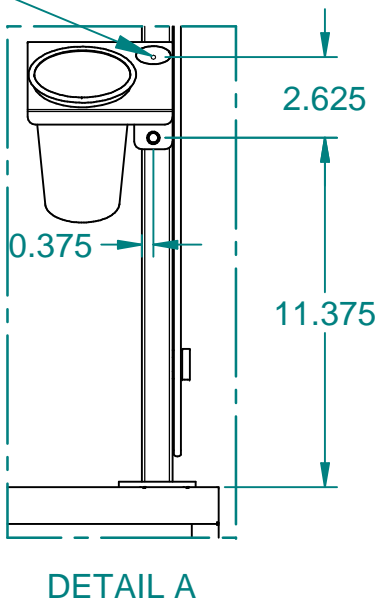

ITEM	PART NO.	DESCRIPTION	QTY
1	193518	SCR,DRL,HD,WS,HEX,#10X1/2	2
2	62007616	PLUG,HOLE,1.0,ZINC PLATED,MSC-51259349	1
3	62007665	TBLR,.04.96X03.50,SS,16OZ,STEELYS	2
4	62042720	BRKT,.04.72X04.73X03.07,TNG-SGL,1"SQ-TBG,LH,SS	1
5	62042721-1	ISHT,HLDR,TNG,.04.72X05.95,SS,1"SQ-TBG,DBL,(2)TBLRS,LH,7-11	1



ROYSTON LLC
ONE PICKROY ROAD
JASPER, GA 30143
(770)735-3456

These designs are proprietary information, property of ROYSTON LLC. They shall not be copied or duplicated in any manner without prior written consent.

PART #62042721REV A