

109 East B. st, Erwin, Nc 28339

Word & Glory Church

6'x11'x5" Platform Removable

FRONT

BACK

All seats are removable and Stackable.

30 seat Configure

40 seat Configure

Red dot is Post from Floor to Ceiling

3/16" = 1'

Door Hardware

Push bar exit hardware

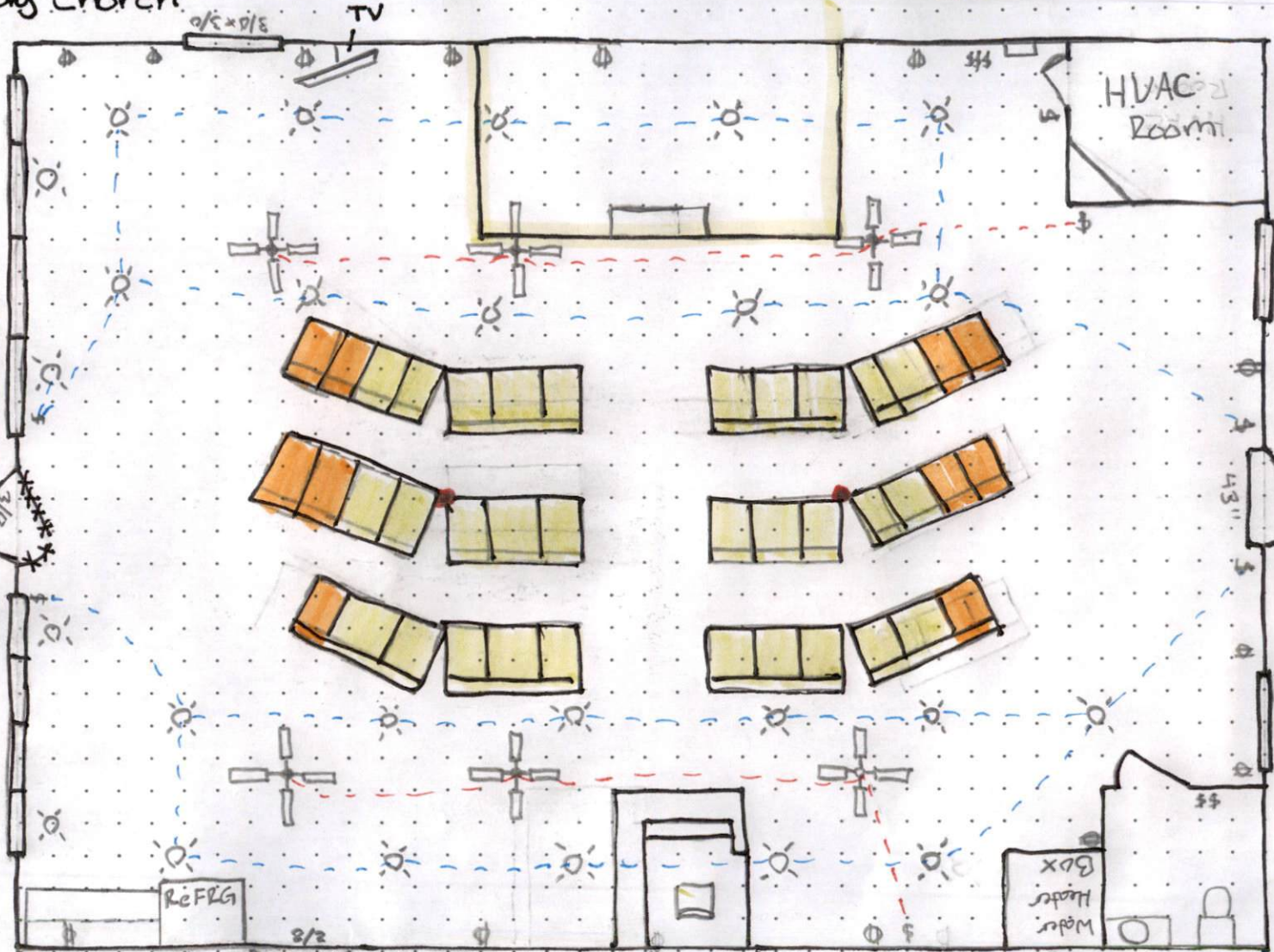

Free standing both for sound and camera

Reviewed for Fire Code Compliance



Roger Sullivan

03/11/2026 9:32:35 AM



Fire Marshal Division

March 11, 2026

Kevin Brafford
8099 Fleming Star Drive
Linden, NC 28356

Re: Word and Glory Church
109 E. B Street
Erwin, NC 28339

Application Number BCOM2506-0003

To Whom It May Concern,

Thank you for submitting the plans for the new church. The plans have been carefully reviewed by a qualified code enforcement official to examine for compliance with the North Carolina Fire Prevention Code and all other fire protection regulatory documents. There are some items that were found during the plan review process that need to be addressed before a final inspection of the new facility can be given. These items are outlined and described below.

- **Fire Extinguishers**

- The fire extinguishers provided shall have a minimum rating of 2A10BC and shall not be mounted higher than 5 feet above the finished floor level.
- All fire extinguishers shall be properly mounted and tagged by a fire extinguisher company.
- Travel distance to a fire extinguisher shall not exceed 75 feet.

- **Address Numbers**

- The physical address shall be installed on the building so that it is visible from the street. Minimum 6" in height and a contrasting color.

- **Knox Box**

- A Knox Box installation is required for this building
- An order form can be obtained from this office or the box can be ordered online at www.knoxbox.com.



- **Panic Hardware**
 - UL 305 listed panic hardware is required on exit doors serving a room/space with an occupant load >50.
 - Both the front and rear doors will be required panic hardware and must swing in the direction of travel.

- **Occupant Load Posting**
 - The occupant load posting shall be provided by the Fire Marshal's Office at fire final inspection.

- **Means of Egress Illumination**
 - The means of egress illumination shall not be less than 1 foot-candle at the walking surface.
 - The means of egress, including the exit discharge shall be illuminated all times when the building is occupied.
 - Exit/Emergency light exit signs need to be installed at front and rear doors.

- **Notes**
 - A final fire inspection is required.
 - Schedule all fire inspections through Harnett County Central Permitting at (910) 893d-7525, option 1.

Thank you again for submitting the plans for the new church. Please review the plans and adhere to any notes and alterations that were made in addition to the original drawings. These remarks are for the plans that were submitted and its original intent. These remarks do not apply if the original intent changes or what was submitted on the above date changes. If you have any questions, please do not hesitate to call this office.

Sincerely,

Roger Sullivan

Roger Sullivan

Deputy Fire Marshal

rsullivan@harnett.org