

LIFE SAFETY PLAN REQUIREMENTS:

- ☒ FIRE AND/OR SMOKE RATED WALL LOCATIONS (CHAPTER 7) – SEE NOTE 1
☒ ASSUMED AND REAL PROPERTY LINE LOCATIONS – SEE NOTE 2
☒ EXTERIOR WALL OPENING AREA WITH RESPECT TO DISTANCE TO ASSUMED PROPERTY LINES (705.8) – SEE NOTE 3
☒ OCCUPANCY TYPES FOR EACH AREA AS IT RELATES TO OCCUPANT LOAD CALCULATION (TABLE 1004.1.2)
☒ OCCUPANT LOADS FOR EACH AREA
☒ EXIT ACCESS TRAVEL DISTANCES (1017)
☒ COMMON PATH OF TRAVEL DISTANCES (1006.2.1 & 1006.3.2(1))
☒ DEAD END LENGTHS (1020.4) – SEE NOTE 4
☒ CLEAR EXIT WIDTHS FOR EACH EXIT DOOR
☒ MAXIMUM CALCULATED OCCUPANT LOAD CAPACITY EACH EXIT DOOR CAN ACCOMMODATE BASED ON EGRESS WIDTH (1005.3)
☒ ACTUAL OCCUPANT LOAD FOR EACH EXIT DOOR
☒ A SEPARATE SCHEMATIC PLAN INDICATING WHERE FIRE RATED FLOOR/CEILING AND/OR ROOF STRUCTURE IS PROVIDED FOR PURPOSES OF OCCUPANCY SEPARATION. SEE NOTE 5
☒ LOCATION OF DOORS WITH PANIC HARDWARE (1008.1.10) – SEE NOTE 6
☒ LOCATION OF DOORS WITH DELAYED EGRESS LOCKS AND AND THE AMOUNT OF DELAY (1008.1.9.7) – SEE NOTE 7
☒ LOCATION OF DOORS WITH ELECTROMAGNETIC EGRESS LOCKS (1008.1.9.8) – SEE NOTE 7
☒ LOCATION OF DOORS EQUIPPED WITH HOLD-OPEN DEVICES – SEE NOTE 7
☒ LOCATION OF EMERGENCY ESCAPE WINDOWS (1029) – SEE NOTE 7
☒ THE SQUARE FOOTAGE OF EACH FIRE AREA (902) – SEE NOTE 8
☒ THE SQUARE FOOTAGE OF EACH SMOKE COMPARTMENT (407.5) – SEE NOTE 9
□ NOTE ANY CODE EXCEPTIONS OR TABLE NOTES THAT MAY HAVE BEEN UTILIZED REGARDING THE ITEMS ABOVE

LIFE SAFETY PLAN NOTES:

1. NO RATED WALLS.
2. ALL ASSUMED AND REAL PROPERTY LINES $\geq 30'$
3. ASSUMED PROPERTY LINES = 35'; UNLIMITED; 705.8.1 EXC. 2
4. NO DEAD ENDS OVER 20'; 20' ALLOWED
5. NO RATING REQUIRED FOR THIS STRUCTURE.
6. PANIC HARDWARE NOT REQUIRED.
7. NO DELAYED EGRESS LOCKS, ELECTROMAGNETIC LOCKS, HOLD OPEN DEVICES, OR EMERGENCY ESCAPE WINDOWS
8. FIRE AREAS DO NOT EXCEED CODE ALLOWANCE
9. BUILDING MEETS CODE REQUIREMENTS WITHOUT SUBDIVISION INTO SMOKE COMPARTMENTS; NO SMOKE COMPARTMENTS

EXIT REQUIREMENTS:
NUMBER AND ARRANGEMENTS OF EXITS

FLOOR, ROOM OR SPACE DESIGNATION	MINIMUM ² NO. OF EXITS		TRAVEL DISTANCE		ARRANGEMENT MEANS OF EGRESS ^{1,3} (SECTION 1016-1021)	
	REQ'D.	SHOWN ON PLANS	ALLOWABLE TRAVEL DISTANCE (TABLE 1017.2)	ACTUAL TRAVEL DISTANCE SHOWN ON PLANS	REQUIRED DISTANCE BETWEEN EXIT DOORS	ACTUAL DISTANCE SHOWN ON PLANS
BUILDING 1	2	2	200'	132'-0"	85'-6"	145'-6"
OFFICE	1	2	200'	48'-6"	31'-3"	36'

1. CORRIDOR DEAD ENDS (SECTION 1020.4)
2. BUILDINGS W/SINGLE EXITS (TABLE 1006.3.2(2)), SPACES W/ONE EXIT OR EXIT ACCESS DOORWAY (TABLE 1006.2.1)
3. COMMON PATH OF TRAVEL (SECTION 1029.8)

EXIT WIDTH

USE GROUP OR SPACE DESCRIPTION	(a)	(b)	(c)		EXIT WIDTH (in)			
	AREA ¹ SQ. FT.	AREA ¹ PER OCCUPANT (TABLE 1004.1.2)	CALCULATED OCCUPANT LOAD (c/b)	EGRESS WIDTH PER OCCUPANT (TABLE 1006.1)	REQUIRED WIDTH (SECTION 1005.1) (c/b) x 5	STAIR		ACTUAL WIDTH SHOWN ON PLANS
BUILDING 1	9,800	500 GROSS	20	N/A	.2	N/A	4.4"	N/A 94"
OFFICE	1,200	100 GROSS	12	N/A	.2	N/A	2.4"	N/A 108"
TOTAL	10,800							

1. SEE TABLE 1004.1.2 TO DETERMINE WHETHER NET OR GROSS AREA IS APPLICABLE
SEE DEFINITION "AREA, GROSS" AND "AREA, NET" (SECTION 1002, DEFINED IN CHAPTER 2)
2. MINIMUM STAIRWAY WIDTH (SECTION 1011.2); MIN. CORRIDOR WIDTH (SECTION 1020.2); MIN. DOOR WIDTH (SECTION 1010.1.1)
3. MINIMUM WIDTH OF EXIT PASSAGEWAY (SECTION 1024)
4. SEE SECTION 1005.6 FOR CONVERGING EXITS.
5. THE LOSS OF ONE MEANS OF EGRESS SHALL NOT REDUCE THE AVAILABLE CAPACITY TO LESS THAN 50% OF THE TOTAL REQUIRED (SECTION 1005.5)
6. ASSEMBLY OCCUPANCIES (SECTION 1029)

MAXIMUM CALCULATED OCCUPANT LOAD CAPACITY
EACH EXIT DOOR CAN ACCOMMODATE BASED ON
EGRESS WIDTH (1005.1)

▲ 47" CLEAR WIDTH DIVIDED BY .2" = 235 OCCUPANTS
CALCULATED OCCUPANCY PER EXIT = 10 PEOPLE
CALCULATED OCCUPANCY DOES NOT EXCEED MAXIMUM
CAPACITY OF EXIT.

▲ 47" CLEAR WIDTH DIVIDED BY .2" = 235 OCCUPANTS
CALCULATED OCCUPANCY PER EXIT = 10 PEOPLE
CALCULATED OCCUPANCY DOES NOT EXCEED MAXIMUM
CAPACITY OF EXIT.

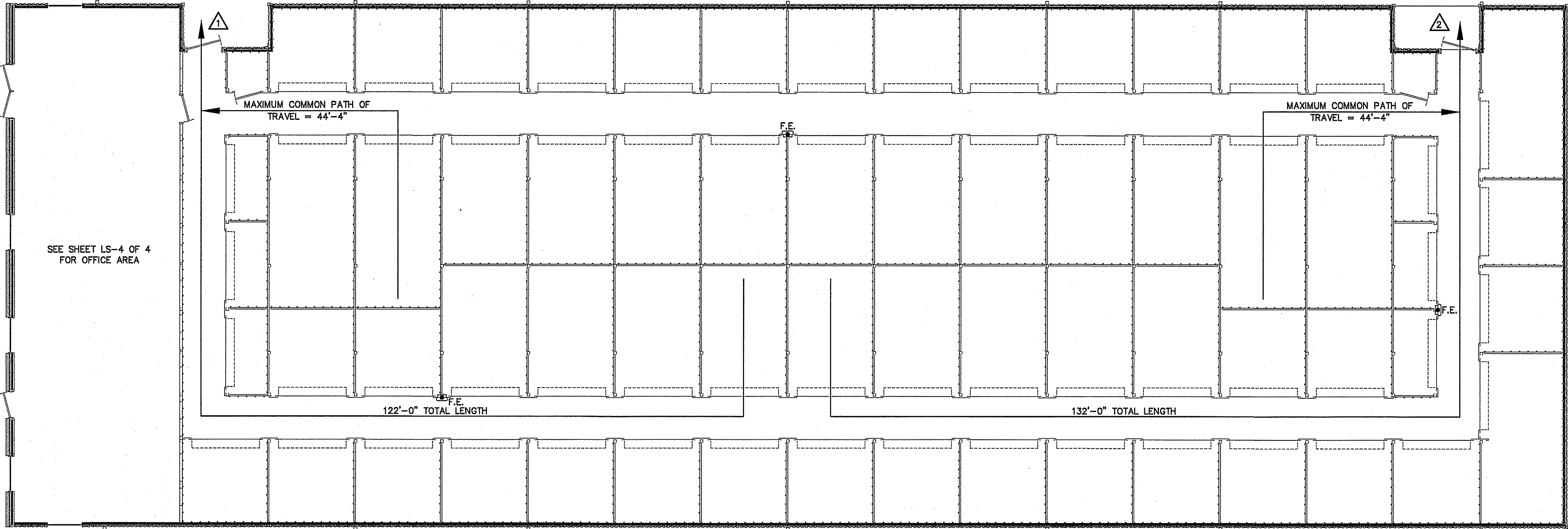

NOTE:
AREA/ROOM/SPACE DESIGNATIONS USED ON
LIFE SAFETY PLANS ARE EXCLUSIVE TO LIFE
SAFETY PLAN ONLY, AND ARE NOT INDICATIVE
OF ANY ACTUAL SPACE DESIGNATIONS USED
ELSEWHERE.

LEGEND
F.E. FIRE EXTINGUISHER
CLASS ABC 10 POUNDS

LIFE SAFETY PLAN BUILDING "1"
SCALE: 1/8" = 1'-0"

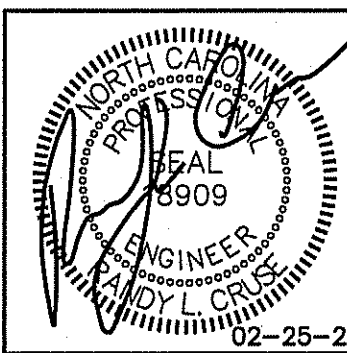

PROPOSED BUILDINGS FOR:
HIGHWAY 42 STORE ALL
HOLLY SPRINGS, NORTH CAROLINA

REVISIONS	
NO.	

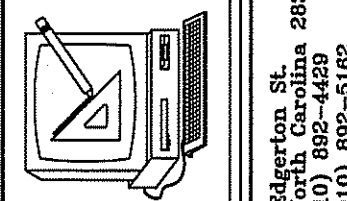

Cruse
And
Associates, P.A.

114 E. Kingston St.
Charlotte, NC 28204
TEL: (704) 882-4489
FAX: (704) 882-5168

LICENSE NO.: C-1721

THESE DOCUMENTS ARE INSTRUMENTS OF SERVICE AND AS SUCH
THESE DRAWINGS, DESIGNS, AND
DESIGN CONCEPTS PRESENTED
REMAIN THE PROPERTY OF THE
ENGINEER. PUBLISH OR DUPLICATE
THE DRAWINGS OR DESIGNS
ONLY WITH THE WRITTEN
PERMISSION OF THE ENGINEER.
© COPY RIGHT

DATE 02-25-25
DRAWN BY BAM
JOB NO. 24-31

SHEET NO.
LS-1 OF 4

LIFE SAFETY PLAN REQUIREMENTS:

- ☑ FIRE AND/OR SMOKE RATED WALL LOCATIONS (CHAPTER 7) – SEE NOTE 1
☑ ASSUMED AND REAL PROPERTY LINE LOCATIONS – SEE NOTE 2
☑ EXTERIOR WALL OPENING AREA WITH RESPECT TO DISTANCE TO ASSUMED PROPERTY LINES (705.8) – SEE NOTE 3
☑ OCCUPANCY TYPES FOR EACH AREA AS IT RELATES TO OCCUPANT LOAD CALCULATION (TABLE 1004.1.2)
☑ OCCUPANT LOADS FOR EACH AREA
☑ EXIT ACCESS TRAVEL DISTANCES (1017)
☑ COMMON PATH OF TRAVEL DISTANCES (1006.2.1 & 1006.3.2(1))
☑ DEAD END LENGTHS (1020.4) – SEE NOTE 4
☑ CLEAR EXIT WIDTHS FOR EACH EXIT DOOR
☑ MAXIMUM CALCULATED OCCUPANT LOAD CAPACITY EACH EXIT DOOR CAN ACCOMMODATE BASED ON EGRESS WIDTH (1005.3)
☑ ACTUAL OCCUPANT LOAD FOR EACH EXIT DOOR
☑ A SEPARATE SCHEMATIC PLAN INDICATING WHERE FIRE RATED FLOOR/CEILING AND/OR ROOF STRUCTURE IS PROVIDED FOR PURPOSES OF OCCUPANCY SEPARATION. SEE NOTE 5
☑ LOCATION OF DOORS WITH PANIC HARDWARE (1008.1.10) – SEE NOTE 6
☑ LOCATION OF DOORS WITH DELAYED EGRESS LOCKS AND AND THE AMOUNT OF DELAY (1008.1.9.7) – SEE NOTE 7
☑ LOCATION OF DOORS WITH ELECTROMAGNETIC EGRESS LOCKS (1008.1.9.B) – SEE NOTE 7
☑ LOCATION OF DOORS EQUIPPED WITH HOLD-OPEN DEVICES – SEE NOTE 7
☑ LOCATION OF EMERGENCY ESCAPE WINDOWS (1029) – SEE NOTE 7
☑ THE SQUARE FOOTAGE OF EACH FIRE AREA (902) – SEE NOTE 8
☑ THE SQUARE FOOTAGE OF EACH SMOKE COMPARTMENT (407.5) – SEE NOTE 9
☐ NOTE ANY CODE EXCEPTIONS OR TABLE NOTES THAT MAY HAVE BEEN UTILIZED REGARDING THE ITEMS ABOVE

LIFE SAFETY PLAN NOTES:

1. SEE LEGEND FOR RATED WALLS.
2. ALL ASSUMED AND REAL PROPERTY LINES $\geq 30'$
3. ASSUMED PROPERTY LINES = 10'; UNLIMITED; 705.8.1 EXC. 2
4. NO DEAD ENDS OVER 20'; 20' ALLOWED
5. NO RATING REQUIRED FOR THIS STRUCTURE.
6. PANIC HARDWARE NOT REQUIRED.
7. NO DELAYED EGRESS LOCKS, ELECTROMAGNETIC LOCKS, HOLD OPEN DEVICES, OR EMERGENCY ESCAPE WINDOWS
8. FIRE AREAS DO NOT EXCEED CODE ALLOWANCE
9. BUILDING MEETS CODE REQUIREMENTS WITHOUT SUBDIVISION INTO SMOKE COMPARTMENTS; NO SMOKE COMPARTMENTS

EXIT REQUIREMENTS:
NUMBER AND ARRANGEMENTS OF EXITS

FLOOR, ROOM OR SPACE DESIGNATION	MINIMUM ² NO. OF EXITS	TRAVEL DISTANCE		ARRANGEMENT MEANS OF EGRESS ^{1,3} (SECTION 1016-1021)	
		SHOWN ON PLANS	ALLOWABLE TRAVEL DISTANCE (TABLE 1017.2)	REQUIRED DISTANCE BETWEEN EXIT DOORS	ACTUAL DISTANCE SHOWN ON PLANS
BUILDING 2 (AREA 1)	2	2	200'	142'-9"	106'-0"
BUILDING 2 (AREA 2)	2	2	200'	102'-0"	140'-0"

1. CORRIDOR DEAD ENDS (SECTION 1020.4)
2. BUILDINGS W/SINGLE EXITS (TABLE 1006.3.2(2)), SPACES W/ONE EXIT OR EXIT ACCESS DOORWAY (TABLE 1006.2.1)
3. COMMON PATH OF TRAVEL (SECTION 1029.8)

EXIT WIDTH

USE GROUP OR SPACE DESCRIPTION	(a)	(b)	(c)		EXIT WIDTH (in)	
	AREA ¹ SQ. FT.	AREA ¹ PER OCCUPANT (TABLE 1004.1.2)	CALCULATED OCCUPANT LOAD (a/b)	EGRESS WIDTH PER OCCUPANT (TABLE 1005.1)	REQUIRED WIDTH (SECTION 1005.1) (c/d) x c	ACTUAL WIDTH SHOWN ON PLANS
BUILDING 2 (AREA 1)	12,000	500 GROSS	24	N/A	.2	N/A
BUILDING 2 (AREA 2)	11,700	500 GROSS	24	N/A	.2	N/A
TOTAL	23,700		48			

1. SEE TABLE 1004.1.2 TO DETERMINE WHETHER NET OR GROSS AREA IS APPLICABLE
SEE DEFINITION "AREA, GROSS" AND "AREA, NET" (SECTION 1002, DEFINED IN CHAPTER 2)
2. MINIMUM STAIRWAY WIDTH (SECTION 1011.2); MIN. CORRIDOR WIDTH (SECTION 1020.2); MIN. DOOR WIDTH (SECTION 1010.1.1)
3. MINIMUM WIDTH OF EXIT PASSAGEWAY (SECTION 1024)
4. SEE SECTION 1005.6 FOR CONVERGING EXITS.
5. THE LOSS OF ONE MEANS OF EGRESS SHALL NOT REDUCE THE AVAILABLE CAPACITY TO LESS THAN 50% OF THE TOTAL REQUIRED (SECTION 1005.5)
6. ASSEMBLY OCCUPANCIES (SECTION 1029)

MAXIMUM CALCULATED OCCUPANT LOAD CAPACITY EACH EXIT DOOR CAN ACCOMMODATE BASED ON EGRESS WIDTH (1005.1)

△ 47" CLEAR WIDTH DIVIDED BY .2" = 235 OCCUPANTS
CALCULATED OCCUPANCY PER EXIT = 12 PEOPLE
CALCULATED OCCUPANCY DOES NOT EXCEED MAXIMUM CAPACITY OF EXIT.

△ 47" CLEAR WIDTH DIVIDED BY .2" = 235 OCCUPANTS
CALCULATED OCCUPANCY PER EXIT = 12 PEOPLE
CALCULATED OCCUPANCY DOES NOT EXCEED MAXIMUM CAPACITY OF EXIT.

△ 47" CLEAR WIDTH DIVIDED BY .2" = 235 OCCUPANTS
CALCULATED OCCUPANCY PER EXIT = 12 PERSON
CALCULATED OCCUPANCY DOES NOT EXCEED MAXIMUM CAPACITY OF EXIT.

△ 47" CLEAR WIDTH DIVIDED BY .2" = 235 OCCUPANTS
CALCULATED OCCUPANCY PER EXIT = 12 PEOPLE
CALCULATED OCCUPANCY DOES NOT EXCEED MAXIMUM CAPACITY OF EXIT.

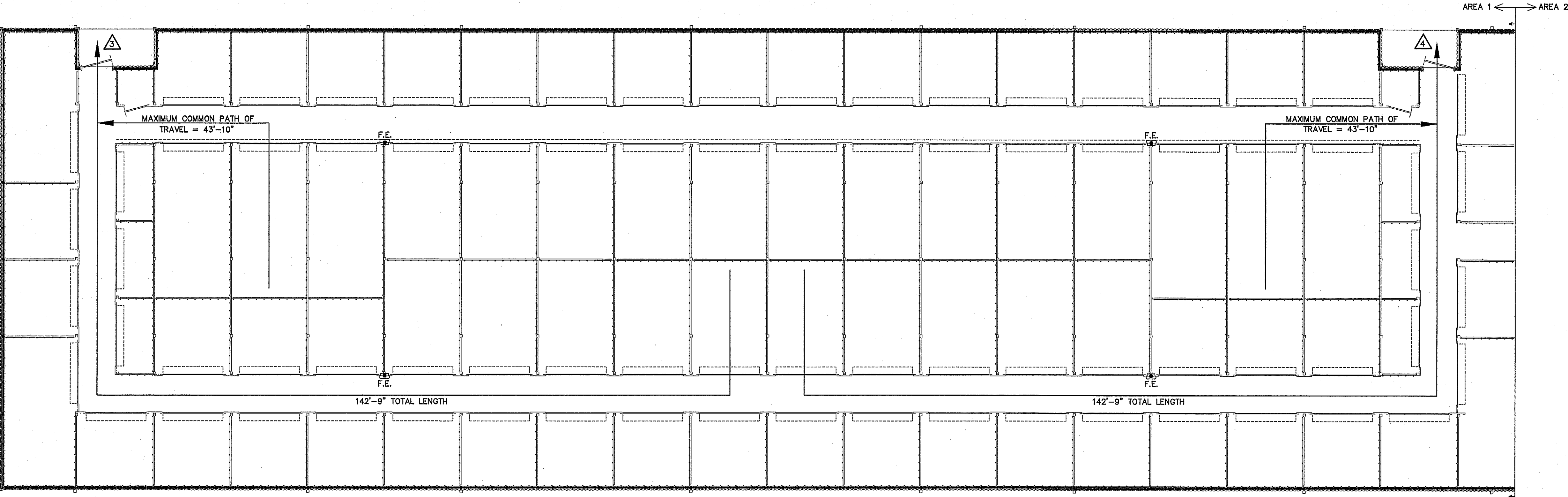

LEGEND

----- 3 HOUR RATED WALL
U419

NOTE:
AREA/ROOM/SPACE DESIGNATIONS USED ON LIFE SAFETY PLANS ARE EXCLUSIVE TO LIFE SAFETY PLAN ONLY, AND ARE NOT INDICATIVE OF ANY ACTUAL SPACE DESIGNATIONS USED ELSEWHERE.

LEGEND

F.E. FIRE EXTINGUISHER
CLASS ABC 10 POUNDS

LIFE SAFETY PLAN BUILDING "2"
SCALE: 1/8" = 1'-0"

AREA 1 AREA 2

KEYPLAN

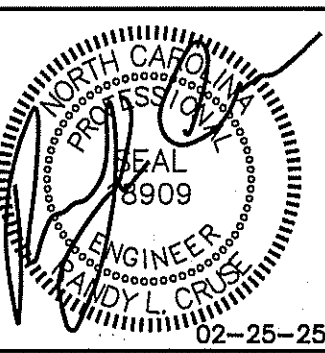

PROPOSED BUILDINGS FOR:
HIGHWAY 42 STORE ALL
HOLLY SPRINGS, NORTH CAROLINA

REVISIONS	
NO.	
1.	03/10/2025

Cruse and Associates, P.A.

141 E. Main St.
Durham, North Carolina 28334
TEL: (919) 982-4489
FAX: (919) 982-5105

LICENSE NO.: C-1721

THESE DOCUMENTS ARE INSTRUMENTS OF SERVICE AND AS SUCH THESE DRAWINGS, DESIGNS, AND DESIGN CONCEPTS PRESENTED REMAIN THE PROPERTY OF THE ENGINEER. PUBLISH OR DUPLICATE THE DRAWINGS OR DESIGNS ONLY WITH THE WRITTEN PERMISSION OF THE ENGINEER.
© COPY RIGHT

DATE	02-25-25
DRAWN BY	BAM
JOB NO.	24-31
SHEET NO.	LS-2 OF 4

LIFE SAFETY PLAN REQUIREMENTS:

- ☑ FIRE AND/OR SMOKE RATED WALL LOCATIONS (CHAPTER 7) – SEE NOTE 1
☑ ASSUMED AND REAL PROPERTY LINE LOCATIONS – SEE NOTE 2
☑ EXTERIOR WALL OPENING AREA WITH RESPECT TO DISTANCE TO ASSUMED PROPERTY LINES (705.8) – SEE NOTE 3
☑ OCCUPANCY TYPES FOR EACH AREA AS IT RELATES TO OCCUPANT LOAD CALCULATION (TABLE 1004.1.2)
☑ OCCUPANT LOADS FOR EACH AREA
☑ EXIT ACCESS TRAVEL DISTANCES (1017)
☑ COMMON PATH OF TRAVEL DISTANCES (1006.2.1 & 1006.3.2(1))
☑ DEAD END LENGTHS (1020.4) – SEE NOTE 4
☑ CLEAR EXIT WIDTHS FOR EACH EXIT DOOR
☑ MAXIMUM CALCULATED OCCUPANT LOAD CAPACITY EACH EXIT DOOR CAN ACCOMMODATE BASED ON EGRESS WIDTH (1005.3)
☑ ACTUAL OCCUPANT LOAD FOR EACH EXIT DOOR
☑ A SEPARATE SCHEMATIC PLAN INDICATING WHERE FIRE RATED FLOOR/CEILING AND/OR ROOF STRUCTURE IS PROVIDED FOR PURPOSES OF OCCUPANCY SEPARATION. SEE NOTE 5
☑ LOCATION OF DOORS WITH PANIC HARDWARE (1008.1.10) – SEE NOTE 6
☑ LOCATION OF DOORS WITH DELAYED EGRESS LOCKS AND AND THE AMOUNT OF DELAY (1008.1.9.7) – SEE NOTE 7
☑ LOCATION OF DOORS WITH ELECTROMAGNETIC EGRESS LOCKS (1008.1.9.8) – SEE NOTE 7
☑ LOCATION OF DOORS EQUIPPED WITH HOLD-OPEN DEVICES – SEE NOTE 7
☑ LOCATION OF EMERGENCY ESCAPE WINDOWS (1029) – SEE NOTE 7
☑ THE SQUARE FOOTAGE OF EACH FIRE AREA (902) – SEE NOTE 8
☑ THE SQUARE FOOTAGE OF EACH SMOKE COMPARTMENT (407.5) – SEE NOTE 9
☐ NOTE ANY CODE EXCEPTIONS OR TABLE NOTES THAT MAY HAVE BEEN UTILIZED REGARDING THE ITEMS ABOVE

LIFE SAFETY PLAN NOTES:

1. SEE LEGEND FOR RATED WALLS.
2. ALL ASSUMED AND REAL PROPERTY LINES $\geq 30'$
3. ASSUMED PROPERTY LINES = 10'; UNLIMITED; 705.8.1 EXC. 2
4. NO DEAD ENDS OVER 20'; 20' ALLOWED
5. NO RATING REQUIRED FOR THIS STRUCTURE.
6. PANIC HARDWARE NOT REQUIRED.
7. NO DELAYED EGRESS LOCKS, ELECTROMAGNETIC LOCKS, HOLD OPEN DEVICES, OR EMERGENCY ESCAPE WINDOWS
8. FIRE AREAS DO NOT EXCEED CODE ALLOWANCE
9. BUILDING MEETS CODE REQUIREMENTS WITHOUT SUBDIVISION INTO SMOKE COMPARTMENTS; NO SMOKE COMPARTMENTS

EXIT REQUIREMENTS:
NUMBER AND ARRANGEMENTS OF EXITS

FLOOR, ROOM OR SPACE DESIGNATION	MINIMUM ² NO. OF EXITS		TRAVEL DISTANCE		ARRANGEMENT MEANS OF EGRESS 1,3 (SECTION 1016-1021)	
	REQ'D.	SHOWN ON PLANS	ALLOWABLE TRAVEL DISTANCE (TABLE 1017.2)	ACTUAL TRAVEL DISTANCE SHOWN ON PLANS	REQUIRED DISTANCE BETWEEN EXIT DOORS	ACTUAL DISTANCE SHOWN ON PLANS
BUILDING 2 (AREA 1)	2	2	200'	142'-9"	106'-0"	175'-0"
BUILDING 2 (AREA 2)	2	2	200'	102'-0"	102'-0"	140'-0"

1. CORRIDOR DEAD ENDS (SECTION 1020.4)
2. BUILDINGS W/SINGLE EXITS (TABLE 1006.3.2(2)), SPACES W/ONE EXIT OR EXIT ACCESS DOORWAY (TABLE 1006.2.1)
3. COMMON PATH OF TRAVEL (SECTION 1029.8)

EXIT WIDTH

USE GROUP OR SPACE DESCRIPTION	(a)	(b)	(c)		EXIT WIDTH (n)			
	AREA ¹ SQ. FT.	AREA ¹ PER OCCUPANT (TABLE 1004.1.2)	CALCULATED OCCUPANT LOAD (a/b)	EGRESS WIDTH PER OCCUPANT (TABLE 1005.1)	REQUIRED WIDTH (SECTION 1005.1) (a/b) x c	ACTUAL WIDTH SHOWN ON PLANS		
BUILDING 2 (AREA 1)	12,000	500 GROSS	24	N/A	.2	N/A	4.8"	N/A 94"
BUILDING 2 (AREA 2)	11,700	500 GROSS	24	N/A	.2	N/A	4.8"	N/A 94"
TOTAL	23,700		48					

1. SEE TABLE 1004.1.2 TO DETERMINE WHETHER NET OR GROSS AREA IS APPLICABLE
SEE DEFINITION "AREA, GROSS" AND "AREA, NET" (SECTION 1002, DEFINED IN CHAPTER 2)
2. MINIMUM STAIRWAY WIDTH (SECTION 1011.2); MIN. CORRIDOR WIDTH (SECTION 1020.2); MIN. DOOR WIDTH (SECTION 1010.1.1)
3. MINIMUM WIDTH OF EXIT PASSAGEWAY (SECTION 1024)
4. SEE SECTION 1005.6 FOR CONVERGING EXITS.
5. THE LOSS OF ONE MEANS OF EGRESS SHALL NOT REDUCE THE AVAILABLE CAPACITY TO LESS THAN 50% OF THE TOTAL REQUIRED (SECTION 1005.5)
6. ASSEMBLY OCCUPANCIES (SECTION 1029)

- MAXIMUM CALCULATED OCCUPANT LOAD CAPACITY EACH EXIT DOOR CAN ACCOMMODATE BASED ON EGRESS WIDTH (1005.1)
- △ 47" CLEAR WIDTH DIVIDED BY .2" = 235 OCCUPANTS
CALCULATED OCCUPANCY PER EXIT = 12 PEOPLE
CALCULATED OCCUPANCY DOES NOT EXCEED MAXIMUM CAPACITY OF EXIT.
- △ 47" CLEAR WIDTH DIVIDED BY .2" = 235 OCCUPANTS
CALCULATED OCCUPANCY PER EXIT = 12 PEOPLE
CALCULATED OCCUPANCY DOES NOT EXCEED MAXIMUM CAPACITY OF EXIT.
- △ 47" CLEAR WIDTH DIVIDED BY .2" = 235 OCCUPANTS
CALCULATED OCCUPANCY PER EXIT = 12 PERSON
CALCULATED OCCUPANCY DOES NOT EXCEED MAXIMUM CAPACITY OF EXIT.
- △ 47" CLEAR WIDTH DIVIDED BY .2" = 235 OCCUPANTS
CALCULATED OCCUPANCY PER EXIT = 12 PEOPLE
CALCULATED OCCUPANCY DOES NOT EXCEED MAXIMUM CAPACITY OF EXIT.

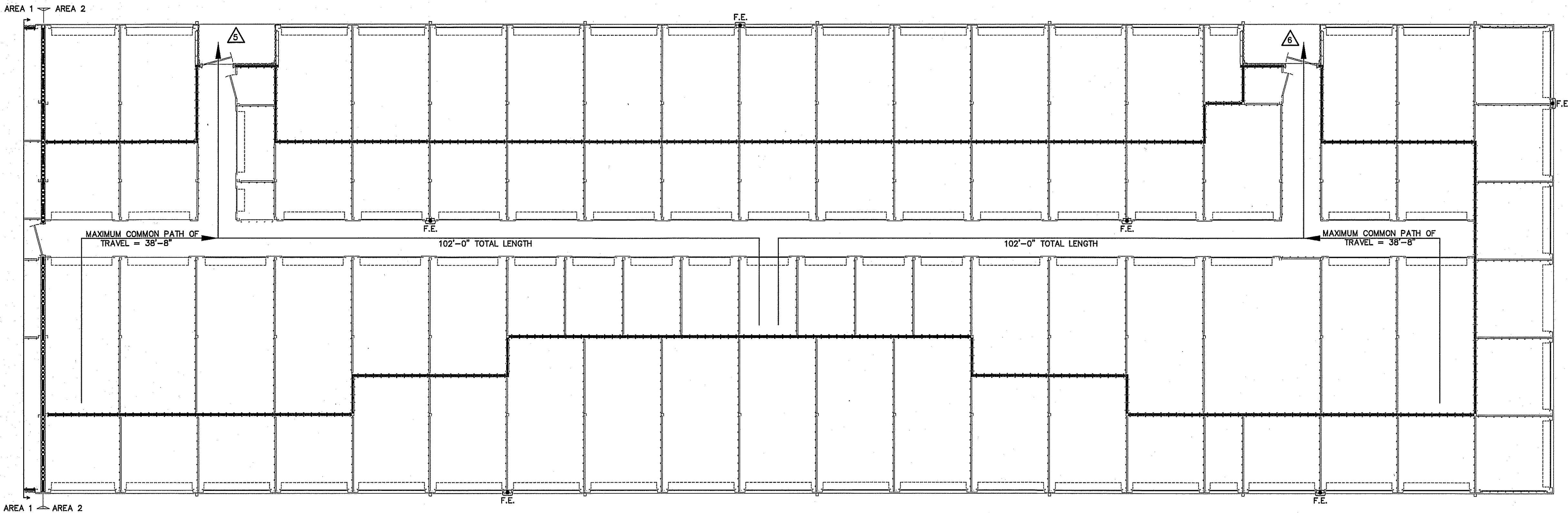

LEGEND
----- 3 HOUR RATED WALL
U419

NOTE:
AREA/ROOM/SPACE DESIGNATIONS USED ON LIFE SAFETY PLANS ARE EXCLUSIVE TO LIFE SAFETY PLAN ONLY, AND ARE NOT INDICATIVE OF ANY ACTUAL SPACE DESIGNATIONS USED ELSEWHERE.

LEGEND
F.E. FIRE EXTINGUISHER
CLASS ABC 10 POUNDS

LIFE SAFETY PLAN BUILDING "2"
SCALE: 1/8" = 1'-0"

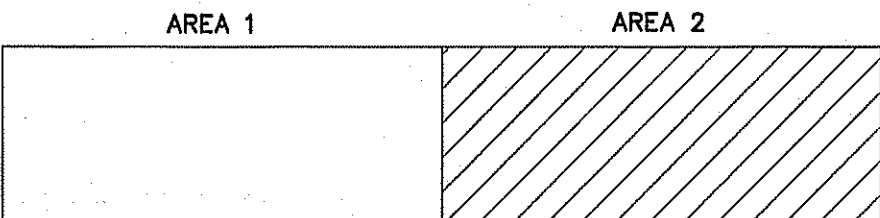

KEYPLAN

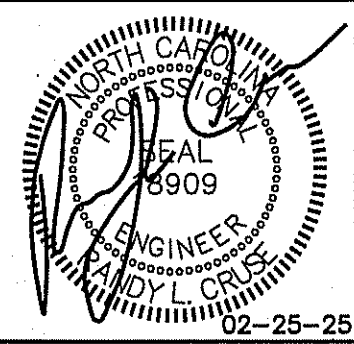

PROPOSED BUILDINGS FOR:
HIGHWAY 42 STORE ALL
HOLLY SPRINGS, NORTH CAROLINA

REVISIONS	
NO.	
1.	03/10/2025

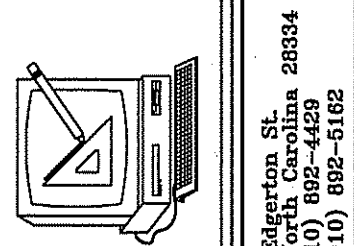

Cruse
And
Associates, P.A.

THESE DOCUMENTS ARE INSTRUMENTS OF SERVICE AND AS SUCH THESE DRAWINGS, DESIGNS, AND DESIGN CONCEPTS PRESENTED REMAIN THE PROPERTY OF THE ENGINEER. PUBLISH OR DUPLICATE THE DRAWINGS OR DESIGNS ONLY WITH THE WRITTEN PERMISSION OF THE ENGINEER.
© COPY RIGHT

DATE 02-25-25
DRAWN BY BAM
JOB NO. 24-31

SHEET NO.
LS-3 OF 4

LIFE SAFETY PLAN REQUIREMENTS:

- ☒ FIRE AND/OR SMOKE RATED WALL LOCATIONS (CHAPTER 7) – SEE NOTE 1
- ☒ ASSUMED AND REAL PROPERTY LINE LOCATIONS – SEE NOTE 2
- ☒ EXTERIOR WALL OPENING AREA WITH RESPECT TO DISTANCE TO ASSUMED PROPERTY LINES (705.8) – SEE NOTE 3
- ☒ OCCUPANCY TYPES FOR EACH AREA AS IT RELATES TO OCCUPANT LOAD CALCULATION (TABLE 1004.1.2)
- ☒ OCCUPANT LOADS FOR EACH AREA
- ☒ EXIT ACCESS TRAVEL DISTANCES (1017)
- ☒ COMMON PATH OF TRAVEL DISTANCES (1006.2.1 & 1006.3.2(1))
- ☒ DEAD END LENGTHS (1020.4) – SEE NOTE 4
- ☒ CLEAR EXIT WIDTHS FOR EACH EXIT DOOR
- ☒ MAXIMUM CALCULATED OCCUPANT LOAD CAPACITY EACH EXIT DOOR CAN ACCOMMODATE BASED ON EGRESS WIDTH (1005.3)
- ☒ ACTUAL OCCUPANT LOAD FOR EACH EXIT DOOR
- ☒ A SEPARATE SCHEMATIC PLAN INDICATING WHERE FIRE RATED FLOOR/CEILING AND/OR ROOF STRUCTURE IS PROVIDED FOR PURPOSES OF OCCUPANCY SEPARATION. SEE NOTE 5
- ☒ LOCATION OF DOORS WITH PANIC HARDWARE (1008.1.10) – SEE NOTE 6
- ☒ LOCATION OF DOORS WITH DELAYED EGRESS LOCKS AND AND THE AMOUNT OF DELAY (1008.1.9.7) – SEE NOTE 7
- ☒ LOCATION OF DOORS WITH ELECTROMAGNETIC EGRESS LOCKS (1008.1.9.8) – SEE NOTE 7
- ☒ LOCATION OF DOORS EQUIPPED WITH HOLD-OPEN DEVICES – SEE NOTE 7
- ☒ LOCATION OF EMERGENCY ESCAPE WINDOWS (1029) – SEE NOTE 7
- ☒ THE SQUARE FOOTAGE OF EACH FIRE AREA (902) – SEE NOTE 8
- ☒ THE SQUARE FOOTAGE OF EACH SMOKE COMPARTMENT (407.5) – SEE NOTE 9
- ☐ NOTE ANY CODE EXCEPTIONS OR TABLE NOTES THAT MAY HAVE BEEN UTILIZED REGARDING THE ITEMS ABOVE

LIFE SAFETY PLAN NOTES:

1. NO RATED WALLS.
2. ALL ASSUMED AND REAL PROPERTY LINES ≥30'
3. ASSUMED PROPERTY LINES = 35'; UNLIMITED; 705.8.1 EXC. 2
4. NO DEAD ENDS OVER 20'; 20' ALLOWED
5. NO RATING REQUIRED FOR THIS STRUCTURE.
6. PANIC HARDWARE NOT REQUIRED.
7. NO DELAYED EGRESS LOCKS, ELECTROMAGNETIC LOCKS, HOLD OPEN DEVICES, OR EMERGENCY ESCAPE WINDOWS
8. FIRE AREAS DO NOT EXCEED CODE ALLOWANCE
9. BUILDING MEETS CODE REQUIREMENTS WITHOUT SUBDIVISION INTO SMOKE COMPARTMENTS; NO SMOKE COMPARTMENTS

EXIT REQUIREMENTS:
NUMBER AND ARRANGEMENTS OF EXITS

FLOOR, ROOM OR SPACE DESIGNATION	MINIMUM ² NO. OF EXITS		TRAVEL DISTANCE		ARRANGEMENT MEANS OF EGRESS ^{1,3} (SECTION 1018-1021)	
	REQ'D.	SHOWN ON PLANS	ALLOWABLE TRAVEL DISTANCE (TABLE 1017.2)	ACTUAL TRAVEL DISTANCE SHOWN ON PLANS	REQUIRED DISTANCE BETWEEN EXIT DOORS	ACTUAL DISTANCE SHOWN ON PLANS
BUILDING 1	2	2	200'	132'-0"	85'-6"	145'-6"
OFFICE	1	2	200'	48'-6"	31'-3"	36"

1. CORRIDOR DEAD ENDS (SECTION 1020.4)
2. BUILDINGS W/SINGLE EXITS (TABLE 1006.3.2(2)), SPACES W/ONE EXIT OR EXIT ACCESS DOORWAY (TABLE 1006.2.1)
3. COMMON PATH OF TRAVEL (SECTION 1029.5)

EXIT WIDTH

USE GROUP OR SPACE DESCRIPTION	(a)	(b)	(c)				EXIT WIDTH (in)			
	AREA ¹ SQ. FT.	AREA 1 PER OCCUPANT (TABLE 1004.1.2)	CALCULATED OCCUPANT LOAD (a/b)	EGRESS WIDTH PER OCCUPANT (TABLE 1005.1)		REQUIRED WIDTH (SECTION 1005.1) (a/b) x c		ACTUAL WIDTH SHOWN ON PLANS		
				STAIR	LEVEL	STAIR	LEVEL	STAIR	LEVEL	
BUILDING 1	9,600	500 GROSS	20	N/A	.2	N/A	4.4"	N/A	94"	
OFFICE	1,200	100 GROSS	12	N/A	.2	N/A	2.4"	N/A	108"	
TOTAL	10,800									

1. SEE TABLE 1004.1.2 TO DETERMINE WHETHER NET OR GROSS AREA IS APPLICABLE. SEE DEFINITION "AREA, GROSS" AND "AREA, NET" (SECTION 1002, DEFINED IN CHAPTER 2)
2. MINIMUM STAIRWAY WIDTH (SECTION 1011.2); MIN. CORRIDOR WIDTH (SECTION 1020.2); MIN. DOOR WIDTH (SECTION 1010.1.1)
3. MINIMUM WIDTH OF EXIT PASSAGEWAY (SECTION 1024)
4. SEE SECTION 1005.6 FOR CONVERGING EXITS.
5. THE LOSS OF ONE MEANS OF EGRESS SHALL NOT REDUCE THE AVAILABLE CAPACITY TO LESS THAN 50% OF THE TOTAL REQUIRED (SECTION 1005.5)
6. ASSEMBLY OCCUPANCIES (SECTION 1029)

MAXIMUM CALCULATED OCCUPANT LOAD CAPACITY EACH EXIT DOOR CAN ACCOMMODATE BASED ON EGRESS WIDTH (1005.1)

1

35" CLEAR WIDTH DIVIDED BY .2" = 175 OCCUPANTS
CALCULATED OCCUPANCY PER EXIT = 6 PEOPLE
CALCULATED OCCUPANCY DOES NOT EXCEED MAXIMUM CAPACITY OF EXIT.

2

70" CLEAR WIDTH DIVIDED BY .2" = 350 OCCUPANTS
CALCULATED OCCUPANCY PER EXIT = 6 PEOPLE
CALCULATED OCCUPANCY DOES NOT EXCEED MAXIMUM CAPACITY OF EXIT.

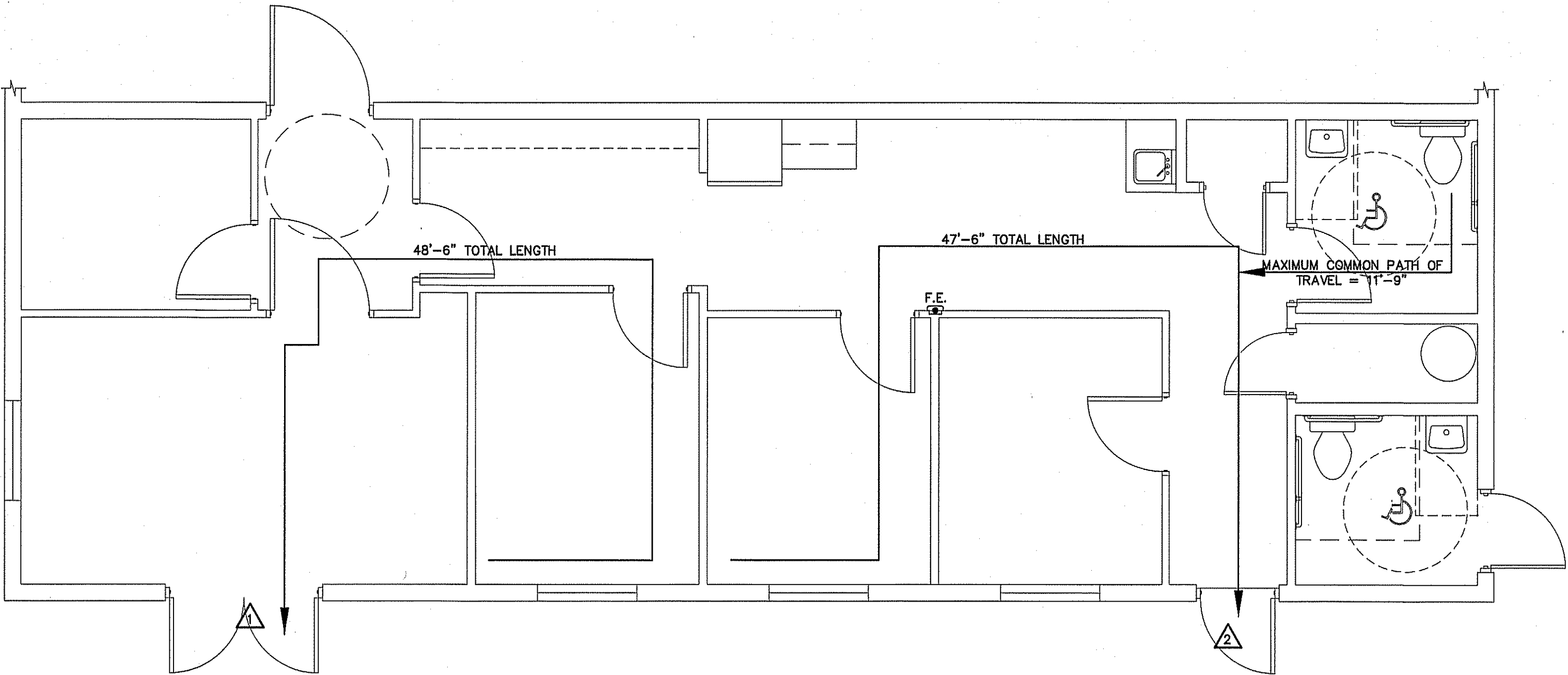

LIFE SAFETY PLAN BUILDING "1" (OFFICE)

SCALE: 1/4" = 1'-0"

NOTE:
AREA/ROOM/SPACE DESIGNATIONS USED ON LIFE SAFETY PLANS ARE EXCLUSIVE TO LIFE SAFETY PLAN ONLY, AND ARE NOT INDICATIVE OF ANY ACTUAL SPACE DESIGNATIONS USED ELSEWHERE.

LEGEND

F.E. FIRE EXTINGUISHER
CLASS ABC 10 POUNDS

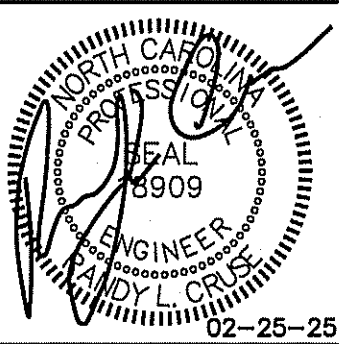

PROPOSED BUILDINGS FOR:
HIGHWAY 42 STORE ALL
HOLLY SPRINGS, NORTH CAROLINA

REVISIONS	
NO.	

414 E. Robertson St., 28284
HOLLY SPRINGS, NC 28284
TEL: (910) 882-4429
FAX: (910) 882-5169

Cruse
And
Associates, P.A.
CA

LICENSE NO.: C-1721

THESE DOCUMENTS ARE INSTRUMENTS OF SERVICE AND AS SUCH THESE DRAWINGS, DESIGNS, AND DESIGN CONCEPTS PRESENTED REMAIN THE PROPERTY OF THE ENGINEER. PUBLISH OR DUPLICATE THE DRAWINGS OR DESIGNS ONLY WITH THE WRITTEN PERMISSION OF THE ENGINEER.
© COPY RIGHT

DATE 02-25-25
DRAWN BY BAM
JOB NO. 24-31

SHEET NO.
LS-4 OF 4

ROOM	ROOM NAME	FLOOR			BASE			WALLS			CEIL. HT.		CLG.	REMARKS
		CONCRETE	CARPET	TILE	WOOD	CERAMIC TILE	BRICK	5/8" DRYWALL	CERAMIC TILE	FRP	2X4 CEILING	TILE		
100	SALES OFFICE			X		X		X			8'-0" +/-		X	
101	MECHANICAL ROOM			X		X		X			8'-0" +/-		X	
102	LOCKER ROOM			X		X		X			8'-0" +/-		X	
103	OFFICE #1			X		X		X			8'-0" +/-		X	
104	OFFICE #2			X		X		X			8'-0" +/-		X	
105	OFFICE #3			X		X		X			8'-0" +/-		X	
106	KITCHENETTE			X		X		X			8'-0" +/-		X	
107	CLOSET			X		X		X			8'-0" +/-		X	
108	RESTROOM #1			X		X		X			8'-0" +/-		X	
109	CLOSET			X		X		X			8'-0" +/-		X	
110	RESTROOM #2			X		X		X			8'-0" +/-		X	

OWNER TO VERIFY ALL COLORS AND FINISHES BEFORE ORDERING MATERIALS
COORDINATE ALL CEILING HEIGHTS WITH DUCTWORK

DOOR SCHEDULE				
DOOR NO.	DOOR SIZE			REMARKS
	WIDE	HIGH	THICK.	
001	6'-0"	7'-0"	1 3/4"	EXTERIOR STOREFRONT DOOR WITH H.M. FRAME
002	4'-0"	7'-0"	1 3/4"	INTERIOR METAL DOOR WITH H.M. FRAME
003	3'-0"	7'-0"	1 3/4"	INTERIOR WOOD DOOR WITH H.M. FRAME
004	4'-0"	7'-0"	1 3/4"	INTERIOR WOOD DOOR WITH H.M. FRAME
005	3'-0"	7'-0"	1 3/4"	INTERIOR WOOD DOOR WITH H.M. FRAME
006	3'-0"	7'-0"	1 3/4"	INTERIOR WOOD DOOR WITH H.M. FRAME
007	3'-0"	7'-0"	1 3/4"	INTERIOR WOOD DOOR WITH H.M. FRAME
008	3'-0"	7'-0"	1 3/4"	INTERIOR WOOD DOOR WITH H.M. FRAME
009	2'-6"	7'-0"	1 3/4"	INTERIOR WOOD DOOR WITH H.M. FRAME
010	3'-0"	7'-0"	1 3/4"	INTERIOR WOOD DOOR WITH H.M. FRAME
011	2'-6"	7'-0"	1 3/4"	INTERIOR WOOD DOOR WITH H.M. FRAME
012	3'-0"	7'-0"	1 3/4"	EXTERIOR METAL DOOR WITH H.M. FRAME
013	3'-0"	7'-0"	1 3/4"	EXTERIOR STOREFRONT DOOR WITH H.M. FRAME

VERIFY TYPES AND SIZES WITH OWNER BEFORE ORDERING.
PROVIDE ALL HARDWARE AS REQUIRED. ALL HARDWARE TO BE A.D.A. COMPLIANT.
VERIFY HARDWARE FINISHES & STYLES WITH OWNER BEFORE ORDERING.

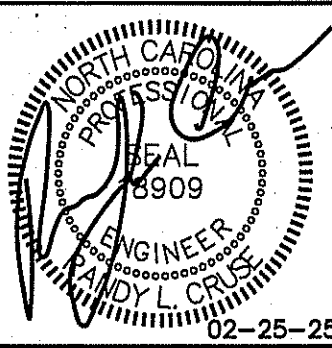

PROPOSED BUILDINGS FOR:
HIGHWAY 42 STORE ALL
HOLLY SPRINGS, NORTH CAROLINA

REVISIONS	
NO.	

Cruse and Associates, P.A.

414 E. Blount St., Ste. 200
Holly Springs, NC 27560
PH: (919) 882-4420
FAX: (919) 882-5182

LICENSE NO.: C-1721

THESE DOCUMENTS ARE INSTRUMENTS OF SERVICE AND AS SUCH THESE DRAWINGS, DESIGNS, AND DESIGN CONCEPTS PRESENTED REMAIN THE PROPERTY OF THE ENGINEER. PUBLISH OR DUPLICATE THE DRAWINGS OR DESIGNS ONLY WITH THE WRITTEN PERMISSION OF THE ENGINEER.
© COPY RIGHT

DATE 02-25-25
DRAWN BY BAM
JOB NO. 24-31

SHEET NO.
F-1 OF 1

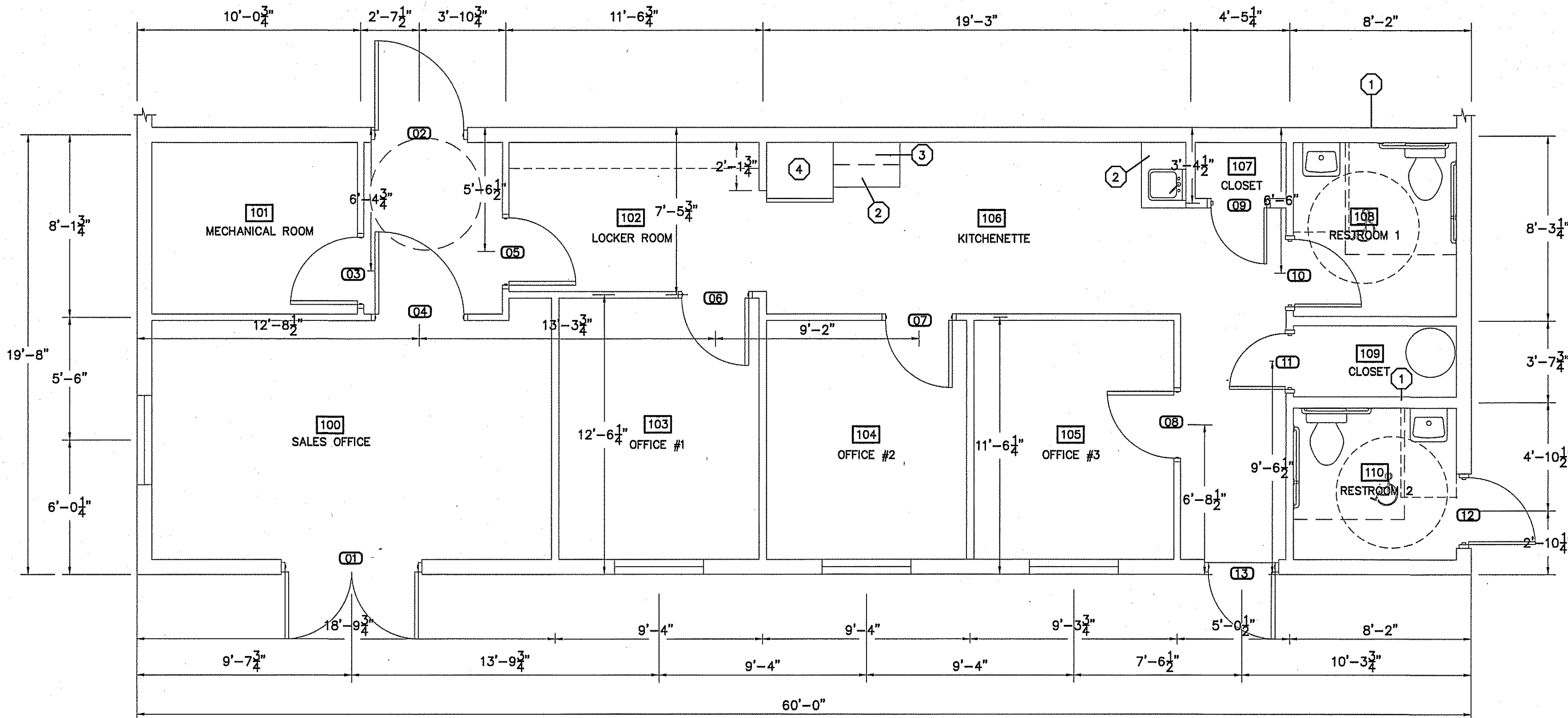
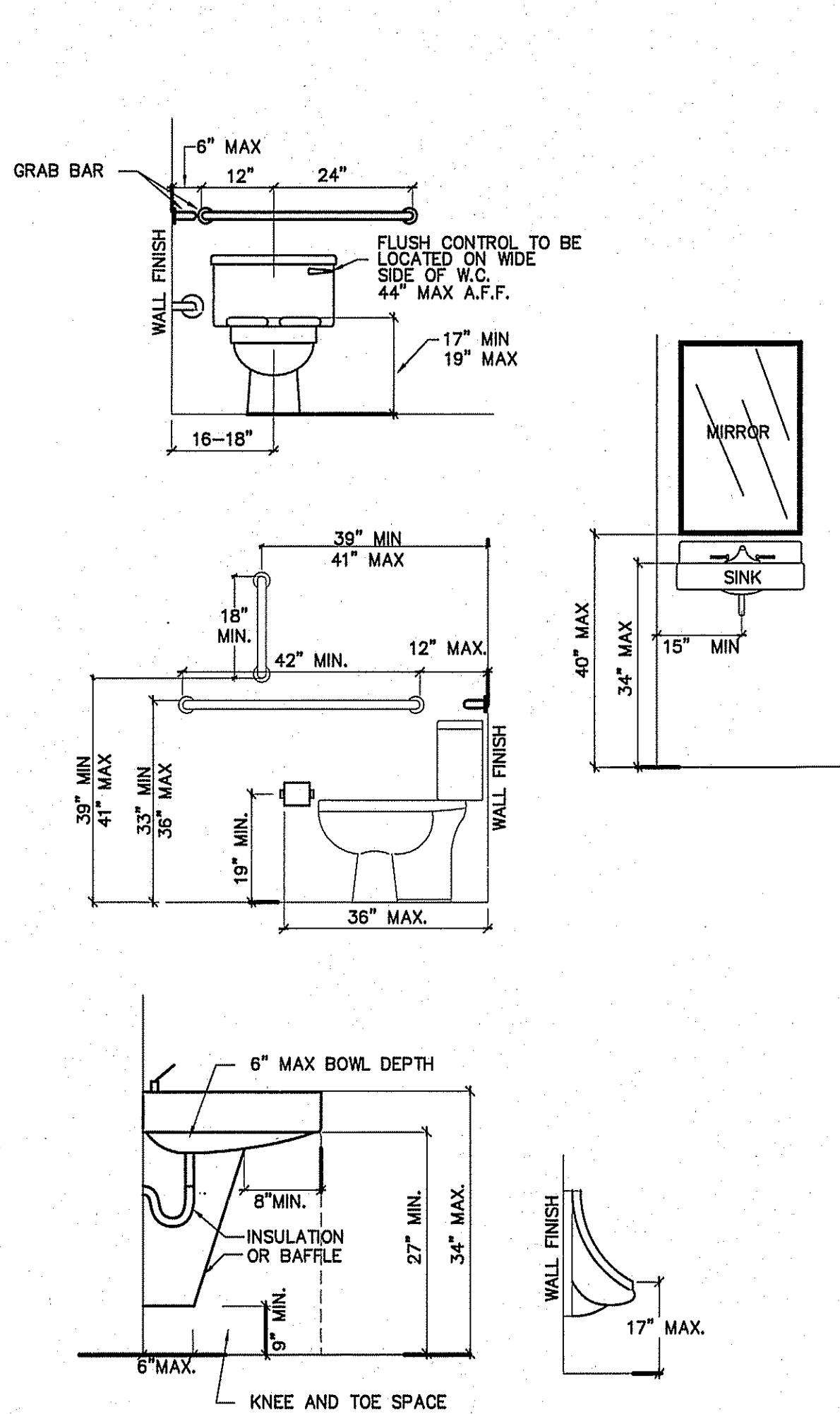

PROPOSED FLOOR PLAN BUILDING "1" (OFFICE)
SCALE: 1/4" = 1'-0"

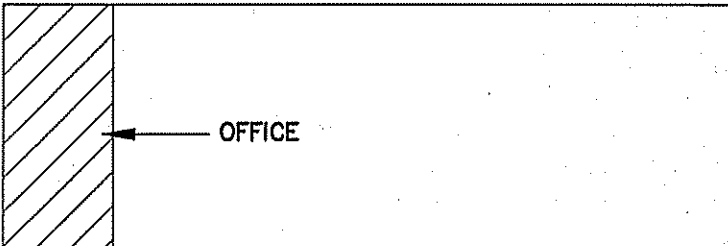

KEY PLAN
SCALE: NTS

RESTROOM ACCESSIBILITY DETAILS
SCALE: 1/2" = 1'-0"

PLUMBING LEGEND	
DESCRIPTION	SYMBOL
COLD WATER	CW
HOT WATER	HW
COLD WATER (FILTERED)	
RECIRCULATED WATER	HWR
VENT PIPING	V
WASTE PIPING	NEW EXISTING W
CLEAN OUT IN GRADE	C.O.I.G.
FLOOR CLEAN OUT	F.C.O.
NON FREEZE HOSE BIBB	NFHB
FLOOR DRAIN	F.D.
CHECK VALVE	
BALL VALVE	
GATE VALVE	
SHUT-OFF VALVE	
DOUBLE CHECK VALVE	
FIXTURE DESIGNATION	P--
MOUNTING HEIGHT	MH
POINT OF CONNECTION NEW TO EXISTING	
FLOOR SINK	
SHOCK ABSORBER W/BALL VALVE SHUT-OFF	SA SIZE PER MANUF. RECOMMENDATIONS
CHANGE IN PIPE SIZE	

PLUMBING FIXTURE SCHEDULE				
MARK	MAKE	MODEL	DESCRIPTION	NOTES
P-1	AMERICAN STANDARD	CADET 2377.100	EL. 1.6/PA 16.5"HC ELONGATED WATER CLOSET HC ACCESSIBLE, TANK TYPE	WHITE 5311.012 SEAT
P-2	AMERICAN STANDARD	LUCERNE 0355	WALL HUNG LAVATORY	1340.225 FAUCET, PROVIDE W/BASKET DRAIN FAUCET HOLES 4" O.C.
P-3	-	-	SINGLE BOWL SINK	VERIFY SIZE, TYPE, & MOUNTING W/OWNER BEFORE ORDERING FIXTURE, COORDINATE WITH COUNTER TOP SUPPLIER, PROVIDE WITH FAUCET & DRAIN.
P-4	STATE	4.5KW WATER HEATER		240V, 1Ø

* VERIFY ALL FIXTURES WITH OWNER BEFORE PURCHASE OR INSTALLATION

PLUMBING CALCULATIONS							
ITEM	# OF	FIXTURE UNITS (EACH)			FIXTURE UNITS (TOTAL)		
		COLD	HOT	TOTAL	COLD	HOT	TOTAL
FLUSH TANK WATER CLOSET	2	5.0	-	5.0	10.0	-	10.0
LAVATORY	3	1.5	1.5	2	4.5	4.5	6.0
							1/3
TOTAL		-	-	-	14.5	4.5	16.0
							11.0

18.0 GPM
WATER SUPPLY PIPE SIZE: MINIMUM 1"

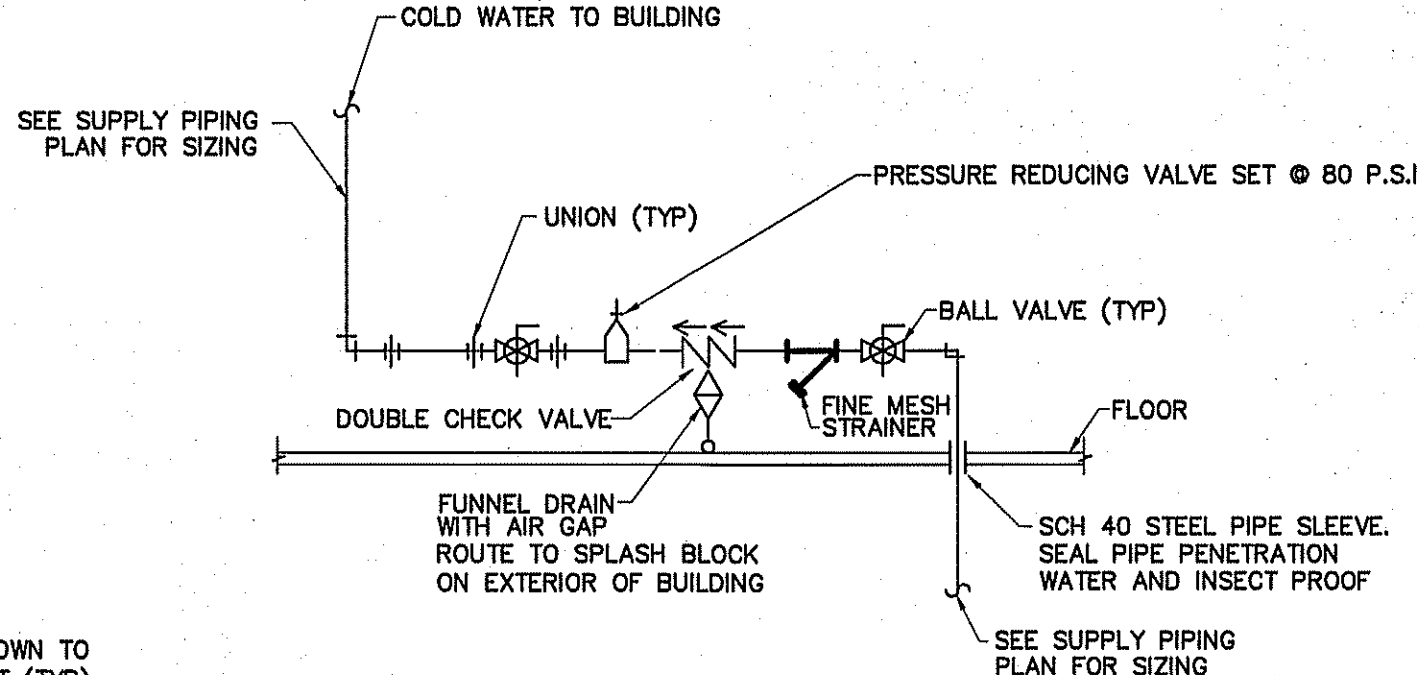

DETAIL-WATER SERVICE ENTRANCE
NOT TO SCALE

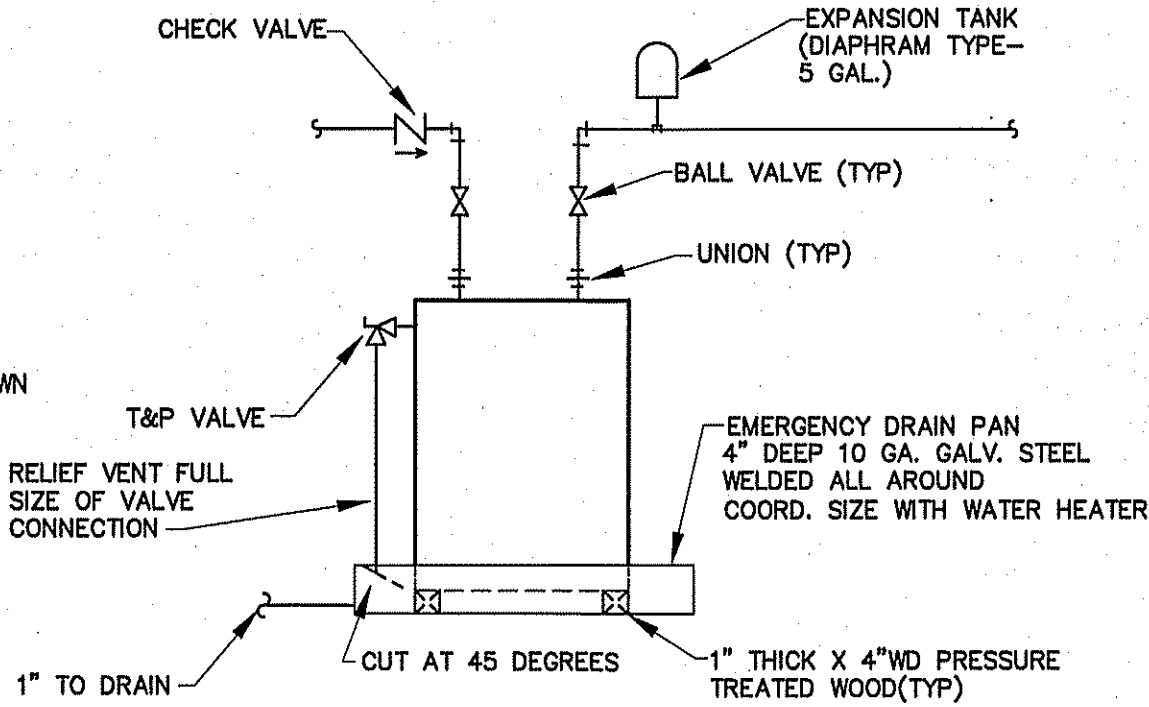

DETAIL-WATER HEATER
NOT TO SCALE

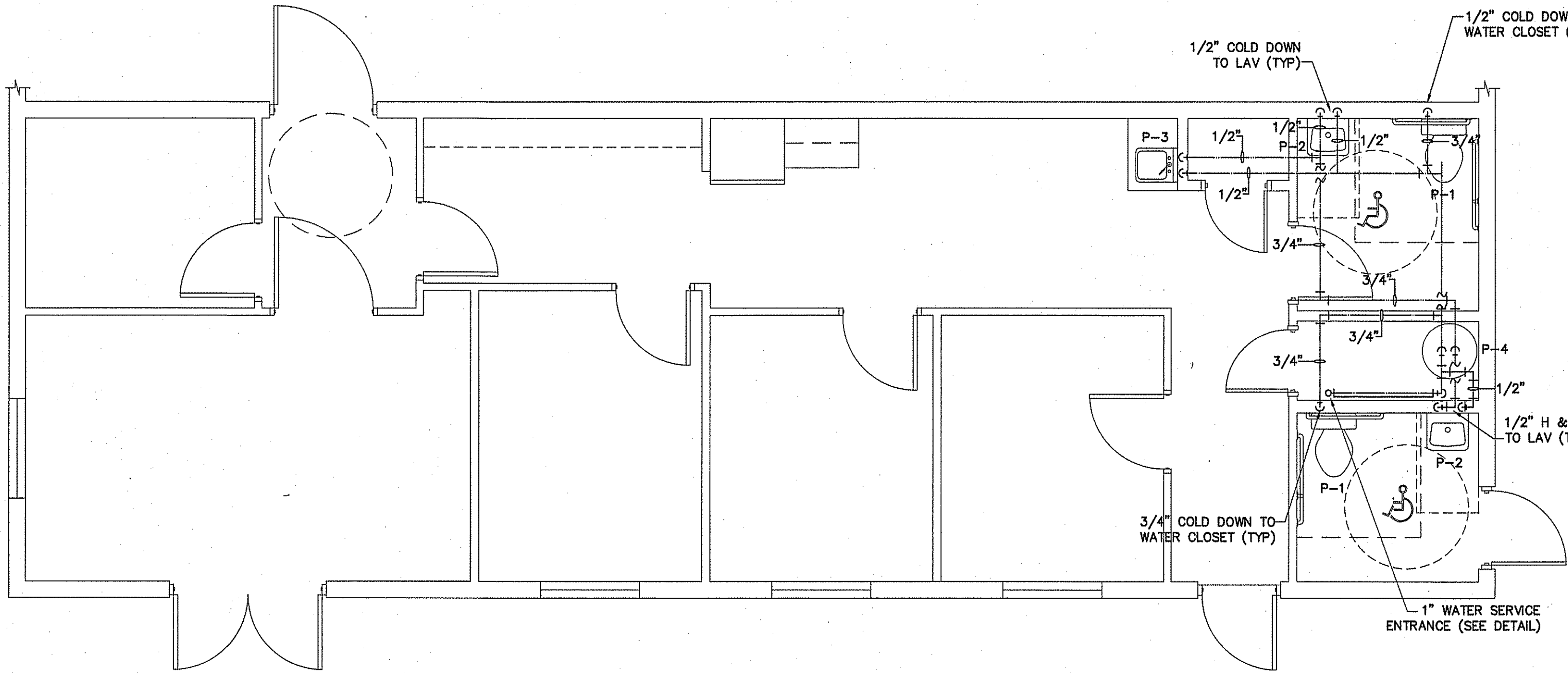

PLUMBING SUPPLY PLAN BUILDING "1" (OFFICE)

SCALE: 1/4" = 1'-0"

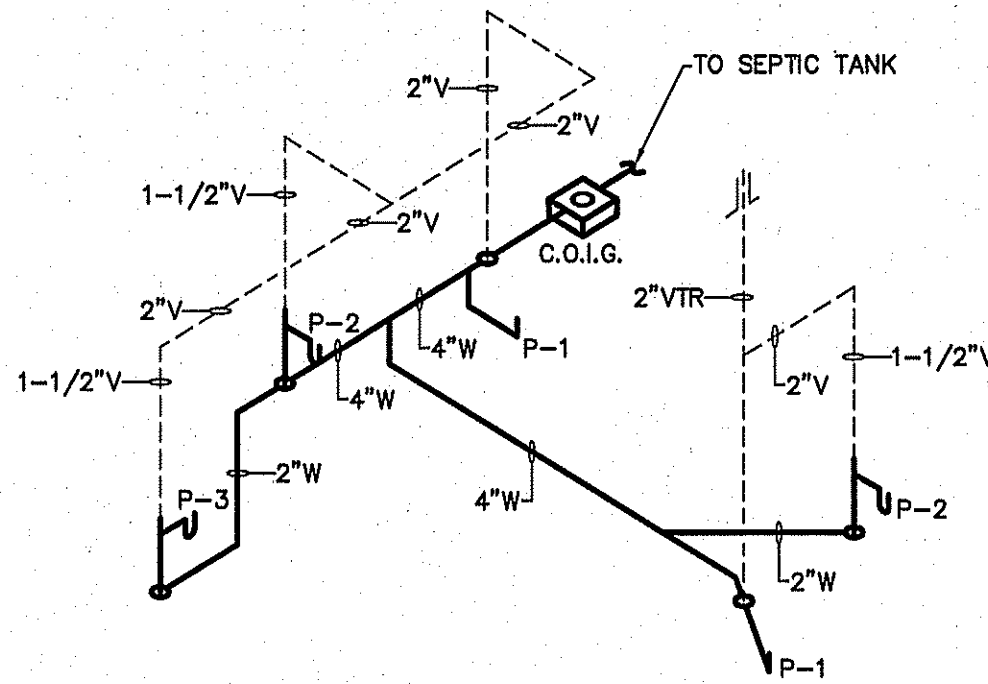

WASTE & VENT RISER DIAGRAM
NOT TO SCALE

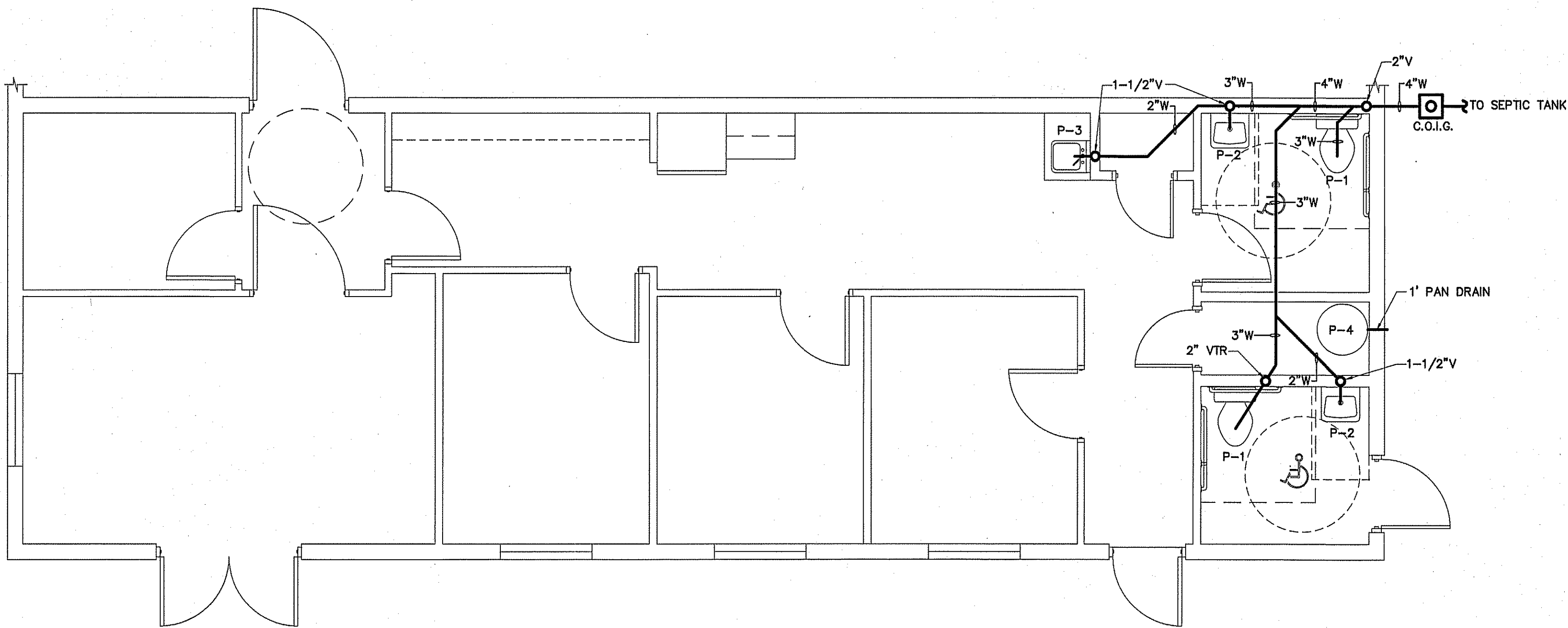

PLUMBING WASTE PLAN BUILDING "1" (OFFICE)

SCALE: 1/4" = 1'-0"

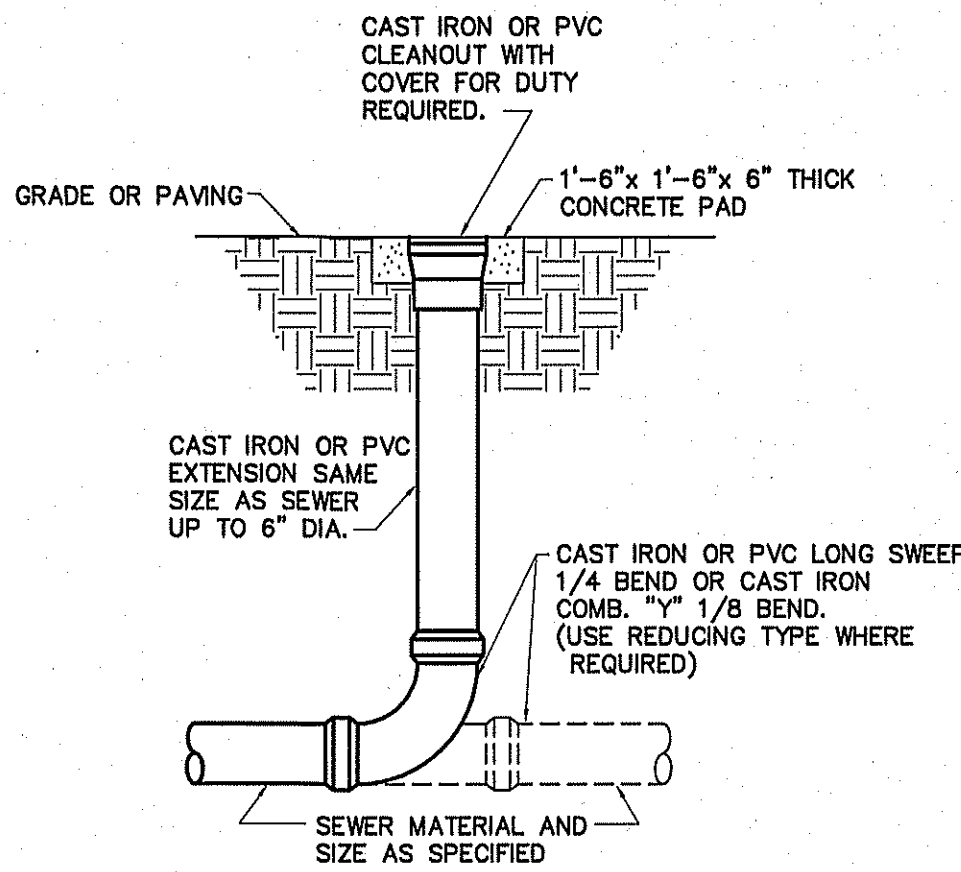

DETAIL-CLEAN OUT AT GRADE
NOT TO SCALE

PLUMBING CONNECTION SCHEDULE				
FIXTURE	C.W.	H.W.	WASTE	VENT
FLUSH TANK WATER CLOSET	1/2"	-	3"	2"
LAVATORY	1/2"	1/2"	2"	1 1/2"
FLOOR DRAIN			3"	2"

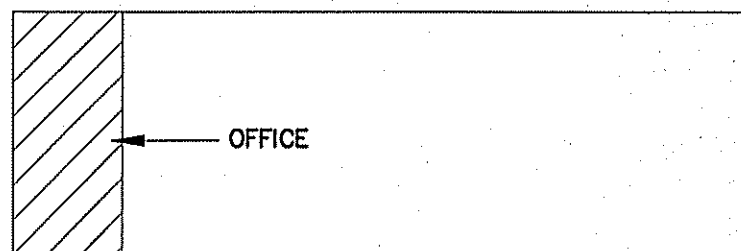

KEY PLAN
SCALE: NTS

GENERAL PLUMBING NOTES

- ALL WORK SHALL BE IN COMPLIANCE WITH APPLICABLE LOCAL, STATE, AND NATIONAL CODES.
- CONTRACTORS SHALL COORDINATE PIPING WITH ALL OTHER TRADES.
- CONTRACTOR SHALL REFER TO ARCHITECTURAL/STRUCTURAL DRAWINGS FOR DIMENSIONS.
- CONTRACTOR SHALL FURNISH AND INSTALL DIELECTRIC UNIONS AT ALL CONNECTIONS BETWEEN DISSIMILAR METALS.
- CONTRACTOR SHALL FURNISH AND INSTALL ESCUTCHEONS AND COVER PLATES AT ALL FINISHED WALLS, CEILINGS AND FLOOR OPENINGS.
- PIPING SHALL BE DISINFECTED IN ACCORDANCE WITH STATE AND LOCAL CODE. (REFER TO SPECIFICATIONS.)
- ALL PIPING SHALL BE TESTED FOR LEAKS. IF ANY LEAKS ARE DETECTED THE PIPING SHALL BE REPAIRED, RESOLDERED OR REPLACED AND RETESTED.
- ALL SOLDER SHALL BE OF THE LEAD FREE TYPE.
- WATER HEATER SHALL BE SUPPLIED WITH FACTORY INSTALLED T&P VALVES AND SHALL HAVE UNIONS AND ISOLATION VALVES.
- DOMESTIC WATER SUPPLY PIPING SHALL BE COPPER OR CPVC. PEX IS ALLOWED WHERE PERMITTED BY CODE.
- WASTE AND VENT PIPING SHALL BE SCH. 40 PVC OR HEAVY DUTY CAST IRON UNDER TRAFFIC AREAS.
- INSTALL THERMOSTATICALLY CONTROLLED MIXING VALVES AS NEEDED TO ENSURE HOT WATER TEMPERATURE TO ALL HAND WASHING LOCATIONS DOES NOT EXCEED 110°F.
- ALL FLOOR DRAINS & HUB DRAINS SHALL BE PROVIDED WITH TRAP PRIMER EXCEPT FLOOR DRAINS IN TOILETS WHERE HOSE BIBS ARE PROVIDED.
- HOT WATER PIPING SHALL BE INSULATED WITH 1" THICK FIBROUS GLASS INSULATION. COLD WATER PIPING SHALL BE INSULATED WITH 1/2" FIBROUS GLASS INSULATION. VAPOR BARRIER SHALL BE APPLIED TO EACH.

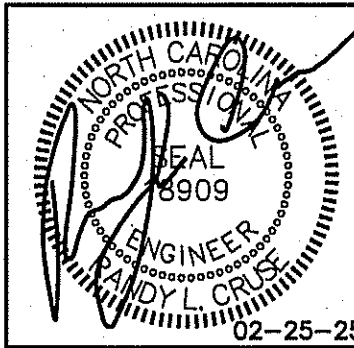

PROPOSED BUILDINGS FOR:
HIGHWAY 42 STORE ALL
HOLLY SPRINGS, NORTH CAROLINA

REVISIONS	
NO.	

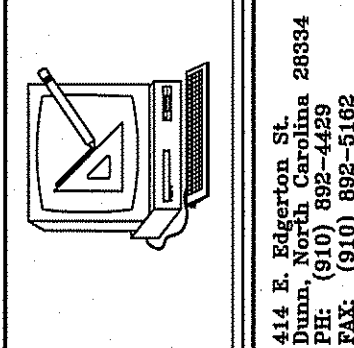

Cruse
And
Associates, P.A.

THESE DOCUMENTS ARE INSTRUMENTS OF SERVICE AND AS SUCH THESE DRAWINGS, DESIGNS, AND DESIGN CONCEPTS PRESENTED REMAIN THE PROPERTY OF THE ENGINEER. PUBLISHED OR DUPLICATED THE DRAWINGS OR DESIGNS ONLY WITH THE WRITTEN PERMISSION OF THE ENGINEER.
© COPY RIGHT

DATE 02-25-25
DRAWN BY BAM
JOB NO. 24-31

SHEET NO.
P-1 OF 1

TO PANEL BY E.C.

STARTER, COMBINATION STARTER/DISCONNECT, AND DISCONNECTING MEANS, SUPPLIED BY E.C., INSTALLED BY E.C.

TO MECHANICAL DEVICE, BY M.C.

ALL STARTERS, COMBINATION STARTER/DISCONNECT AND DISCONNECTING MEANS, SUPPLIED BY E.C. FOR MECHANICAL EQUIPMENT AS REQUIRED BY NEC AND MECHANICAL EQUIPMENT MANUFACTURER'S REQUIREMENTS.

- 1 RUN ALL DUCTWORK TIGHT TO CEILING INSULATION.
- 2 FASTEN ALL CONDENSATE LINES TO WALLS OR CEILINGS WHERE APPLICABLE.
- 3 7-DAY PROGRAMMABLE T-STAT WITH LOCKING COVER.
- 4 PROVIDE AND INSTALL CONCRETE SPLASH BLOCK, ONE PER 3 HEAT PUMPS MIN.
- 5 INSTALL FLOAT SWITCH IN AUXILIARY PAN TO STOP UNIT IN EVENT OF CONDENSATE OVERFLOW.

NOTE:
VERIFY THERMOSTAT LOCATION WITH OWNER PRIOR TO
INSTALLING.

MAINTAIN MANUFACTURER'S REQUIRED CLEARANCES
FOR ALL HVAC EQUIPMENT.

SINGLE LINE		DOUBLE LINE		DESCRIPTION	SINGLE LINE		DOUBLE LINE		DESCRIPTION	SINGLE LINE		DOUBLE LINE		DESCRIPTION			
	-			TAKE OFF TO SUPPLY AIR REGISTER WITH EXT. INSUL. DUCTWORK		-		VOLUME CONTROL DAMPER (TYP)					FLEXIBLE DUCTWORK (14' MAX.)			SUPPLY AIR CEILING DIFFUSER, ARROW INDICATES DIRECTION OF BLOW & ACTIVE DIFFUSER SIDES	
	-			BRANCH TAKEOFF FROM MAIN TRUNK DUCT WITH EXT. INSUL. DUCTWORK		-		ONE SIDED REDUCING TRANSITION		-				(1) CUSHION HEAD @ BRANCH OR DIFFUSER RUNOUT (2) CUSHION HEAD IS EQUAL TO 1-1/2 WIDTH OF THE BRANCH DUCT OR DIFFUSER RUNOUT			AHU W/FLEXIBLE CONNECTION AT SUPPLY AND RETURN DUCT
	-			END CAP		-		F.D. (1-1/2)					F.D.=FIRE DAMPER (1-1/2)=RATED FOR 1-1/2 HRS.			R.A. OR EXHAUST DUCT TURNS DOWN @ 90 DEGS.	
	-			DUCT SMOKE DETECTOR		-		RETURN AIR OR EXHAUST GRILLE		-				MANUAL VOLUME CONTROL DAMPER W/ QUADRANT LOCKING DEVICE			CFM-DIFFUSER, REGISTER OR GRILLE (SEE SCHEDULE)
	-			ACCESS DOOR		-		TWO SIDED TRANSITION		-				TWO SIDED TRANSITION			EXHAUST FAN

① 16" X 16" TRANSFER GRILL INSTALLED IN DOOR (TYPICAL)
② 3/4" CONDENSATE LINE FROM EACH AHU TO SPLASH BLOCKS

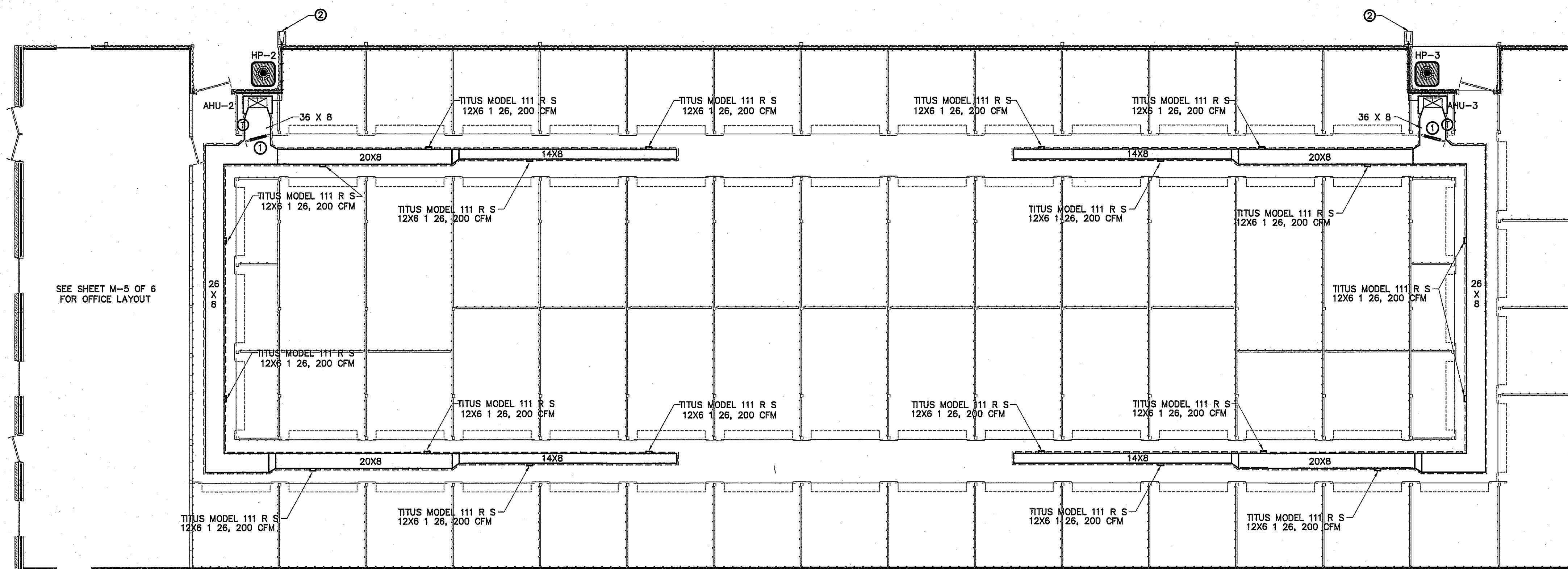

SCALE: $1/8" = 1'-0"$

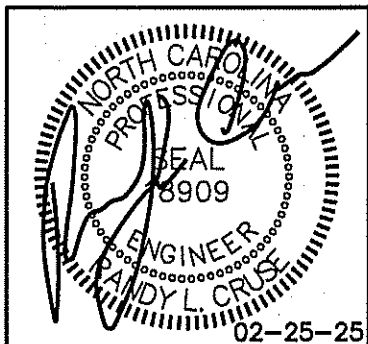

PROPOSED BUILDINGS FOR:
HIGHWAY 42 STORE ALL
HOLLY SPRINGS, NORTH CAROLINA

REVISIONS	
NO.	

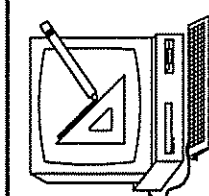

4114 E. Edgerton St.
Dunn, North Carolina 28334
PPH: (910) 892-4429
FAX: (910) 892-5162

**Cruise
And
Associates, P.A.**

LICENSE NO.: C-1721

THESE DOCUMENTS ARE INSTRUMENTS OF SERVICE AND AS SUCH THESE DRAWINGS, DESIGNS, AND DESIGN CONCEPTS PRESENTED REMAIN THE PROPERTY OF THE ENGINEER. PUBLISH OR DUPLICATE THE DRAWINGS OR DESIGNS ONLY WITH THE WRITTEN PERMISSION OF THE ENGINEER.

© COPY RIGHT

DATE	02-25-25
DRAWN BY	BAM
JOB NO.	24-31

SHEET NO.
M-1 OF 5

CONNECTION SCHEDULE

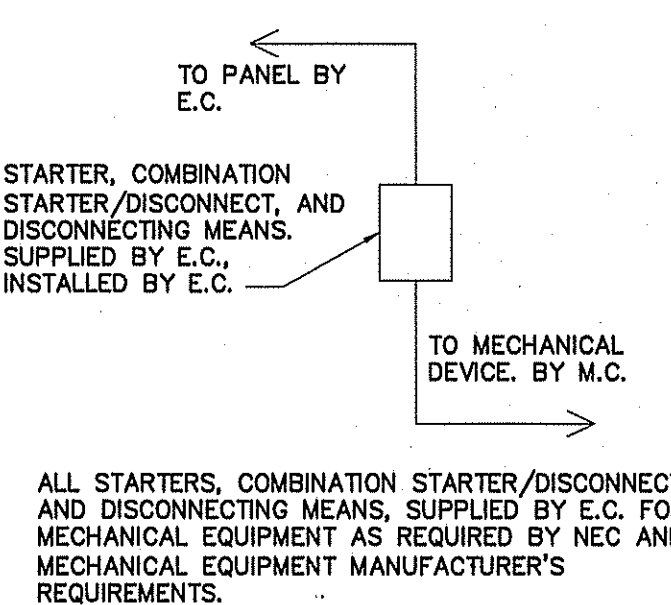

NOTE:
VERIFY THERMOSTAT LOCATION WITH OWNER PRIOR TO INSTALLING.

GENERAL NOTE:
MAINTAIN MANUFACTURER'S REQUIRED CLEARANCES FOR ALL HVAC EQUIPMENT.

- GENERAL NOTES:
- 1 RUN ALL DUCTWORK TIGHT TO CEILING INSULATION.
 - 2 FASTEN ALL CONDENSATE LINES TO WALLS OR CEILINGS WHERE APPLICABLE.
 - 3 7-DAY PROGRAMMABLE T'STAT WITH LOCKING COVER.
 - 4 PROVIDE AND INSTALL CONCRETE SPLASH BLOCK, ONE PER 3 HEAT PUMPS MIN.
 - 5 INSTALL FLOAT SWITCH IN AUXILIARY PAN TO STOP UNIT IN EVENT OF CONDENSATE OVERFLOW.

MECHANICAL SYMBOL LEGEND

SINGLE LINE	DOUBLE LINE	DESCRIPTION	SINGLE LINE	DOUBLE LINE	DESCRIPTION	SINGLE LINE	DOUBLE LINE	DESCRIPTION	
		TAKE OFF TO SUPPLY AIR REGISTER WITH EXT. INSUL. DUCTWORK			CEILING DIFFUSER			FLEXIBLE DUCTWORK (14' MAX.)	
		ONE SIDED REDUCING TRANSITION			F.D.=FIRE DAMPER (1-1/2)=RATED FOR 1-1/2 HRS.			(1)CUSHION HEAD @ BRANCH OR DIFFUSER RUNOUT (2)CUSHION HEAD IS EQUAL TO 1-1/2 WIDTH OF THE BRANCH DUCT OR DIFFUSER RUNOUT	
		END CAP			RETURN AIR OR EXHAUST GRILLE			R.A. OR EXHAUST DUCT TURNS DOWN @ 90 DEGS.	
		DUCT SMOKE DETECTOR			TWO SIDED TRANSITION			MANUAL VOLUME CONTROL DAMPER W/ QUADRANT LOCKING DEVICE	
		ACCESS DOOR						KEY NOTE	
								MARK	
								CFM-DIFFUSER, REGISTER OR GRILLE (SEE SCHEDULE)	
								EXHAUST FAN	

- KEY NOTES:
- 1 16" X 16" TRANSFER GRILL INSTALLED IN DOOR (TYPICAL)
 - 2 3/4" CONDENSATE LINE FROM EACH AHU TO SPLASH BLOCKS
 - 3 PROVIDE CONDENSATE PUMP IF GRAVITY DRAIN IS NOT AVAILABLE. COORDINATE ELECTRICAL REQUIREMENTS WITH E.C. AS APPLICABLE.

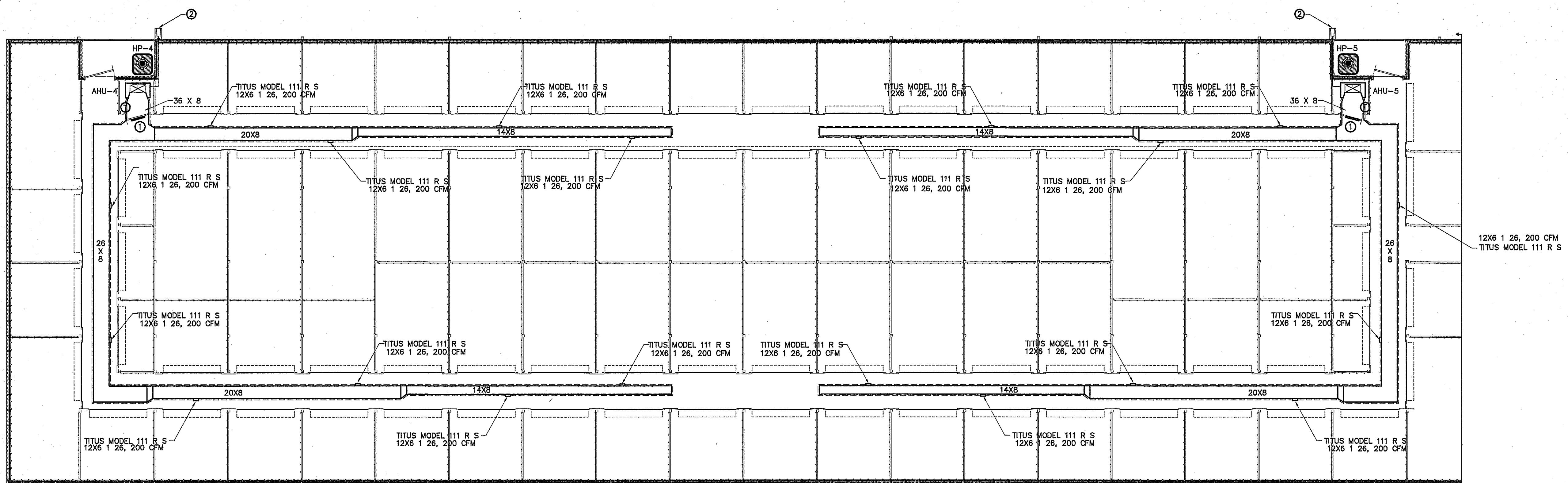

MECHANICAL HVAC PLAN BUILDING "2"
SCALE: 1/8" = 1'-0"

LEGEND
3 HOUR RATED WALL
U419

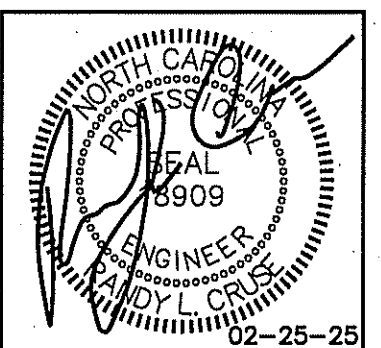
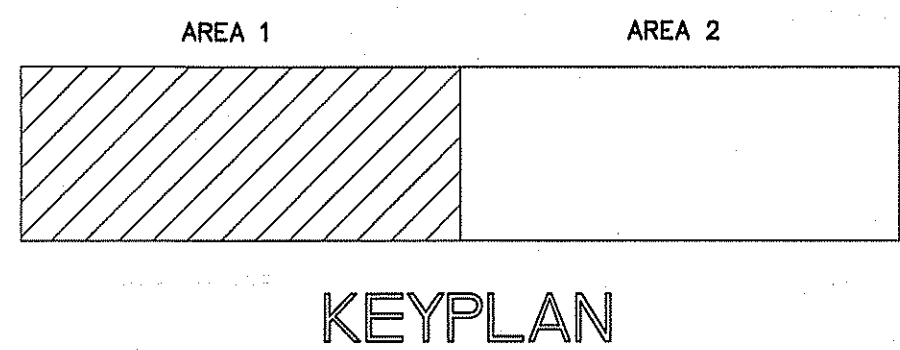

PROPOSED BUILDINGS FOR:
HIGHWAY 42 STORE ALL
HOLLY SPRINGS, NORTH CAROLINA

REVISIONS

NO.	DATE
1.	03/11/2025

Cruise And Associates, P.A.

114 E. Johnston St.
Raleigh, NC 27601
TEL: (919) 882-4493
FAX: (919) 882-5162

LICENSE NO.: C-1721

THESE DOCUMENTS ARE INSTRUMENTS OF SERVICE AND AS SUCH THESE DRAWINGS, DESIGNS, AND DESIGN CONCEPTS PRESENTED REMAIN THE PROPERTY OF THE ENGINEER. PUBLISH OR DUPLICATE THE DRAWINGS OR DESIGNS ONLY WITH THE WRITTEN PERMISSION OF THE ENGINEER.
© COPY RIGHT

DATE 02-25-25
DRAWN BY BAM
JOB NO. 24-31

SHEET NO.
M-2 OF 5

CONNECTION SCHEDULE

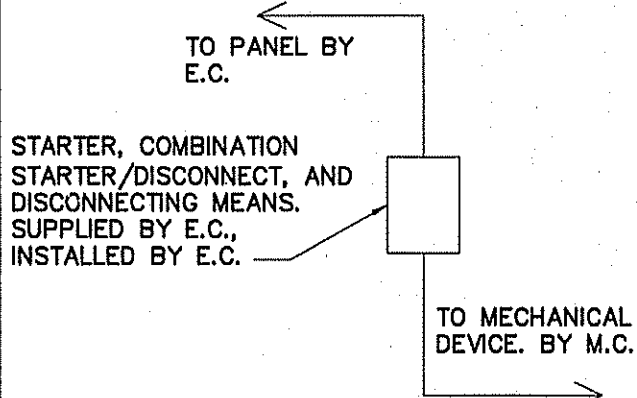

ALL STARTERS, COMBINATION STARTER/DISCONNECTS, AND DISCONNECTING MEANS, SUPPLIED BY E.C. FOR MECHANICAL EQUIPMENT AS REQUIRED BY NEC AND MECHANICAL EQUIPMENT MANUFACTURER'S REQUIREMENTS.

NOTE:
VERIFY THERMOSTAT LOCATION WITH OWNER PRIOR TO INSTALLING.

GENERAL NOTE:
MAINTAIN MANUFACTURER'S REQUIRED CLEARANCES FOR ALL HVAC EQUIPMENT.

GENERAL NOTES:

1. RUN ALL DUCTWORK TIGHT TO CEILING INSULATION.
2. FASTEN ALL CONDENSATE LINES TO WALLS OR CEILINGS WHERE APPLICABLE.
3. 7-DAY PROGRAMMABLE T-STAT WITH LOCKING COVER.
4. PROVIDE AND INSTALL CONCRETE SPLASH BLOCK, ONE PER 3 HEAT PUMPS MIN.
5. INSTALL FLOAT SWITCH IN AUXILIARY PAN TO STOP UNIT IN EVENT OF CONDENSATE OVERFLOW.

MECHANICAL SYMBOL LEGEND

SINGLE LINE	DOUBLE LINE	DESCRIPTION	SINGLE LINE	DOUBLE LINE	DESCRIPTION	SINGLE LINE	DOUBLE LINE	DESCRIPTION	SINGLE LINE	DOUBLE LINE	DESCRIPTION
		TAKE OFF TO SUPPLY AIR REGISTER WITH EXT. INSUL. DUCTWORK			CEILING DIFFUSER			FLEXIBLE DUCTWORK (14' MAX.)			SUPPLY AIR CEILING DIFFUSER, ARROW INDICATES DIRECTION OF BLOW & ACTIVE DIFFUSER SIDES
		BRANCH TAKEOFF FROM MAIN TRUNK DUCT WITH EXT. INSUL. DUCTWORK			ONE SIDED REDUCING TRANSITION			F.D.=FIRE DAMPER (1-1/2)=RATED FOR 1-1/2 HRS.			(1)CUSHION HEAD @ BRANCH OR DIFFUSER RUNOUT (2)CUSHION HEAD IS EQUAL TO 1-1/2" WIDTH OF THE BRANCH DUCT OR DIFFUSER RUNOUT
		END CAP			RETURN AIR OR EXHAUST GRILLE			R.A. OR EXHAUST DUCT TURNS DOWN @ 90 DEGS.			MANUAL VOLUME CONTROL DAMPER W/ QUADRANT LOCKING DEVICE
		DUCT SMOKE DETECTOR			TWO SIDED TRANSITION			KEY NOTE			MARK
		ACCESS DOOR			EXHAUST FAN			CFM-DIFFUSER, REGISTER OR GRILLE (SEE SCHEDULE)			EXHAUST FAN

KEY NOTES:

1. 16" X 16" TRANSFER GRILL INSTALLED IN DOOR (TYPICAL)
2. 3/4" CONDENSATE LINE FROM EACH UNIT TO SPLASH BLOCKS
3. PROVIDE CONDENSATE PUMP IF GRAVITY DRAIN IS NOT AVAILABLE. COORDINATE ELECTRICAL REQUIREMENTS WITH E.C. AS APPLICABLE.

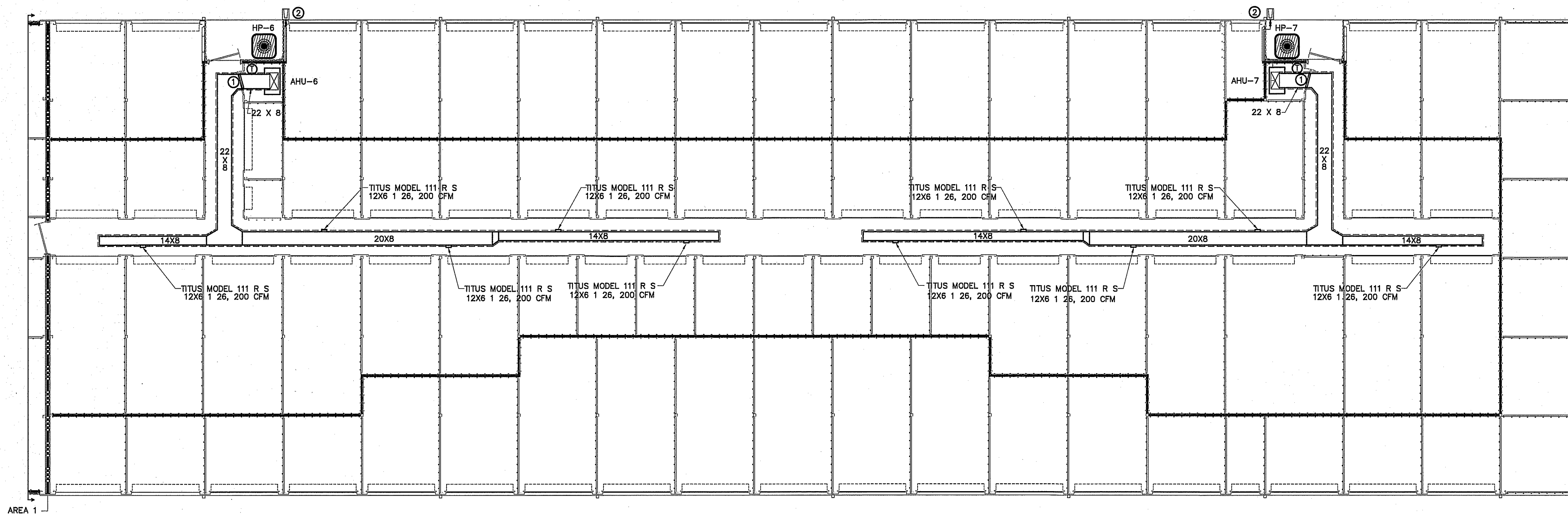

MECHANICAL HVAC PLAN BUILDING "2"

SCALE: 1/8" = 1'-0"

LEGEND

3 HOUR RATED WALL
U419

AREA 1

AREA 2

KEYPLAN

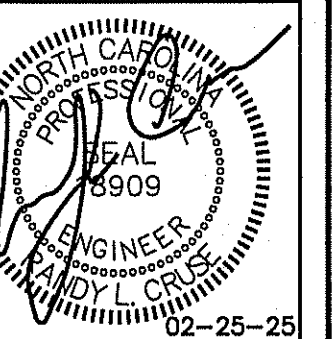

PROPOSED BUILDINGS FOR:
HIGHWAY 42 STORE ALL
HOLLY SPRINGS, NORTH CAROLINA

REVISIONS	
NO.	DATE
1.	03/11/2025

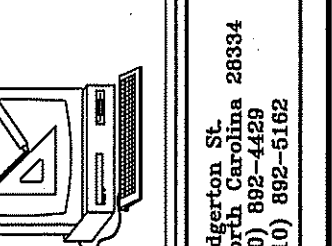

Cruse
And
Associates, P.A.

THESE DOCUMENTS ARE INSTRUMENTS OF SERVICE AND AS SUCH THESE DRAWINGS, DESIGNS, AND DESIGN CONCEPTS PRESENTED REMAIN THE PROPERTY OF THE ENGINEER. PUBLISH OR DUPLICATE THE DRAWINGS OR DESIGNS ONLY WITH THE WRITTEN PERMISSION OF THE ENGINEER.
© COPY RIGHT

DATE 02-25-25
DRAWN BY BAM
JOB NO. 24-31

SHEET NO.
M-3 OF 5

MECHANICAL SYMBOL LEGEND

SINGLE LINE	DOUBLE LINE	DESCRIPTION	SINGLE LINE	DOUBLE LINE	DESCRIPTION	SINGLE LINE	DOUBLE LINE	DESCRIPTION	SINGLE LINE	DOUBLE LINE	DESCRIPTION
		TAKE OFF TO SUPPLY AIR REGISTER WITH EXT. INSUL. DUCTWORK			CEILING DIFFUSER			SUPPLY AIR CEILING DIFFUSER, ARROW INDICATES DIRECTION OF BLOW & ACTIVE DIFFUSER SIDES			ELECT. DUCT INSERT HEATER WITH CONTROL PANEL
		BRANCH TAKEOFF FROM MAIN TRUNK DUCT WITH EXT. INSUL. DUCTWORK			ONE SIDED REDUCING TRANSITION			(1) CUSHION HEAD @ BRANCH OR DIFFUSER RUNOUT (2) CUSHION HEAD IS EQUAL TO 1-1/2 WIDTH OF THE BRANCH DUCT OR DIFFUSER RUNOUT			AHU W/FLEXIBLE CONNECTION AT SUPPLY AND RETURN DUCT
		END CAP			F.D.=FIRE DAMPER (1-1/2)=RATED FOR 1-1/2 HRS.			R.A. OR EXHAUST DUCT TURNS DOWN @ 90 DEGS.			KEY NOTE
		DUCT SMOKE DETECTOR			RETURN AIR OR EXHAUST GRILLE			MANUAL VOLUME CONTROL DAMPER W/ QUADRANT LOCKING DEVICE			CFM-DIFFUSER, REGISTER OR GRILLE (SEE SCHEDULE)
		ACCESS DOOR			TWO SIDED TRANSITION			EXHAUST FAN			

NOTE:
VERIFY THERMOSTAT LOCATION WITH OWNER PRIOR TO INSTALLING. FILTER ALL OUTSIDE AIR.

GENERAL NOTE
MAINTAIN MANUFACTURER'S REQUIRED CLEARANCES FOR ALL HVAC EQUIPMENT.

OUTSIDE AIR REQUIREMENTS
OFFICE - 0.06 CFM/SF X 1200 SF = 72 CFM
12 PEOPLE X 5 CFM/PERSON = 60 CFM
132 CFM FOR OFFICE AHU-1.

REGISTER, GRILLE, & DIFFUSER SCHEDULE*

MARK	DESCRIPTION	MAX. NC	NECK	BORDER TYPE	MATERIAL	FINISH	MANUFACTURER	MODEL NUMBER	ACCESSORIES / NOTES
A	DIFFUSER-4-WAY	30	6"X6"	LAY-IN	STEEL	WHITE	TITUS	TDC 6X6 3 26 4	SQ-TO-RND
B	DIFFUSER-2-WAY	30	6"X6"	LAY-IN	STEEL	WHITE	TITUS	TDC 6X6 3 26 2	SQ-TO-RND
R1	RETURN GRILLE	30	20"X20"	LAY-IN	STEEL	WHITE	TITUS	23RL 20X20 24X24 3 26	SQ-TO-RND

* VERIFY CEILING TYPE BEFORE ORDERING, NARROW TEE REQUIREMENTS, PLASTER FRAMES ETC. TO BE INCLUDED WITH DIFFUSERS AT NO ADDITIONAL COST TO OWNER

EXHAUST FAN SCHEDULE

MARK	MAKE	MODEL	TYPE	CFM	EXTERNAL S.F. IN (W.G.)	AMPS	ELECTRICAL VOLT	PH	HZ	NOTES
EF-1,2	GREENHECK	SP-A90	CEILING FAN	70	.125	.34	115	1ø	60	WC-8 WALL CAP

LOUVER SCHEDULE

MARK	DESCRIPTION	SERVES	CFM	APPROXIMATE OUTSIDE DIMENSIONS (W X H)	MODEL
L1	OUTSIDE AIR LOUVER	VARIES	*	12"X12"	HART & COOLEY 1530ZF 12X12 W/ INSECT SCREEN

GENERAL NOTE:

COORDINATE CEILING HEIGHT WITH TRUNK DUCT HEIGHT. CEILING COULD REQUIRE LOWERING TO LESS THAN 8' IN SOME AREAS.

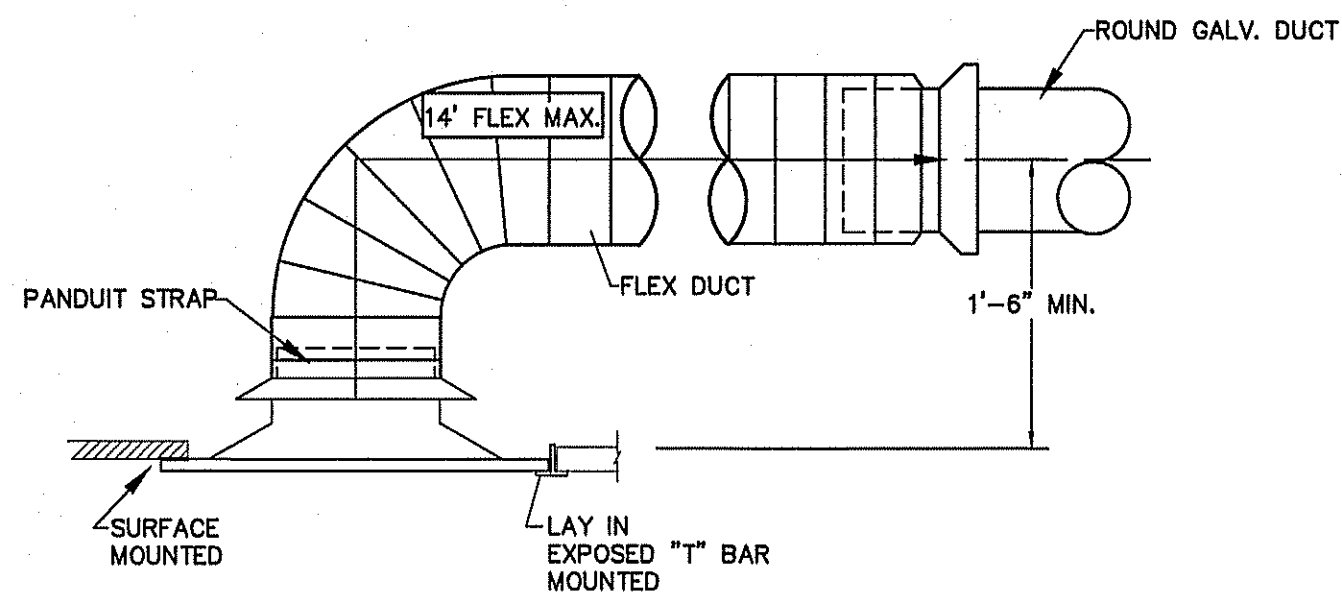

DIFFUSER DETAIL
NOT TO SCALE

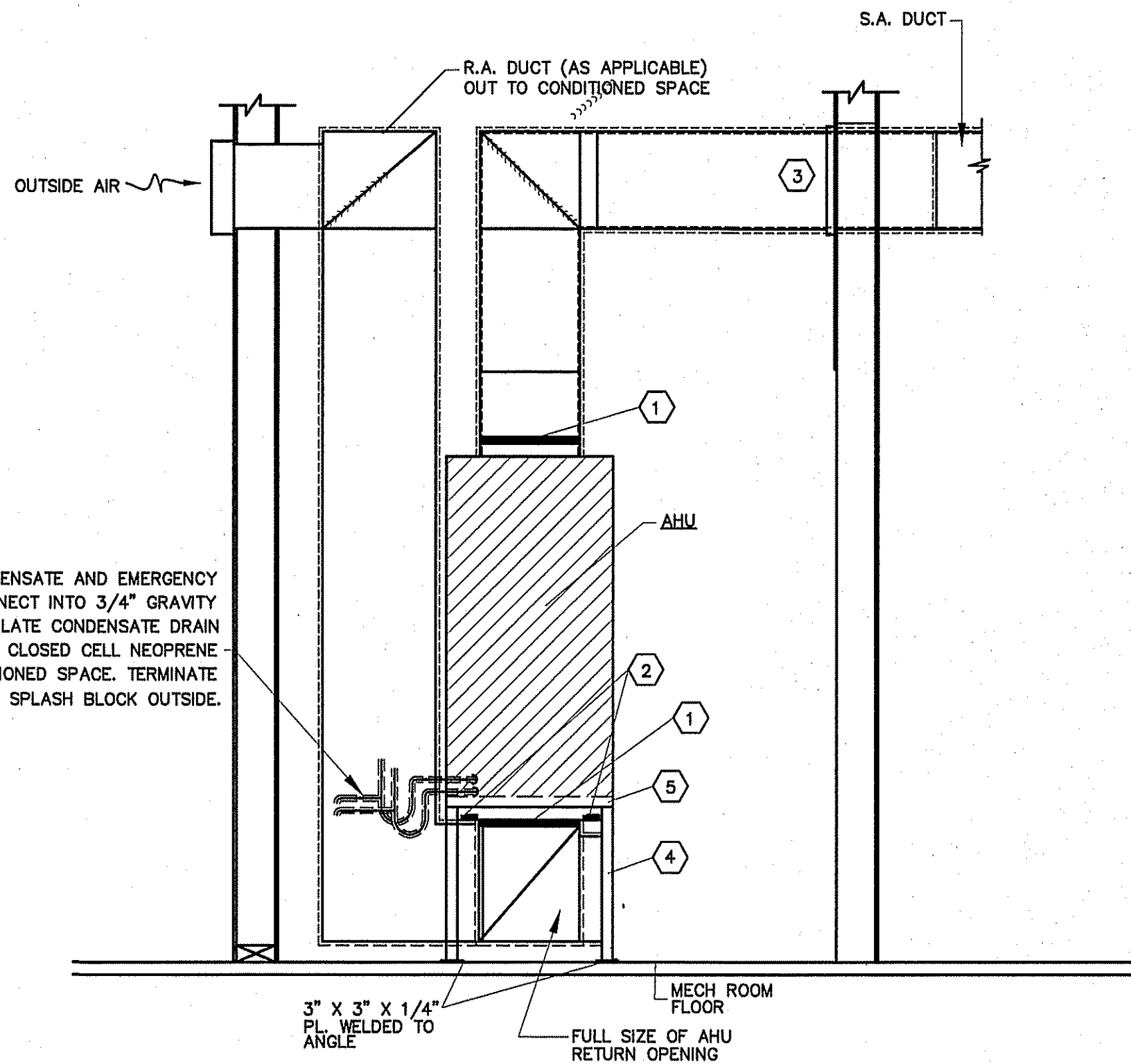

TYPICAL DETAIL-FLOOR MOUNTED AHU (OFFICE)
NOT TO SCALE

NOTES:

- FLEXIBLE CONNECTION
- NEOPRENE-IN-SHEAR VIBRATION ISOLATORS
- SHEET METAL COLLAR AT WALL PENETRATION
- 1-1/2" X 1-1/2" X 3/16" ANGLE AHU SUPPORT STAND WITH ALL WELDED CONSTRUCTION. PAINT WITH 1 COAT OF PRIMER AND FINISH WITH (2) COATS GRAY HIGH GLOSS MACHINE ENAMEL, MARTIN SENOUR OR EQUAL. PROVIDE PROGRAMMABLE THERMOSTAT FOR EACH SYSTEM.
- 1" PLEATED FILTER

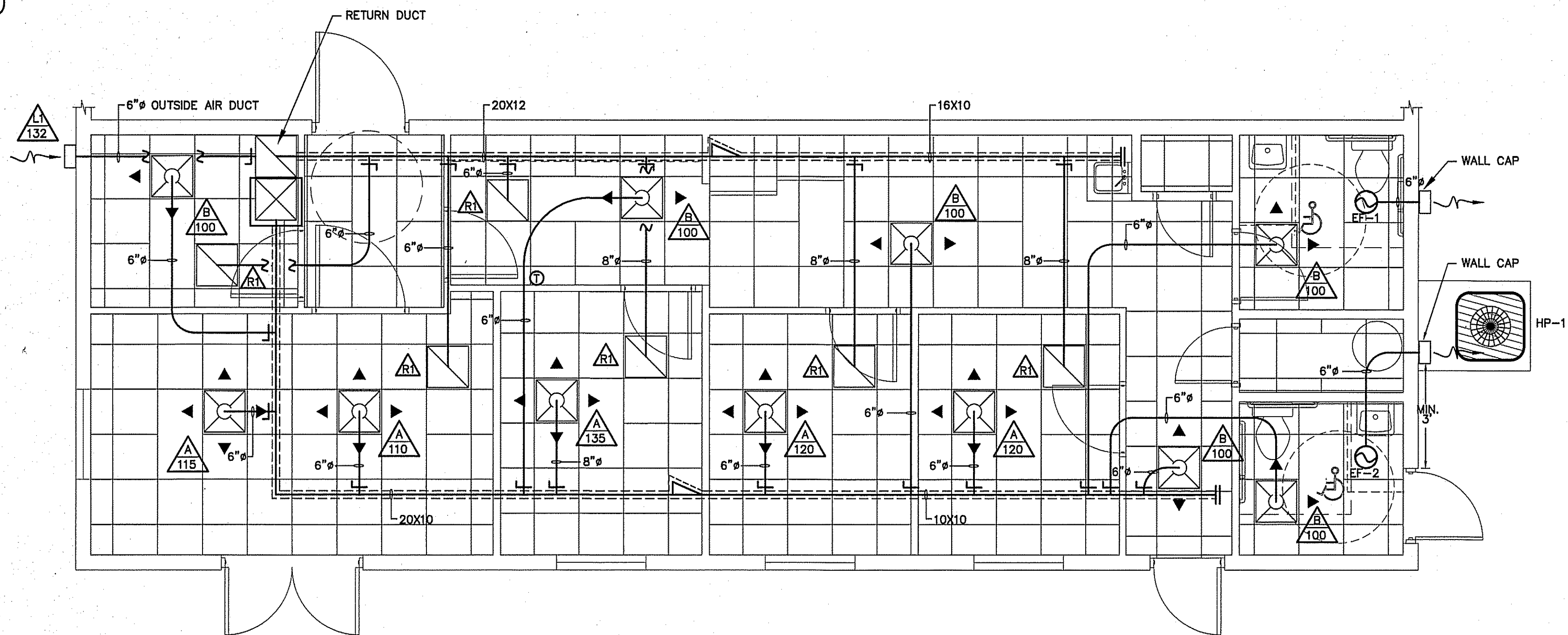

AIR HANDLER UNIT																			SPLIT SYSTEM HEAT PUMP UNITS								
AHU NO.	MANUFACTURER	MODEL	VOLTAGE	E.S.P.	OUTSIDE AIR (CFM)	CFM	UNIT FLA	REF LINES		SEER	HTR KW (240)	COOLING CAPACITY (MBH)		HEATING CAPACITY (MBH)		HSPF	MIN. CIRC. AMPACITY	M.O.C.P.	MARK	MANUF.	MODEL	VOLTAGE	# COMP.	MIN. CIRC. AMPACITY	M.O.C.P.	UNIT FLA.	ACCESSORIES
								GAS	LIQ.			TOTAL	SENS.	HIGH	LOW												
AHU-6,7	TRANE	TEM4A0B31M31	240/1/60	.46	—	1000	32.0	3/4	3/8	14.3	7.68	28.4	22.4	27.2	18.5	8.5	43	45	HP-6,7	TRANE	4TWR5030N1000A	240/1/60	1	17	25	13.6	EXCLUDE 8,18
AHU-1	TRANE	TEM4A0B42S41	240/1/60	.46	N/A	1200	32.0	7/8	3/8	14.8	7.68	38.4	26.8	34.0	22.4	9.0	45	45	HP-1	TRANE	4TWR5036N1000A	240/1/60	1	18	30	14.8	EXCLUDE 8,18
AHU-2,3	TRANE	TEM4A0C61M51	240/1/60	.46	—	2000	32.0	1-1/8	3/8	14.5	7.68	56.8	42.8	54.9	36.2	8.5	48	50	HP-2,3	TRANE	4TWR5048N1000A	240/1/60	1	26	40	21.3	EXCLUDE 8,18
AHU-4,5	TRANE	TEM4A0C61M51	240/1/60	.46	—	2000	32.0	1-1/8	3/8	14.5	7.68	56.8	42.8	54.9	36.2	8.5	48	50	HP-4,5	TRANE	4TWR5060H1000A	240/1/60	1	32	50	26.5	EXCLUDE 8,18

** PROVIDE OUTDOOR THERMOSTAT TO LOCK OUT SUPPLEMENTAL ELECTRIC HEAT AT OUTDOOR TEMPERATURES ABOVE 40°.

GENERAL NOTE:

ELECTRICAL & MECHANICAL CONTRACTORS TO COORDINATE & VERIFY ALL EQUIPMENT REQUIREMENTS BEFORE ORDERING EQUIPMENT.

ACCESSORIES

- 1 TIME-DELAY RELAY
- 2 CYCLE PROTECTOR
- 3 EVAPORATOR FREEZE PROTECTOR
- 4 ISOLATION RELAY
- 5 TXV
- 6 HIGH PRESSURE SWITCH

- 7 LIQUID SOLENOID VALVE
- 8 LOW-AMBIENT CONTROLLER
- 9 FILTER DRIER (LIQUID LINE)
- 10 OUTDOOR T-STAT TO LOCK OUT AUX. HT. (SET @ 40° F ADJ)
- 11 LOW PRESSURE CONTROL
- 12 CRANKCASE HEATER

- 13 DISCHARGE LINE MUFFLER
- 14 SUCTION AND LIQUID LINE SHUT OFF VALVES
- 15 THERMOSTAT (SEE NOTE)
- 16 SUPPORT FEET
- 17 COIL GUARDS
- 18 HUMIDISTAT

COOLING CAPACITY @ 80 DEG. F DB/67 DEG WB AIR ENTERING INDOOR UNIT & 95 DEG. F DB AIR ENTERING OUTDOOR UNIT
HEATING CAPACITY: HIGH TEMP = 70 DEG F DB INDOOR EAT & 47 DEG F DB/43 DEG F WB AIR ENTERING OUTDOOR UNIT
LOW TEMP = 70 DEG F DB INDOOR EAT & 17 DEG F DB/15 DEG F WB ENTERING OUTDOOR UNIT

T-STAT: THE NUMBER OF STAGES OF HEATING/COOLING SHALL MATCH THE NUMBER OF STAGES OF HEAT AVAILABLE IN THE HPU OR THE NUMBER OF STAGES OF COOLING AVAILABLE IN THE HPOU. PROVIDE WITH T-STAT; 7 DAY PROGRAMMABLE, DIGITAL.

CONNECTION SCHEDULE

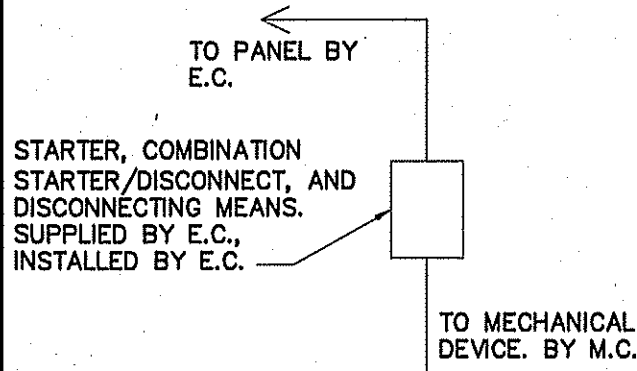

ALL STARTERS, COMBINATION STARTER/DISCONNECTS, AND DISCONNECTING MEANS, SUPPLIED BY E.C. FOR MECHANICAL EQUIPMENT AS REQUIRED BY NEC AND MECHANICAL EQUIPMENT MANUFACTURER'S REQUIREMENTS.

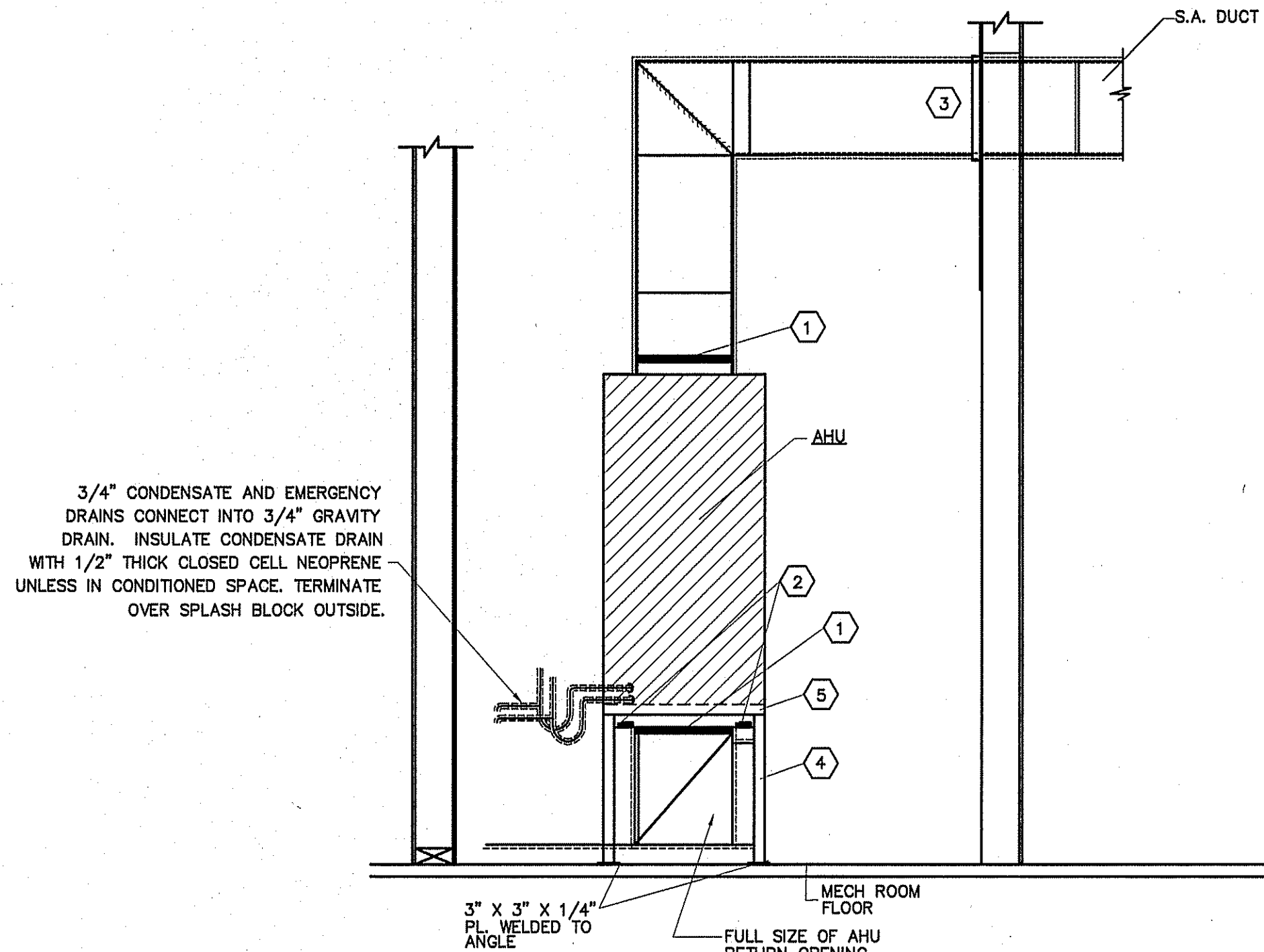

TYPICAL DETAIL - FLOOR MOUNTED AHU (STORAGE UNITS)

NOT TO SCALE

NOTES:

- 1 FLEXIBLE CONNECTION
- 2 NEOPRENE-IN-SHEAR VIBRATION ISOLATORS
- 3 SHEET METAL COLLAR AT WALL PENETRATION
- 4 1-1/2" X 1-1/2" X 3/16" ANGLE AHU SUPPORT STAND WITH ALL WELDED CONSTRUCTION. PAINT WITH 1 COAT OF PRIMER AND FINISH WITH (2) COATS GRAY HIGH GLOSS MACHINE ENAMEL, MARTIN SENOUR OR EQUAL.
- 5 1" PLEATED FILTER

PROVIDE PROGRAMMABLE THERMOSTAT FOR EACH SYSTEM.

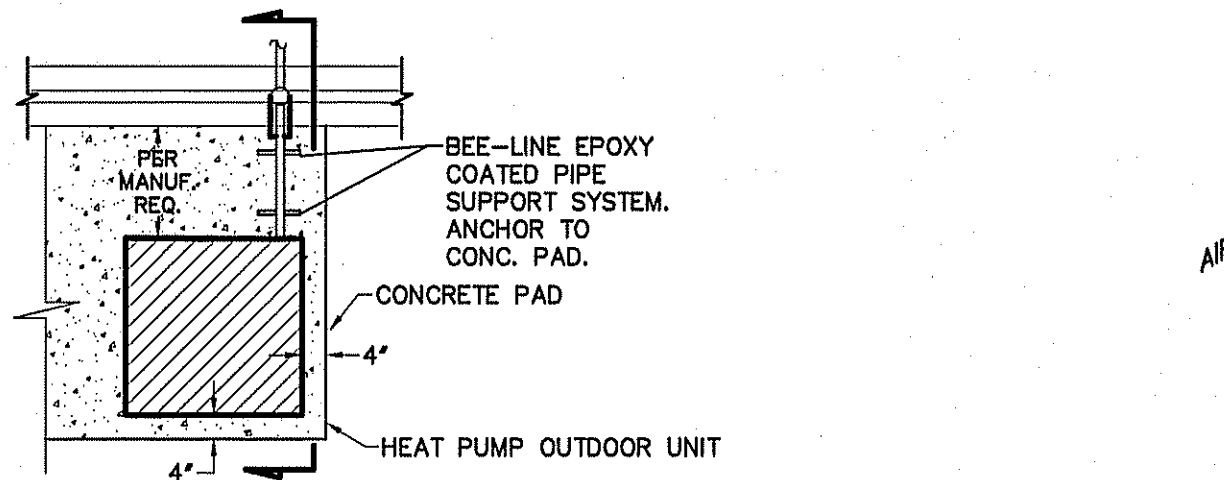

PLAN VIEW

NOT TO SCALE

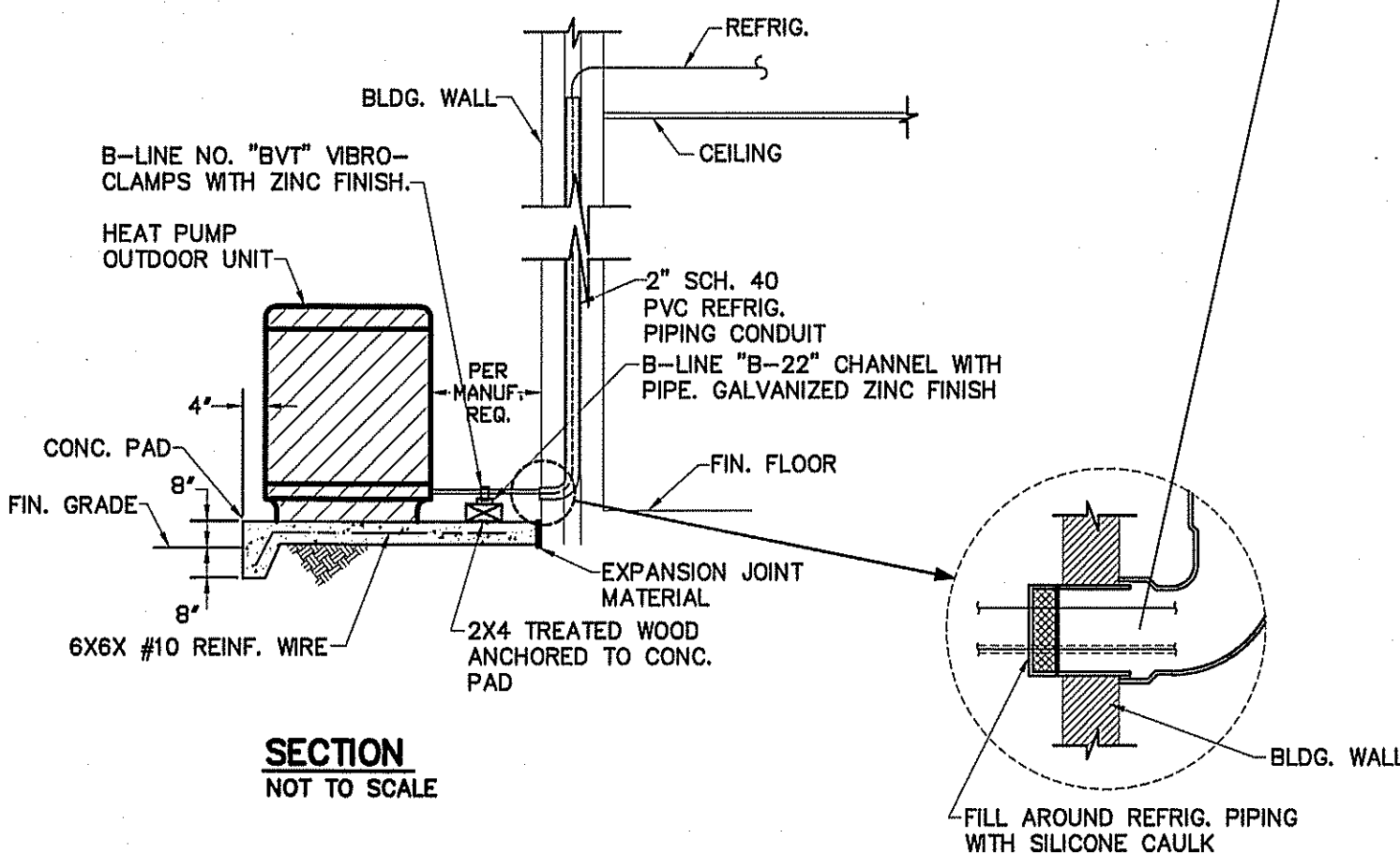

SECTION

NOT TO SCALE

DETAIL-TYPICAL HEAT PUMP OUTDOOR UNIT

NOT TO SCALE

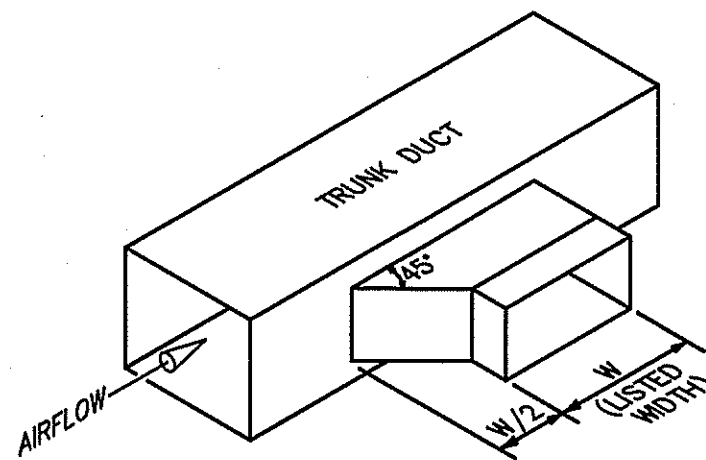

RECTANGULAR

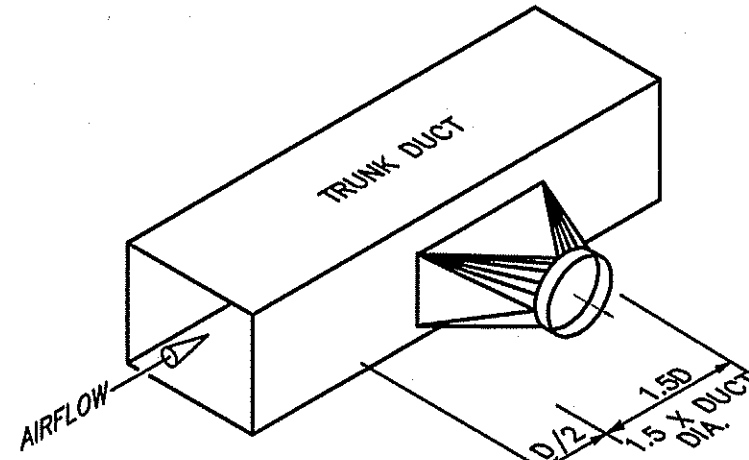

ROUND

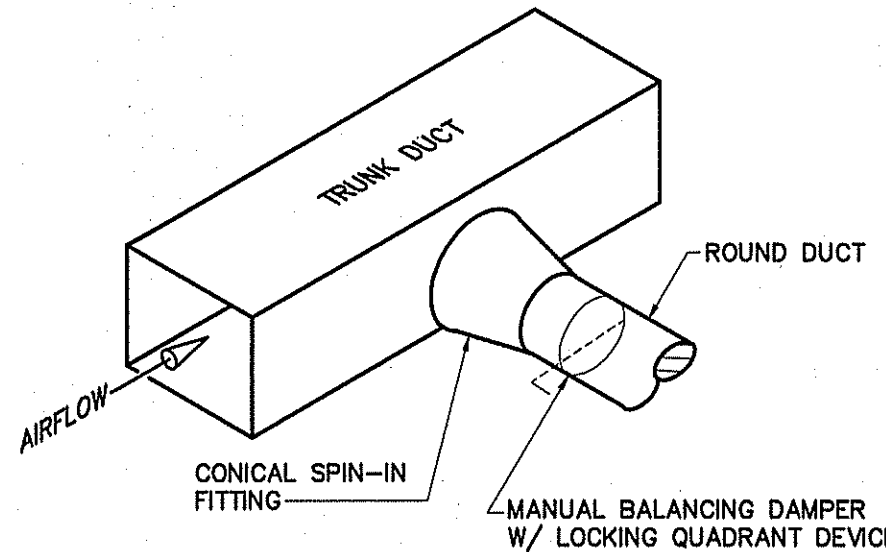

DIFFUSER

TYPICAL LATERAL TO REGISTER OR BRANCH DUCT

NOT TO SCALE

"OFFICE" MECHANICAL SYSTEMS, SERVICE SYSTEMS AND EQUIPMENT THERMAL ZONE 4A - HARNETT COUNTY, NC EXTERIOR DESIGN CONDITIONS

WINTER DRY BULB 22 DEG. F.
SUMMER DRY BULB 96 DEG. F.

INTERIOR DESIGN CONDITIONS

WINTER DRY BULB 70 DEG. F.
SUMMER DRY BULB 75 DEG. F.

RELATIVE HUMIDITY 55%

BUILDING HEATING LOAD 26 MBH

BUILDING COOLING LOAD 3 TONS

MECHANICAL SPACE CONDITIONING SYSTEM

UNITARY DESCRIPTION OF UNIT - HEAT PUMP
HEATING EFFICIENCY - 9.0 HSPF
COOLING EFFICIENCY - 14.8 SEER
SIZE CATEGORY OF UNIT - ≤ 65,000 BTUH

BOILER SIZE CATEGORY. IF OVERSIZED, STATE REASON: N/A

CHILLER SIZE CATEGORY. IF OVERSIZED, STATE REASON: N/A

LIST EQUIPMENT EFFICIENCIES SEE SCHEDULE

BUILDING "1" MECHANICAL SYSTEMS, SERVICE SYSTEMS AND EQUIPMENT THERMAL ZONE 4A - HARNETT COUNTY, NC EXTERIOR DESIGN CONDITIONS

WINTER DRY BULB 22 DEG. F.
SUMMER DRY BULB 96 DEG. F.

INTERIOR DESIGN CONDITIONS

WINTER DRY BULB 59 DEG. F.
SUMMER DRY BULB 80 DEG. F.

RELATIVE HUMIDITY 55%

BUILDING HEATING LOAD 64 MBH

BUILDING COOLING LOAD 8.0 TONS

MECHANICAL SPACE CONDITIONING SYSTEM

UNITARY DESCRIPTION OF UNIT - HEAT PUMP
HEATING EFFICIENCY - 8.5 HSPF
COOLING EFFICIENCY - 14.5 SEER
SIZE CATEGORY OF UNIT - ≤ 65,000 BTUH

BOILER SIZE CATEGORY. IF OVERSIZED, STATE REASON: N/A

CHILLER SIZE CATEGORY. IF OVERSIZED, STATE REASON: N/A

LIST EQUIPMENT EFFICIENCIES SEE SCHEDULE

BUILDING "2" MECHANICAL SYSTEMS, SERVICE SYSTEMS AND EQUIPMENT THERMAL ZONE 4A - HARNETT COUNTY, NC EXTERIOR DESIGN CONDITIONS

WINTER DRY BULB 22 DEG. F.
SUMMER DRY BULB 96 DEG. F.

INTERIOR DESIGN CONDITIONS

WINTER DRY BULB 59 DEG. F.
SUMMER DRY BULB 80 DEG. F.

RELATIVE HUMIDITY 55%

BUILDING HEATING LOAD 142 MBH

BUILDING COOLING LOAD 15.0 TONS

MECHANICAL SPACE CONDITIONING SYSTEM

UNITARY DESCRIPTION OF UNIT - HEAT PUMP
HEATING EFFICIENCY - 8.5 HSPF
COOLING EFFICIENCY - 15.0 SEER
SIZE CATEGORY OF UNIT - ≤ 65,000 BTUH

BOILER SIZE CATEGORY. IF OVERSIZED, STATE REASON: N/A

CHILLER SIZE CATEGORY. IF OVERSIZED, STATE REASON: N/A

LIST EQUIPMENT EFFICIENCIES SEE SCHEDULE

MECHANICAL NOTES (GENERAL)

1. DUCTWORK LAYOUTS ARE SCHEMATIC. ALL RISES, DROPS, OFFSETS, AND TRANSITIONS REQUIRED BUT ARE NOT SHOWN SHALL BE PROVIDED AND INSTALLED BY THE CONTRACTOR AT NO ADDITIONAL EXPENSE TO THE OWNER.
2. DUCTWORK SHALL BE GALVANIZED STEEL AND SHALL BE CONSTRUCTED IN COMPLIANCE WITH SMACNA STANDARDS FOR LOW VELOCITY DUCTWORK. DUCT SIZES SHOWN ARE INSIDE CLEAR DIMENSIONS. FLEXIBLE RUNOUTS SHALL NOT EXCEED 15' AND SHALL NOT BE USED TO FORM ELBOWS. CONNECTIONS FROM RECTANGULAR TO ROUND DUCT SHALL BE MADE WITH MANUFACTURED 45 DEG. LATERAL TAPS.
3. ALL DUCTWORK SHALL BE SEALED AIR TIGHT WITH SEALING COMPOUND.
4. ALL ELBOWS IN DUCTWORK SHALL BE RADIUS ELBOWS, UNLESS NOTED OTHERWISE. WHERE SQUARE ELBOWS ARE SHOWN, INSTALL TURNING VANES. DUCT SIZES SHOWN ARE NET INTERIOR DIMENSIONS.
5. THIS CONTRACTOR SHALL COORDINATE HIS WORK WITH THAT OF OTHER TRADES PRIOR TO INSTALLATION OF ANY OF HIS PIPING, DUCTWORK, OR EQUIPMENT.
6. THE MECHANICAL CONTRACTOR SHALL MAKE A COMPLETE REVIEW OF THE MECHANICAL PLANS, SCHEDULES, AND DETAILS PRIOR TO INSTALLATION OF THE MECHANICAL SYSTEMS AND REVIEW ANY CONFLICTS THAT ARE NOTED WITH THE ENGINEER.
7. IT WILL BE THE RESPONSIBILITY OF THE MECHANICAL CONTRACTOR TO ENSURE THAT ITEMS TO BE FURNISHED UNDER HIS CONTRACT WILL FIT THE SPACE AVAILABLE. HE SHALL MAKE NECESSARY FIELD MEASUREMENTS TO ASCERTAIN SPACE REQUIREMENTS, INCLUDING THOSE FOR CONNECTIONS AND SHALL FURNISH AND INSTALL SUCH SIZES AND SHAPES OF EQUIPMENT THAT ARE THE TRUE AND INTENT MEANING OF THE PLANS AND SPECIFICATIONS. HE SHALL PROVIDE THE ENGINEER SCALED DRAWINGS OF ALL MECHANICAL DRAWINGS.
8. ALL EQUIPMENT SHALL BE LOCATED AND INSTALLED TO PROVIDE MAXIMUM SPACE FOR MAINTENANCE AND SERVICE.
9. PROVIDE FACTORY OR FIELD INSTALLED DRAIN PANS UNDER ALL COOLING COIL UNITS. INSTALL DRAIN PAN FLOAT TO SHUT DOWN UNIT FAN IN EVENT THAT CONDENSATE BEGINS TO FILL EMERGENCY DRAIN PAN. RUN ALL CONDENSATE DRAIN LINES TO APPROPRIATE DRAIN.

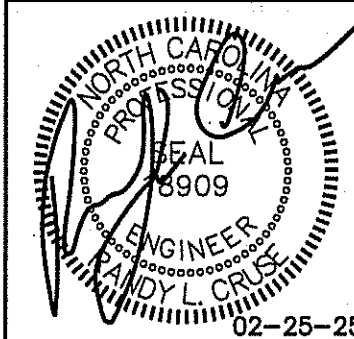

PROPOSED BUILDINGS FOR:
HIGHWAY 42 STORE ALL
HOLLY SPRINGS, NORTH CAROLINA

REVISIONS

NO.	

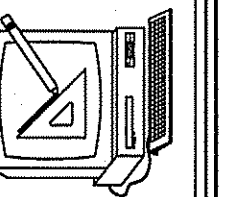

Cruse and Associates, P.A.

THESE DOCUMENTS ARE INSTRUMENTS OF SERVICE AND AS SUCH THESE DRAWINGS, DESIGNS, AND DESIGN CONCEPTS PRESENTED REMAIN THE PROPERTY OF THE ENGINEER. PUBLISH OR DUPLICATE THE DRAWINGS OR DESIGNS ONLY WITH THE WRITTEN PERMISSION OF THE ENGINEER.
© COPY RIGHT

DATE 02-25-25
DRAWN BY BAM
JOB NO. 24-31

SHEET NO.
M-5 OF 5

CONNECTION SCHEDULE

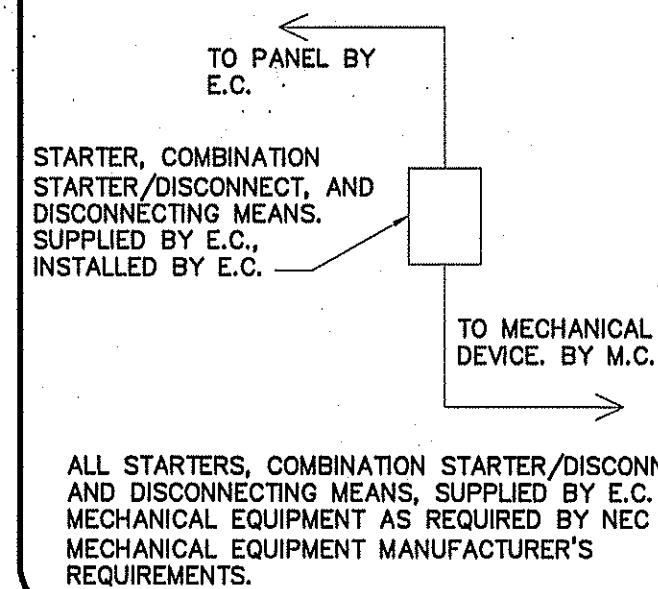

LIGHT FIXTURE SCHEDULE

MARK	DESCRIPTION	MANUFACTURER	CATALOG NUMBER	LAMPS	BALLASTS	WATTAGE	REMARKS
A	8' LED STRIP W/WIRE GUARD	DAYBRITE	CLX L96 10000LM SEF WD MVOLT 40K 80 CRI WH	LED		71.0	WITH (2) 48" WIRE GUARDS WGCLX48
B	KEYLESS FIXTURE WITH WIREGUARD AND LED LAMP	-	-	LED A19	-	13	WITH WIRE GUARD
C	3" LED RECESSED DOWNLIGHT	ACULUX	AX3 D G4 12LM 35K 80CRI 50D GZ1 120 ICAT 3DP CS SF WET	LED		11.0	TO BE ON PHOTOCELL
D	LED WALL PACKS	LITHONIA	TWR1 LED 3 50K MVOLT ON TIMER	18 LEDS	LED	58.4	W/CUTOFF
EM	EMERGENCY LIGHT WITH BATTERY BACKUP	MCPHILBEN	CAXR6L24W6				
EX	LED TYPE EXIT LIGHT WITH BATTERY BACKUP	MCPHILBEN	CXXL3RW				
EM2	EMERGENCY LIGHT REMOTE WEATHERHEAD(S)	MCPHILBEN	CR2CSWA				

1. ALL FIXTURE SELECTIONS TO BE VERIFIED BY OWNER BEFORE PURCHASE.
2. SIGN LETTERING TO BE ON TIMECLOCK OR PHOTOCELL.
3. LED WALLPACKS ON PHOTOCELL.

LIGHTING DATA FOR N.C. ENERGY CODE (BUILDING "1")

AREA USE	AREA FT ²	WATTS PER FT ² ALLOWED	TOTAL WATTS ALLOWED	TOTAL WATTS USED	TOTAL WATTS LEFT OVER
STORAGE	9,600	0.63	11,520	2,440	9,080
OFFICE	1,200	1.3	1,560	552	1,008
TOTAL	10,800		13,080	2,992	10,088

NOTE:

1. VERIFY LOCATION OF LIGHTS & RECEPTACLES WITH OWNER BEFORE CONSTRUCTION.
2. COORDINATE LOCATION OF 8' STRIP LIGHTS IN CORRIDOR WITH DUCT WORK WHERE APPLICABLE.
3. ALL LIGHT FIXTURES IN CORRIDORS TO BE MOUNTED ON THE WALLS WHERE APPLICABLE.
4. ALL CORRIDOR LIGHTS TO BE SWITCHED BY MOTION SENSORS OR TIMERS LOCATED AS SHOWN. PROVIDE 30 MINUTE RUN TIME SETTING AND NO HOLD CAPABILITY. VERIFY WHICH TYPE OF DEVICE AND ITS CAPABILITIES WITH THE OWNER BEFORE ORDERING EQUIPMENT.

ELECTRICAL LEGEND

MARK	DESCRIPTION
⊕	QUAD RECEPTACLE
⊕	DUPLEX RECEPTACLE
⊕	SINGLE POLE SWITCH OR TIMER AS APPLICABLE
⊕	HIGH WALL MOUNTED DUPLEX RECEPTACLE APPROXIMATELY 12" BELOW CEILING
⊕	FLUORESCENT FIXTURE
⊕	SWITCHED BRANCH CIRCUIT
⊕	UNSWITCHED BRANCH CIRCUIT
⊕	120/208 VOLT CIRCUIT
⊕	MOTION DETECTING SINGLE-POLE SWITCH ON TIMER
⊕	'EXIT' LIGHT FIXTURE, TYPE 'EX'
⊕	BATTERY OPERATED EMERG. LT. (2-HEAD, WALL MTD.)
⊕	MOTION DETECTING 3-WAY SWITCH (4-WAY SWITCH) WITH TIMER
⊕	FUSED DISCONNECT SWITCH
⊕	CEILING MOUNTED FUSED DISCONNECT SWITCH
⊕	TELEPHONE
⊕	JUNCTION BOX
⊕	SINGLE POLE SWITCH OR TIMER AS APPLICABLE
⊕	UNSWITCHED FIXTURE
⊕	OCCUPANCY SENSING SINGLE-POLE SWITCH NOT ON TIMER
⊕	280V RECEPTACLE
⊕	EMERGENCY LIGHT REMOTE WEATHERHEAD(S)

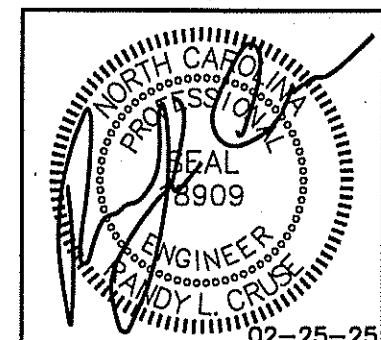

PROPOSED BUILDINGS FOR:
HIGHWAY 42 STORE ALL
HOLLY SPRINGS, NORTH CAROLINA

NO.	REVISIONS

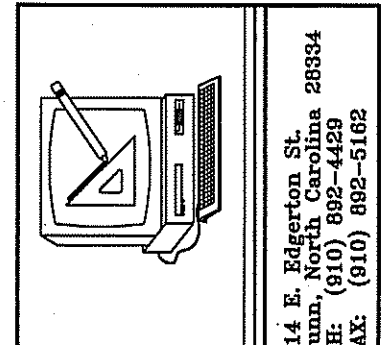

Cruse
And
Associates, P.A.

414 E. Edgerton St.
Durham, NC 27601
Phone: (919) 882-4400
Fax: (919) 882-5182

LICENSE NO.: C-1721

THESE DOCUMENTS ARE INSTRUMENTS OF SERVICE AND AS SUCH THESE DRAWINGS, DESIGNS, AND DESIGN CONCEPTS PRESENTED REMAIN THE PROPERTY OF THE ENGINEER. PUBLISH OR DUPLICATE THE DRAWINGS OR DESIGNS ONLY WITH THE WRITTEN PERMISSION OF THE ENGINEER.

© COPY RIGHT

DATE 02-25-25
DRAWN BY BAM
JOB NO. 24-31

SHEET NO.
E-1 OF 8

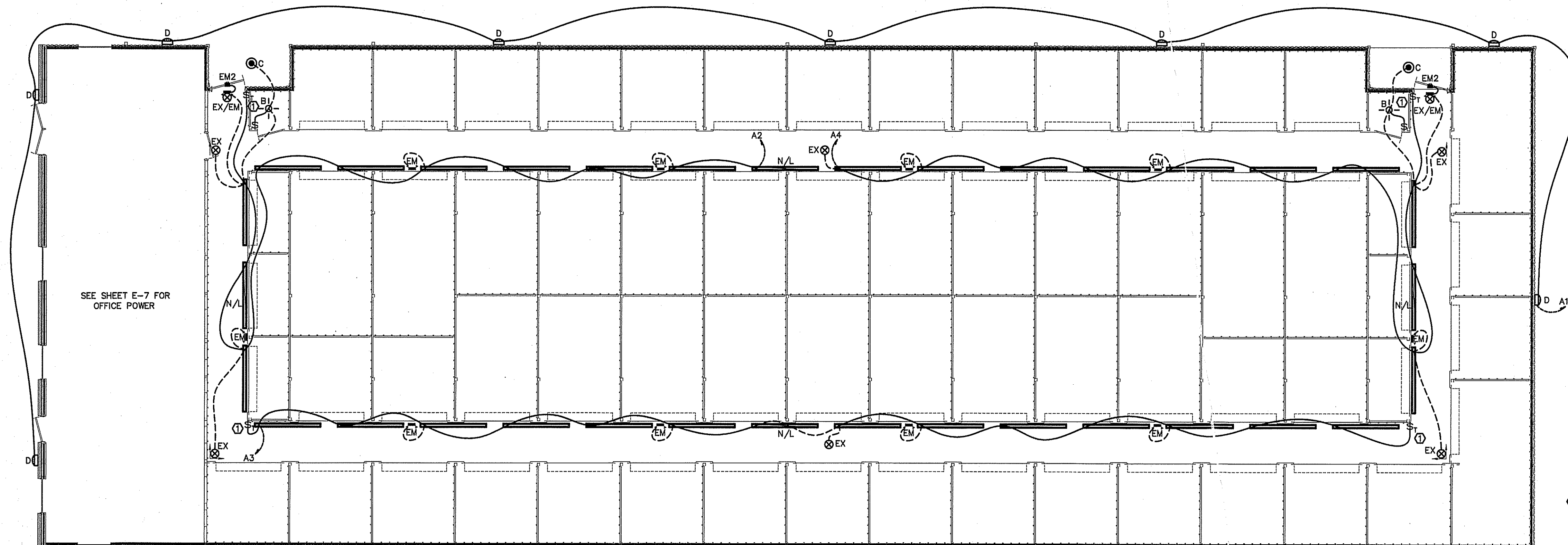

KEY NOTE:
① SEE NOTE 4.

ELECTRICAL LIGHTING PLAN BUILDING "1"
SCALE: 1/8" = 1'-0"

CONNECTION SCHEDULE

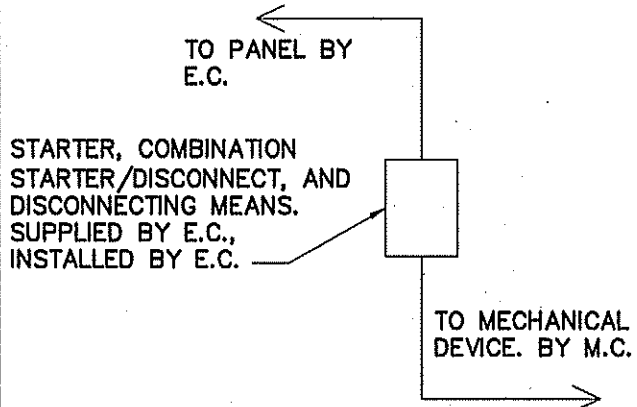

ALL STARTERS, COMBINATION STARTER/DISCONNECTS, AND DISCONNECTING MEANS, SUPPLIED BY E.C. FOR MECHANICAL EQUIPMENT AS REQUIRED BY NEC AND MECHANICAL EQUIPMENT MANUFACTURER'S REQUIREMENTS.

LIGHT FIXTURE SCHEDULE

MARK	DESCRIPTION	MANUFACTURER	CATALOG NUMBER	LAMPS	BALLASTS	WATTAGE	REMARKS
A	8' LED STRIP W/WIRE GUARD	DAYRITE	CLX L96 10000LM SEF WD MVOLT 40K 80 CRI WH	LED		71.0	WITH (2) 48" WIRE GUARDS WGCLX48
B	KEYLESS FIXTURE WITH WIREGUARD AND LED LAMP	-	-	LED A19	-	13	WITH WIRE GUARD
C	3" LED RECESSED DOWNLIGHT	ACULUX	AX3 D 64 12LM 35K 80CRI 50D 621 120 ICAT 30P CS SF WET	LED		11.0	TO BE ON PHOTOCELL
D	LED WALL PACKS	LITHONIA	TWR1 LED 3 50K MVOLT ON TIMER	18 LEDS	LED	58.4	W/CUTOFF
EM	EMERGENCY LIGHT WITH BATTERY BACKUP	MCPHILBEN	CAXR6L24W6				
EX	LED TYPE EXIT LIGHT WITH BATTERY BACKUP	MCPHILBEN	CXXL3RW				
EM2	EMERGENCY LIGHT REMOTE WEATHERHEAD(S)	MCPHILBEN	CR2C5WA				

1. ALL FIXTURE SELECTIONS TO BE VERIFIED BY OWNER BEFORE PURCHASE.
2. SIGN LETTERING TO BE ON TIMECLOCK OR PHOTOCELL
3. LED WALLPACKS ON PHOTOCELL.

LIGHTING DATA FOR N.C. ENERGY CODE (BUILDING "2")

AREA USE	AREA FT ²	WATTS PER FT ² ALLOWED	TOTAL WATTS ALLOWED	TOTAL WATTS USED	TOTAL WATTS LEFT OVER
STORAGE	23,700	1.2	28,440	4,470	23,970
TOTAL	23,700		28,440	4,470	23,970

NOTE:

1. VERIFY LOCATION OF LIGHTS & RECEPTACLES WITH OWNER BEFORE CONSTRUCTION.
2. COORDINATE LOCATION OF 8' STRIP LIGHTS IN CORRIDOR WITH DUCT WORK WHERE APPLICABLE.
3. ALL LIGHT FIXTURES IN CORRIDORS TO BE MOUNTED ON THE WALLS WHERE APPLICABLE.
4. ALL CORRIDOR LIGHTS TO BE SWITCHED BY MOTION SENSORS OR TIMERS LOCATED AS SHOWN. PROVIDE 30 MINUTE RUN TIME SETTING AND NO HOLD CAPABILITY. VERIFY WHICH TYPE OF DEVICE AND IT'S CAPABILITIES WITH THE OWNER BEFORE ORDERING EQUIPMENT.

ELECTRICAL LEGEND

MARK	DESCRIPTION
	QUAD RECEPTACLE
	DUPLEX RECEPTACLE
	SINGLE POLE SWITCH OR TIMER AS APPLICABLE
	HIGH WALL MOUNTED DUPLEX RECEPTACLE APPROXIMATELY 12" BELOW CEILING
	FLUORESCENT FIXTURE
	SWITCHED BRANCH CIRCUIT
	UNSWITCHED BRANCH CIRCUIT
	120/208 VOLT CIRCUIT
	MOTION DETECTING SINGLE-POLE SWITCH ON TIMER
	'EXIT' LIGHT FIXTURE, TYPE 'EX'
	BATTERY OPERATED EMERG. LT. (2-HEAD, WALL MTD.)
	MOTION DETECTING 3-WAY SWITCH (4-WAY SWITCH) WITH TIMER
	FUSED DISCONNECT SWITCH
	CEILING MOUNTED FUSED DISCONNECT SWITCH
	TELEPHONE
	JUNCTION BOX
	SINGLE POLE SWITCH OR TIMER AS APPLICABLE
	UNSWITCHED FIXTURE
	OCCUPANCY SENSING SINGLE-POLE SWITCH NOT ON TIMER
	280V RECEPTACLE
	EMERGENCY LIGHT REMOTE WEATHERHEAD(S)

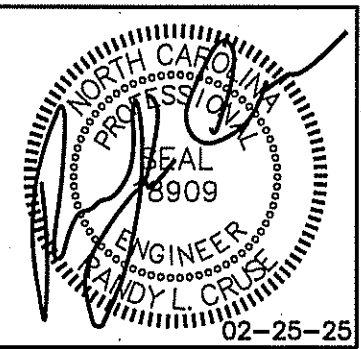

PROPOSED BUILDINGS FOR:
HIGHWAY 42 STORE ALL
HOLLY SPRINGS, NORTH CAROLINA

REVISIONS	
NO.	
1.	03/11/2025

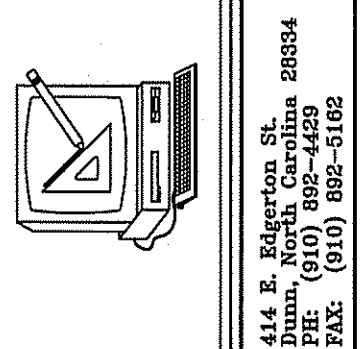

Cruse
And
Associates, P.A.

414 E. Edgerton St.
Durham, North Carolina 28334
Phone: (919) 892-4162
Fax: (919) 892-4162

LICENSE NO.: C-1721

KEY NOTE:

- ① SEE NOTE 4.

ELECTRICAL LIGHTING PLAN BUILDING "2"

SCALE: 1/8" = 1'-0"

LEGEND

3 HOUR RATED WALL
U419

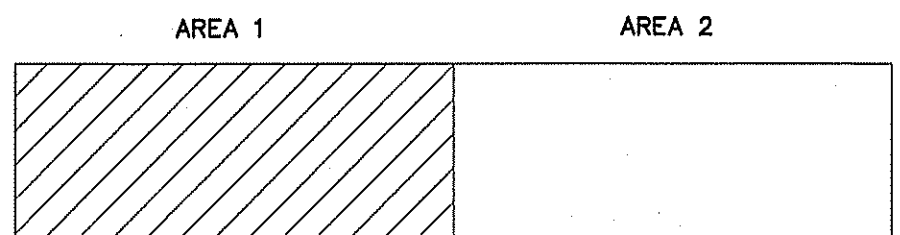

KEYPLAN

DATE 02-25-25
DRAWN BY BAM
JOB NO. 24-31

SHEET NO.
E-2 OF 8

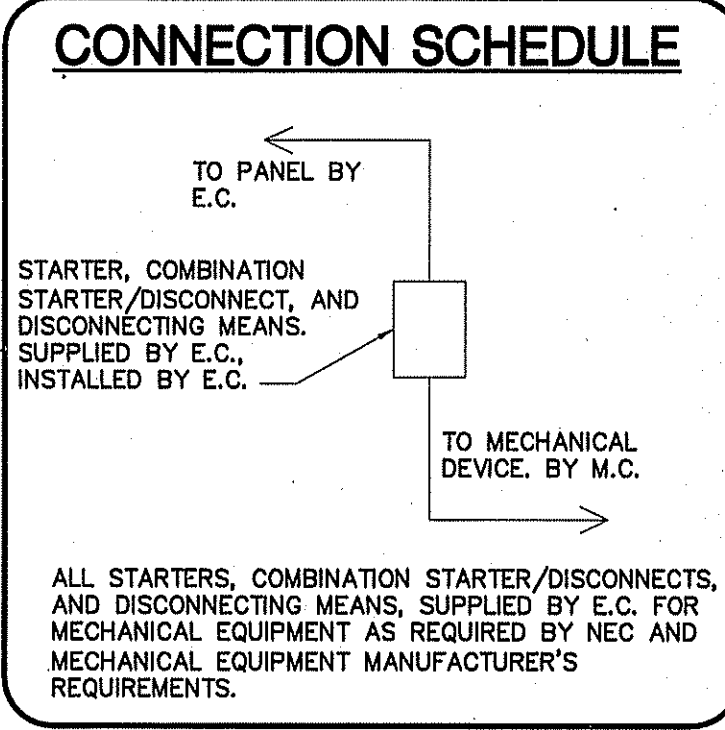

LIGHT FIXTURE SCHEDULE						
MARK	DESCRIPTION	MANUFACTURER	CATALOG NUMBER	LAMPS	BALLASTS	WATTAGE
A	8' LED STRIP W/WIRE GUARD	DAYBRITE	CLX L96 10000LM SEF WD MVOLT 40K 80 CRI WH	LED		71.0
B	KEYLESS FIXTURE WITH WIREGUARD AND LED LAMP	-	-	LED A19	-	13
C	3" LED RECESSED DOWNLIGHT	ACULUX	AX3 D G4 12LM 35K 80CRI 50D G21 120 ICAT 3DP CS SF WET	LED		11.0
D	LED WALL PACKS	LITHONIA	TWR1 LED 3 50K MVOLT ON TIMER	18 LEDS	LED	58.4
EM	EMERGENCY LIGHT WITH BATTERY BACKUP	MCPHILBEN	CAXR6L24W6			
EX	LED TYPE EXIT LIGHT WITH BATTERY BACKUP	MCPHILBEN	CXXL3RW			
EM2	EMERGENCY LIGHT REMOTE WEATHERHEAD(S)	MCPHILBEN	CR2CSWA			

1. ALL FIXTURE SELECTIONS TO BE VERIFIED BY OWNER BEFORE PURCHASE.
2. SIGN LETTERING TO BE ON TIMECLOCK OR PHOTOCELL
3. LED WALLPACKS ON PHOTOCELL.

LIGHTING DATA FOR N.C. ENERGY CODE (BUILDING "2")					
AREA USE	AREA FT ²	WATTS PER FT ² ALLOWED	TOTAL WATTS ALLOWED	TOTAL WATTS USED	TOTAL WATTS LEFT OVER
STORAGE	23,700	1.2	28,440	4,470	23,970
TOTAL	23,700		28,440	4,470	23,970

NOTE:

1. VERIFY LOCATION OF LIGHTS & RECEPTACLES WITH OWNER BEFORE CONSTRUCTION.
2. COORDINATE LOCATION OF 8' STRIP LIGHTS IN CORRIDOR WITH DUCT WORK WHERE APPLICABLE.
3. ALL LIGHT FIXTURES IN CORRIDORS TO BE MOUNTED ON THE WALLS WHERE APPLICABLE.
4. ALL CORRIDOR LIGHTS TO BE SWITCHED BY MOTION SENSORS OR TIMERS LOCATED AS SHOWN. PROVIDE 30 MINUTE RUN TIME SETTING AND NO HOLD CAPABILITY. VERIFY WHICH TYPE OF DEVICE AND IT'S CAPABILITIES WITH THE OWNER BEFORE ORDERING EQUIPMENT.

ELECTRICAL LEGEND	
MARK	DESCRIPTION
	QUAD RECEPTACLE
	DUPLEX RECEPTACLE
	SINGLE POLE SWITCH OR TIMER AS APPLICABLE
	HIGH WALL MOUNTED DUPLEX RECEPTACLE APPROXIMATELY 12" BELOW CEILING
	FLUORESCENT FIXTURE
	SWITCHED BRANCH CIRCUIT
	UNSWITCHED BRANCH CIRCUIT
	120/208 VOLT CIRCUIT
	MOTION DETECTING SINGLE-POLE SWITCH ON TIMER
	'EXIT' LIGHT FIXTURE, TYPE 'EX'
	BATTERY OPERATED EMERG. LT. (2-HEAD, WALL MTD.)
	MOTION DETECTING 3-WAY SWITCH (4-WAY SWITCH) WITH TIMER
	FUSED DISCONNECT SWITCH
	CEILING MOUNTED FUSED DISCONNECT SWITCH
	TELEPHONE
	JUNCTION BOX
	SINGLE POLE SWITCH OR TIMER AS APPLICABLE
	UNSWITCHED FIXTURE
	OCCUPANCY SENSING SINGLE-POLE SWITCH NOT ON TIMER
	280V RECEPTACLE
	EMERGENCY LIGHT REMOTE WEATHERHEAD(S)

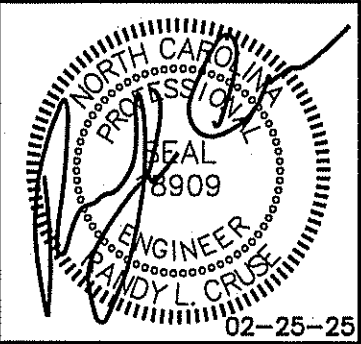

PROPOSED BUILDINGS FOR:
HIGHWAY 42 STORE ALL
HOLLY SPRINGS, NORTH CAROLINA

REVISIONS	
NO.	DESCRIPTION
1.	03/11/2025

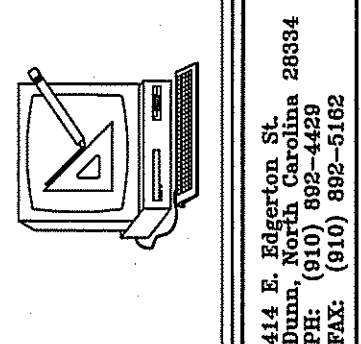

Cruse and Associates, P.A.
444 E. Ragsdale St.
Durham, North Carolina 28334
Phone: (919) 882-5188
Fax: (919) 882-5188
LICENSE NO.: C-1721

THESE DOCUMENTS ARE INSTRUMENTS OF SERVICE AND AS SUCH THESE DRAWINGS, DESIGNS, AND DESIGN CONCEPTS PRESENTED REMAIN THE PROPERTY OF THE ENGINEER. PUBLISH OR DUPLICATE THE DRAWINGS OR DESIGNS ONLY WITH THE WRITTEN PERMISSION OF THE ENGINEER.
© COPY RIGHT

DATE 02-25-25
DRAWN BY BAM
JOB NO. 24-31

SHEET NO.
E-3 OF 8

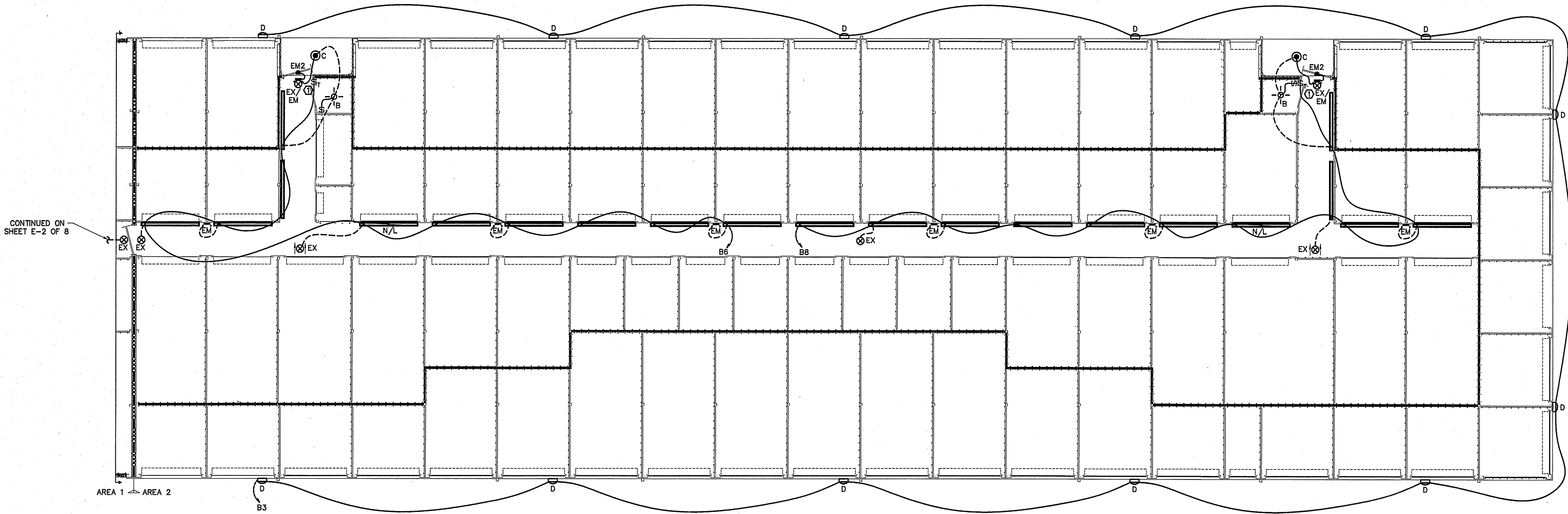

ELECTRICAL LIGHTING PLAN BUILDING "2"
SCALE: 1/8" = 1'-0"

LEGEND
3 HOUR RATED WALL
U419

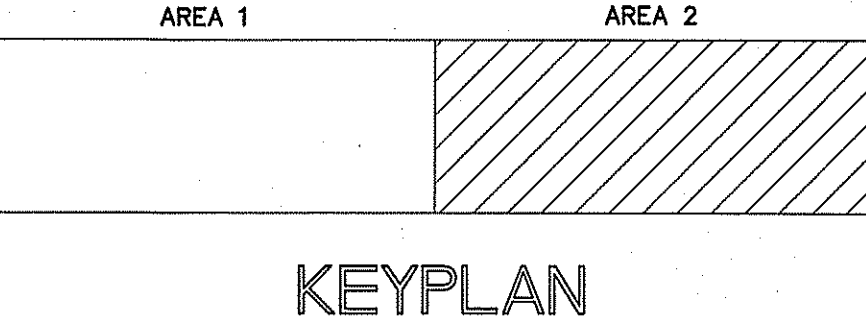

KEYPLAN

CONNECTION SCHEDULE

TO PANEL BY E.C.

STARTER, COMBINATION STARTER/DISCONNECT, AND DISCONNECTING MEANS, SUPPLIED BY E.C., INSTALLED BY E.C.

TO MECHANICAL DEVICE, BY M.C.

ALL STARTERS, COMBINATION STARTER/DISCONNECTS, AND DISCONNECTING MEANS, SUPPLIED BY E.C. FOR MECHANICAL EQUIPMENT AS REQUIRED BY NEC AND MECHANICAL EQUIPMENT MANUFACTURER'S REQUIREMENTS.

- NOTE:
1. VERIFY LOCATION OF LIGHTS & RECEPTACLES WITH OWNER BEFORE CONSTRUCTION.
 2. COORDINATE LOCATION OF 8' STRIP LIGHTS IN CORRIDOR WITH DUCT WORK WHERE APPLICABLE.
 3. ALL LIGHT FIXTURES IN CORRIDORS TO BE MOUNTED ON THE WALLS WHERE APPLICABLE.
 4. ALL CORRIDOR LIGHTS TO BE SWITCHED BY MOTION SENSORS OR TIMERS LOCATED AS SHOWN. PROVIDE 30 MINUTE RUN TIME SETTING AND NO HOLD CAPABILITY. VERIFY WHICH TYPE OF DEVICE AND IT'S CAPABILITIES WITH THE OWNER BEFORE ORDERING EQUIPMENT.

ELECTRICAL LEGEND	
MARK	DESCRIPTION
	QUAD RECEPTACLE
	DUPLEX RECEPTACLE
	SINGLE POLE SWITCH OR TIMER AS APPLICABLE
	HIGH WALL MOUNTED DUPLEX RECEPTACLE APPROXIMATELY 12" BELOW CEILING
	FLUORESCENT FIXTURE
	SWITCHED BRANCH CIRCUIT
	UNSWITCHED BRANCH CIRCUIT
	120/208 VOLT CIRCUIT
	MOTION DETECTING SINGLE-POLE SWITCH ON TIMER
	'EXIT' LIGHT FIXTURE, TYPE 'EX'
	BATTERY OPERATED EMERG. LT. (2-HEAD, WALL MTD.)
	MOTION DETECTING 3-WAY SWITCH (4-WAY SWITCH) WITH TIMER
	FUSED DISCONNECT SWITCH
	CEILING MOUNTED FUSED DISCONNECT SWITCH
	TELEPHONE
	JUNCTION BOX
	SINGLE POLE SWITCH OR TIMER AS APPLICABLE
	UNSWITCHED FIXTURE
	OCCUPANCY SENSING SINGLE-POLE SWITCH NOT ON TIMER
	280V RECEPTACLE
	EMERGENCY LIGHT REMOTE WEATHERHEAD(S)

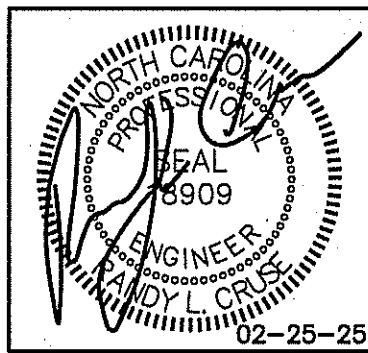

PROPOSED BUILDINGS FOR:
HIGHWAY 42 STORE ALL
HOLLY SPRINGS, NORTH CAROLINA

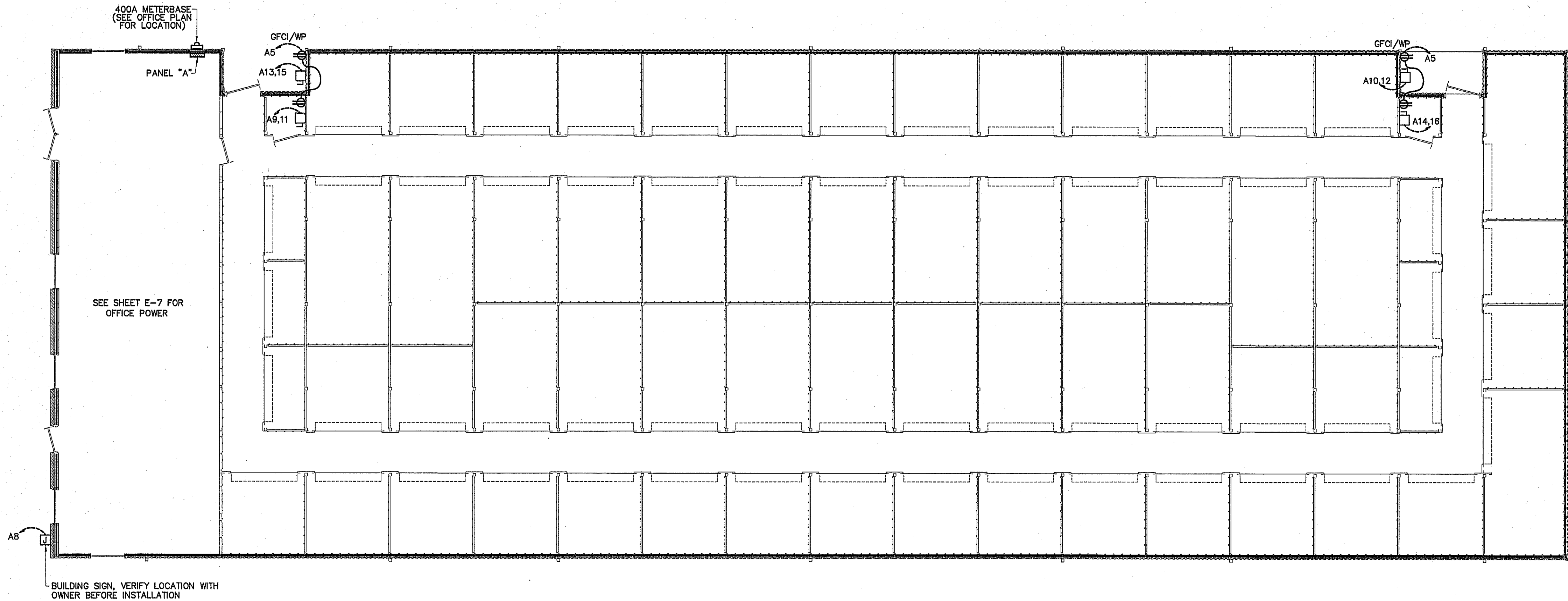

ELECTRICAL POWER PLAN BUILDING "1"
SCALE: 1/8" = 1'-0"

REVISIONS	
NO.	

Cruse
And
Associates, P.A.

414 E. Edenton St. 28384
FELM, NC 28384
TEL: (910) 882-4489
FAX: (910) 882-5183

LICENSE NO.: C-1721

THESE DOCUMENTS ARE INSTRUMENTS OF SERVICE AND AS SUCH THESE DRAWINGS, DESIGNS, AND DESIGN CONCEPTS PRESENTED REMAIN THE PROPERTY OF THE ENGINEER. PUBLISH OR DUPLICATE THE DRAWINGS OR DESIGNS ONLY WITH THE WRITTEN PERMISSION OF THE ENGINEER.
© COPY RIGHT

DATE 02-25-25
DRAWN BY BAM
JOB NO. 24-31

SHEET NO.
E-4 OF 8

CONNECTION SCHEDULE

TO PANEL BY E.C.

STARTER, COMBINATION STARTER/DISCONNECT, AND DISCONNECTING MEANS, SUPPLIED BY E.C., INSTALLED BY E.C.

TO MECHANICAL DEVICE BY M.C.

ALL STARTERS, COMBINATION STARTER/DISCONNECTS, AND DISCONNECTING MEANS, SUPPLIED BY E.C. FOR MECHANICAL EQUIPMENT AS REQUIRED BY NEC AND MECHANICAL EQUIPMENT MANUFACTURER'S REQUIREMENTS.

ELECTRICAL LEGEND	
MARK	DESCRIPTION
	QUAD RECEPTACLE
	DUPLEX RECEPTACLE
	SINGLE POLE SWITCH OR TIMER AS APPLICABLE
	HIGH WALL MOUNTED DUPLEX RECEPTACLE APPROXIMATELY 12" BELOW CEILING
	FLUORESCENT FIXTURE
	SWITCHED BRANCH CIRCUIT
	UNSWITCHED BRANCH CIRCUIT
	120/208 VOLT CIRCUIT
	MOTION DETECTING SINGLE-POLE SWITCH ON TIMER
	'EXIT' LIGHT FIXTURE, TYPE 'EX'
	BATTERY OPERATED EMERG. LT. (2-HEAD, WALL MTD.)
	MOTION DETECTING 3-WAY SWITCH (4-WAY SWITCH) WITH TIMER
	FUSED DISCONNECT SWITCH
	CEILING MOUNTED FUSED DISCONNECT SWITCH
	TELEPHONE
	JUNCTION BOX
	SINGLE POLE SWITCH OR TIMER AS APPLICABLE
	UNSWITCHED FIXTURE
	OCCUPANCY SENSING SINGLE-POLE SWITCH NOT ON TIMER
	280V RECEPTACLE
	EMERGENCY LIGHT REMOTE WEATHERHEAD(S)

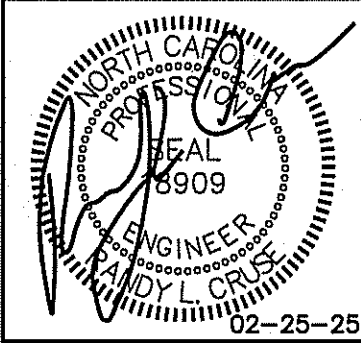

PROPOSED BUILDINGS FOR:
HIGHWAY 42 STORE ALL
HOLLY SPRINGS, NORTH CAROLINA

REVISIONS	
NO.	DESCRIPTION
1.	03/11/2025

412 E. Main Street, Suite 203
Holly Springs, NC 27560
PH: (919) 892-4429
FAX: (919) 892-5102

Cruise
And
Associates, P.A.

CA

LICENSE NO.: C-1721

THESE DOCUMENTS ARE INSTRUMENTS OF SERVICE AND AS SUCH THESE DRAWINGS, DESIGNS, AND DESIGN CONCEPTS PRESENTED REMAIN THE PROPERTY OF THE ENGINEER. PUBLISH OR DUPLICATE THE DRAWINGS OR DESIGNS ONLY WITH THE WRITTEN PERMISSION OF THE ENGINEER.
© COPY RIGHT

DATE 02-25-25
DRAWN BY BAM
JOB NO. 24-31

SHEET NO.
E-5 OF 8

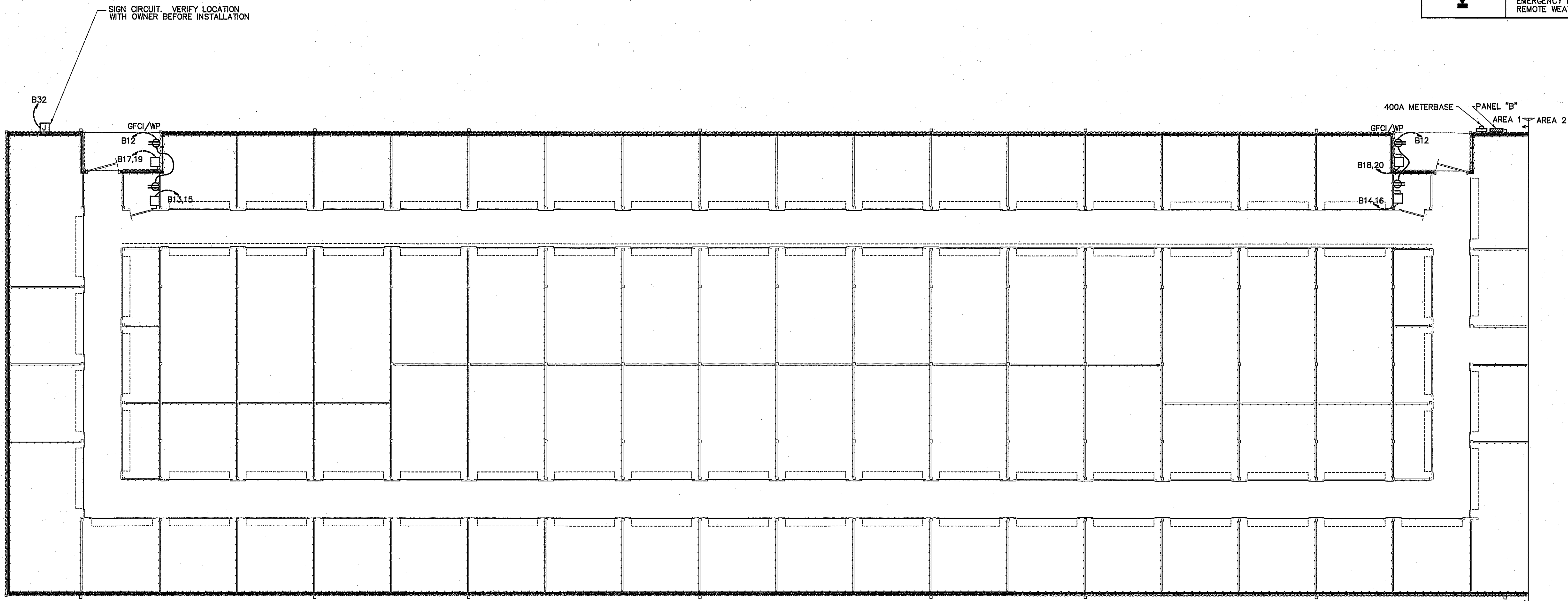

ELECTRICAL POWER PLAN BUILDING "2"
SCALE: 1/8" = 1'-0"

LEGEND

3 HOUR RATED WALL
U419

AREA 1 AREA 2

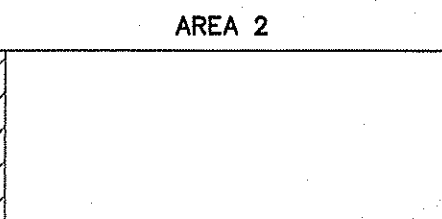
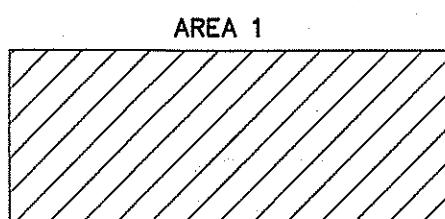

KEYPLAN

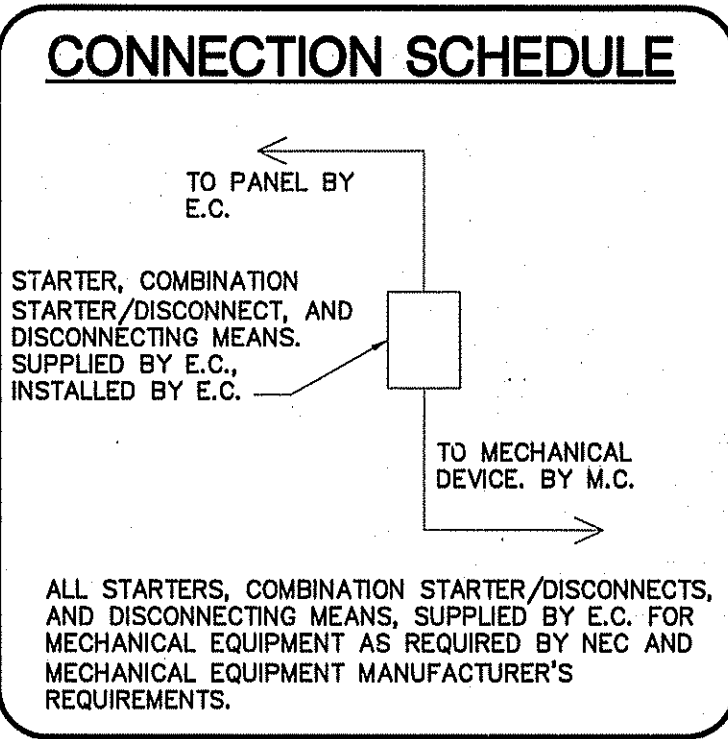

ELECTRICAL LEGEND	
MARK	DESCRIPTION
	QUAD RECEPTACLE
	DUPLEX RECEPTACLE
	SINGLE POLE SWITCH OR TIMER AS APPLICABLE
	HIGH WALL MOUNTED DUPLEX RECEPTACLE APROXIMATELY 12' BELOW CEILING
	FLUORESCENT FIXTURE
	SWITCHED BRANCH CIRCUIT
	UNSWITCHED BRANCH CIRCUIT
	120/208 VOLT CIRCUIT
	MOTION DETECTING SINGLE-POLE SWITCH ON TIMER
	'EXIT' LIGHT FIXTURE, TYPE 'EX'
	BATTERY OPERATED EMERG. LT. (2-HEAD, WALL MTD.)
	MOTION DETECTING 3-WAY SWITCH (4-WAY SWITCH) WITH TIMER
	FUSED DISCONNECT SWITCH
	CEILING MOUNTED FUSED DISCONNECT SWITCH
	TELEPHONE
	JUNCTION BOX
	SINGLE POLE SWITCH OR TIMER AS APPLICABLE
	UNSWITCHED FIXTURE
	OCCUPANCY SENSING SINGLE-POLE SWITCH NOT ON TIMER
	280V RECEPTACLE
	EMERGENCY LIGHT REMOTE WEATHERHEAD(S)

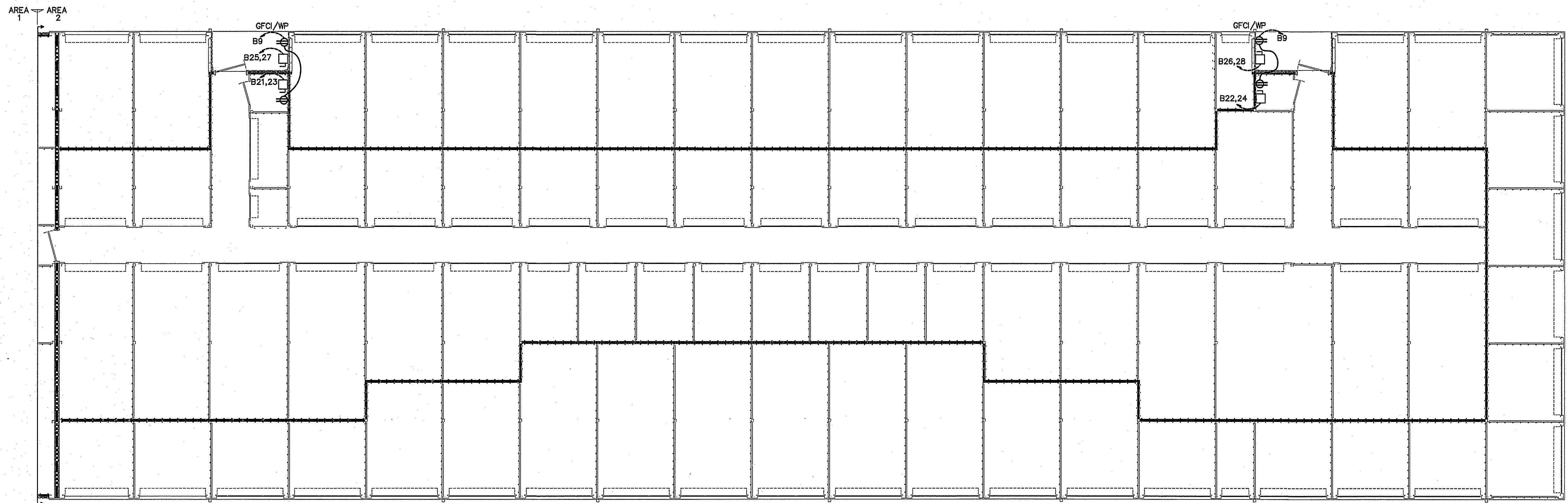

LEGEND

3 HOUR RATED WALL
U419

ELECTRICAL POWER PLAN BUILDING "2"
SCALE: 1/8" = 1'-0"

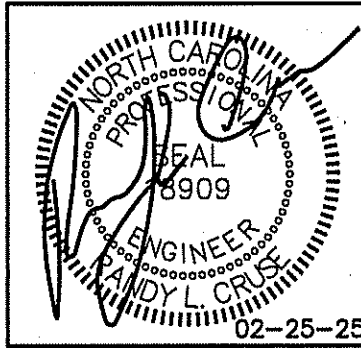
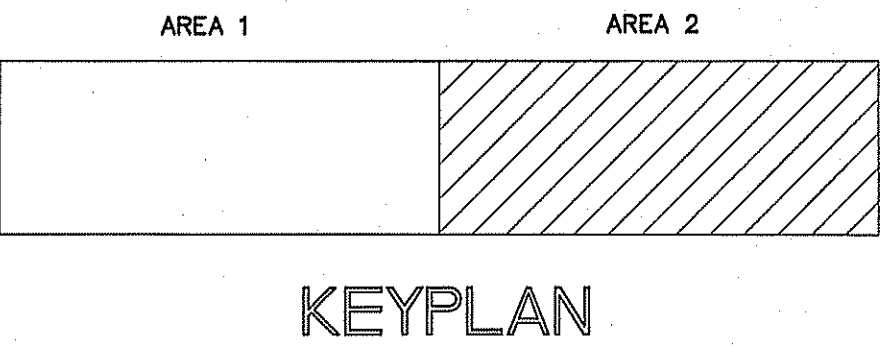

PROPOSED BUILDINGS FOR:
HIGHWAY 42 STORE ALL
HOLLY SPRINGS, NORTH CAROLINA

REVISIONS	
NO.	DESCRIPTION
1.	03/11/2025

Cruse And Associates, P.A.

414 E. 1st Street, Suite 203
Fayetteville, NC 28401
TEL: (910) 882-4429
FAX: (910) 882-5162

LICENSE NO.: C-1721

THESE DOCUMENTS ARE INSTRUMENTS OF SERVICE AND AS SUCH THESE DRAWINGS, DESIGNS, AND DESIGN CONCEPTS PRESENTED REMAIN THE PROPERTY OF THE ENGINEER. PUBLISH OR DUPLICATE THE DRAWINGS OR DESIGNS ONLY WITH THE WRITTEN PERMISSION OF THE ENGINEER.
© COPY RIGHT

DATE 02-25-25
DRAWN BY BAM
JOB NO. 24-31
SHEET NO. E-6 OF 8

LIGHT FIXTURE SCHEDULE						
MARK	DESCRIPTION	MANUFACTURER	CATALOG NUMBER	LAMPS	BALLASTS	WATTAGE
A	8' LED STRIP W/WIRE GUARD	DAYBRITE	CLX L96 10000LM SEF WD MVOLT 40K 80 CRI WH	LED		71.0
B	KEYLESS FIXTURE WITH WIREGUARD AND LED LAMP	—	—	LED	—	13
C	3" LED RECESSED DOWNLIGHT	ACULUX	AX3 D G4 12LM 35K 80CRI 50D GZ1 120 ICAT 3DP CS SF WET	LED		11.0
D	LED WALL PACKS	LITHONIA	TWR1 LED 3 50K MVOLT ON TIMER	18 LEDS	LED	58.4
F	SURFACE MOUNTED 2X4 LED FLAT PANEL	LITHONIA	CPANL 2X4 40/50/60LM 35K-40LM	LED		42.0
G	SURFACE MOUNTED 2X4 LED FLAT PANEL	LITHONIA	CPANL 2X4 40/50/60LM 35K-40LM	LED		32.0
EM	EMERGENCY LIGHT WITH BATTERY BACKUP	MCPHILBEN	CAXR6L24W6			
EX	LED TYPE EXIT LIGHT WITH BATTERY BACKUP	MCPHILBEN	CXXL3RW			
EM2	EMERGENCY LIGHT REMOTE WEATHERHEAD(S)	MCPHILBEN	CR2CSWA			

1. ALL FIXTURE SELECTIONS TO BE VERIFIED BY OWNER BEFORE PURCHASE.
2. SIGN LETTERING TO BE ON TIMELOCK OR PHOTOCELL
3. LED WALLPACKS ON PHOTOCELL.

LIGHTING DATA FOR N.C. ENERGY CODE (BUILDING "1")					
AREA USE	AREA FT ²	WATTS PER FT ² ALLOWED	TOTAL WATTS ALLOWED	TOTAL WATTS USED	TOTAL WATTS LEFT OVER
STORAGE	9,600	0.63	11,520	2,440	9,080
OFFICE	1,200	1.3	1,560	538	1,022
TOTAL	10,800		13,080	2,978	10,102

NOTE:
COORDINATE LOCATION OF SECURITY, CATV, INTERNET, PHONE, OR OTHER SYSTEMS OUTLETS WITH OWNER BEFORE BEGINNING CONSTRUCTION.

ELECTRICAL LEGEND	
MARK	DESCRIPTION
	QUAD RECEPTACLE
	DUPLEX RECEPTACLE
	SINGLE POLE SWITCH OR TIMER AS APPLICABLE
	HIGH WALL MOUNTED DUPLEX RECEPTACLE APPROXIMATELY 12" BELOW CEILING
	FLUORESCENT FIXTURE
	SWITCHED BRANCH CIRCUIT
	UNSWITCHED BRANCH CIRCUIT
	120/208 VOLT CIRCUIT
	MOTION DETECTING SINGLE-POLE SWITCH ON TIMER
	'EXIT' LIGHT FIXTURE, TYPE 'EX'
	BATTERY OPERATED EMERG. LT. (2-HEAD, WALL MTD.)
	MOTION DETECTING 3-WAY SWITCH (4-WAY SWITCH) WITH TIMER
	FUSED DISCONNECT SWITCH
	CEILING MOUNTED FUSED DISCONNECT SWITCH
	TELEPHONE/DATA
	JUNCTION BOX
	SINGLE POLE SWITCH OR TIMER AS APPLICABLE
	UNSWITCHED FIXTURE
	OCCUPANCY SENSING SINGLE-POLE SWITCH NOT ON TIMER
	280V RECEPTACLE
	EMERGENCY LIGHT REMOTE WEATHERHEAD(S)

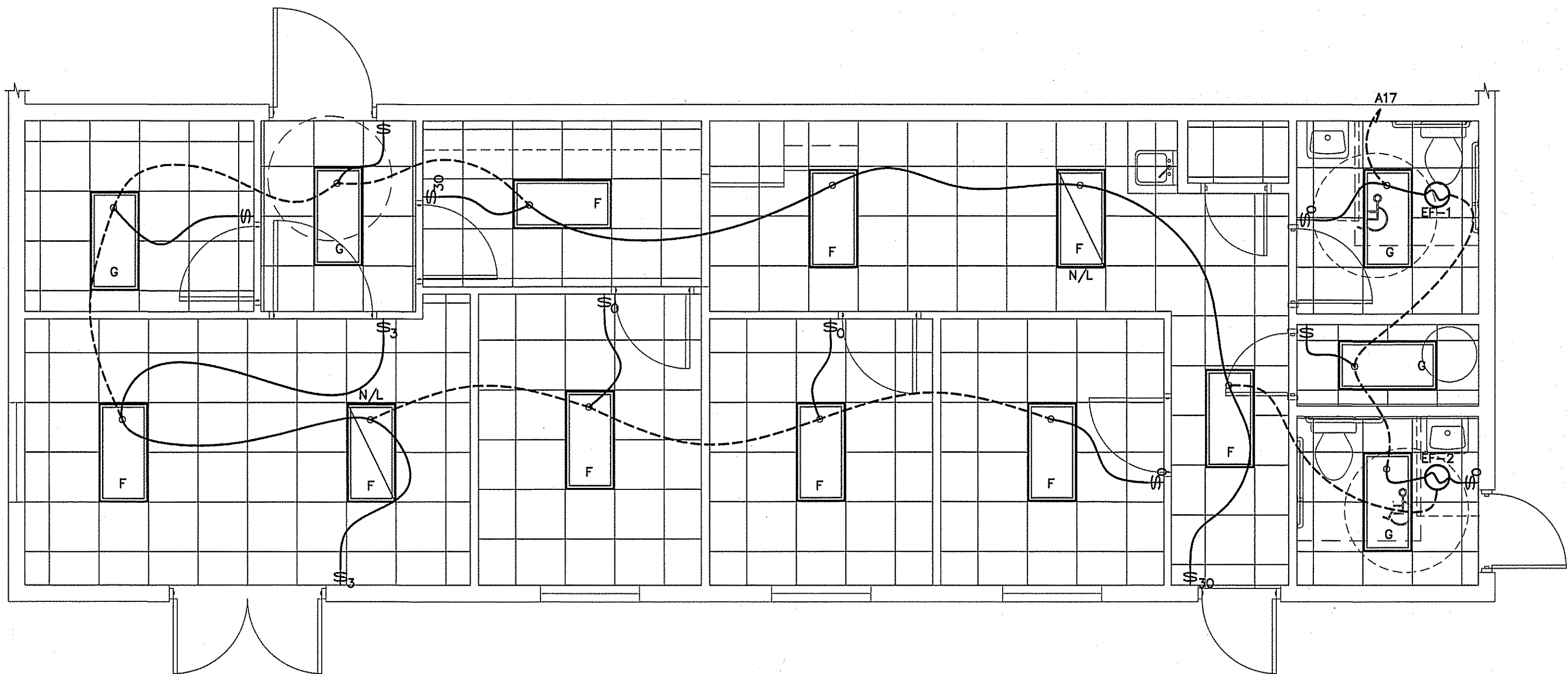

ELECTRICAL LIGHTING PLAN OFFICE
SCALE: 1/4" = 1'-0"

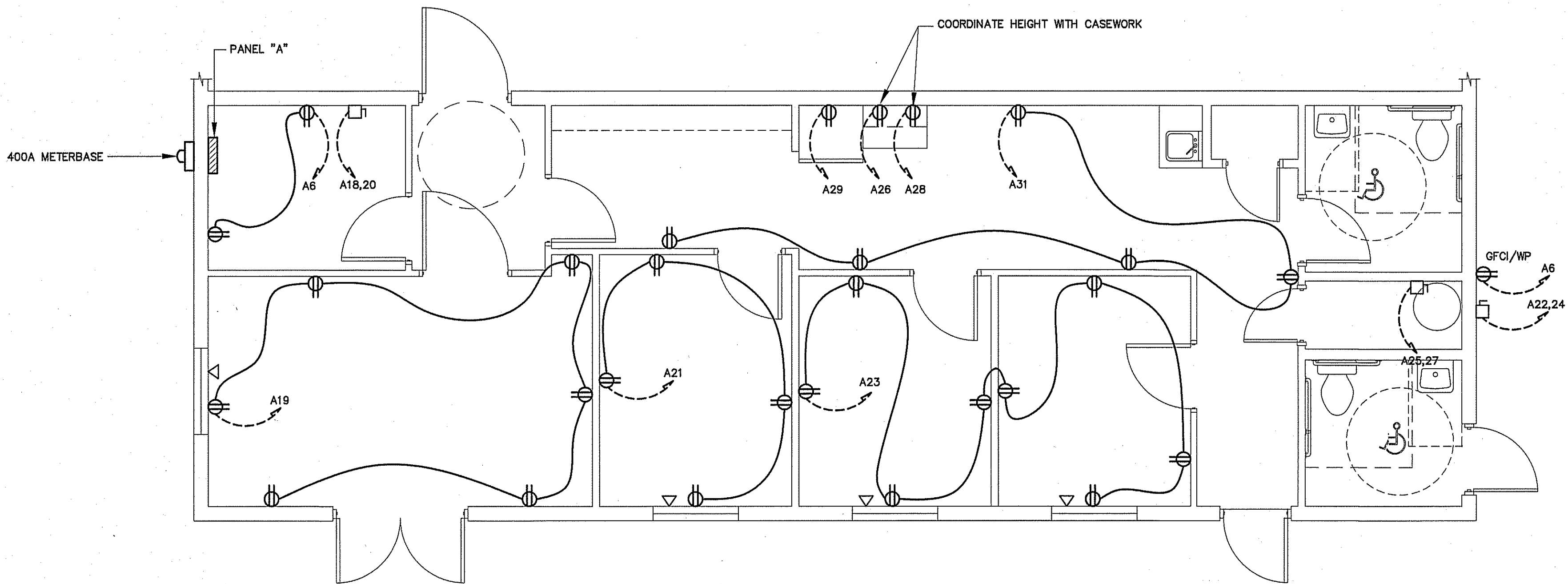

ELECTRICAL POWER PLAN OFFICE
SCALE: 1/4" = 1'-0"

CONNECTION SCHEDULE

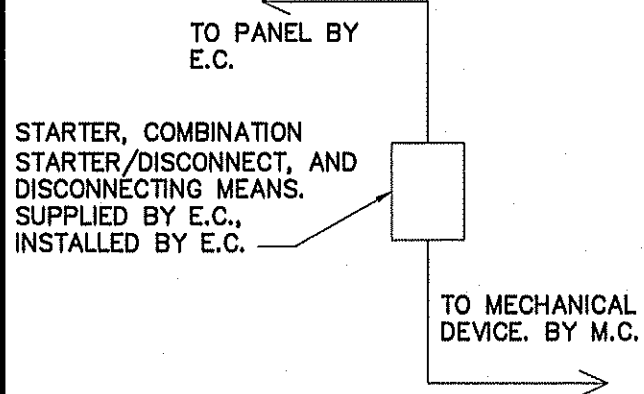

ALL STARTERS, COMBINATION STARTER/DISCONNECTS, AND DISCONNECTING MEANS, SUPPLIED BY E.C. FOR MECHANICAL EQUIPMENT AS REQUIRED BY NEC AND MECHANICAL EQUIPMENT MANUFACTURER'S REQUIREMENTS.

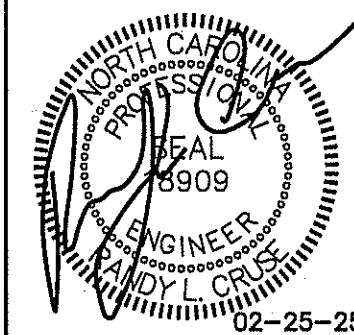

PROPOSED BUILDINGS FOR:
HIGHWAY 42 STORE ALL
HOLLY SPRINGS, NORTH CAROLINA

REVISIONS	
NO.	

Cruse And Associates, P.A.

414 E. Raleigh St., Ste. 200
Holly Springs, NC 27560
PH: (910) 892-4429
FAX: (910) 892-5182

LICENSE NO.: C-1721

THESE DOCUMENTS ARE INSTRUMENTS OF SERVICE AND AS SUCH THESE DRAWINGS, DESIGNS, AND DESIGN CONCEPTS PRESENTED REMAIN THE PROPERTY OF THE ENGINEER. PUBLISHED OR DUPLICATED THE DRAWINGS OR DESIGNS ONLY WITH THE WRITTEN PERMISSION OF THE ENGINEER.

© COPY RIGHT

DATE 02-25-25
DRAWN BY BAM
JOB NO. 24-31

SHEET NO.
E-7 OF 8

System No. W-L-1001

June 15, 2005

F Ratings — 1, 2, 3 and 4 Hr (See Items 2 and 3)
T Ratings — 0, 1, 2, 3, and 4 Hr (See Item 3)
L Rating At Ambient — less than 1 CFM/sq ft
L Rating At 400 F — less than 1 CFM/sq ft

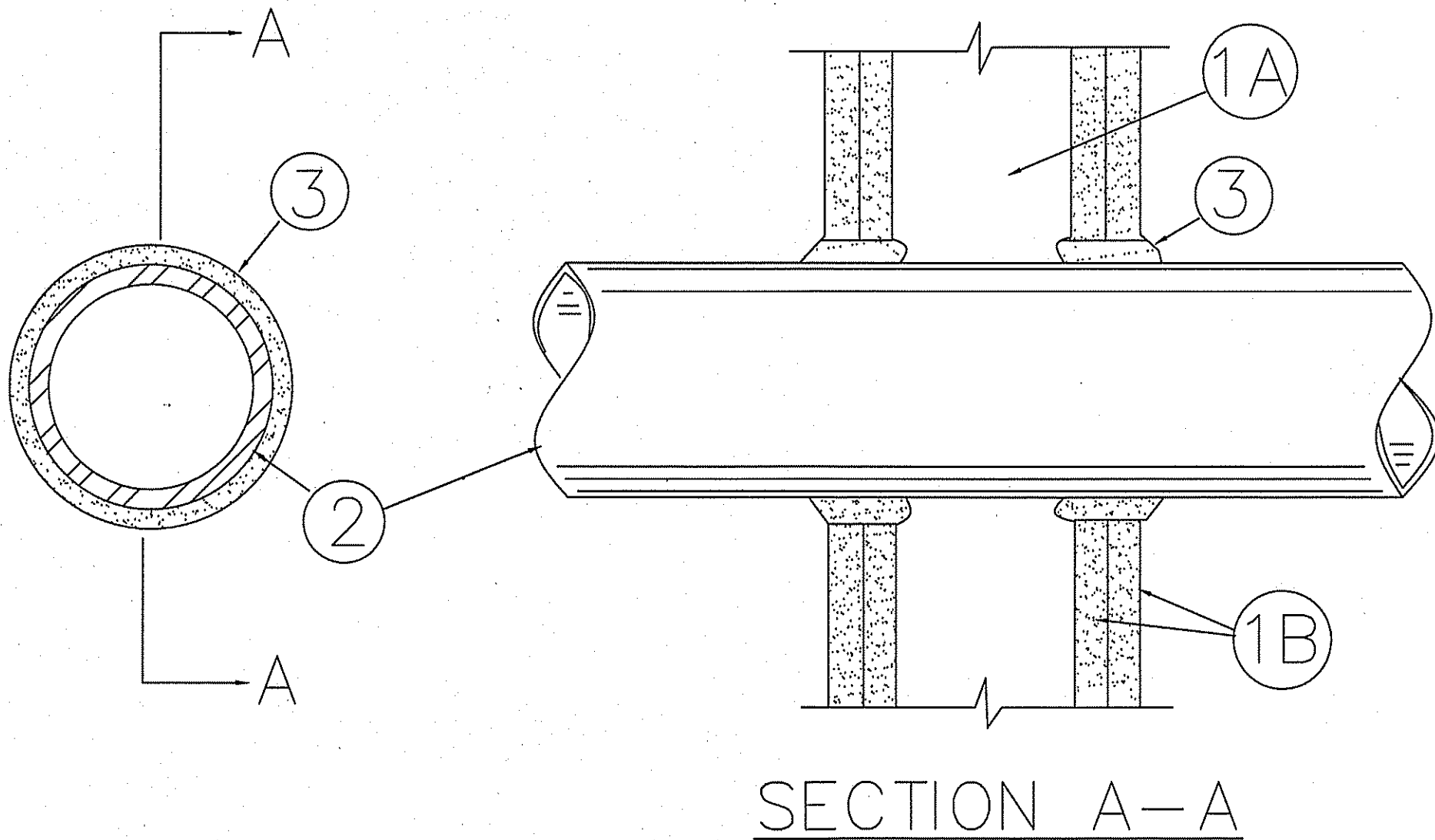

1. Wall Assembly — The 1, 2, 3 or 4 hr fire-rated gypsum wallboard/stud wall assembly shall be constructed of the materials and in the manner described in the Individual U300 or U400 Series Wall or Partition Designs in the UL Fire Resistance Directory and shall include the following construction features:

A. Studs — Wall framing may consist of either wood studs (max 2 h fire rated assemblies) or steel channel studs. Wood studs to consist of nom 2 by 4 in. (51 by 102 mm) lumber spaced 16 in. (406 mm) OC with nom 2 by 4 in. (51 by 102 mm) lumber end plates and cross braces. Steel studs to be min 3-5/8 in. (92 mm) wide by 1-3/8 in. (35 mm) deep channels spaced max 24 in. (610 mm) OC.

B. Gypsum Board* — Nom 1/2 or 5/8 in. (13 or 16 mm) thick, 4 ft. (122 cm) wide with square or tapered edges. The gypsum wallboard type, thickness, number of layers, fastener type and sheet orientation shall be as specified in the Individual U300 or U400 Series Design in the UL Fire Resistance Directory. Max diam of opening is 26 in. (660 mm).

2. Through-Penetrant — One metallic pipe, conduit or tubing installed either concentrically or eccentrically within the firestop system. The annular space between pipe, conduit or tubing and periphery of opening shall be min of 0 in. (0 mm). (point contact) to max 2 in. (51 mm) Pipe, conduit or tubing to be rigidly supported on both sides of wall assembly. The following types and sizes of metallic pipes, conduits or tubing may be used:

A. Steel Pipe — Nom 24 in. (610 mm) diam (or smaller) Schedule 10 (or heavier) steel pipe.

B. Iron Pipe — Nom 24 in. (610 mm) diam (or smaller) service weight (or heavier) cast iron soil pipe, nom 12 in (305 mm) diam (or smaller) or Class 50 (or heavier) ductile iron pressure pipe.

C. Conduit — Nom 6 in. (152 mm) diam (or smaller) steel conduit or nom 4 in (102 mm) diam (or smaller) steel electrical metallic tubing

D. Copper Tubing — Nom 6 in. (152 mm) diam (or smaller) Type L (or heavier) copper tubing

E. Copper Pipe — Nom 6 in. (152 mm) diam (or smaller) Regular (or heavier) copper pipe.

F. Through Penetrating Product* — Flexible Metal Piping The following types of steel flexible metal gas piping may be used:

1. Nom 2 in. (51 mm) diam (or smaller) steel flexible metal gas piping. Plastic covering on piping may or may not be removed on both sides of floor or wall assembly.

OMEGA FLEX INC

2. Nom 1 in. (25 mm) diam (or smaller) steel flexible metal gas piping. Plastic covering on piping may or may not be removed on both sides of floor or wall assembly.

GASTITE, DIV OF TITFLEX

3. Nom 1 in. (25 mm) diam (or smaller) steel flexible metal gas piping. Plastic covering on piping may or may not be removed on both sides of floor or wall assembly.

WARD MFG L L C

3. Fill, Void or Cavity Material* — Caulk or Sealant — Min 5/8. , 1-1/4,1-7/8 and 2-1/2 in. (16, 32, 48 and 64 mm) thickness of caulk for 1, 2, 3 and 4 hr rated assemblies, respectively, applied within annulus, flush with both surfaces of wall. Min 1/4 in. (6 mm) diam bead of caulk applied to gypsum board/penetrant interface at point contact location on both sides of wall. The hourly F Rating of the firestop system is dependent upon the hourly fire rating of the wall assembly in which it is installed, as shown in the following table. The hourly T Rating of the firestop system is dependent upon the type or size of the pipe or conduit and the hourly fire rating of the wall assembly in which it is installed, as tabulated below:

Max Pipe or Conduit Diam in (mm)	F Rating Hr	T Rating Rating Hr
1 (25)	1 or 2	0+, 1 or 2
1 (25)	3 or 4	3 or 4
4 (102)	1 or 2	0
6 (152)	3 or 4	0
12 (305)	1 or 2	0

+When copper pipe is used, T Rating is 0 h.

3M COMPANY ? CP 25WB+ or FB-3000 WT.

*Bearing the UL Classification Mark

System No. W-L-2179

September 17, 2001

F Ratings — 1 Hr
T Rating — 1 Hr

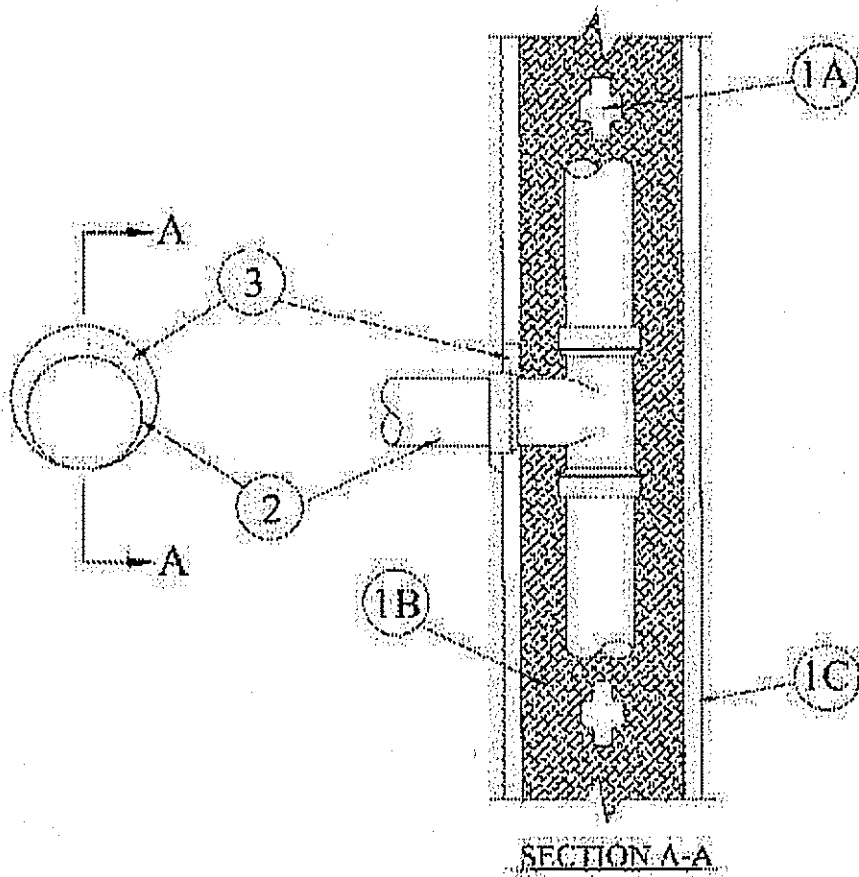

1. Wall Assembly — The fire rated gypsum wallboard/stud wall assembly shall be constructed of the materials and in the manner specified in the Individual U300 or U400 Series Wall and Partition Designs in the UL Fire Resistance Directory and shall include the following construction features:

A. Studs — Wall framing may consist of either wood studs or steel channel studs. Wood studs to consist of nom 2 by 4 in. lumber spaced max 16 in. OC. The steel studs to be min 3-5/8 in. wide and spaced max 24 in. OC.

B. Insulation, Glass Fiber* — R-13 fiber glass insulation installed entirely within single stud cavity of nonmetallic pipe (Item 2).

C. Gypsum Board* — One layer of nom 5/8 in. thick gypsum wallboard, as specified in the Individual Wall and Partition Design. Max diam of opening is 3-3/4 in.

2. Nonmetallic Pipe — Nonmetallic pipe, installed within stud cavity and connected to nonmetallic tee. Nonmetallic pipe penetrating wall assembly on one side of wall to be installed either concentrically or eccentrically within the firestop system. The annular space between pipe and periphery of opening shall be min 0 in. (point contact) to max 1 in. Pipe to be rigidly supported on penetrating side of wall assembly. The following types and sizes of nonmetallic pipes and tees may be used:

A. Polyvinyl Chloride (PVC) Pipe — Nom 2 in. diam (or smaller) Schedule 40 cellular core or solid core PVC pipe and tee for use in vented (drain, waste or vent) or closed (process and supply) piping systems.

B. Chlorinated Polyvinyl Chloride (CPVC) Pipe — Nom 2 in. diam (or smaller) SDR17 CPVC pipe and tee for use in vented (drain, waste or vent) or closed (process and supply) piping systems.

C. Acrylonitrile Butadiene Styrene (ABS) Pipe — Nom 2 in. diam (or smaller) Schedule 40 cellular or solid core ABS pipe and tee for use in vented (drain, waste or vent) or closed (process and supply) piping systems.

3. Fill, Void or Cavity Material* — Sealant — Min 5/8 in. thickness of fill material applied within annulus, flush with both surfaces of wall. At point contact locations between wallboard and pipe, a min 1/2 in. diam bead of fill material shall be applied at the pipe/wallboard interface.

JOHNS MANVILLE INTERNATIONAL INC — FireTemp™ CI, FireTemp™ CE

*Bearing the UL Classification Mark

System No. W-L-2003

November 20, 2009

F Ratings — 1 and 2 Hr (See Item 3)
T Ratings — 1 and 2 Hr (See Item 3)
L Rating At Ambient — 7 CFM/sq ft (See Item 3B)
L Rating At 400 F — less than 1 CFM/sq ft (See Item 3B)

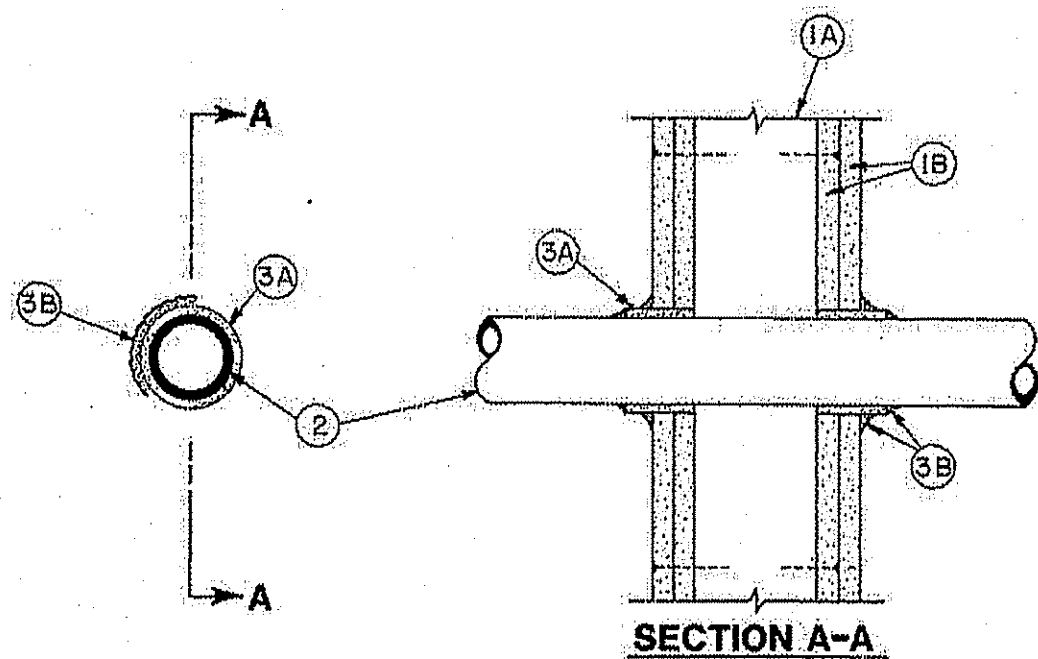

1. Wall Assembly — The 1 or 2 hr fire-rated gypsum board/stud wall assembly shall be constructed of the materials and in the manner described in the Individual U300, U400 or V400 Series Wall or Partition Design in the UL Fire Resistance Directory and shall include the following construction features:

A. Studs — Wall framing may consist of either wood studs or steel channel studs. Wood studs to consist of nom 2 by 4 in. (51 by 102 mm) lumber spaced 16 in. (406 mm) OC with nom 2 by 4 in. (51 by 102 mm) lumber end plates and cross braces. Steel studs to be min 3-5/8 in. (92 mm) wide by 1-3/8 in. (35 mm) deep channels spaced max 24 in. (610 mm) OC.

B. Gypsum Board* — 5/8 in. (16 mm) thick, 4 ft (122 cm) wide with square or tapered edges. The gypsum board type, thickness, number of layers, fastener type and sheet orientation shall be as specified in the Individual U300, U400 or V400 Series Design in the UL Fire Resistance Directory. Max diam of opening is 3-1/8 in. (79 mm).

2. Through Penetrants — One nonmetallic pipe or conduit to be centered in the through opening. The annular space between pipe or conduit and periphery of opening shall be min 1/4 in. (6 mm) and max 3/8 in. (10 mm). Pipe or conduit to be rigidly supported on both sides of the floor-ceiling assembly. The following types and sizes of nonmetallic pipes or conduits may be used:

A. Polyvinyl Chloride (PVC) Pipe — Nom 2 in. (51 mm) diam (or smaller) Schedule 40 solid core PVC pipe for use in closed (process or supply) or vented (drain, waste or vent) piping system.

B. Rigid Nonmetallic Conduit++ — Nom 2 in. (51 mm) diam (or smaller)(Schedule 40 or 80) PVC conduit installed in accordance with the National electric Code (NFPA No. 70).

C. Chlorinated Polyvinyl Chloride (CPVC) Pipe — Nom 2 in. (51 mm) diam (or smaller) SDR13.5 CPVC pipe for use in closed (process or supply) piping systems.

D. Cellular Core Polyvinyl Chloride (ccPVC) Pipe — Nom 2 in. (51 mm) diam (or smaller) Schedule 40 cellular core PVC pipe for use in closed (process or supply) or vented (drain, waste or vent) piping system.

E. Acrylonitrile Butadiene Styrene (ABS) Pipe — Nom 2 in. (51 mm) diam (or smaller) Schedule 40 solid core ABS pipe for use in closed (process or supply) or vented (drain, waste or vent) piping systems.

F. Cellular Core Acrylonitrile Butadiene Styrene (ccABS) Pipe — Nom 2 in. (51 mm) diam (or smaller) Schedule 40 cellular core ABS pipe for use in closed (process or supply) or vented (drain, waste or vent) piping systems.

3. Firestop System — Installed symmetrically on both sides of wall assembly. The hourly F and T Ratings for the firestop system are equal to the hourly fire rating of the wall assembly in which it is installed. The details of the firestop system shall be as follows.

A. Fill, Void or Cavity Materials* — Wrap Strip — Nom 1/4 in. (6 mm) thick intumescent elastomeric material faced on one side with aluminum foil, supplied in 2 in. (51 mm) wide strips. Nom 2 in. (51 mm) wide strip tightly wrapped around nonmetallic pipe (foil side out) with seam butted. Wrap strip layer securely bound with steel wire or aluminum foil tape and slid into annular space approx 1-1/4 in. (32 mm) such that approx 3/4 in. (19 mm) of the wrap strip protrudes from the wall surface.

3M COMPANY — FS-195+

B. Fill, Void or Cavity Materials* — Caulk, Sealant or Putty — Min 5/8 in. (16 mm) thickness of caulk or putty applied into annular space between wrap strip and periphery of opening. A nom 1/4 in. (6 mm) diam bead of caulk or putty to be applied to the wrap strip/wall interface and to the exposed edge of the wrap strip layers approx 3/4 in. (19 mm) from the wall surface.

3M COMPANY — CP 25WB+ caulk or MP+ Stix putty, IC 15WB+ caulk, FireDam 150+ caulk or FB-3000 WT sealant. (Note: L Ratings apply only when Type CP 25WB+ caulk or FB-3000 WT sealant is used. CP 25WB+ and FireDam 150+ not suitable for use with CPVC pipes.)

C. Foil Tape — (not shown) — Nom 4 in. (102 mm) wide, 3 mil thick aluminum tape wrapped around pipe prior to the installation of the wrap strip (Item 3A). Min of one wrap, flush with both sides of wall and proceeding outward. Tape is not required for pipes shown in Items 2A, 2B and 2C.

*Bearing the UL Classification Mark

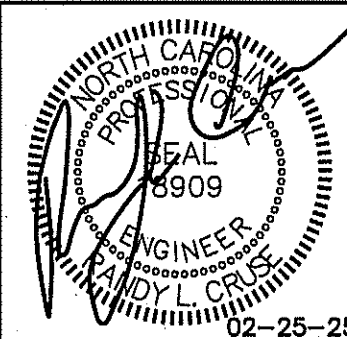

PROPOSED BUILDINGS FOR:

HIGHWAY 42 STORE ALL

HOLLY SPRINGS, NORTH CAROLINA

REVISIONS

NO.	

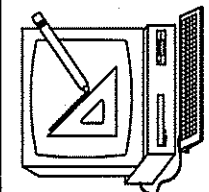

Cruse and Associates, P.A.

414 E. Main Ave. 8E
Harris, North Carolina 28354
P.E. (610) 862-4469
P.E. (610) 862-4162

LICENSE NO.: C-1721

THESE DOCUMENTS ARE INSTRUMENTS OF SERVICE AND AS SUCH THESE DRAWINGS, DESIGNS, AND DESIGN CONCEPTS PRESENTED REMAIN THE PROPERTY OF THE ENGINEER. PUBLISH OR DUPLICATE THE DRAWINGS OR DESIGNS ONLY WITH THE WRITTEN PERMISSION OF THE ENGINEER.
© COPY RIGHT

DATE 02-25-25

DRAWN BY BAM

JOB NO. 24-31

SHEET NO.

PME 1 OF 1

PENETRATION DETAILS
NOT TO SCALE