

LIFE SAFETY PLAN REQUIREMENTS:

- ☒ FIRE AND/OR SMOKE RATED WALL LOCATIONS (CHAPTER 7) – SEE NOTE 1
☒ ASSUMED AND REAL PROPERTY LINE LOCATIONS – SEE NOTE 2
☒ EXTERIOR WALL OPENING AREA WITH RESPECT TO DISTANCE TO ASSUMED PROPERTY LINES (705.8) – SEE NOTE 3
☒ OCCUPANCY TYPES FOR EACH AREA AS IT RELATES TO OCCUPANT LOAD CALCULATION (TABLE 1004.1.2)
☒ OCCUPANT LOADS FOR EACH AREA
☒ EXIT ACCESS TRAVEL DISTANCES (1017)
☒ COMMON PATH OF TRAVEL DISTANCES (1006.2.1 & 1006.3.2(1))
☒ DEAD END LENGTHS (1020.4) – SEE NOTE 4
☒ CLEAR EXIT WIDTHS FOR EACH EXIT DOOR
☒ MAXIMUM CALCULATED OCCUPANT LOAD CAPACITY EACH EXIT DOOR CAN ACCOMMODATE BASED ON EGRESS WIDTH (1005.3)
☒ ACTUAL OCCUPANT LOAD FOR EACH EXIT DOOR
☒ A SEPARATE SCHEMATIC PLAN INDICATING WHERE FIRE RATED FLOOR/CEILING AND/OR ROOF STRUCTURE IS PROVIDED FOR PURPOSES OF OCCUPANCY SEPARATION. SEE NOTE 5
☒ LOCATION OF DOORS WITH PANIC HARDWARE (1008.1.10) – SEE NOTE 6
☒ LOCATION OF DOORS WITH DELAYED EGRESS LOCKS AND AND THE AMOUNT OF DELAY (1008.1.9.7) – SEE NOTE 7
☒ LOCATION OF DOORS WITH ELECTROMAGNETIC EGRESS LOCKS (1008.1.9.8) – SEE NOTE 7
☒ LOCATION OF DOORS EQUIPPED WITH HOLD-OPEN DEVICES – SEE NOTE 7
☒ LOCATION OF EMERGENCY ESCAPE WINDOWS (1029) – SEE NOTE 7
☒ THE SQUARE FOOTAGE OF EACH FIRE AREA (902) – SEE NOTE 8
☒ THE SQUARE FOOTAGE OF EACH SMOKE COMPARTMENT (407.5) – SEE NOTE 9
□ NOTE ANY CODE EXCEPTIONS OR TABLE NOTES THAT MAY HAVE BEEN UTILIZED REGARDING THE ITEMS ABOVE

LIFE SAFETY PLAN NOTES:

1. NO RATED WALLS.
2. ALL ASSUMED AND REAL PROPERTY LINES $\geq 30'$
3. ASSUMED PROPERTY LINES = 35'; UNLIMITED; 705.8.1 EXC. 2
4. NO DEAD ENDS OVER 20'; 20' ALLOWED
5. NO RATING REQUIRED FOR THIS STRUCTURE.
6. PANIC HARDWARE NOT REQUIRED.
7. NO DELAYED EGRESS LOCKS, ELECTROMAGNETIC LOCKS, HOLD OPEN DEVICES, OR EMERGENCY ESCAPE WINDOWS
8. FIRE AREAS DO NOT EXCEED CODE ALLOWANCE
9. BUILDING MEETS CODE REQUIREMENTS WITHOUT SUBDIVISION INTO SMOKE COMPARTMENTS; NO SMOKE COMPARTMENTS

EXIT REQUIREMENTS:
NUMBER AND ARRANGEMENTS OF EXITS

FLOOR, ROOM OR SPACE DESIGNATION	MINIMUM ² NO. OF EXITS		TRAVEL DISTANCE		ARRANGEMENT MEANS OF EGRESS ^{1,3} (SECTION 1016-1021)	
	REQ'D.	SHOWN ON PLANS	ALLOWABLE TRAVEL DISTANCE (TABLE 1017.2)	ACTUAL TRAVEL DISTANCE SHOWN ON PLANS	REQUIRED DISTANCE BETWEEN EXIT DOORS	ACTUAL DISTANCE SHOWN ON PLANS
BUILDING 1	2	2	200'	132'-0"	85'-6"	145'-6"
OFFICE	1	2	200'	48'-6"	31'-3"	36'

1. CORRIDOR DEAD ENDS (SECTION 1020.4)
2. BUILDINGS W/SINGLE EXITS (TABLE 1006.3.2(2)), SPACES W/ONE EXIT OR EXIT ACCESS DOORWAY (TABLE 1006.2.1)
3. COMMON PATH OF TRAVEL (SECTION 1029.8)

EXIT WIDTH

USE GROUP OR SPACE DESCRIPTION	(a)	(b)	(c)		EXIT WIDTH (in)			
	AREA ¹ SQ. FT.	AREA ¹ PER OCCUPANT (TABLE 1004.1.2)	CALCULATED OCCUPANT LOAD (c/b)	EGRESS WIDTH PER OCCUPANT (TABLE 1006.1)	REQUIRED WIDTH (SECTION 1005.1) (c/b) x 5	ACTUAL WIDTH SHOWN ON PLANS		
				STAIR	LEVEL	STAIR	LEVEL	STAIR
BUILDING 1	9,800	500 GROSS	20	N/A	.2	N/A	4.4"	N/A
OFFICE	1,200	100 GROSS	12	N/A	.2	N/A	2.4"	N/A
TOTAL	10,800							

1. SEE TABLE 1004.1.2 TO DETERMINE WHETHER NET OR GROSS AREA IS APPLICABLE
SEE DEFINITION "AREA, GROSS" AND "AREA, NET" (SECTION 1002, DEFINED IN CHAPTER 2)
2. MINIMUM STAIRWAY WIDTH (SECTION 1011.2); MIN. CORRIDOR WIDTH (SECTION 1020.2); MIN. DOOR WIDTH (SECTION 1010.1.1)
3. MINIMUM WIDTH OF EXIT PASSAGEWAY (SECTION 1024)
4. SEE SECTION 1005.6 FOR CONVERGING EXITS.
5. THE LOSS OF ONE MEANS OF EGRESS SHALL NOT REDUCE THE AVAILABLE CAPACITY TO LESS THAN 50% OF THE TOTAL REQUIRED (SECTION 1005.5)
6. ASSEMBLY OCCUPANCIES (SECTION 1029)

MAXIMUM CALCULATED OCCUPANT LOAD CAPACITY
EACH EXIT DOOR CAN ACCOMMODATE BASED ON
EGRESS WIDTH (1005.1)

▲ 47" CLEAR WIDTH DIVIDED BY .2" = 235 OCCUPANTS
CALCULATED OCCUPANCY PER EXIT = 10 PEOPLE
CALCULATED OCCUPANCY DOES NOT EXCEED MAXIMUM
CAPACITY OF EXIT.

▲ 47" CLEAR WIDTH DIVIDED BY .2" = 235 OCCUPANTS
CALCULATED OCCUPANCY PER EXIT = 10 PEOPLE
CALCULATED OCCUPANCY DOES NOT EXCEED MAXIMUM
CAPACITY OF EXIT.

NOTICE TO CONTRACTOR
All construction must comply with current NC Building Codes
and is subject to field inspection and verification.

Reviewed for Code
Compliance

05/30/2025

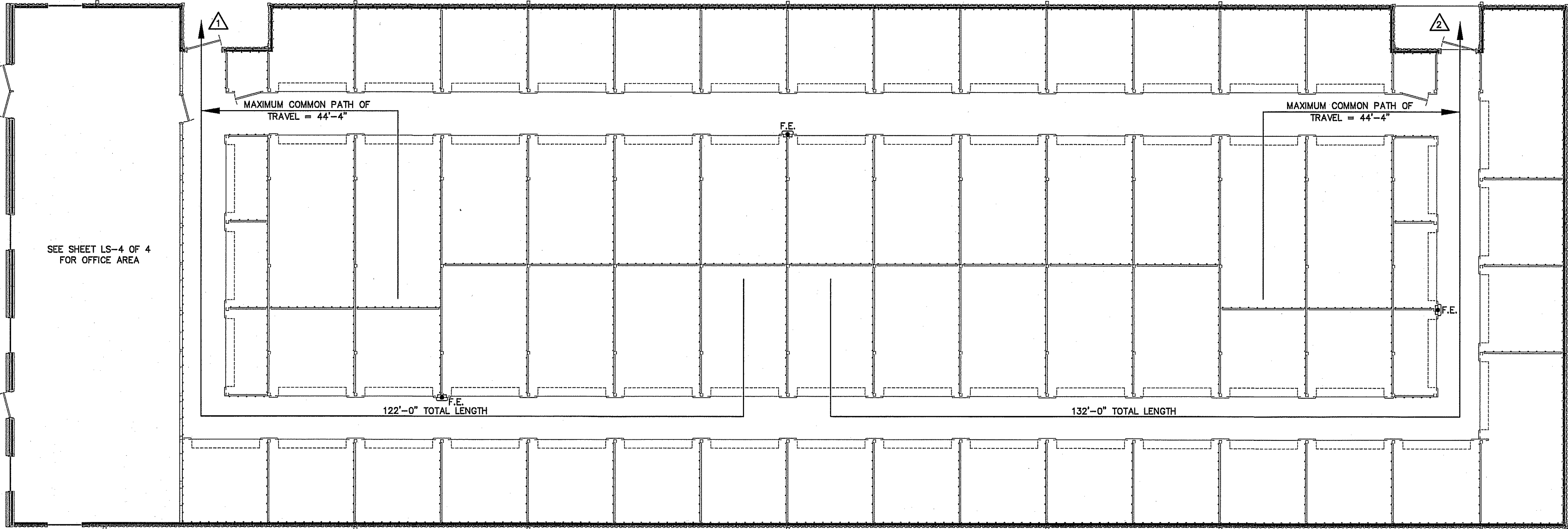

NOTE:
AREA/ROOM/SPACE DESIGNATIONS USED ON
LIFE SAFETY PLANS ARE EXCLUSIVE TO LIFE
SAFETY PLAN ONLY, AND ARE NOT INDICATIVE
OF ANY ACTUAL SPACE DESIGNATIONS USED
ELSEWHERE.

LEGEND
F.E. FIRE EXTINGUISHER
CLASS ABC 10 POUNDS

LIFE SAFETY PLAN BUILDING "1"
SCALE: 1/8" = 1'-0"

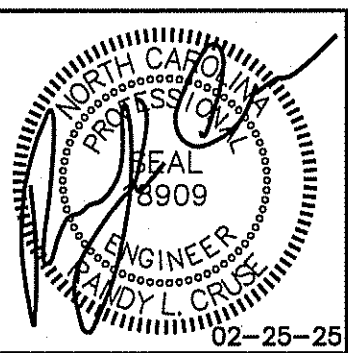

PROPOSED BUILDINGS FOR:

HIGHWAY 42 STORE ALL

HOLLY SPRINGS, NORTH CAROLINA

REVISIONS	
NO.	

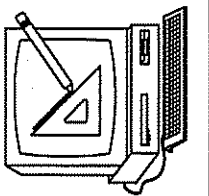

Cruse
And
Associates, P.A.

114 E. Johnston St.
Raleigh, NC 27601
TEL: (919) 882-4489
FAX: (919) 882-5168

LICENSE NO.: C-1721

THESE DOCUMENTS ARE INSTRUMENTS OF SERVICE AND AS SUCH
THESE DRAWINGS, DESIGNS, AND
DESIGN CONCEPTS PRESENTED
REMAIN THE PROPERTY OF THE
ENGINEER. PUBLISH OR DUPLICATE
THE DRAWINGS OR DESIGNS
ONLY WITH THE WRITTEN
PERMISSION OF THE ENGINEER.
© COPY RIGHT

DATE 02-25-25
DRAWN BY BAM
JOB NO. 24-31

SHEET NO.
LS-1 OF 4

LIFE SAFETY PLAN REQUIREMENTS:

- ☑ FIRE AND/OR SMOKE RATED WALL LOCATIONS (CHAPTER 7) – SEE NOTE 1
☑ ASSUMED AND REAL PROPERTY LINE LOCATIONS – SEE NOTE 2
☑ EXTERIOR WALL OPENING AREA WITH RESPECT TO DISTANCE TO ASSUMED PROPERTY LINES (705.8) – SEE NOTE 3
☑ OCCUPANCY TYPES FOR EACH AREA AS IT RELATES TO OCCUPANT LOAD CALCULATION (TABLE 1004.1.2)
☑ OCCUPANT LOADS FOR EACH AREA
☑ EXIT ACCESS TRAVEL DISTANCES (1017)
☑ COMMON PATH OF TRAVEL DISTANCES (1006.2.1 & 1006.3.2(1))
☑ DEAD END LENGTHS (1020.4) – SEE NOTE 4
☑ CLEAR EXIT WIDTHS FOR EACH EXIT DOOR
☑ MAXIMUM CALCULATED OCCUPANT LOAD CAPACITY EACH EXIT DOOR CAN ACCOMMODATE BASED ON EGRESS WIDTH (1005.3)
☑ ACTUAL OCCUPANT LOAD FOR EACH EXIT DOOR
☑ A SEPARATE SCHEMATIC PLAN INDICATING WHERE FIRE RATED FLOOR/CEILING AND/OR ROOF STRUCTURE IS PROVIDED FOR PURPOSES OF OCCUPANCY SEPARATION. SEE NOTE 5
☑ LOCATION OF DOORS WITH PANIC HARDWARE (1008.1.10) – SEE NOTE 6
☑ LOCATION OF DOORS WITH DELAYED EGRESS LOCKS AND AND THE AMOUNT OF DELAY (1008.1.9.7) – SEE NOTE 7
☑ LOCATION OF DOORS WITH ELECTROMAGNETIC EGRESS LOCKS (1008.1.9.B) – SEE NOTE 7
☑ LOCATION OF DOORS EQUIPPED WITH HOLD-OPEN DEVICES – SEE NOTE 7
☑ LOCATION OF EMERGENCY ESCAPE WINDOWS (1029) – SEE NOTE 7
☑ THE SQUARE FOOTAGE OF EACH FIRE AREA (902) – SEE NOTE 8
☑ THE SQUARE FOOTAGE OF EACH SMOKE COMPARTMENT (407.5) – SEE NOTE 9
☐ NOTE ANY CODE EXCEPTIONS OR TABLE NOTES THAT MAY HAVE BEEN UTILIZED REGARDING THE ITEMS ABOVE

LIFE SAFETY PLAN NOTES:

1. SEE LEGEND FOR RATED WALLS.
2. ALL ASSUMED AND REAL PROPERTY LINES $\geq 30'$
3. ASSUMED PROPERTY LINES = 10'; UNLIMITED; 705.8.1 EXC. 2
4. NO DEAD ENDS OVER 20'; 20' ALLOWED
5. NO RATING REQUIRED FOR THIS STRUCTURE.
6. PANIC HARDWARE NOT REQUIRED.
7. NO DELAYED EGRESS LOCKS, ELECTROMAGNETIC LOCKS, HOLD OPEN DEVICES, OR EMERGENCY ESCAPE WINDOWS
8. FIRE AREAS DO NOT EXCEED CODE ALLOWANCE
9. BUILDING MEETS CODE REQUIREMENTS WITHOUT SUBDIVISION INTO SMOKE COMPARTMENTS; NO SMOKE COMPARTMENTS

EXIT REQUIREMENTS:
NUMBER AND ARRANGEMENTS OF EXITS

FLOOR, ROOM OR SPACE DESIGNATION	MINIMUM ² NO. OF EXITS	TRAVEL DISTANCE		ARRANGEMENT MEANS OF EGRESS ^{1,3} (SECTION 1016-1021)	
		SHOWN ON PLANS	ALLOWABLE TRAVEL DISTANCE (TABLE 1017.2)	REQUIRED DISTANCE BETWEEN EXIT DOORS	ACTUAL DISTANCE SHOWN ON PLANS
BUILDING 2 (AREA 1)	2	2	200'	142'-9"	106'-0"
BUILDING 2 (AREA 2)	2	2	200'	102'-0"	140'-0"

1. CORRIDOR DEAD ENDS (SECTION 1020.4)
2. BUILDINGS W/SINGLE EXITS (TABLE 1006.3.2(2)), SPACES W/ONE EXIT OR EXIT ACCESS DOORWAY (TABLE 1006.2.1)
3. COMMON PATH OF TRAVEL (SECTION 1029.8)

EXIT WIDTH

USE GROUP OR SPACE DESCRIPTION	(a)	(b)	(c)				EXIT WIDTH (in)			
	AREA ¹ SQ. FT.	AREA ¹ PER OCCUPANT (TABLE 1004.1.2)	CALCULATED OCCUPANT LOAD (a/b)	EGRESS WIDTH PER OCCUPANT (TABLE 1005.1)		REQUIRED WIDTH (SECTION 1005.1) (a/b) x c	ACTUAL WIDTH SHOWN ON PLANS			
				STAIR	LEVEL		STAIR	LEVEL		
BUILDING 2 (AREA 1)	12,000	500 GROSS	24	N/A	.2	N/A	4.8"	N/A	94"	
BUILDING 2 (AREA 2)	11,700	500 GROSS	24	N/A	.2	N/A	4.8"	N/A	94"	
TOTAL	23,700		48							

1. SEE TABLE 1004.1.2 TO DETERMINE WHETHER NET OR GROSS AREA IS APPLICABLE
SEE DEFINITION "AREA, GROSS" AND "AREA, NET" (SECTION 1002, DEFINED IN CHAPTER 2)
2. MINIMUM STAIRWAY WIDTH (SECTION 1011.2); MIN. CORRIDOR WIDTH (SECTION 1020.2); MIN. DOOR WIDTH (SECTION 1010.1.1)
3. MINIMUM WIDTH OF EXIT PASSAGEWAY (SECTION 1024)
4. SEE SECTION 1005.6 FOR CONVERGING EXITS.
5. THE LOSS OF ONE MEANS OF EGRESS SHALL NOT REDUCE THE AVAILABLE CAPACITY TO LESS THAN 50% OF THE TOTAL REQUIRED (SECTION 1005.5)
6. ASSEMBLY OCCUPANCIES (SECTION 1029)

MAXIMUM CALCULATED OCCUPANT LOAD CAPACITY EACH EXIT DOOR CAN ACCOMMODATE BASED ON EGRESS WIDTH (1005.1)

△ 47" CLEAR WIDTH DIVIDED BY .2" = 235 OCCUPANTS
CALCULATED OCCUPANCY PER EXIT = 12 PEOPLE
CALCULATED OCCUPANCY DOES NOT EXCEED MAXIMUM CAPACITY OF EXIT.

△ 47" CLEAR WIDTH DIVIDED BY .2" = 235 OCCUPANTS
CALCULATED OCCUPANCY PER EXIT = 12 PEOPLE
CALCULATED OCCUPANCY DOES NOT EXCEED MAXIMUM CAPACITY OF EXIT.

△ 47" CLEAR WIDTH DIVIDED BY .2" = 235 OCCUPANTS
CALCULATED OCCUPANCY PER EXIT = 12 PERSON
CALCULATED OCCUPANCY DOES NOT EXCEED MAXIMUM CAPACITY OF EXIT.

△ 47" CLEAR WIDTH DIVIDED BY .2" = 235 OCCUPANTS
CALCULATED OCCUPANCY PER EXIT = 12 PEOPLE
CALCULATED OCCUPANCY DOES NOT EXCEED MAXIMUM CAPACITY OF EXIT.

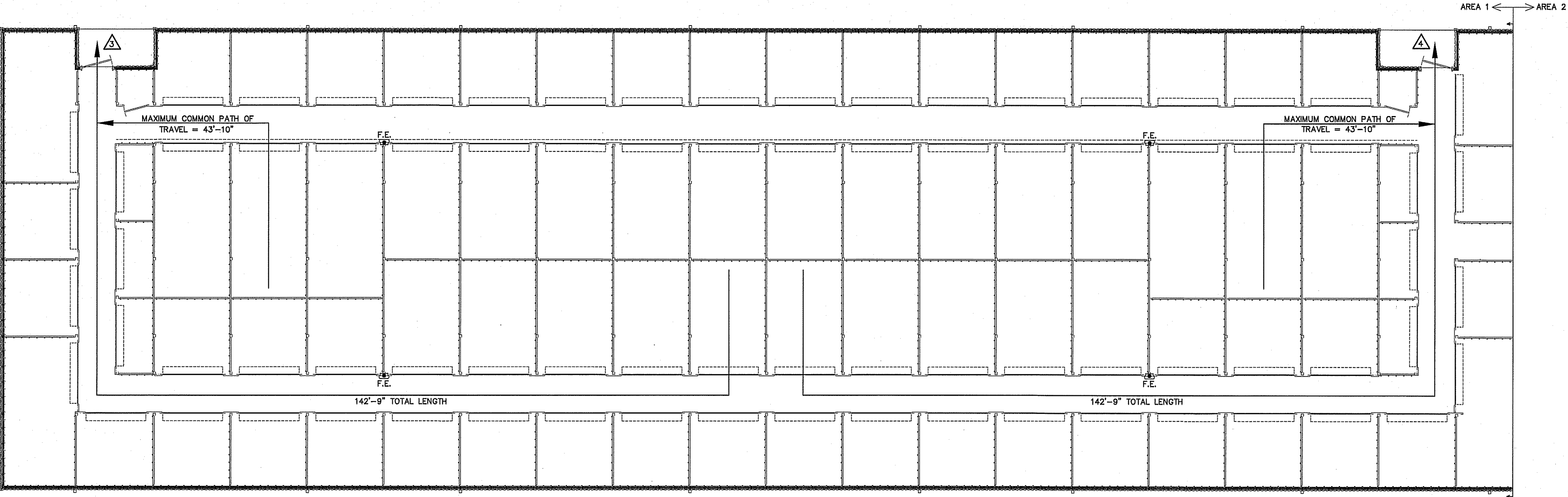

LEGEND

----- 3 HOUR RATED WALL
U419

NOTE:
AREA/ROOM/SPACE DESIGNATIONS USED ON LIFE SAFETY PLANS ARE EXCLUSIVE TO LIFE SAFETY PLAN ONLY, AND ARE NOT INDICATIVE OF ANY ACTUAL SPACE DESIGNATIONS USED ELSEWHERE.

LEGEND

F.E. FIRE EXTINGUISHER
CLASS ABC 10 POUNDS

LIFE SAFETY PLAN BUILDING "2"
SCALE: 1/8" = 1'-0"

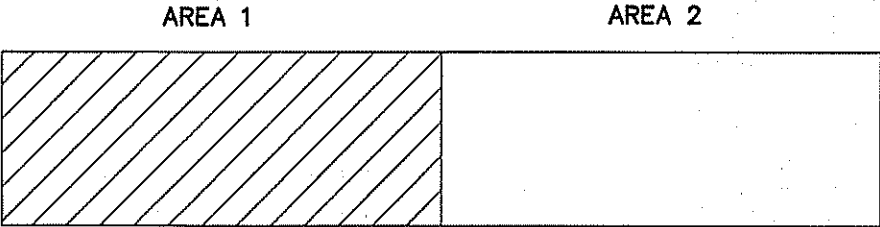

KEYPLAN

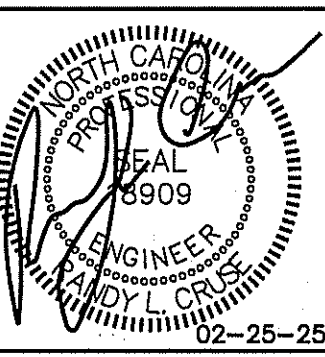

PROPOSED BUILDINGS FOR:
HIGHWAY 42 STORE ALL
HOLLY SPRINGS, NORTH CAROLINA

REVISIONS	
NO.	
1.	03/10/2025

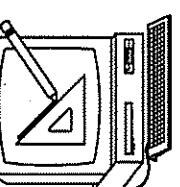
 **Cruse and Associates, P.A.**

1415 E. BAYVIEW BL.
Durham, North Carolina 28834
TEL: (919) 982-4489
FAX: (919) 982-5125

LICENSE NO.: C-1721

THESE DOCUMENTS ARE INSTRUMENTS OF SERVICE AND AS SUCH THESE DRAWINGS, DESIGNS, AND DESIGN CONCEPTS PRESENTED REMAIN THE PROPERTY OF THE ENGINEER. PUBLISH OR DUPLICATE THE DRAWINGS OR DESIGNS ONLY WITH THE WRITTEN PERMISSION OF THE ENGINEER.
© COPY RIGHT

DATE	02-25-25
DRAWN BY	BAM
JOB NO.	24-31
SHEET NO.	LS-2 OF 4

LIFE SAFETY PLAN REQUIREMENTS:

- ☒ FIRE AND/OR SMOKE RATED WALL LOCATIONS (CHAPTER 7) – SEE NOTE 1
☒ ASSUMED AND REAL PROPERTY LINE LOCATIONS – SEE NOTE 2
☒ EXTERIOR WALL OPENING AREA WITH RESPECT TO DISTANCE TO ASSUMED PROPERTY LINES (705.8) – SEE NOTE 3
☒ OCCUPANCY TYPES FOR EACH AREA AS IT RELATES TO OCCUPANT LOAD CALCULATION (TABLE 1004.1.2)
☒ OCCUPANT LOADS FOR EACH AREA
☒ EXIT ACCESS TRAVEL DISTANCES (1017)
☒ COMMON PATH OF TRAVEL DISTANCES (1006.2.1 & 1006.3.2(1))
☒ DEAD END LENGTHS (1020.4) – SEE NOTE 4
☒ CLEAR EXIT WIDTHS FOR EACH EXIT DOOR
☒ MAXIMUM CALCULATED OCCUPANT LOAD CAPACITY EACH EXIT DOOR CAN ACCOMMODATE BASED ON EGRESS WIDTH (1005.3)
☒ ACTUAL OCCUPANT LOAD FOR EACH EXIT DOOR
☒ A SEPARATE SCHEMATIC PLAN INDICATING WHERE FIRE RATED FLOOR/CEILING AND/OR ROOF STRUCTURE IS PROVIDED FOR PURPOSES OF OCCUPANCY SEPARATION. SEE NOTE 5
☒ LOCATION OF DOORS WITH PANIC HARDWARE (1008.1.10) – SEE NOTE 6
☒ LOCATION OF DOORS WITH DELAYED EGRESS LOCKS AND AND THE AMOUNT OF DELAY (1008.1.9.7) – SEE NOTE 7
☒ LOCATION OF DOORS WITH ELECTROMAGNETIC EGRESS LOCKS (1008.1.9.8) – SEE NOTE 7
☒ LOCATION OF DOORS EQUIPPED WITH HOLD-OPEN DEVICES – SEE NOTE 7
☒ LOCATION OF EMERGENCY ESCAPE WINDOWS (1029) – SEE NOTE 7
☒ THE SQUARE FOOTAGE OF EACH FIRE AREA (902) – SEE NOTE 8
☒ THE SQUARE FOOTAGE OF EACH SMOKE COMPARTMENT (407.5) – SEE NOTE 9
☐ NOTE ANY CODE EXCEPTIONS OR TABLE NOTES THAT MAY HAVE BEEN UTILIZED REGARDING THE ITEMS ABOVE

LIFE SAFETY PLAN NOTES:

1. SEE LEGEND FOR RATED WALLS.
2. ALL ASSUMED AND REAL PROPERTY LINES $\geq 30'$
3. ASSUMED PROPERTY LINES = 10'; UNLIMITED; 705.8.1 EXC. 2
4. NO DEAD ENDS OVER 20'; 20' ALLOWED
5. NO RATING REQUIRED FOR THIS STRUCTURE.
6. PANIC HARDWARE NOT REQUIRED.
7. NO DELAYED EGRESS LOCKS, ELECTROMAGNETIC LOCKS, HOLD OPEN DEVICES, OR EMERGENCY ESCAPE WINDOWS
8. FIRE AREAS DO NOT EXCEED CODE ALLOWANCE
9. BUILDING MEETS CODE REQUIREMENTS WITHOUT SUBDIVISION INTO SMOKE COMPARTMENTS; NO SMOKE COMPARTMENTS

EXIT REQUIREMENTS:
NUMBER AND ARRANGEMENTS OF EXITS

FLOOR, ROOM OR SPACE DESIGNATION	MINIMUM ² NO. OF EXITS		TRAVEL DISTANCE		ARRANGEMENT MEANS OF EGRESS 1,3 (SECTION 1016-1021)	
	REQ'D.	SHOWN ON PLANS	ALLOWABLE TRAVEL DISTANCE (TABLE 1017.2)	ACTUAL TRAVEL DISTANCE SHOWN ON PLANS	REQUIRED DISTANCE BETWEEN EXIT DOORS	ACTUAL DISTANCE SHOWN ON PLANS
BUILDING 2 (AREA 1)	2	2	200'	142'-9"	106'-0"	175'-0"
BUILDING 2 (AREA 2)	2	2	200'	102'-0"	102'-0"	140'-0"

1. CORRIDOR DEAD ENDS (SECTION 1020.4)
2. BUILDINGS W/SINGLE EXITS (TABLE 1006.3.2(2)), SPACES W/ONE EXIT OR EXIT ACCESS DOORWAY (TABLE 1006.2.1)
3. COMMON PATH OF TRAVEL (SECTION 1029.8)

EXIT WIDTH

USE GROUP OR SPACE DESCRIPTION	(a)	(b)	(c)		EXIT WIDTH (n)				
	AREA 1 SQ. FT.	AREA 1 PER OCCUPANT (TABLE 1004.1.2)	CALCULATED OCCUPANT LOAD (a/b)	EGRESS WIDTH PER OCCUPANT (TABLE 1005.1)		REQUIRED WIDTH (SECTION 1005.1) (a/b) x c		ACTUAL WIDTH SHOWN ON PLANS	
				STAIR	LEVEL	STAIR	LEVEL	STAIR	LEVEL
BUILDING 2 (AREA 1)	12,000	500 GROSS	24	N/A	.2	N/A	4.8"	N/A	94"
BUILDING 2 (AREA 2)	11,700	500 GROSS	24	N/A	.2	N/A	4.8"	N/A	94"
TOTAL	23,700		48						

1. SEE TABLE 1004.1.2 TO DETERMINE WHETHER NET OR GROSS AREA IS APPLICABLE
SEE DEFINITION "AREA, GROSS" AND "AREA, NET" (SECTION 1002, DEFINED IN CHAPTER 2)
2. MINIMUM STAIRWAY WIDTH (SECTION 1011.2); MIN. CORRIDOR WIDTH (SECTION 1020.2); MIN. DOOR WIDTH (SECTION 1010.1.1)
3. MINIMUM WIDTH OF EXIT PASSAGEWAY (SECTION 1024)
4. SEE SECTION 1005.6 FOR CONVERGING EXITS.
5. THE LOSS OF ONE MEANS OF EGRESS SHALL NOT REDUCE THE AVAILABLE CAPACITY TO LESS THAN 50% OF THE TOTAL REQUIRED (SECTION 1005.5)
6. ASSEMBLY OCCUPANCIES (SECTION 1029)

- MAXIMUM CALCULATED OCCUPANT LOAD CAPACITY EACH EXIT DOOR CAN ACCOMMODATE BASED ON EGRESS WIDTH (1005.1)
- △** 47" CLEAR WIDTH DIVIDED BY .2" = 235 OCCUPANTS
CALCULATED OCCUPANCY PER EXIT = 12 PEOPLE
CALCULATED OCCUPANCY DOES NOT EXCEED MAXIMUM CAPACITY OF EXIT.
- △** 47" CLEAR WIDTH DIVIDED BY .2" = 235 OCCUPANTS
CALCULATED OCCUPANCY PER EXIT = 12 PEOPLE
CALCULATED OCCUPANCY DOES NOT EXCEED MAXIMUM CAPACITY OF EXIT.
- △** 47" CLEAR WIDTH DIVIDED BY .2" = 235 OCCUPANTS
CALCULATED OCCUPANCY PER EXIT = 12 PERSON
CALCULATED OCCUPANCY DOES NOT EXCEED MAXIMUM CAPACITY OF EXIT.
- △** 47" CLEAR WIDTH DIVIDED BY .2" = 235 OCCUPANTS
CALCULATED OCCUPANCY PER EXIT = 12 PEOPLE
CALCULATED OCCUPANCY DOES NOT EXCEED MAXIMUM CAPACITY OF EXIT.

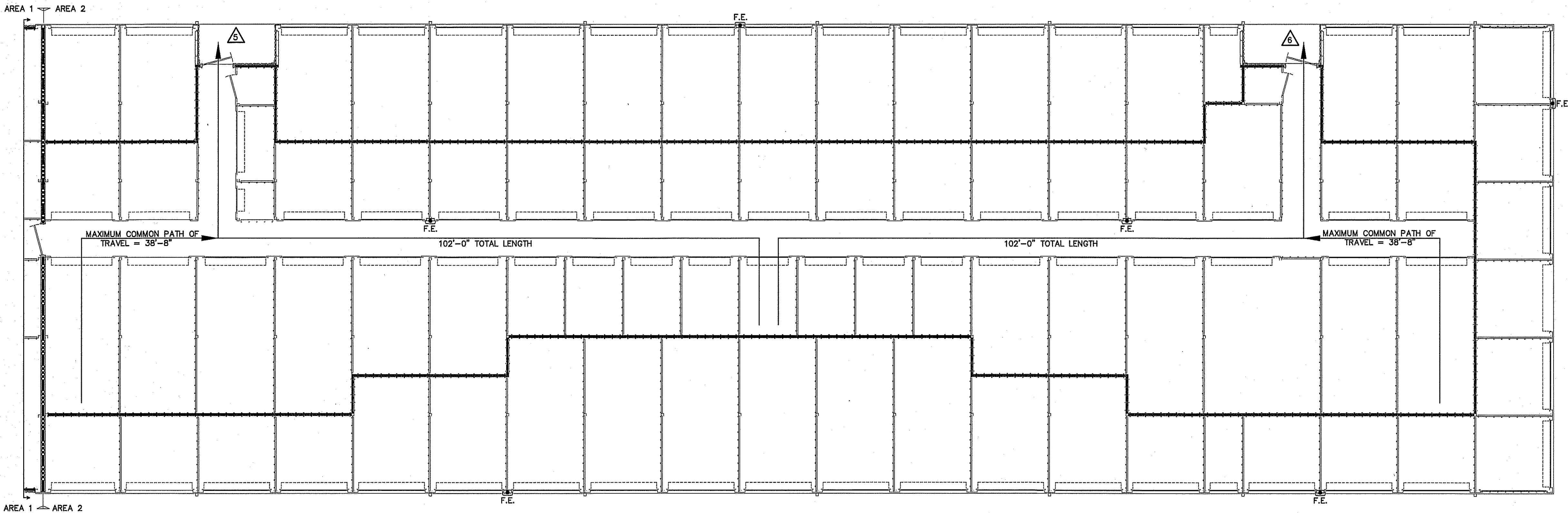

LEGEND
----- 3 HOUR RATED WALL
U419

NOTE:
AREA/ROOM/SPACE DESIGNATIONS USED ON LIFE SAFETY PLANS ARE EXCLUSIVE TO LIFE SAFETY PLAN ONLY, AND ARE NOT INDICATIVE OF ANY ACTUAL SPACE DESIGNATIONS USED ELSEWHERE.

LEGEND
F.E. FIRE EXTINGUISHER
CLASS ABC 10 POUNDS

LIFE SAFETY PLAN BUILDING "2"
SCALE: 1/8" = 1'-0"

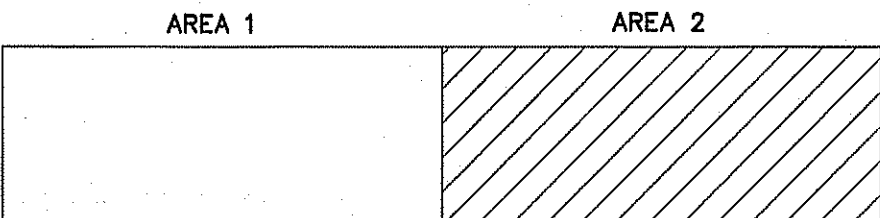

KEYPLAN

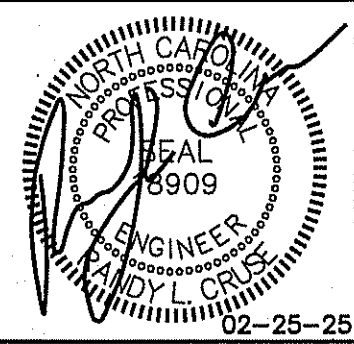

PROPOSED BUILDINGS FOR:
HIGHWAY 42 STORE ALL
HOLLY SPRINGS, NORTH CAROLINA

REVISIONS	
NO.	
1.	03/10/2025

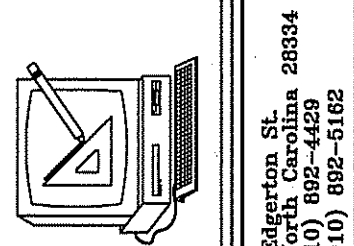

Cruse
And
Associates, P.A.

THESE DOCUMENTS ARE INSTRUMENTS OF SERVICE AND AS SUCH THESE DRAWINGS, DESIGNS, AND DESIGN CONCEPTS PRESENTED REMAIN THE PROPERTY OF THE ENGINEER. PUBLISH OR DUPLICATE THE DRAWINGS OR DESIGNS ONLY WITH THE WRITTEN PERMISSION OF THE ENGINEER.
© COPY RIGHT

DATE 02-25-25
DRAWN BY BAM
JOB NO. 24-31

SHEET NO.
LS-3 OF 4

LIFE SAFETY PLAN REQUIREMENTS:

- ☒ FIRE AND/OR SMOKE RATED WALL LOCATIONS (CHAPTER 7) – SEE NOTE 1
- ☒ ASSUMED AND REAL PROPERTY LINE LOCATIONS – SEE NOTE 2
- ☒ EXTERIOR WALL OPENING AREA WITH RESPECT TO DISTANCE TO ASSUMED PROPERTY LINES (705.8) – SEE NOTE 3
- ☒ OCCUPANCY TYPES FOR EACH AREA AS IT RELATES TO OCCUPANT LOAD CALCULATION (TABLE 1004.1.2)
- ☒ OCCUPANT LOADS FOR EACH AREA
- ☒ EXIT ACCESS TRAVEL DISTANCES (1017)
- ☒ COMMON PATH OF TRAVEL DISTANCES (1006.2.1 & 1006.3.2(1))
- ☒ DEAD END LENGTHS (1020.4) – SEE NOTE 4
- ☒ CLEAR EXIT WIDTHS FOR EACH EXIT DOOR
- ☒ MAXIMUM CALCULATED OCCUPANT LOAD CAPACITY EACH EXIT DOOR CAN ACCOMMODATE BASED ON EGRESS WIDTH (1005.3)
- ☒ ACTUAL OCCUPANT LOAD FOR EACH EXIT DOOR
- ☒ A SEPARATE SCHEMATIC PLAN INDICATING WHERE FIRE RATED FLOOR/CEILING AND/OR ROOF STRUCTURE IS PROVIDED FOR PURPOSES OF OCCUPANCY SEPARATION. SEE NOTE 5
- ☒ LOCATION OF DOORS WITH PANIC HARDWARE (1008.1.10) – SEE NOTE 6
- ☒ LOCATION OF DOORS WITH DELAYED EGRESS LOCKS AND AND THE AMOUNT OF DELAY (1008.1.9.7) – SEE NOTE 7
- ☒ LOCATION OF DOORS WITH ELECTROMAGNETIC EGRESS LOCKS (1008.1.9.8) – SEE NOTE 7
- ☒ LOCATION OF DOORS EQUIPPED WITH HOLD-OPEN DEVICES – SEE NOTE 7
- ☒ LOCATION OF EMERGENCY ESCAPE WINDOWS (1029) – SEE NOTE 7
- ☒ THE SQUARE FOOTAGE OF EACH FIRE AREA (902) – SEE NOTE 8
- ☒ THE SQUARE FOOTAGE OF EACH SMOKE COMPARTMENT (407.5) – SEE NOTE 9
- ☐ NOTE ANY CODE EXCEPTIONS OR TABLE NOTES THAT MAY HAVE BEEN UTILIZED REGARDING THE ITEMS ABOVE

LIFE SAFETY PLAN NOTES:

1. NO RATED WALLS.
2. ALL ASSUMED AND REAL PROPERTY LINES ≥30'
3. ASSUMED PROPERTY LINES = 35'; UNLIMITED; 705.8.1 EXC. 2
4. NO DEAD ENDS OVER 20'; 20' ALLOWED
5. NO RATING REQUIRED FOR THIS STRUCTURE.
6. PANIC HARDWARE NOT REQUIRED.
7. NO DELAYED EGRESS LOCKS, ELECTROMAGNETIC LOCKS, HOLD OPEN DEVICES, OR EMERGENCY ESCAPE WINDOWS
8. FIRE AREAS DO NOT EXCEED CODE ALLOWANCE
9. BUILDING MEETS CODE REQUIREMENTS WITHOUT SUBDIVISION INTO SMOKE COMPARTMENTS; NO SMOKE COMPARTMENTS

EXIT REQUIREMENTS:
NUMBER AND ARRANGEMENTS OF EXITS

FLOOR, ROOM OR SPACE DESIGNATION	MINIMUM ² NO. OF EXITS		TRAVEL DISTANCE		ARRANGEMENT MEANS OF EGRESS ^{1,3} (SECTION 1018-1021)	
	REQ'D.	SHOWN ON PLANS	ALLOWABLE TRAVEL DISTANCE (TABLE 1017.2)	ACTUAL TRAVEL DISTANCE SHOWN ON PLANS	REQUIRED DISTANCE BETWEEN EXIT DOORS	ACTUAL DISTANCE SHOWN ON PLANS
BUILDING 1	2	2	200'	132'-0"	85'-6"	145'-6"
OFFICE	1	2	200'	48'-6"	31'-3"	36"

1. CORRIDOR DEAD ENDS (SECTION 1020.4)
2. BUILDINGS W/SINGLE EXITS (TABLE 1006.3.2(2)), SPACES W/ONE EXIT OR EXIT ACCESS DOORWAY (TABLE 1006.2.1)
3. COMMON PATH OF TRAVEL (SECTION 1029.5)

EXIT WIDTH

USE GROUP OR SPACE DESCRIPTION	(a)	(b)	(c)		EXIT WIDTH (in)			
	AREA ¹ SQ. FT.	AREA ¹ PER OCCUPANT (TABLE 1004.1.2)	CALCULATED OCCUPANT LOAD (a/b)	EGRESS WIDTH PER OCCUPANT (TABLE 1005.1)	REQUIRED WIDTH (SECTION 1005.1) (a/b) x c		ACTUAL WIDTH SHOWN ON PLANS	
				STAIR	LEVEL	STAIR	LEVEL	STAIR
BUILDING 1	9,600	500 GROSS	20	N/A	.2	N/A	4.4"	N/A
OFFICE	1,200	100 GROSS	12	N/A	.2	N/A	2.4"	N/A
TOTAL	10,800							

1. SEE TABLE 1004.1.2 TO DETERMINE WHETHER NET OR GROSS AREA IS APPLICABLE. SEE DEFINITION "AREA, GROSS" AND "AREA, NET" (SECTION 1002, DEFINED IN CHAPTER 2)
2. MINIMUM STAIRWAY WIDTH (SECTION 1011.2); MIN. CORRIDOR WIDTH (SECTION 1020.2); MIN. DOOR WIDTH (SECTION 1010.1.1)
3. MINIMUM WIDTH OF EXIT PASSAGEWAY (SECTION 1024)
4. SEE SECTION 1005.6 FOR CONVERGING EXITS.
5. THE LOSS OF ONE MEANS OF EGRESS SHALL NOT REDUCE THE AVAILABLE CAPACITY TO LESS THAN 50% OF THE TOTAL REQUIRED (SECTION 1005.5)
6. ASSEMBLY OCCUPANCIES (SECTION 1029)

MAXIMUM CALCULATED OCCUPANT LOAD CAPACITY EACH EXIT DOOR CAN ACCOMMODATE BASED ON EGRESS WIDTH (1005.1)

1

35" CLEAR WIDTH DIVIDED BY .2" = 175 OCCUPANTS
CALCULATED OCCUPANCY PER EXIT = 6 PEOPLE
CALCULATED OCCUPANCY DOES NOT EXCEED MAXIMUM CAPACITY OF EXIT.

2

70" CLEAR WIDTH DIVIDED BY .2" = 350 OCCUPANTS
CALCULATED OCCUPANCY PER EXIT = 6 PEOPLE
CALCULATED OCCUPANCY DOES NOT EXCEED MAXIMUM CAPACITY OF EXIT.

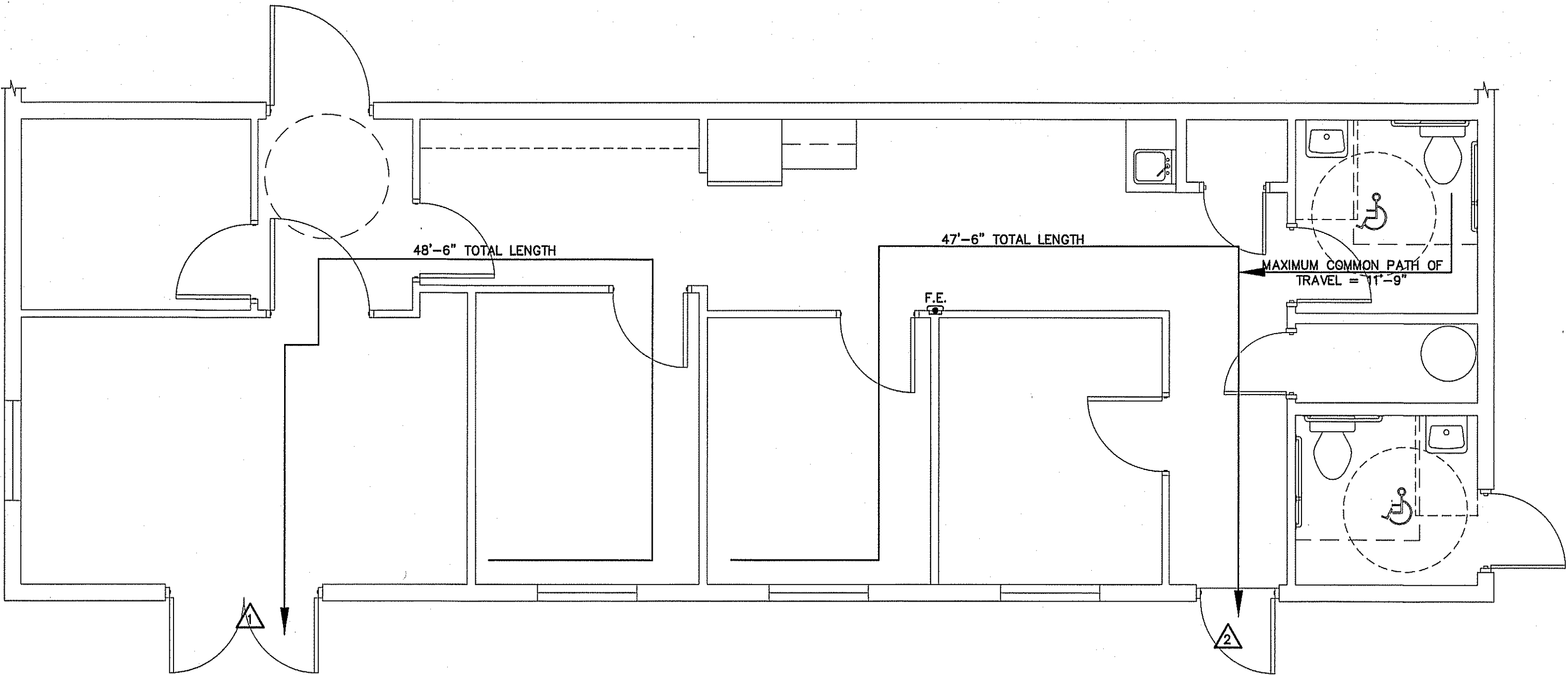

LIFE SAFETY PLAN BUILDING "1" (OFFICE)

SCALE: 1/4" = 1'-0"

NOTE:
AREA/ROOM/SPACE DESIGNATIONS USED ON LIFE SAFETY PLANS ARE EXCLUSIVE TO LIFE SAFETY PLAN ONLY, AND ARE NOT INDICATIVE OF ANY ACTUAL SPACE DESIGNATIONS USED ELSEWHERE.

LEGEND

F.E. FIRE EXTINGUISHER
CLASS ABC 10 POUNDS

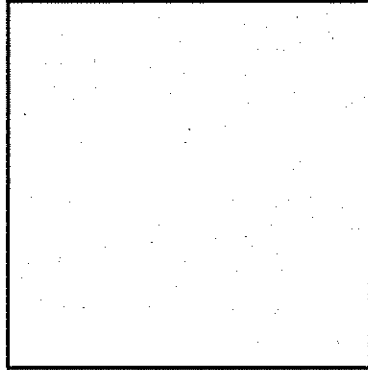
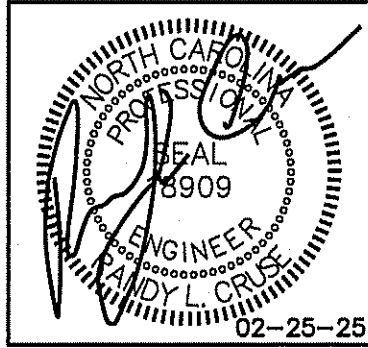

PROPOSED BUILDINGS FOR:
HIGHWAY 42 STORE ALL
HOLLY SPRINGS, NORTH CAROLINA

REVISIONS	
NO.	

















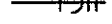

414 E. Robertson St., 28284
Holly Springs, NC
PH: (910) 882-4429
FAX: (910) 882-5169

LICENSE NO.: C-1721

THESE DOCUMENTS ARE INSTRUMENTS OF SERVICE AND AS SUCH THESE DRAWINGS, DESIGNS, AND DESIGN CONCEPTS PRESENTED REMAIN THE PROPERTY OF THE ENGINEER. PUBLISH OR DUPLICATE THE DRAWINGS OR DESIGNS ONLY WITH THE WRITTEN PERMISSION OF THE ENGINEER.
© COPY RIGHT

DATE 02-25-25
DRAWN BY BAM
JOB NO. 24-31

SHEET NO.
LS-4 OF 4

PLUMBING LEGEND	
DESCRIPTION	SYMBOL
COLD WATER	 CW
HOT WATER	 HW
COLD WATER (FILTERED)	 U
RECIRCULATED WATER	 HW
VENT PIPING	 V
WASTE PIPING	 NEW  EXISTING W
CLEAN OUT IN GRADE	 C.O.I.G.
FLOOR CLEAN OUT	 F.C.O.
NON FREEZE HOSE BIBB	 NFHB
FLOOR DRAIN	 F.D.
CHECK VALVE	
BALL VALVE	
GATE VALVE	
SHUT-OFF VALVE	
DOUBLE CHECK VALVE	
FIXTURE DESIGNATION	P--
MOUNTING HEIGHT	MH
POINT OF CONNECTION NEW TO EXISTING	
FLOOR SINK	
SHOCK ABSORBER W/BALL VALVE SHUT-OFF	 SA
CHANGE IN PIPE SIZE	
SIZE PER MANUF. RECOMMENDATIONS	

PLUMBING FIXTURE SCHEDULE				
MARK	MAKE	MODEL	DESCRIPTION	NOTES
P-1	AMERICAN STANDARD	CADET 2377.100	EL 1.6"/PA 16.5"HC ELONGATED WATER CLOSET HC ACCESSIBLE, TANK TYPE	WHITE 5311.012 SEAT
P-2	AMERICAN STANDARD	LUCERNE 0355	WALL HUNG LAVATORY	1340.225 FAUCET, PROVIDE W/BASKET DRAIN FAUCET HOLES 4" O.C.
P-3	—	—	SINGLE BOWL SINK	VERIFY SIZE, TYPE, & MOUNTING W/OWNER BEFORE ORDERING FIXTURE. COORDINATE WITH COUNTER TOP SUPPLIER. PROVIDE WITH FAUCET & DRAIN.
P-4	STATE	4.5KW WATER HEATER		240V, 1ø

* VERIFY ALL FIXTURES WITH OWNER BEFORE PURCHASE OR INSTALLATION

PLUMBING CALCULATIONS								
ITEM	# OF	FIXTURE UNITS (EACH)			FIXTURE UNITS (TOTAL)			FIXTURE UNITS (WASTE)
		COLD	HOT	TOTAL	COLD	HOT	TOTAL	
FLUSH TANK WATER CLOSET	2	5.0	—	5.0	10.0	—	10.0	4/8
LAVATORY	3	1.5	1.5	2	4.5	4.5	6.0	1/3
TOTAL 18.0 GPM		—	—	—	14.5	4.5	16.0	11.0

WATER SUPPLY PIPE SIZE: MINIMUM 1"

TOTAL	-	-	-	14.5
18.0 GPM				

WATER SUPPLY PIPE SIZE: MINIMUM 1"

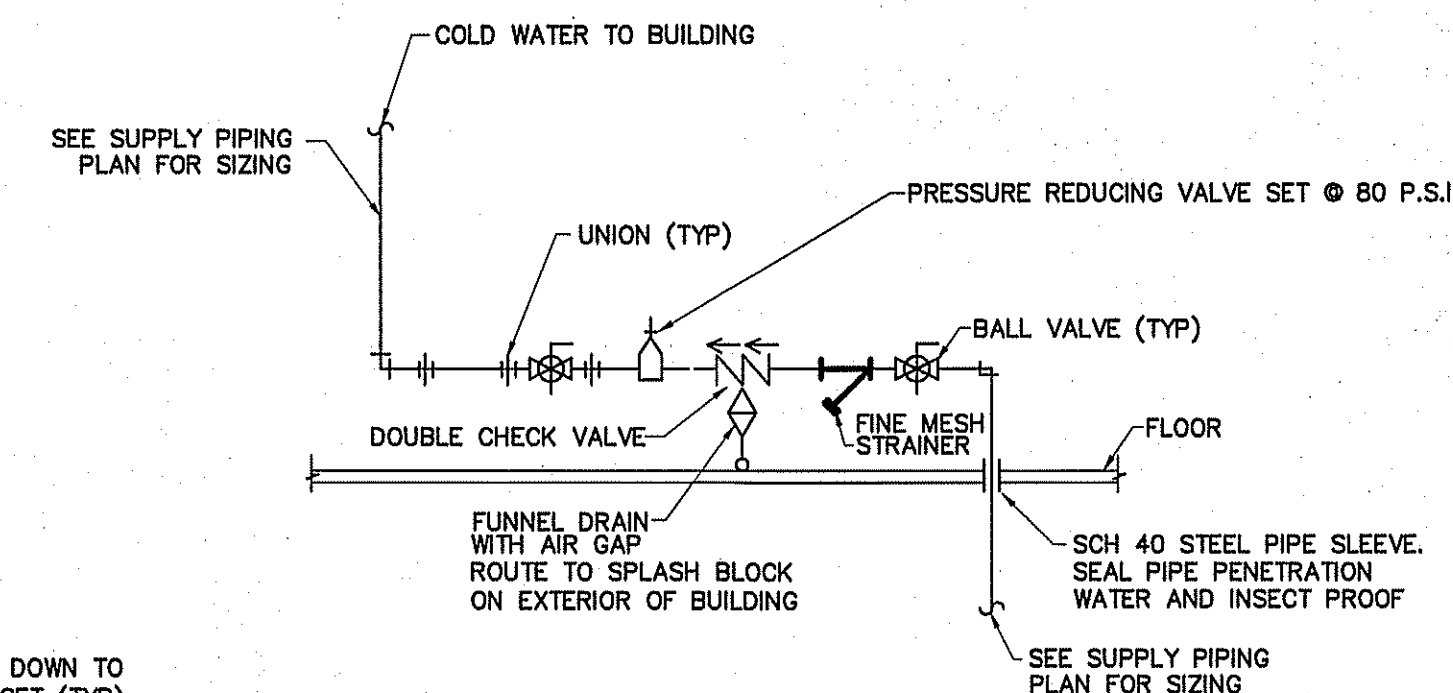

DETAIL—WATER SERVICE ENTRANCE
NOT TO SCALE

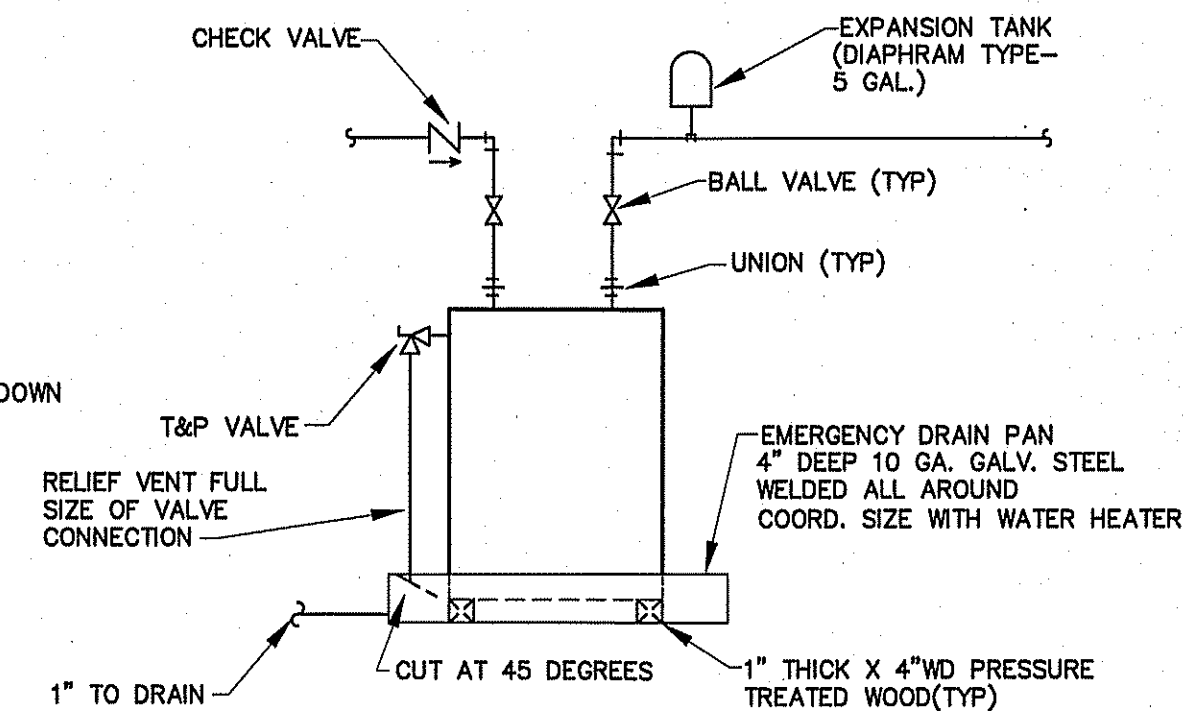
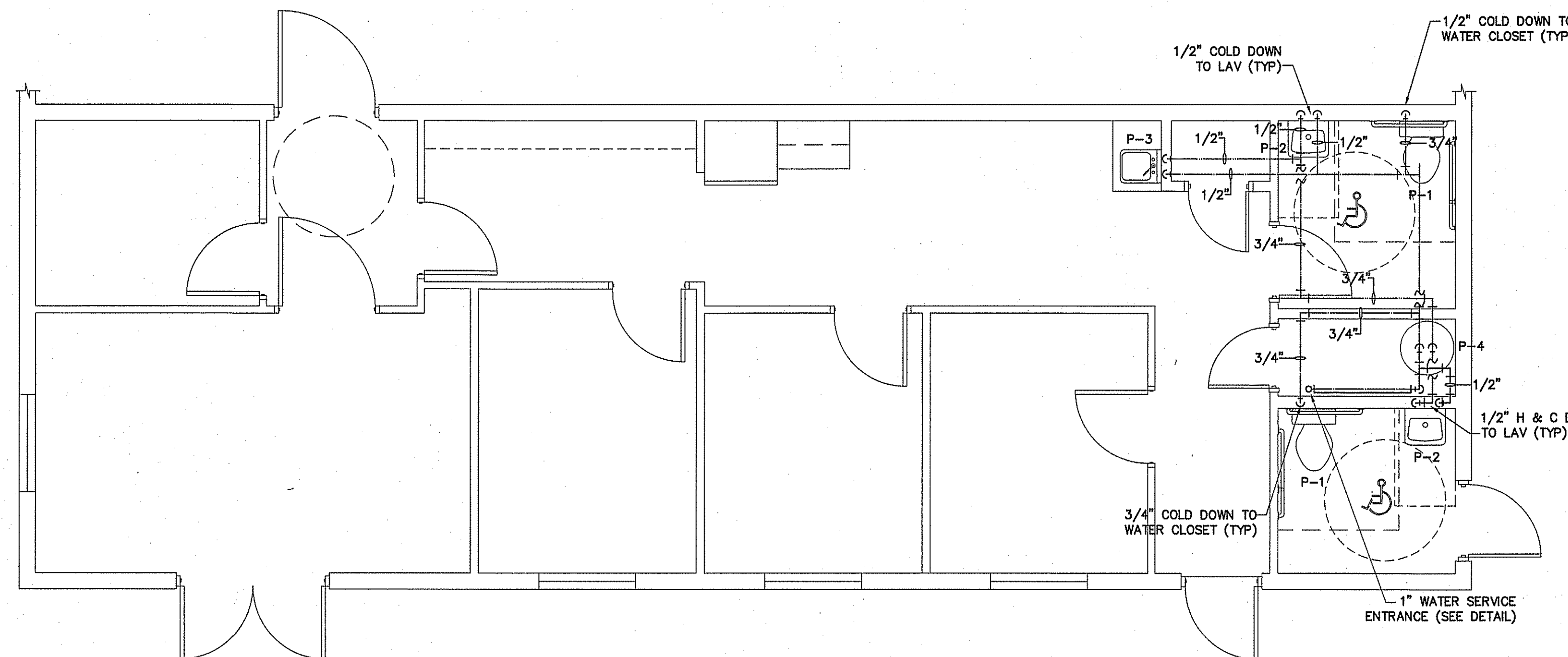

DETAIL—WATER HEATER

PLUMBING SUPPLY PLAN BUILDING "1" (OFFICE)
SCALE: 1/4" = 1'-0"

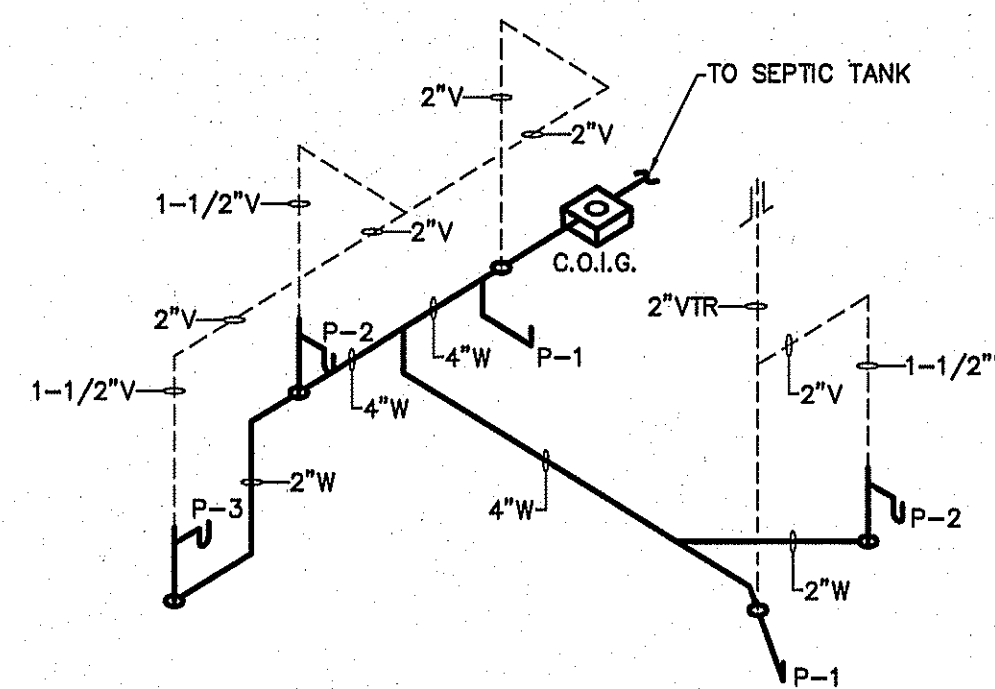

WASTE & VENT RISER DIAGRAM
NOT TO SCALE

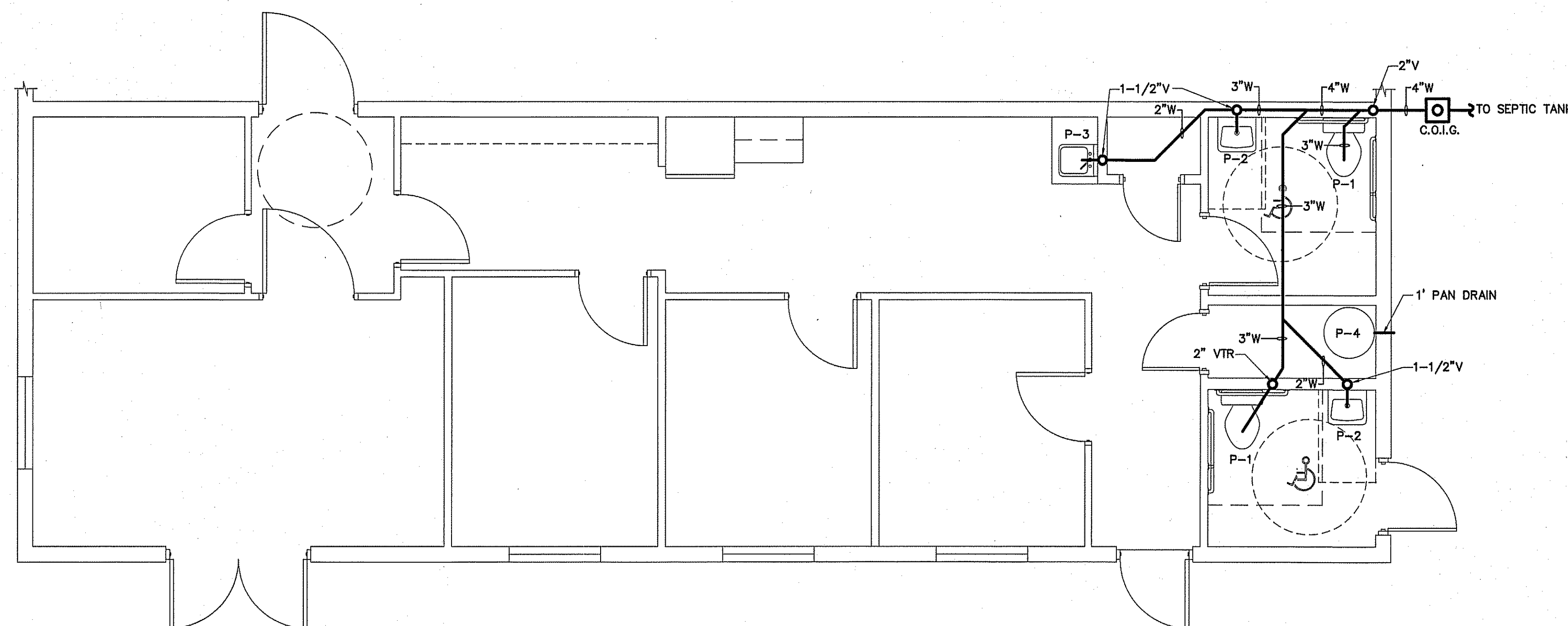

PLUMBING WASTE PLAN BUILDING "1" (OFFICE)
SCALE: 1/4" = 1'-0"

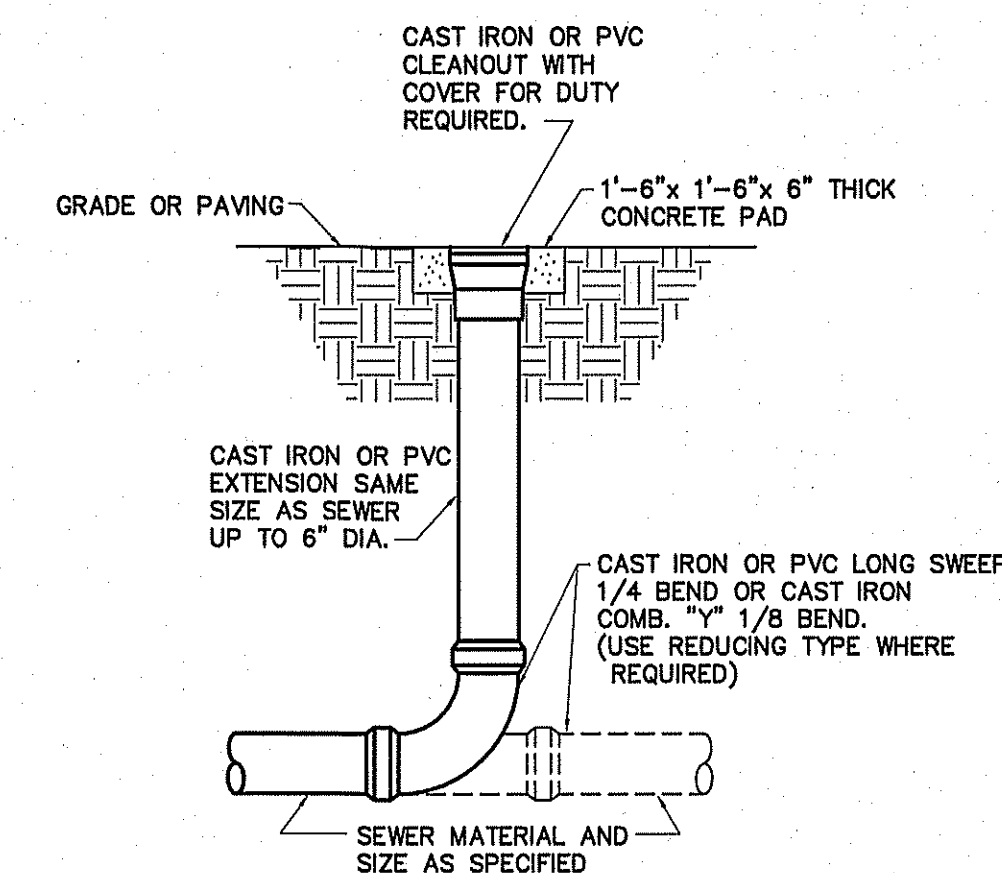

DETAIL—CLEAN OUT AT GRADE
NOT TO SCALE

PLUMBING CONNECTION SCHEDULE				
FIXTURE	C.W.	H.W.	WASTE	VENT
FLUSH TANK WATER CLOSET	1/2"	—	3"	2"
LAVATORY	1/2"	1/2"	2"	1 1/2"
FLOOR DRAIN			3"	2"

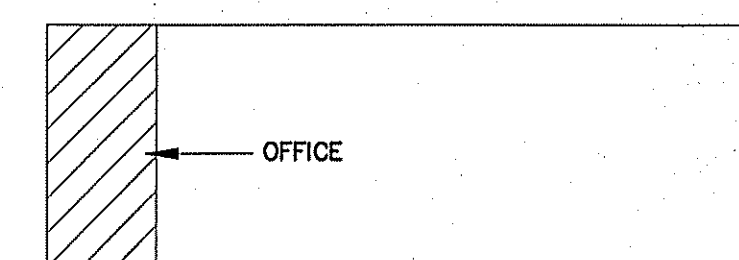

KEY PLAN
SCALE: NTS

- ## GENERAL PLUMBING NOTES
1. ALL WORK SHALL BE IN COMPLIANCE WITH APPLICABLE LOCAL, STATE, AND NATIONAL CODES.
 2. CONTRACTORS SHALL COORDINATE PIPING WITH ALL OTHER TRADES.
 3. CONTRACTOR SHALL REFER TO ARCHITECTURAL/STRUCTURAL DRAWINGS FOR DIMENSIONS.
 4. CONTRACTOR SHALL FURNISH AND INSTALL DIELECTRIC UNIONS AT ALL CONNECTIONS BETWEEN DISSIMILAR METALS.
 5. CONTRACTOR SHALL FURNISH AND INSTALL ESCUTCHEONS AND COVER PLATES AT ALL FINISHED WALLS, CEILINGS AND FLOOR OPENINGS.
 6. PIPING SHALL BE DISINFECTED IN ACCORDANCE WITH STATE AND LOCAL CODE. (REFER TO SPECIFICATIONS.)
 7. ALL PIPING SHALL BE TESTED FOR LEAKS. IF ANY LEAKS ARE DETECTED THE PIPING SHALL BE REPAIRED, RESOLDERED OR REPLACED AND RETESTED.
 8. ALL SOLDER SHALL BE OF THE LEAD FREE TYPE.
 9. WATER HEATER SHALL BE SUPPLIED WITH FACTORY INSTALLED T&P VALVES AND SHALL HAVE UNIONS AND ISOLATION VALVES.
 10. DOMESTIC WATER SUPPLY PIPING SHALL BE COPPER OR CPVC. PEX IS ALLOWED WHERE PERMITTED BY CODE.
 11. WASTE AND VENT PIPING SHALL BE SCH. 40 PVC OR HEAVY DUTY CAST IRON UNDER TRAFFIC AREAS.
 12. INSTALL THERMOSTATICALLY CONTROLLED MIXING VALVES AS NEEDED TO ENSURE HOT WATER TEMPERATURE TO ALL HAND WASHING LOCATIONS DOES NOT EXCEED 110°F.
 13. ALL FLOOR DRAINS & HUB DRAINS SHALL BE PROVIDED WITH TRAP PRIMER EXCEPT FLOOR DRAINS IN TOILETS WHERE HOSE BIBS ARE PROVIDED.
 14. HOT WATER PIPING SHALL BE INSULATED WITH 1" THICK FIBROUS GLASS INSULATION. COLD WATER PIPING SHALL BE INSULATED WITH 1/2" FIBROUS GLASS INSULATION. VAPOR BARRIER SHALL BE APPLIED TO EACH.

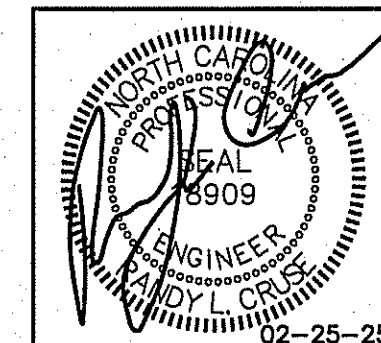

PROPOSED BUILDINGS FOR:
HIGHWAY 42 STORE ALL
HOLLY SPRINGS, NORTH CAROLINA

REVISIONS	
NO.	

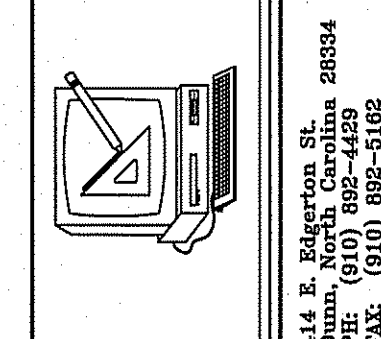

**Cruse
And
Associates, P.A.**

THESE DOCUMENTS ARE INSTRUMENTS OF SERVICE AND AS SUCH THESE DRAWINGS, DESIGNS, AND DESIGN CONCEPTS PRESENTED REMAIN THE PROPERTY OF THE ENGINEER. PUBLISH OR DUPLICATE THE DRAWINGS OR DESIGNS ONLY WITH THE WRITTEN PERMISSION OF THE ENGINEER.

© COPY RIGHT

DATE	02-25-25
DRAWN BY	BAM
JOB NO.	24-31

SHEET NO.
P-1 OF 1

CONNECTION SCHEDULE

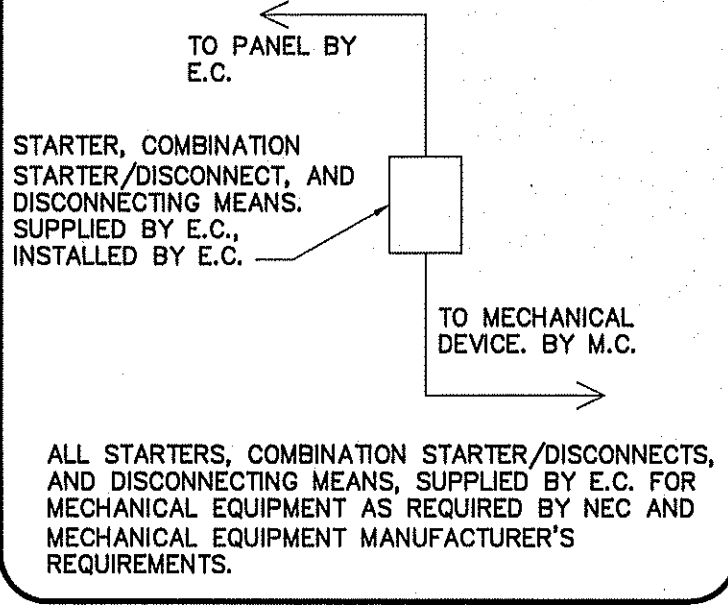

NOTE:
VERIFY THERMOSTAT LOCATION WITH OWNER PRIOR TO INSTALLING.

GENERAL NOTE:
MAINTAIN MANUFACTURER'S REQUIRED CLEARANCES FOR ALL HVAC EQUIPMENT.

- GENERAL NOTES:
- 1 RUN ALL DUCTWORK TIGHT TO CEILING INSULATION.
 - 2 FASTEN ALL CONDENSATE LINES TO WALLS OR CEILINGS WHERE APPLICABLE.
 - 3 7-DAY PROGRAMMABLE T'STAT WITH LOCKING COVER.
 - 4 PROVIDE AND INSTALL CONCRETE SPLASH BLOCK, ONE PER 3 HEAT PUMPS MIN.
 - 5 INSTALL FLOAT SWITCH IN AUXILIARY PAN TO STOP UNIT IN EVENT OF CONDENSATE OVERFLOW.

MECHANICAL SYMBOL LEGEND

SINGLE LINE	DOUBLE LINE	DESCRIPTION	SINGLE LINE	DOUBLE LINE	DESCRIPTION	SINGLE LINE	DOUBLE LINE	DESCRIPTION	SINGLE LINE	DOUBLE LINE	DESCRIPTION
		TAKE OFF TO SUPPLY AIR REGISTER WITH EXT. INSUL. DUCTWORK			VOLUME CONTROL DAMPER (TYP) CEILING DIFFUSER FLEXIBLE DUCTWORK (14' MAX.)			(1-WAY) (2-WAY) (3-WAY) (4-WAY)			SUPPLY AIR CEILING DIFFUSER, ARROW INDICATES DIRECTION OF BLOW & ACTIVE DIFFUSER SIDES
		BRANCH TAKEOFF FROM MAIN TRUNK DUCT WITH EXT. INSUL. DUCTWORK			ONE SIDED REDUCING TRANSITION			(1) CUSHION HEAD @ BRANCH OR DIFFUSER RUNOUT (2) CUSHION HEAD IS EQUAL TO 1-1/2 WIDTH OF THE BRANCH DUCT OR DIFFUSER RUNOUT			AHU W/FLEXIBLE CONNECTION AT SUPPLY AND RETURN DUCT
		END CAP			F.D.=FIRE DAMPER (1-1/2)=RATED FOR 1-1/2 HRS.			R.A. OR EXHAUST DUCT TURNS DOWN @ 90 DEGS.			KEY NOTE
		DUCT SMOKE DETECTOR			RETURN AIR OR EXHAUST GRILLE			MANUAL VOLUME CONTROL DAMPER W/ QUADRANT LOCKING DEVICE			MARK CFM-DIFFUSER, REGISTER OR GRILLE (SEE SCHEDULE)
		ACCESS DOOR DOOR SIZE DUCT HEIGHT 8X8 10" 10X10 12" 12X12 14" & LARGER			TWO SIDED TRANSITION			TWO SIDED TRANSITION			EXHAUST FAN

- KEY NOTES:
- 1 16" X 16" TRANSFER GRILL INSTALLED IN DOOR (TYPICAL)
 - 2 3/4" CONDENSATE LINE FROM EACH AHU TO SPLASH BLOCKS

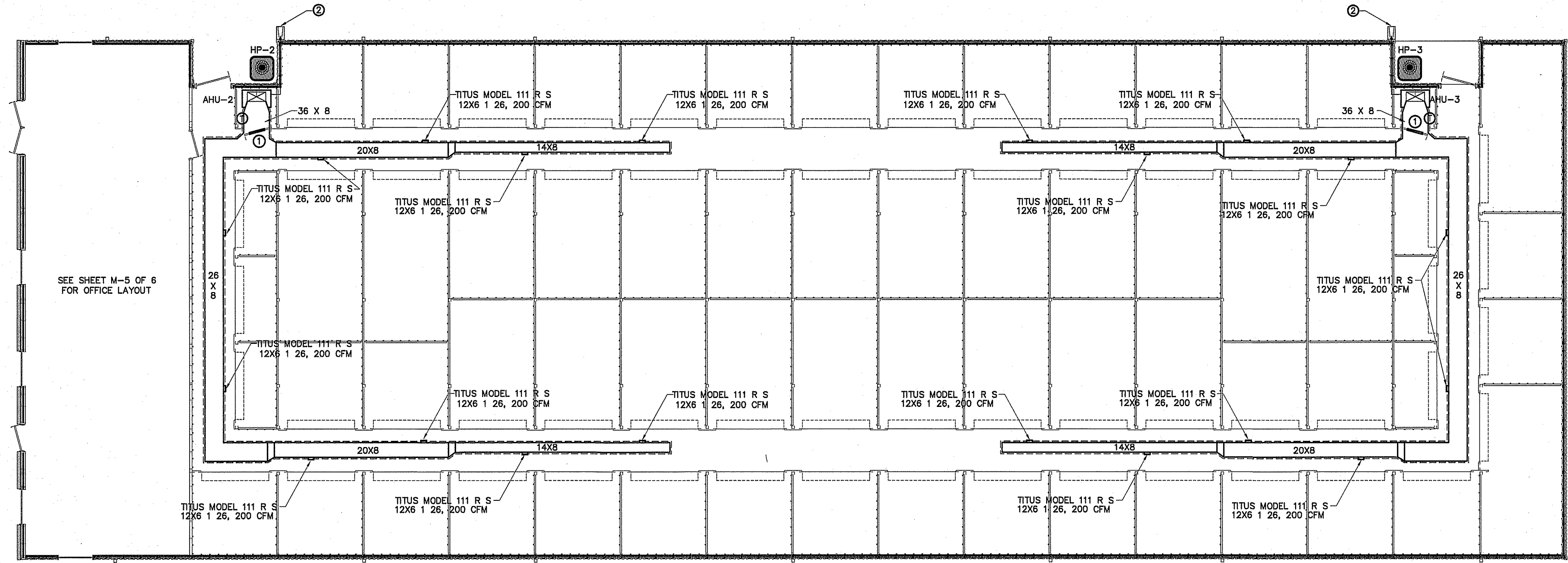

MECHANICAL HVAC PLAN BUILDING "1"
SCALE: 1/8" = 1'-0"

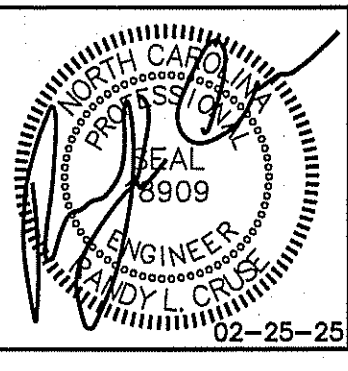

PROPOSED BUILDINGS FOR:
HIGHWAY 42 STORE ALL
HOLLY SPRINGS, NORTH CAROLINA

REVISIONS	
NO.	

Cruse And Associates, P.A.

414 E. Ridgeway St. - 28334
Holly Springs, NC 28334
TEL: (910) 892-4439
FAX: (910) 892-5182

LICENSE NO.: C-1721

THESE DOCUMENTS ARE INSTRUMENTS OF SERVICE AND AS SUCH THESE DRAWINGS, DESIGNS, AND DESIGN CONCEPTS PRESENTED REMAIN THE PROPERTY OF THE ENGINEER. PUBLISH OR DUPLICATE THE DRAWINGS OR DESIGNS ONLY WITH THE WRITTEN PERMISSION OF THE ENGINEER.
© COPY RIGHT

DATE 02-25-25
DRAWN BY BAM
JOB NO. 24-31

SHEET NO.
M-1 OF 5

TO PANEL BY E.C.

STARTER, COMBINATION STARTER/DISCONNECT, AND DISCONNECTING MEANS, SUPPLIED BY E.C. INSTALLED BY E.C.

TO MECHANICAL DEVICE. BY M.C.

ALL STARTERS, COMBINATION STARTER/DISCONNECT AND DISCONNECTING MEANS, SUPPLIED BY E.C. FOR MECHANICAL EQUIPMENT MANUFACTURER'S REQUIREMENTS.

NOTE:
VERIFY THERMOSTAT LOCATION WITH OWNER PRIOR TO
INSTALLING.

GENERAL NOTE:
MAINTAIN MANUFACTURER'S REQUIRED CLEARANCES
FOR ALL HVAC EQUIPMENT.

- 1 RUN ALL DUCTWORK TIGHT TO CEILING INSULATION.
- 2 FASTEN ALL CONDENSATE LINES TO WALLS OR CEILINGS WHERE APPLICABLE.
- 3 7-DAY PROGRAMMABLE T*STAT WITH LOCKING COVER.
- 4 PROVIDE AND INSTALL CONCRETE SPLASH BLOCK, ONE PER 3 HEAT PUMPS MIN.
- 5 INSTALL FLOOD SWITCH IN AUXILIARY PAN TO STOP UNIT IN EVENT OF CONDENSATE OVERFLOW.

SINGLE LINE	DOUBLE LINE	DESCRIPTION	SINGLE LINE	DOUBLE LINE	DESCRIPTION	SINGLE LINE	DOUBLE LINE	DESCRIPTION			
		TAKE OFF TO SUPPLY AIR REGISTER WITH EXT. INSUL. DUCTWORK			VOLUME CONTROL DAMPER (TYP)			SUPPLY AIR CEILING DIFFUSER, ARROW INDICATES DIRECTION OF FLOW & ACTIVE DIFFUSER SIDES			ELECT. DUCT INSERT HEATER WITH CONTROL PANEL
		BRANCH TAKEOFF FROM MAIN TRUNK DUCT WITH EXT. INSUL. DUCTWORK			ONE SIDED REDUCING TRANSITION			(1) CUSHION HEAD @ BRANCH OR DIFFUSER RUNOUT (2) CUSHION HEAD IS EQUAL TO 1-1/2 WIDTH OF THE BRANCH DUCT OR DIFFUSER RUNOUT			AHU W/FLEXIBLE CONNECTION AT SUPPLY AND RETURN DUCT
		END CAP			F.D. (1-1/2)			R.A. OR EXHAUST DUCT TURNS DOWN @ 90 DEGS.			KEY NOTE
		DUCT SMOKE DETECTOR			RETURN AIR OR EXHAUST GRILLE			MANUAL VOLUME CONTROL DAMPER W/ QUADRANT LOCKING DEVICE			MARK CFM-DIFFUSER, REGISTER OR GRILLE (SEE SCHEDULE)
		ACCESS DOOR DOOR SIZE DUCT HEIGHT 8x8 10" 10x10 12" 12x12 14" & LARGER			TWO SIDED TRANSITION			TWO SIDED TRANSITION			EXHAUST FAN

- ① 16" X 16" TRANSFER GRILL INSTALLED IN DOOR (TYPICAL)
- ② 3/4" CONDENSATE LINE FROM EACH AHU TO SPLASH BLOCKS
- ③ PROVIDE CONDENSATE PUMP IF GRAVITY DRAIN IS NOT AVAILABLE
COORDINATE ELECTRICAL REQUIREMENTS WITH E.C. AS APPLICABLE

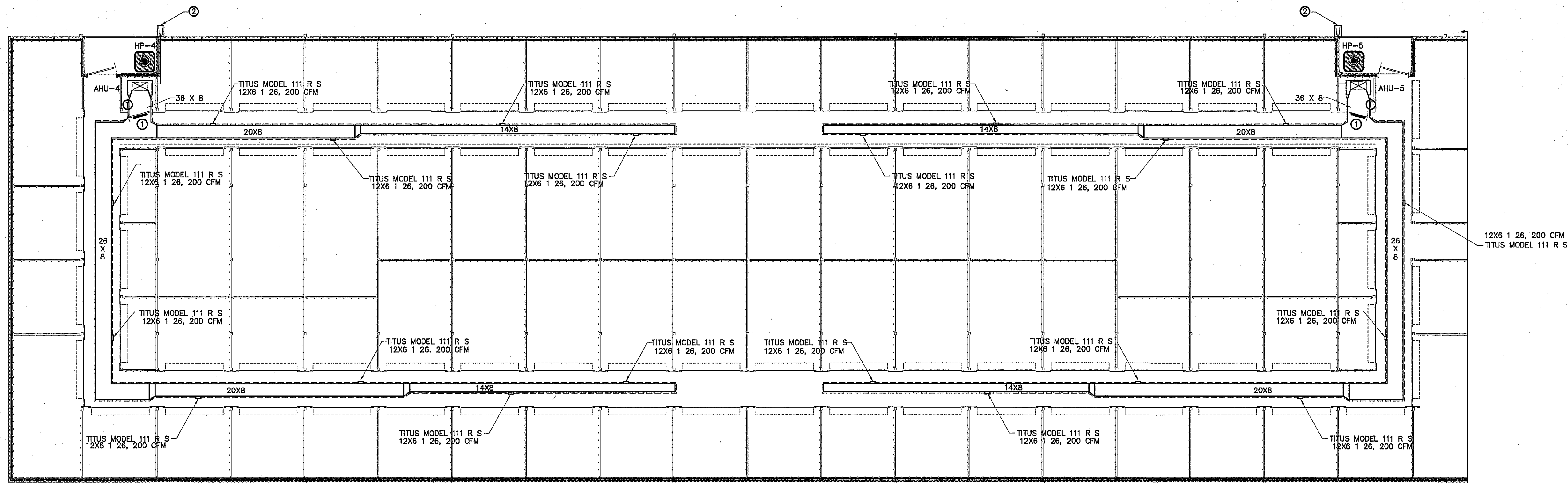

3 HOUR RATED WALL
U419

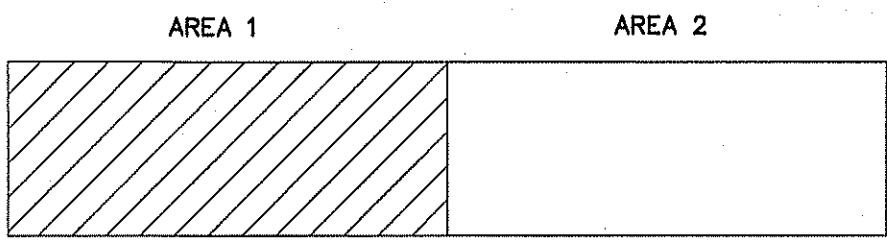

KEYPLAN

PROPOSED BUILDINGS FOR:
HIGHWAY 42 STORE ALL
HOLLY SPRINGS, NORTH CAROLINA

REVISIONS	
NO.	
1.	03/11/2025

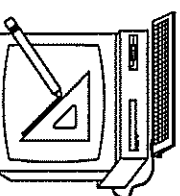

**Cruse
And
Associates, P.A.**

THESE DOCUMENTS ARE INSTRUMENTS OF SERVICE AND AS SUCH THESE DRAWINGS, DESIGNS, AND DESIGN CONCEPTS PRESENTED REMAIN THE PROPERTY OF THE ENGINEER. PUBLISH OR DUPLICATE THE DRAWINGS OR DESIGNS ONLY WITH THE WRITTEN PERMISSION OF THE ENGINEER.

© COPY RIGHT

DATE 02-25-25
DRAWN BY BAM
JOB NO. 24-31

SHEET NO.
M-2 OF 5

CONNECTION SCHEDULE

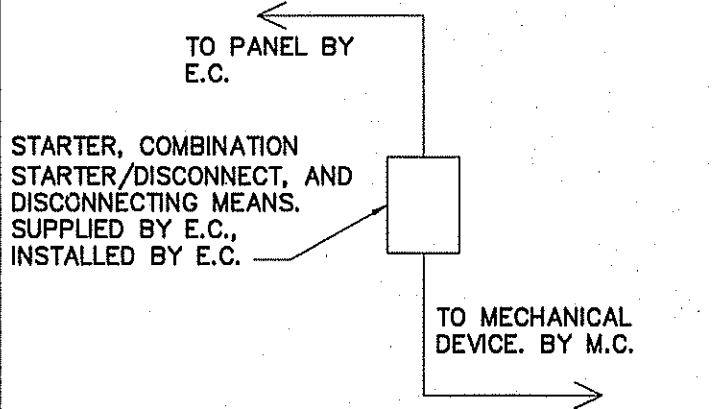

ALL STARTERS, COMBINATION STARTER/DISCONNECTS, AND DISCONNECTING MEANS, SUPPLIED BY E.C. FOR MECHANICAL EQUIPMENT AS REQUIRED BY NEC AND MECHANICAL EQUIPMENT MANUFACTURER'S REQUIREMENTS.

NOTE:
VERIFY THERMOSTAT LOCATION WITH OWNER PRIOR TO INSTALLING.

GENERAL NOTE:
MAINTAIN MANUFACTURER'S REQUIRED CLEARANCES FOR ALL HVAC EQUIPMENT.

- GENERAL NOTES:
- 1 RUN ALL DUCTWORK TIGHT TO CEILING INSULATION.
 - 2 FASTEN ALL CONDENSATE LINES TO WALLS OR CEILINGS WHERE APPLICABLE.
 - 3 7-DAY PROGRAMMABLE T'STAT WITH LOCKING COVER.
 - 4 PROVIDE AND INSTALL CONCRETE SPLASH BLOCK, ONE PER 3 HEAT PUMPS MIN.
 - 5 INSTALL FLOAT SWITCH IN AUXILIARY PAN TO STOP UNIT IN EVENT OF CONDENSATE OVERFLOW.

MECHANICAL SYMBOL LEGEND

SINGLE LINE	DOUBLE LINE	DESCRIPTION	SINGLE LINE	DOUBLE LINE	DESCRIPTION	SINGLE LINE	DOUBLE LINE	DESCRIPTION	SINGLE LINE	DOUBLE LINE	DESCRIPTION
		TAKE OFF TO SUPPLY AIR REGISTER WITH EXT. INSUL. DUCTWORK			CEILING DIFFUSER			FLEXIBLE DUCTWORK (14' MAX.)			SUPPLY AIR CEILING DIFFUSER, ARROW INDICATES DIRECTION OF BLOW & ACTIVE DIFFUSER SIDES
		BRANCH TAKEOFF FROM MAIN TRUNK DUCT WITH EXT. INSUL. DUCTWORK			ONE SIDED REDUCING TRANSITION			(1) CUSHION HEAD @ BRANCH OR DIFFUSER RUNOUT (2) CUSHION HEAD IS EQUAL TO 1-1/2" WIDTH OF THE BRANCH DUCT OR DIFFUSER RUNOUT			ELECT. DUCT INSERT HEATER WITH CONTROL PANEL
		END CAP			F.D.=FIRE DAMPER (1-1/2)=RATED FOR 1-1/2 HRS.			R.A. OR EXHAUST DUCT TURNS DOWN @ 90 DEGS.			KEY NOTE
		DUCT SMOKE DETECTOR			RETURN AIR OR EXHAUST GRILLE			MANUAL VOLUME CONTROL DAMPER W/ QUADRANT LOCKING DEVICE			MARK
		ACCESS DOOR			TWO SIDED TRANSITION			TWO SIDED TRANSITION			EXHAUST FAN

- KEY NOTES:
- 1 16" X 16" TRANSFER GRILL INSTALLED IN DOOR (TYPICAL)
 - 2 3/4" CONDENSATE LINE FROM EACH UNIT TO SPLASH BLOCKS
 - 3 PROVIDE CONDENSATE PUMP IF GRAVITY DRAIN IS NOT AVAILABLE. COORDINATE ELECTRICAL REQUIREMENTS WITH E.C. AS APPLICABLE.

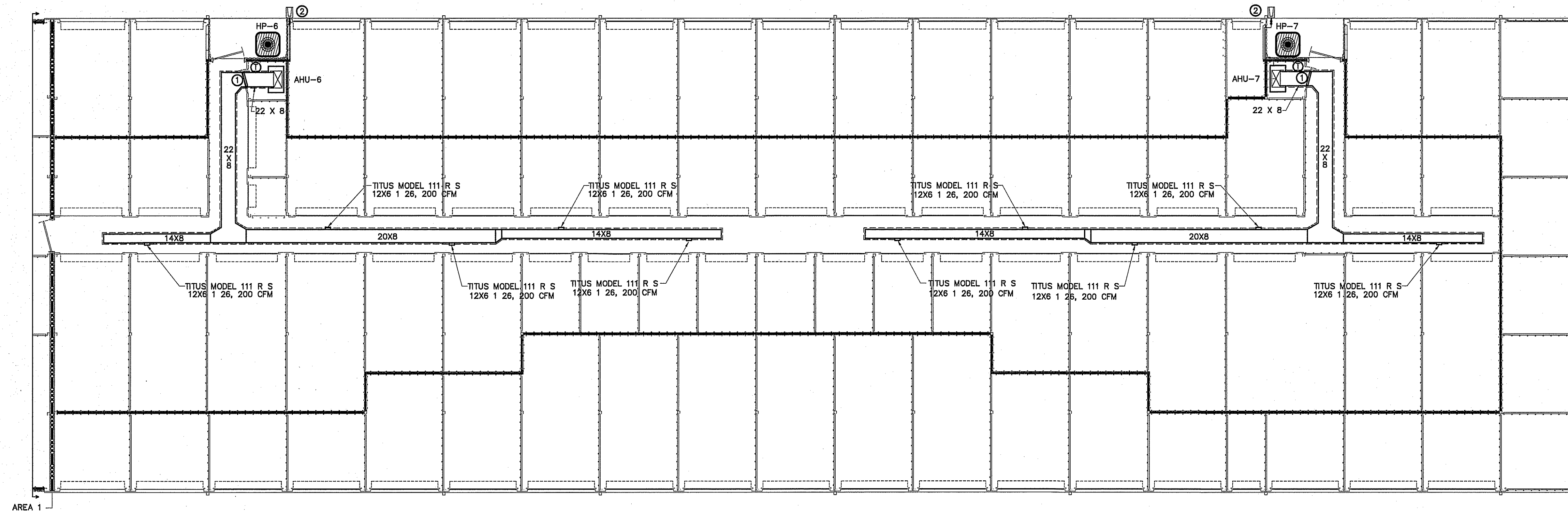

MECHANICAL HVAC PLAN BUILDING "2"
SCALE: 1/8" = 1'-0"

LEGEND
3 HOUR RATED WALL
U419

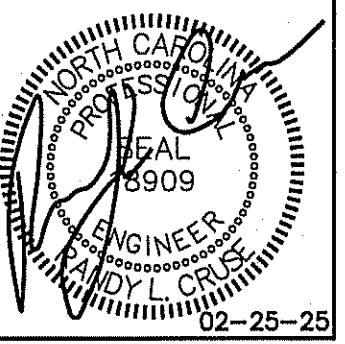
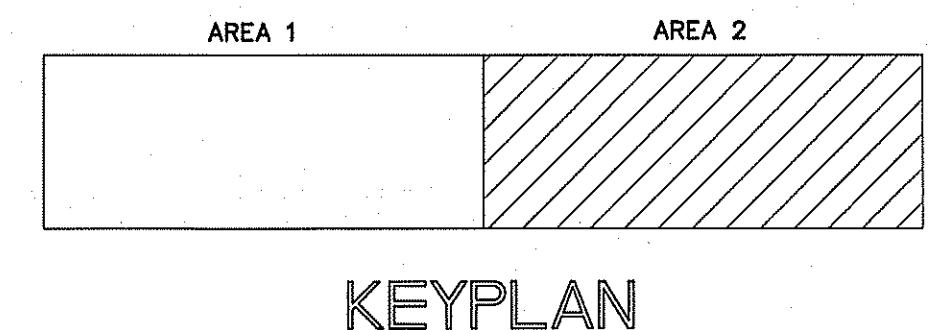

PROPOSED BUILDINGS FOR:
HIGHWAY 42 STORE ALL
HOLLY SPRINGS, NORTH CAROLINA

REVISIONS	
NO.	DATE
1.	03/11/2025

Cruse
And
Associates, P.A.
144 E. Raleigh St.
Fayetteville, NC 28334
TEL: (910) 882-4429
FAX: (910) 882-5102
LICENSE NO.: C-1721

THESE DOCUMENTS ARE INSTRUMENTS OF SERVICE AND AS SUCH THESE DRAWINGS, DESIGNS, AND DESIGN CONCEPTS PRESENTED REMAIN THE PROPERTY OF THE ENGINEER. PUBLISH OR DUPLICATE THE DRAWINGS OR DESIGNS ONLY WITH THE WRITTEN PERMISSION OF THE ENGINEER.
© COPY RIGHT

DATE 02-25-25
DRAWN BY BAM
JOB NO. 24-31
SHEET NO.
M-3 OF 5

MECHANICAL SYMBOL LEGEND														
SINGLE LINE		DOUBLE LINE		DESCRIPTION		SINGLE LINE		DOUBLE LINE		DESCRIPTION				
	-		TAKE OFF TO SUPPLY AIR REGISTER WITH EXT. INSUL. DUCTWORK			-		VOLUME CONTROL DAMPER (TYP) CEILING DIFFUSER FLEXIBLE DUCTWORK (14' MAX.)			-		SUPPLY AIR CEILING DIFFUSER, ARROW INDICATES DIRECTION OF BLOW & ACTIVE DIFFUSER SIDES	
	-		BRANCH TAKEOFF FROM MAIN TRUNK DUCT WITH EXT. INSUL. DUCTWORK			-		ONE SIDED REDUCING TRANSITION			-		(1)CUSHION HEAD @ BRANCH OR DIFFUSER RUNOUT (2)CUSHION HEAD IS EQUAL TO 1-1/2 WIDTH OF THE BRANCH DUCT OR DIFFUSER RUNOUT	
	-		END CAP			-		F.D.=FIRE DAMPER (1-1/2)=RATED FOR 1-1/2 HRS.			-		R.A. OR EXHAUST DUCT TURNS DOWN @ 90 DEGS.	
	-		DUCT SMOKE DETECTOR			-		RETURN AIR OR EXHAUST GRILLE			-		MANUAL VOLUME CONTROL DAMPER W/ QUADRANT LOCKING DEVICE	
	-		ACCESS DOOR			-		TWO SIDED TRANSITION			-		EXHAUST FAN	
			DOOR SIZE DUCT HEIGHT											
			8X8 10"											
			10X10 12"											
			12X12 14" & LARGER											

SINGLE LINE		DOUBLE LINE		DESCRIPTION	
	-		ELECT. DUCT INSERT HEATER WITH CONTROL PANEL		
	-		AHU W/FLEXIBLE CONNECTION AT SUPPLY AND RETURN DUCT		
	-		KEY NOTE		
	-		CFM-DIFFUSER, REGISTER OR GRILLE (SEE SCHEDULE)		
	-		EXHAUST FAN		

NOTE:
VERIFY THERMOSTAT LOCATION WITH OWNER PRIOR TO
INSTALLING. FILTER ALL OUTSIDE AIR.

GENERAL NOTE
MAINTAIN MANUFACTURER'S REQUIRED CLEARANCES
FOR ALL HVAC EQUIPMENT.

OUTSIDE AIR REQUIREMENTS
OFFICE - 0.06 CFM/SF X 1200 SF = 72 CFM
12 PEOPLE X 5 CFM/PERSON = 60 CFM
132 CFM FOR OFFICE AHU-1.

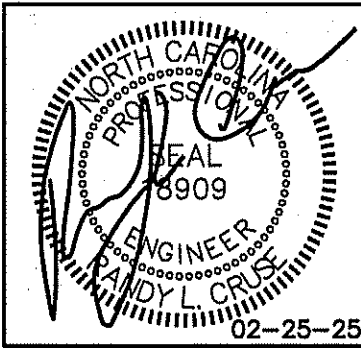

REGISTER, GRILLE, & DIFFUSER SCHEDULE*									
MARK	DESCRIPTION	MAX. NC	NECK	BORDER TYPE	MATERIAL	FINISH	MANUFACTURER	MODEL NUMBER	ACCESSORIES / NOTES
A	DIFFUSER-4-WAY	30	6"X6"	LAY-IN	STEEL	WHITE	TITUS	TDC 6X6 3 26 4	SQ-TO-RND
B	DIFFUSER-2-WAY	30	6"X6"	LAY-IN	STEEL	WHITE	TITUS	TDC 6X6 3 26 2	SQ-TO-RND
R1	RETURN GRILLE	30	20"X20"	LAY-IN	STEEL	WHITE	TITUS	23RL 20X20 24X24 3 26	SQ-TO-RND

* VERIFY CEILING TYPE BEFORE ORDERING, NARROW TEE REQUIREMENTS, PLASTER FRAMES ETC. TO BE INCLUDED WITH DIFFUSERS AT NO ADDITIONAL COST TO OWNER

EXHAUST FAN SCHEDULE											
MARK	MAKE	MODEL	TYPE	CFM	EXTERNAL S.F. IN (W.G.)	AMPS	ELECTRICAL			NOTES	
							VOLT	PH	HZ		
EF-1,2	GREENHECK	SP-A90	CEILING FAN	70	.125	.34	115	1ø	60	WC-8 WALL CAP	

LOUVER SCHEDULE					
MARK	DESCRIPTION	SERVES	CFM	APPROXIMATE OUTSIDE DIMENSIONS (W X H)	MODEL
L1	OUTSIDE AIR LOUVER	VARIES	*	12"X12"	HART & COOLEY 1530ZF 12X12 W/ INSECT SCREEN

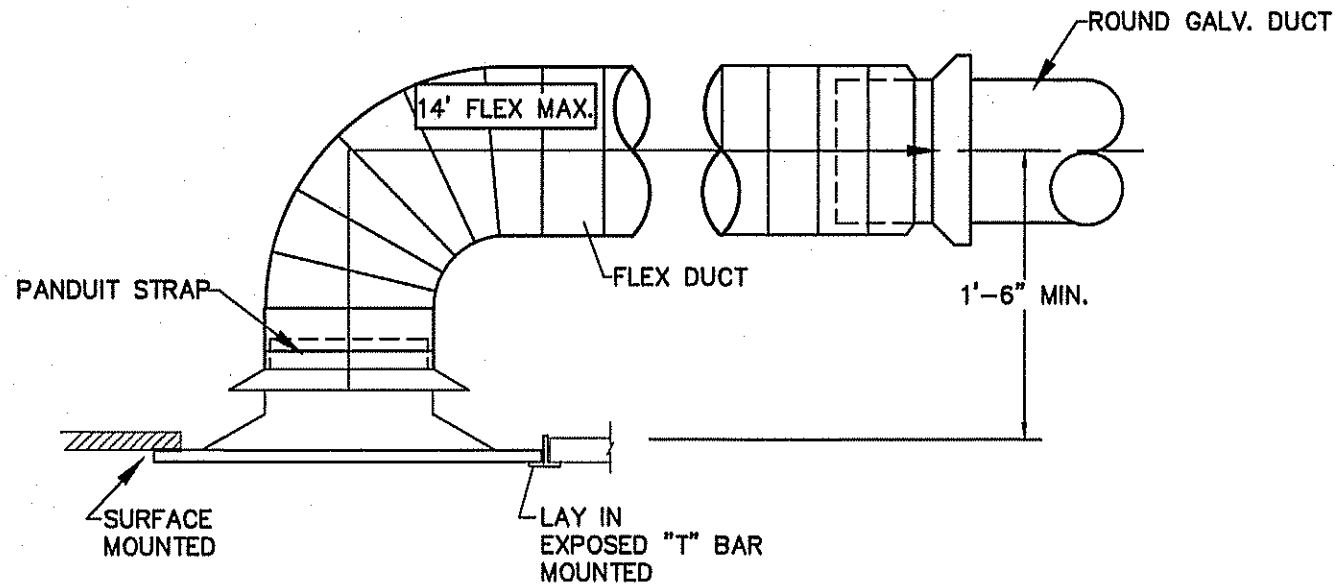

DIFFUSER DETAIL
NOT TO SCALE

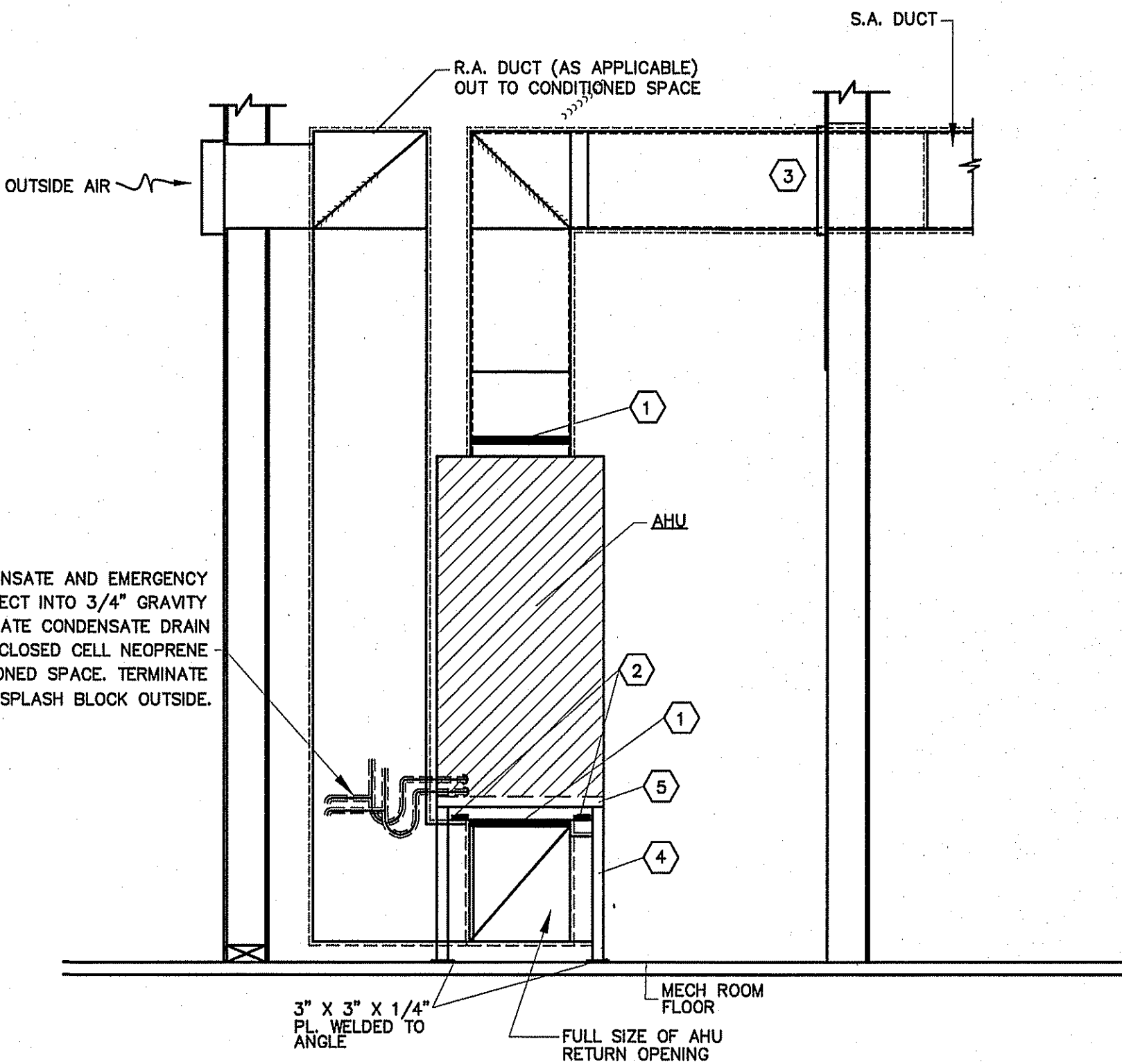

TYPICAL DETAIL-FLOOR MOUNTED AHU (OFFICE)
NOT TO SCALE

NOTES:

- 1 FLEXIBLE CONNECTION
- 2 NEOPRENE-IN-SHEAR VIBRATION ISOLATORS
- 3 SHEET METAL COLLAR AT WALL PENETRATION
- 4 1-1/2" X 1-1/2" X 3/16" ANGLE AHU SUPPORT STAND WITH ALL WELDED CONSTRUCTION. PAINT WITH 1 COAT OF PRIMER AND FINISH WITH (2) COATS GRAY HIGH GLOSS MACHINE ENAMEL, MARTIN SENOUR OR EQUAL. PROVIDE PROGRAMMABLE THERMOSTAT FOR EACH SYSTEM.
- 5 1" PLEATED FILTER

GENERAL NOTE:
COORDINATE CEILING HEIGHT WITH TRUNK DUCT HEIGHT.
CEILING COULD REQUIRE LOWERING TO LESS THAN 8' IN
SOME AREAS.

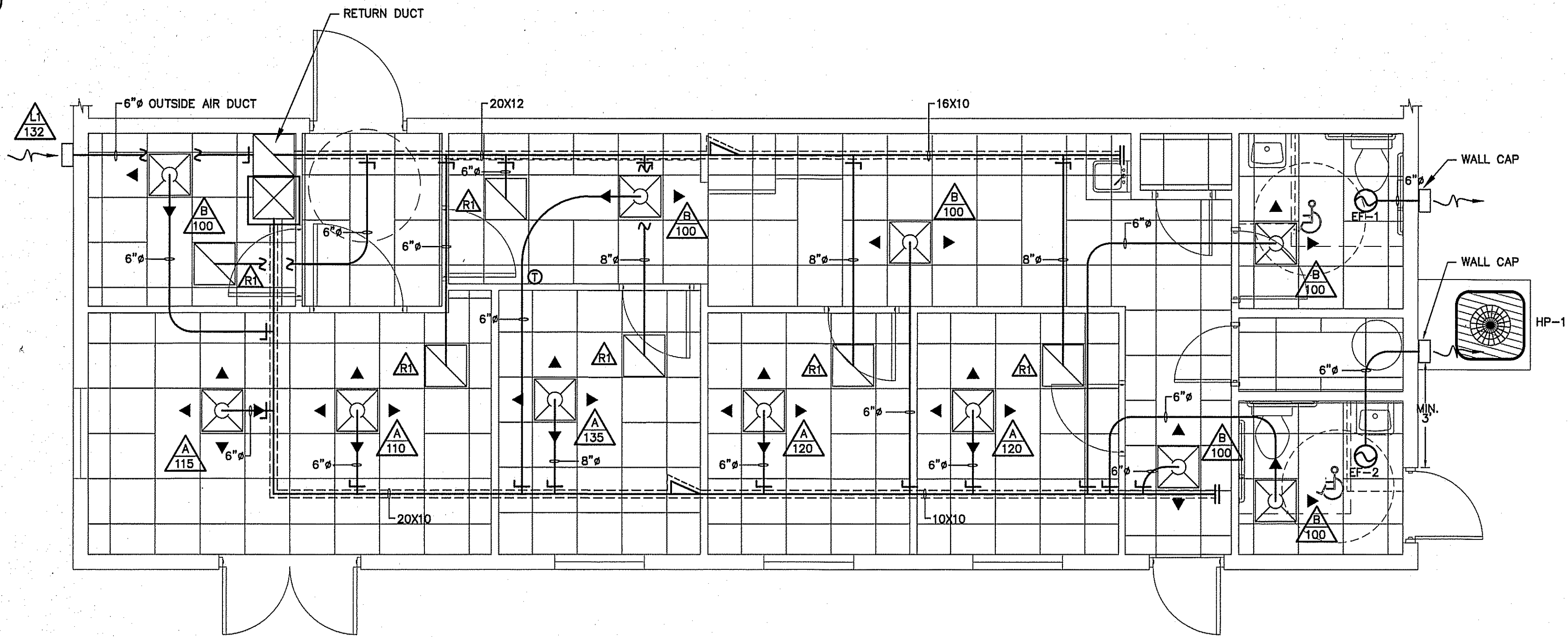

HVAC MECHANICAL PLAN BUILDING "1" (OFFICE)
SCALE: 1/4" = 1'-0"

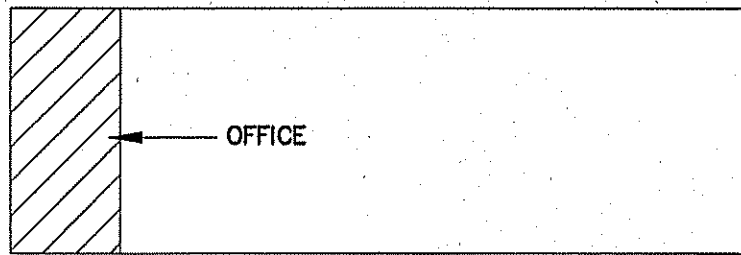

KEY PLAN
SCALE: NTS

PROPOSED BUILDINGS FOR:
HIGHWAY 42 STORE ALL
HOLLY SPRINGS, NORTH CAROLINA

REVISIONS	
NO.	

414 E. Raleigh St. 28384
FREDERICK, NC 28354
TEL: (910) 892-4439
FAX: (910) 892-5182

Cruse And Associates, P.A.

LICENSE NO.: C-1721

THESE DOCUMENTS ARE INSTRUMENTS OF SERVICE AND AS SUCH THESE DRAWINGS, DESIGNS, AND DESIGN CONCEPTS PRESENTED REMAIN THE PROPERTY OF THE ENGINEER. PUBLISH OR DUPLICATE THE DRAWINGS OR DESIGNS ONLY WITH THE WRITTEN PERMISSION OF THE ENGINEER.
© COPY RIGHT

DATE 02-25-25
DRAWN BY BAM
JOB NO. 24-31

SHEET NO.
M-4 OF 5

AIR HANDLER UNIT																		
AHU NO.	MANUFACTURER	MODEL	VOLTAGE	E.S.P.	OUTSIDE AIR (CFM)	CFM	UNIT FLA	REF LINES		SEER	HTR KW (240)	COOLING CAPACITY (MBH)		HEATING CAPACITY (MBH)		HSPF	MIN. CIRC. AMPACITY	M.O.C.P.
								GAS	LIQ.			TOTAL	SENS.	HIGH	LOW			
AHU-6,7	TRANE	TEM4A0B31M31	240/1/60	.46	—	1000	32.0	3/4	3/8	14.3	7.68	28.4	22.4	27.2	18.5	8.5	43	45
AHU-1	TRANE	TEM4A0B42S41	240/1/60	.46	N/A	1200	32.0	7/8	3/8	14.8	7.68	38.4	26.8	34.0	22.4	9.0	45	45
AHU-2,3	TRANE	TEM4A0C61M51	240/1/60	.46	—	2000	32.0	1-1/8	3/8	14.5	7.68	56.8	42.8	54.9	36.2	8.5	48	50
AHU-4,5	TRANE	TEM4A0C61M51	240/1/60	.46	—	2000	32.0	1-1/8	3/8	14.5	7.68	56.8	42.8	54.9	36.2	8.5	48	50

** PROVIDE OUTDOOR THERMOSTAT TO LOCK OUT SUPPLEMENTAL ELECTRIC HEAT AT OUTDOOR TEMPERATURES ABOVE 40°.

GENERAL NOTE:

ELECTRICAL & MECHANICAL CONTRACTORS TO COORDINATE & VERIFY ALL EQUIPMENT REQUIREMENTS BEFORE ORDERING EQUIPMENT.

SPLIT SYSTEM HEAT PUMP UNITS

MARK	MANUF.	MODEL	VOLTAGE	# COMP.	MIN. CIRC. AMPACITY	M.O.C.P.	UNIT FLA.	ACCESSORIES
HP-6,7	TRANE	4TWR5030N1000A	240/1/60	1	17	25	13.6	EXCLUDE 8,18
HP-1	TRANE	4TWR5036N1000A	240/1/60	1	18	30	14.8	EXCLUDE 8,18
HP-2,3	TRANE	4TWR5048N1000A	240/1/60	1	26	40	21.3	EXCLUDE 8,18
HP-4,5	TRANE	4TWR5060H1000A	240/1/60	1	32	50	26.5	EXCLUDE 8,18

ACCESSORIES

- 1 TIME-DELAY RELAY
- 2 CYCLE PROTECTOR
- 3 EVAPORATOR FREEZE PROTECTOR
- 4 ISOLATION RELAY
- 5 TXV
- 6 HIGH PRESSURE SWITCH

- 7 LIQUID SOLENOID VALVE
- 8 LOW-AMBIENT CONTROLLER
- 9 FILTER DRIER (LIQUID LINE)
- 10 OUTDOOR T-STAT TO LOCK OUT AUX. HT. (SET @ 40° F ADJ)
- 11 LOW PRESSURE CONTROL
- 12 CRANKCASE HEATER

- 13 DISCHARGE LINE MUFFLER
- 14 SUCTION AND LIQUID LINE SHUT OFF VALVES
- 15 THERMOSTAT (SEE NOTE)
- 16 SUPPORT FEET
- 17 COIL GUARDS
- 18 HUMIDISTAT

COOLING CAPACITY @ 80 DEG. F DB/67 DEG WB AIR ENTERING INDOOR UNIT & 95 DEG. F DB AIR ENTERING OUTDOOR UNIT
HEATING CAPACITY: HIGH TEMP = 70 DEG F DB INDOOR EAT & 47 DEG F DB/43 DEG F WB AIR ENTERING OUTDOOR UNIT
LOW TEMP = 70 DEG F DB INDOOR EAT & 17 DEG F DB/15 DEG F WB ENTERING OUTDOOR UNIT

T-STAT: THE NUMBER OF STAGES OF HEATING/COOLING SHALL MATCH THE NUMBER OF STAGES OF HEAT AVAILABLE IN THE HPU OR THE NUMBER OF STAGES OF COOLING AVAILABLE IN THE HPOU. PROVIDE WITH T-STAT; 7 DAY PROGRAMMABLE, DIGITAL.

CONNECTION SCHEDULE

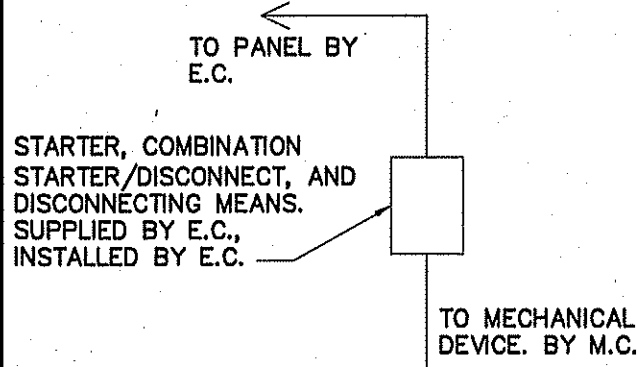

ALL STARTERS, COMBINATION STARTER/DISCONNECTS, AND DISCONNECTING MEANS, SUPPLIED BY E.C. FOR MECHANICAL EQUIPMENT AS REQUIRED BY NEC AND MECHANICAL EQUIPMENT MANUFACTURER'S REQUIREMENTS.

3/4" CONDENSATE AND EMERGENCY DRAINS CONNECT INTO 3/4" GRAVITY DRAIN. INSULATE CONDENSATE DRAIN WITH 1/2" THICK CLOSED CELL NEOPRENE UNLESS IN CONDITIONED SPACE. TERMINATE OVER SPLASH BLOCK OUTSIDE.

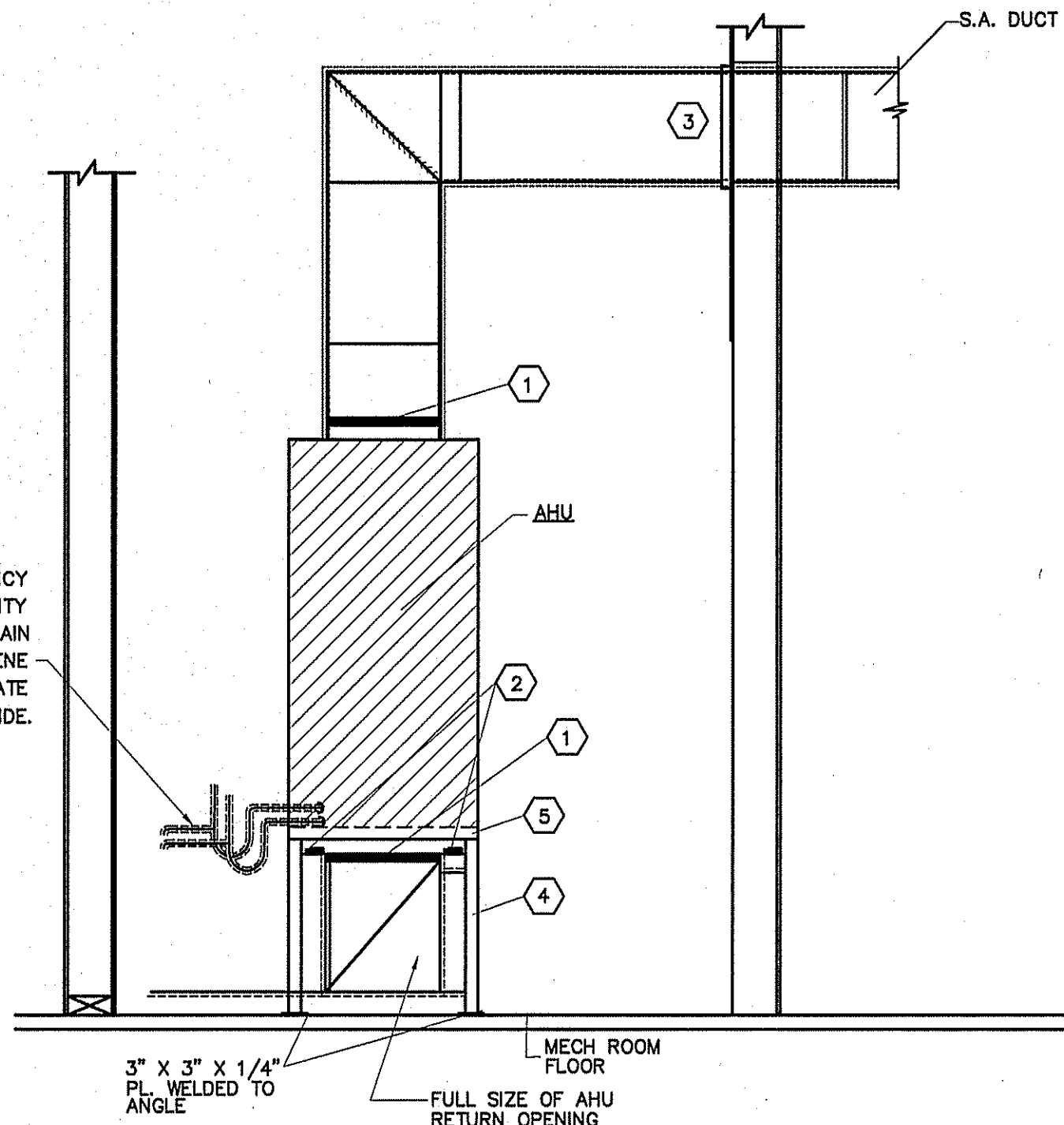

TYPICAL DETAIL – FLOOR MOUNTED AHU (STORAGE UNITS)

NOT TO SCALE

NOTES:

- 1 FLEXIBLE CONNECTION
- 2 NEOPRENE-IN-SHEAR VIBRATION ISOLATORS
- 3 SHEET METAL COLLAR AT WALL PENETRATION
- 4 1-1/2" X 1-1/2" X 3/16" ANGLE AHU SUPPORT STAND WITH ALL WELDED CONSTRUCTION. PAINT WITH 1 COAT OF PRIMER AND FINISH WITH (2) COATS GRAY HIGH GLOSS MACHINE ENAMEL, MARTIN SENOUR OR EQUAL.
- 5 1" PLEATED FILTER

PROVIDE PROGRAMMABLE THERMOSTAT FOR EACH SYSTEM.

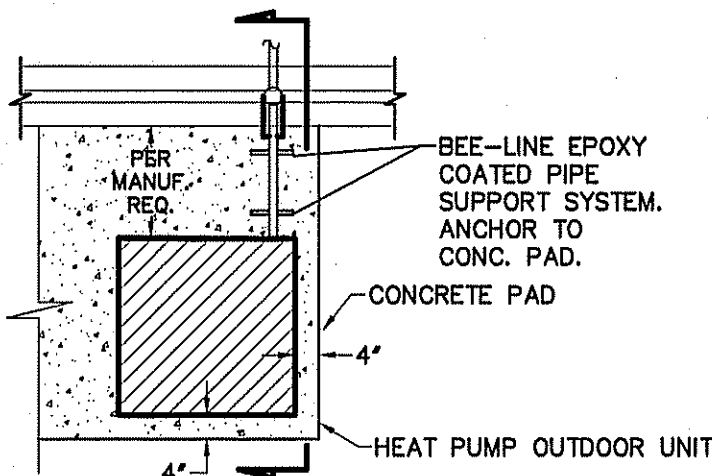

PLAN VIEW
NOT TO SCALE

LEAVE A 1/4" SPACE AT CONDUIT FACE & FILL WITH CLOSED CELL NEOPRENE FOAM INSULATION TO PROVIDE BACKING FOR SILICONE CAULKING

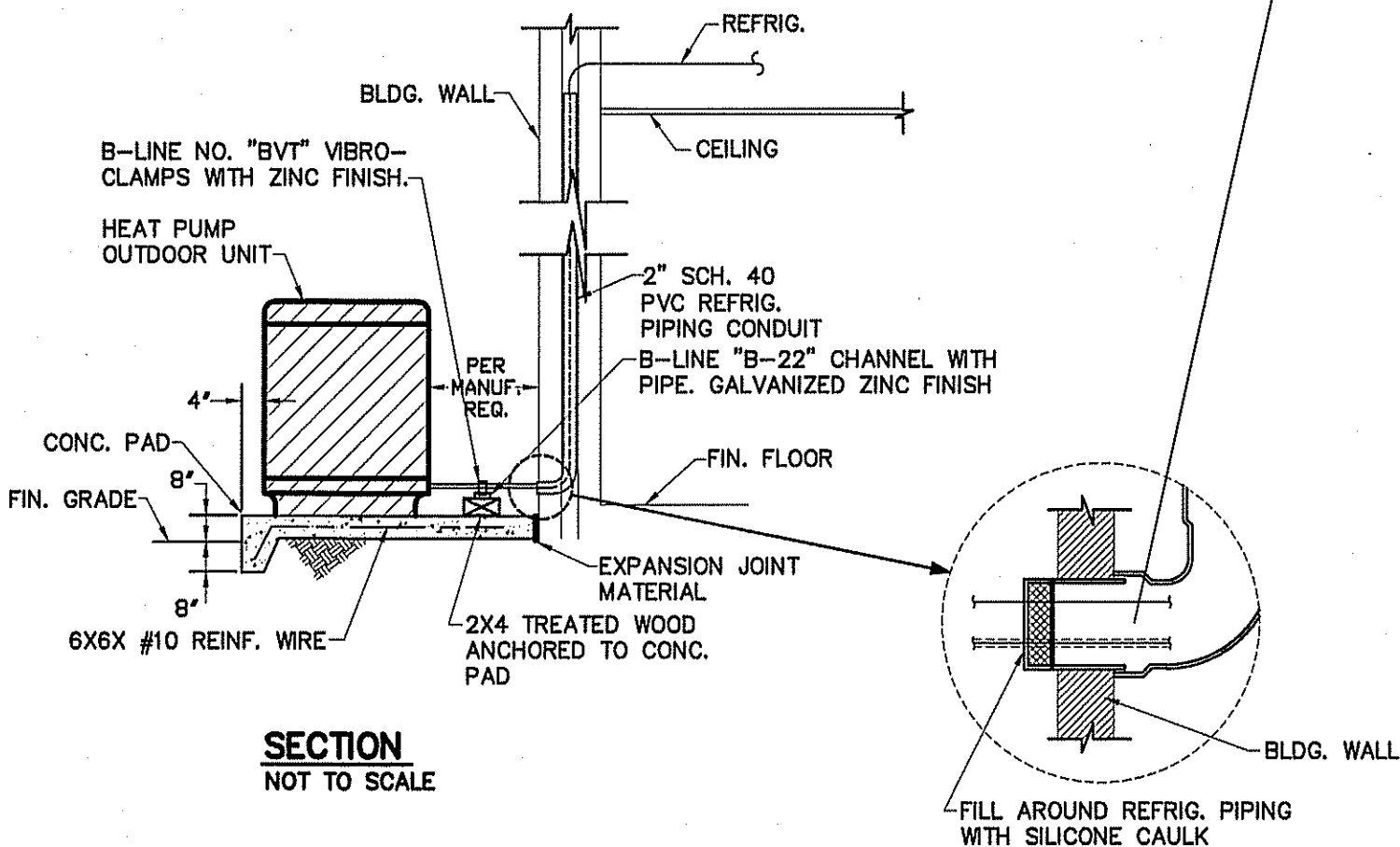

SECTION
NOT TO SCALE

DETAIL-TYPICAL HEAT PUMP OUTDOOR UNIT

NOT TO SCALE

"OFFICE" MECHANICAL SYSTEMS, SERVICE SYSTEMS AND EQUIPMENT THERMAL ZONE 4A - HARNETT COUNTY, NC EXTERIOR DESIGN CONDITIONS

WINTER DRY BULB 22 DEG. F.
SUMMER DRY BULB 96 DEG. F.

INTERIOR DESIGN CONDITIONS

WINTER DRY BULB 70 DEG. F.
SUMMER DRY BULB 75 DEG. F.

RELATIVE HUMIDITY 55%

BUILDING HEATING LOAD 26 MBH
BUILDING COOLING LOAD 3 TONS

MECHANICAL SPACE CONDITIONING SYSTEM

UNITARY
DESCRIPTION OF UNIT – HEAT PUMP
HEATING EFFICIENCY – 9.0 HSPF
COOLING EFFICIENCY – 14.8 SEER
SIZE CATEGORY OF UNIT – ≤ 65,000 BTUH

BOILER
SIZE CATEGORY. IF OVERSIZED, STATE REASON: N/A

CHILLER
SIZE CATEGORY. IF OVERSIZED, STATE REASON: N/A

LIST EQUIPMENT EFFICIENCIES SEE SCHEDULE

BUILDING "1" MECHANICAL SYSTEMS, SERVICE SYSTEMS AND EQUIPMENT THERMAL ZONE 4A - HARNETT COUNTY, NC EXTERIOR DESIGN CONDITIONS

WINTER DRY BULB 22 DEG. F.
SUMMER DRY BULB 96 DEG. F.

INTERIOR DESIGN CONDITIONS

WINTER DRY BULB 59 DEG. F.
SUMMER DRY BULB 80 DEG. F.

RELATIVE HUMIDITY 55%

BUILDING HEATING LOAD 64 MBH
BUILDING COOLING LOAD 8.0 TONS

MECHANICAL SPACE CONDITIONING SYSTEM

UNITARY
DESCRIPTION OF UNIT – HEAT PUMP
HEATING EFFICIENCY – 8.5 HSPF
COOLING EFFICIENCY – 14.5 SEER
SIZE CATEGORY OF UNIT – ≤ 65,000 BTUH

BOILER
SIZE CATEGORY. IF OVERSIZED, STATE REASON: N/A

CHILLER
SIZE CATEGORY. IF OVERSIZED, STATE REASON: N/A

LIST EQUIPMENT EFFICIENCIES SEE SCHEDULE

BUILDING "2" MECHANICAL SYSTEMS, SERVICE SYSTEMS AND EQUIPMENT THERMAL ZONE 4A - HARNETT COUNTY, NC EXTERIOR DESIGN CONDITIONS

WINTER DRY BULB 22 DEG. F.
SUMMER DRY BULB 96 DEG. F.

INTERIOR DESIGN CONDITIONS

WINTER DRY BULB 59 DEG. F.
SUMMER DRY BULB 80 DEG. F.

RELATIVE HUMIDITY 55%

BUILDING HEATING LOAD 142 MBH
BUILDING COOLING LOAD 15.0 TONS

MECHANICAL SPACE CONDITIONING SYSTEM

UNITARY
DESCRIPTION OF UNIT – HEAT PUMP
HEATING EFFICIENCY – 8.5 HSPF
COOLING EFFICIENCY – 15.0 SEER
SIZE CATEGORY OF UNIT – ≤ 65,000 BTUH

BOILER
SIZE CATEGORY. IF OVERSIZED, STATE REASON: N/A

CHILLER
SIZE CATEGORY. IF OVERSIZED, STATE REASON: N/A

LIST EQUIPMENT EFFICIENCIES SEE SCHEDULE

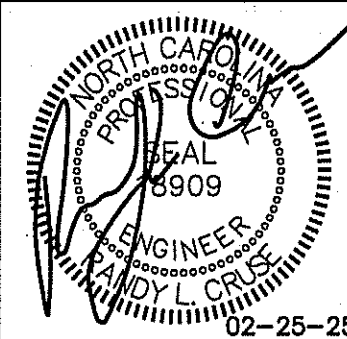

PROPOSED BUILDINGS FOR:
HIGHWAY 42 STORE ALL
HOLLY SPRINGS, NORTH CAROLINA

REVISIONS	
NO.	

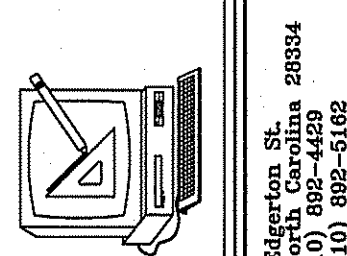

Cruse
and
Associates, P.A.

ANDY L. CRUSE
P.E. License No. 25-25
P.E. License No. 25-25
P.E. License No. 25-25

LICENSE NO.: C-1721

THESE DOCUMENTS ARE INSTRUMENTS OF SERVICE AND AS SUCH THESE DRAWINGS, DESIGNS, AND DESIGN CONCEPTS PRESENTED REMAIN THE PROPERTY OF THE ENGINEER. PUBLISH OR DUPLICATE THE DRAWINGS OR DESIGNS ONLY WITH THE WRITTEN PERMISSION OF THE ENGINEER.
© COPY RIGHT

DATE 02-25-25
DRAWN BY BAM
JOB NO. 24-31

SHEET NO.
M-5 OF 5

CONNECTION SCHEDULE

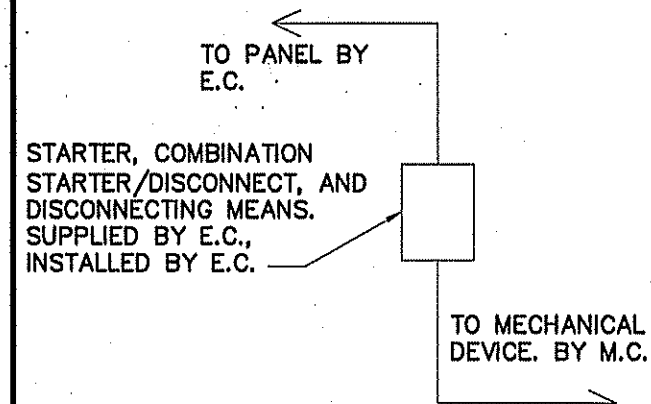

ALL STARTERS, COMBINATION STARTER/DISCONNECTS, AND DISCONNECTING MEANS, SUPPLIED BY E.C. FOR MECHANICAL EQUIPMENT AS REQUIRED BY NEC AND MECHANICAL EQUIPMENT MANUFACTURER'S REQUIREMENTS.

LIGHT FIXTURE SCHEDULE

MARK	DESCRIPTION	MANUFACTURER	CATALOG NUMBER	LAMPS	BALLASTS	WATTAGE	REMARKS
A	8' LED STRIP W/WIRE GUARD	DAYBRITE	CLX L96 10000LM SEF WD MVOLT 40K 80 CRI WH	LED		71.0	WITH (2) 48" WIRE GUARDS WGCLX48
B	KEYLESS FIXTURE WITH WIREGUARD AND LED LAMP	-	-	LED A19	-	13	WITH WIRE GUARD
C	3" LED RECESSED DOWNLIGHT	ACULUX	AX3 D G4 12LM 35K 80CRI 50D GZ1 120 ICAT 3DP CS SF WET	LED		11.0	TO BE ON PHOTOCELL
D	LED WALL PACKS	LITHONIA	TWR1 LED 3 50K MVOLT ON TIMER	18 LEDS	LED	58.4	W/CUTOFF
EM	EMERGENCY LIGHT WITH BATTERY BACKUP	MCPHILBEN	CAXR6L24W6				
EX	LED TYPE EXIT LIGHT WITH BATTERY BACKUP	MCPHILBEN	CXXL3RW				
EM2	EMERGENCY LIGHT REMOTE WEATHERHEAD(S)	MCPHILBEN	CR2CSWA				

1. ALL FIXTURE SELECTIONS TO BE VERIFIED BY OWNER BEFORE PURCHASE.
2. SIGN LETTERING TO BE ON TIMECLOCK OR PHOTOCELL.
3. LED WALLPACKS ON PHOTOCELL.

LIGHTING DATA FOR N.C. ENERGY CODE (BUILDING "1")

AREA USE	AREA FT ²	WATTS PER FT ² ALLOWED	TOTAL WATTS ALLOWED	TOTAL WATTS USED	TOTAL WATTS LEFT OVER
STORAGE	9,600	0.63	11,520	2,440	9,080
OFFICE	1,200	1.3	1,560	552	1,008
TOTAL	10,800		13,080	2,992	10,088

NOTE:

1. VERIFY LOCATION OF LIGHTS & RECEPTACLES WITH OWNER BEFORE CONSTRUCTION.
2. COORDINATE LOCATION OF 8' STRIP LIGHTS IN CORRIDOR WITH DUCT WORK WHERE APPLICABLE.
3. ALL LIGHT FIXTURES IN CORRIDORS TO BE MOUNTED ON THE WALLS WHERE APPLICABLE.
4. ALL CORRIDOR LIGHTS TO BE SWITCHED BY MOTION SENSORS OR TIMERS LOCATED AS SHOWN. PROVIDE 30 MINUTE RUN TIME SETTING AND NO HOLD CAPABILITY. VERIFY WHICH TYPE OF DEVICE AND ITS CAPABILITIES WITH THE OWNER BEFORE ORDERING EQUIPMENT.

ELECTRICAL LEGEND

MARK	DESCRIPTION
⊕	QUAD RECEPTACLE
⊕	DUPLEX RECEPTACLE
⊕	SINGLE POLE SWITCH OR TIMER AS APPLICABLE
⊕	HIGH WALL MOUNTED DUPLEX RECEPTACLE APPROXIMATELY 12" BELOW CEILING
⊕	FLUORESCENT FIXTURE
⊕	SWITCHED BRANCH CIRCUIT
⊕	UNSWITCHED BRANCH CIRCUIT
⊕	120/208 VOLT CIRCUIT
⊕	MOTION DETECTING SINGLE-POLE SWITCH ON TIMER
⊕	'EXIT' LIGHT FIXTURE, TYPE 'EX'
⊕	BATTERY OPERATED EMERG. LT. (2-HEAD, WALL MTD.)
⊕	MOTION DETECTING 3-WAY SWITCH (4-WAY SWITCH) WITH TIMER
⊕	FUSED DISCONNECT SWITCH
⊕	CEILING MOUNTED FUSED DISCONNECT SWITCH
⊕	TELEPHONE
⊕	JUNCTION BOX
⊕	SINGLE POLE SWITCH OR TIMER AS APPLICABLE
⊕	UNSWITCHED FIXTURE
⊕	OCCUPANCY SENSING SINGLE-POLE SWITCH NOT ON TIMER
⊕	280V RECEPTACLE
⊕	EMERGENCY LIGHT REMOTE WEATHERHEAD(S)

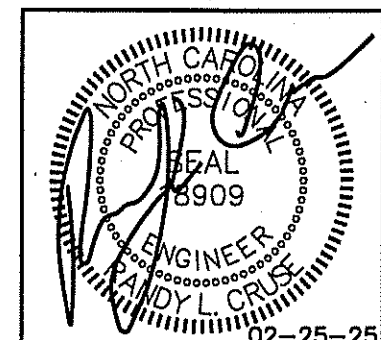

PROPOSED BUILDINGS FOR:
HIGHWAY 42 STORE ALL
HOLLY SPRINGS, NORTH CAROLINA

NO.	REVISIONS

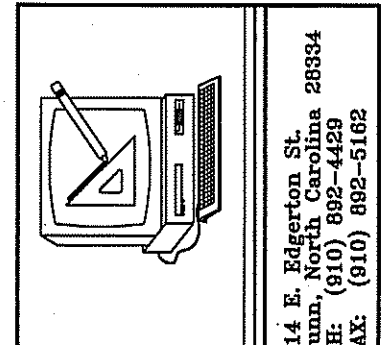

Cruse
And
Associates, P.A.

414 E. Edgerton St.
Durham, NC 27601
Phone: (919) 882-4400
Fax: (919) 882-5182

LICENSE NO.: C-1721

THESE DOCUMENTS ARE INSTRUMENTS OF SERVICE AND AS SUCH THESE DRAWINGS, DESIGNS, AND DESIGN CONCEPTS PRESENTED REMAIN THE PROPERTY OF THE ENGINEER. PUBLISH OR DUPLICATE THE DRAWINGS OR DESIGNS ONLY WITH THE WRITTEN PERMISSION OF THE ENGINEER.

© COPY RIGHT

DATE 02-25-25
DRAWN BY BAM
JOB NO. 24-31

SHEET NO.
E-1 OF 8

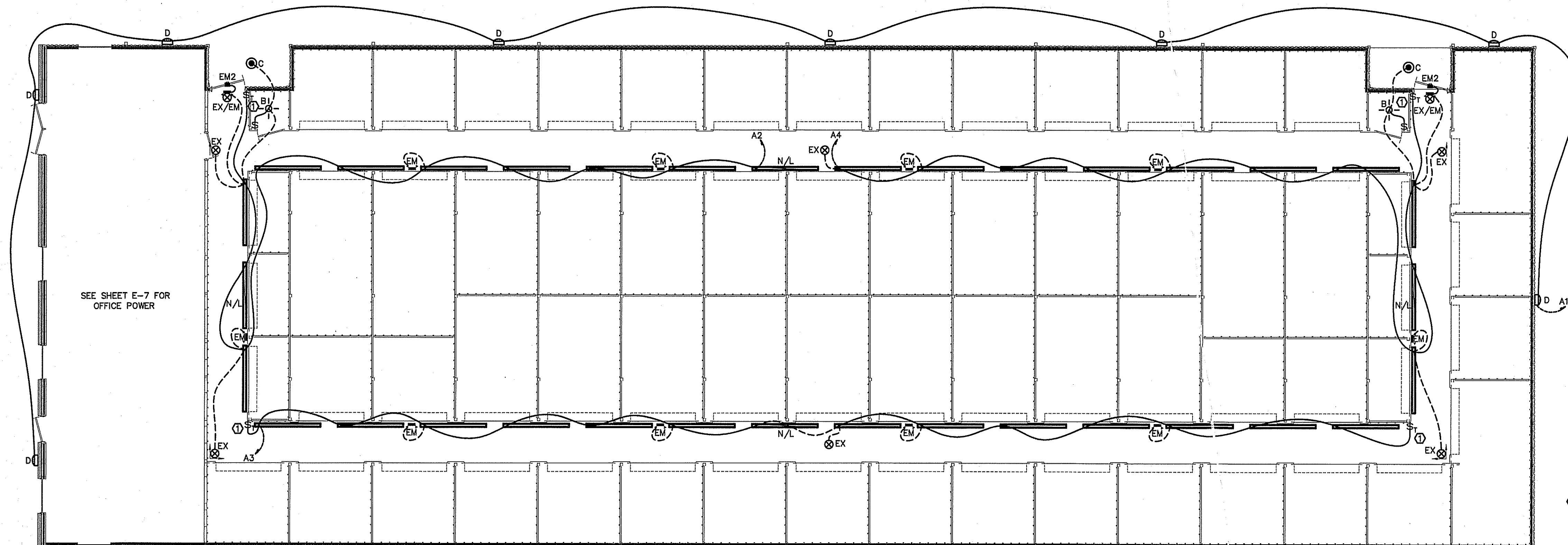

KEY NOTE:
① SEE NOTE 4.

ELECTRICAL LIGHTING PLAN BUILDING "1"
SCALE: 1/8" = 1'-0"

CONNECTION SCHEDULE

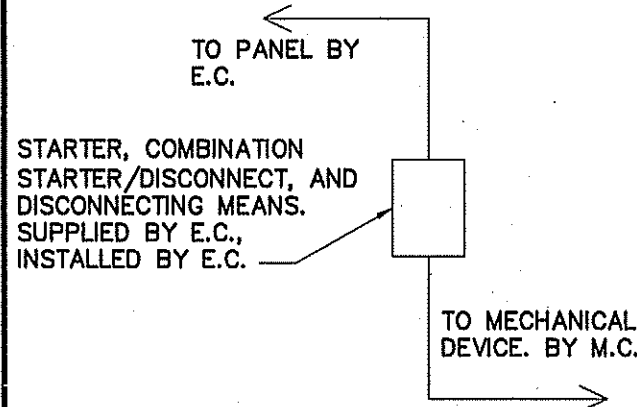

ALL STARTERS, COMBINATION STARTER/DISCONNECTS, AND DISCONNECTING MEANS, SUPPLIED BY E.C. FOR MECHANICAL EQUIPMENT AS REQUIRED BY NEC AND MECHANICAL EQUIPMENT MANUFACTURER'S REQUIREMENTS.

LIGHT FIXTURE SCHEDULE

MARK	DESCRIPTION	MANUFACTURER	CATALOG NUMBER	LAMPS	BALLASTS	WATTAGE	REMARKS
A	8' LED STRIP W/WIRE GUARD	DAYBRITE	CLX L96 10000LM SEF WD MVOLT 40K 80 CRI WH	LED		71.0	WITH (2) 48" WIRE GUARDS WGCLX48
B	KEYLESS FIXTURE WITH WIREGUARD AND LED LAMP	-	-	LED A19	-	13	WITH WIRE GUARD
C	3" LED RECESSED DOWNLIGHT	ACULUX	AX3 D G4 12LM 35K 80CRI 50D G21 120 ICAT 30P CS SF WET	LED		11.0	TO BE ON PHOTOCELL
D	LED WALL PACKS	LITHONIA	TWR1 LED 3 50K MVOLT ON TIMER	18 LEDS	LED	58.4	W/CUTOFF
EM	EMERGENCY LIGHT WITH BATTERY BACKUP	MCPHILBEN	CAXR6L24W6				
EX	LED TYPE EXIT LIGHT WITH BATTERY BACKUP	MCPHILBEN	CXXL3RW				
EM2	EMERGENCY LIGHT REMOTE WEATHERHEAD(S)	MCPHILBEN	CR2C5WA				

1. ALL FIXTURE SELECTIONS TO BE VERIFIED BY OWNER BEFORE PURCHASE.
2. SIGN LETTERING TO BE ON TIMECLOCK OR PHOTOCELL
3. LED WALLPACKS ON PHOTOCELL.

LIGHTING DATA FOR N.C. ENERGY CODE (BUILDING "2")

AREA USE	AREA FT ²	WATTS PER FT ² ALLOWED	TOTAL WATTS ALLOWED	TOTAL WATTS USED	TOTAL WATTS LEFT OVER
STORAGE	23,700	1.2	28,440	4,470	23,970
TOTAL	23,700		28,440	4,470	23,970

NOTE:

1. VERIFY LOCATION OF LIGHTS & RECEPTACLES WITH OWNER BEFORE CONSTRUCTION.
2. COORDINATE LOCATION OF 8' STRIP LIGHTS IN CORRIDOR WITH DUCT WORK WHERE APPLICABLE.
3. ALL LIGHT FIXTURES IN CORRIDORS TO BE MOUNTED ON THE WALLS WHERE APPLICABLE.
4. ALL CORRIDOR LIGHTS TO BE SWITCHED BY MOTION SENSORS OR TIMERS LOCATED AS SHOWN. PROVIDE 30 MINUTE RUN TIME SETTING AND NO HOLD CAPABILITY. VERIFY WHICH TYPE OF DEVICE AND IT'S CAPABILITIES WITH THE OWNER BEFORE ORDERING EQUIPMENT.

ELECTRICAL LEGEND

MARK	DESCRIPTION
	QUAD RECEPTACLE
	DUPLEX RECEPTACLE
	SINGLE POLE SWITCH OR TIMER AS APPLICABLE
	HIGH WALL MOUNTED DUPLEX RECEPTACLE APPROXIMATELY 12' BELOW CEILING
	FLUORESCENT FIXTURE
	SWITCHED BRANCH CIRCUIT
	UNSWITCHED BRANCH CIRCUIT
	120/208 VOLT CIRCUIT
	MOTION DETECTING SINGLE-POLE SWITCH ON TIMER
	'EXIT' LIGHT FIXTURE, TYPE 'EX'
	BATTERY OPERATED EMERG. LT. (2-HEAD, WALL MTD.)
	MOTION DETECTING 3-WAY SWITCH (4-WAY SWITCH) WITH TIMER
	FUSED DISCONNECT SWITCH
	CEILING MOUNTED FUSED DISCONNECT SWITCH
	TELEPHONE
	JUNCTION BOX
	SINGLE POLE SWITCH OR TIMER AS APPLICABLE
	UNSWITCHED FIXTURE
	OCCUPANCY SENSING SINGLE-POLE SWITCH NOT ON TIMER
	280V RECEPTACLE
	EMERGENCY LIGHT REMOTE WEATHERHEAD(S)

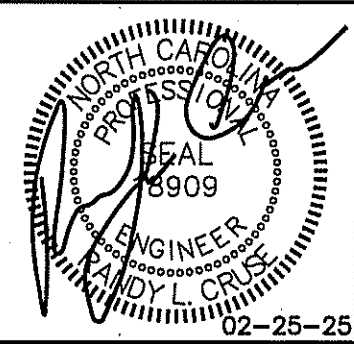

PROPOSED BUILDINGS FOR:
HIGHWAY 42 STORE ALL
HOLLY SPRINGS, NORTH CAROLINA

REVISIONS

NO.	DESCRIPTION
1.	03/11/2025

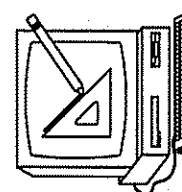

414 E. Edgerton St.
Durham, NC 27604
PHONE: (919) 882-1162
FAX: (919) 882-1162

Cruse
And
Associates, P.A.

LICENSE NO.: C-1721

KEY NOTE:

- ① SEE NOTE 4.

ELECTRICAL LIGHTING PLAN BUILDING "2"

SCALE: 1/8" = 1'-0"

LEGEND

3 HOUR RATED WALL
U419

AREA 1

AREA 2

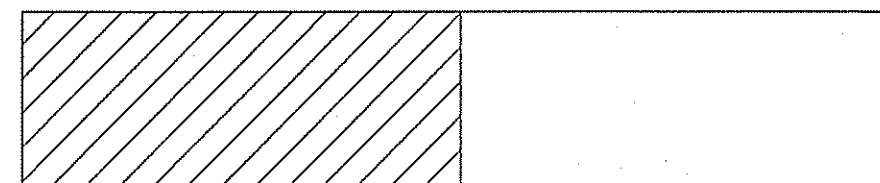

KEYPLAN

DATE 02-25-25

DRAWN BY BAM

JOB NO. 24-31

SHEET NO.

E-2 OF 8

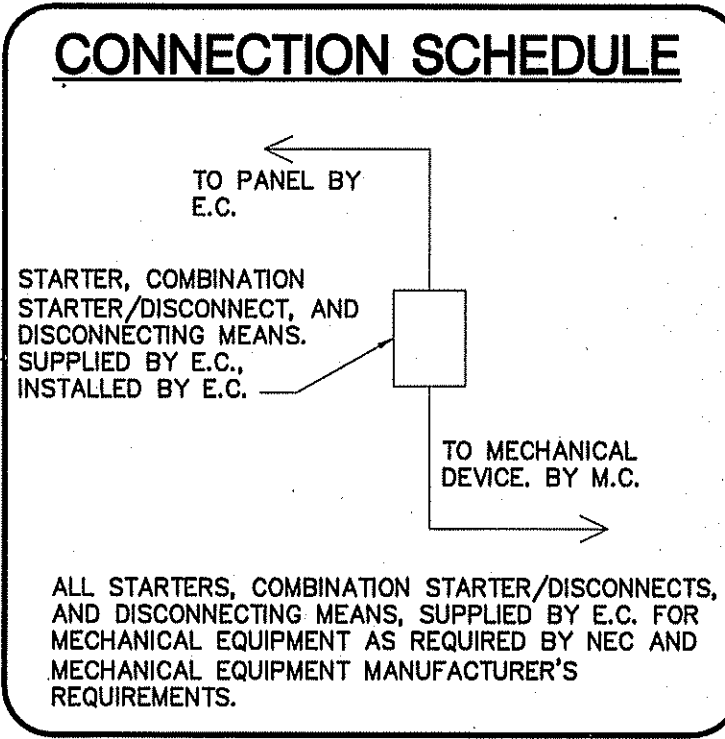

LIGHT FIXTURE SCHEDULE						
MARK	DESCRIPTION	MANUFACTURER	CATALOG NUMBER	LAMPS	BALLASTS	WATTAGE
A	8' LED STRIP W/WIRE GUARD	DAYBRITE	CLX L96 10000LM SEF WD MVOLT 40K 80 CRI WH	LED		71.0
B	KEYLESS FIXTURE WITH WIREGUARD AND LED LAMP	-	-	LED A19	-	13
C	3" LED RECESSED DOWNLIGHT	ACULUX	AX3 D G4 12LM 35K 80CRI 50D G21 120 ICAT 3DP CS SF WET	LED		11.0
D	LED WALL PACKS	LITHONIA	TWR1 LED 3 50K MVOLT ON TIMER	18 LEDS	LED	58.4
EM	EMERGENCY LIGHT WITH BATTERY BACKUP	MCPHILBEN	CAXR6L24W6			
EX	LED TYPE EXIT LIGHT WITH BATTERY BACKUP	MCPHILBEN	CXXL3RW			
EM2	EMERGENCY LIGHT REMOTE WEATHERHEAD(S)	MCPHILBEN	CR2CSWA			

1. ALL FIXTURE SELECTIONS TO BE VERIFIED BY OWNER BEFORE PURCHASE.
2. SIGN LETTERING TO BE ON TIMECLOCK OR PHOTOCELL
3. LED WALLPACKS ON PHOTOCELL.

LIGHTING DATA FOR N.C. ENERGY CODE (BUILDING "2")					
AREA USE	AREA FT ²	WATTS PER FT ² ALLOWED	TOTAL WATTS ALLOWED	TOTAL WATTS USED	TOTAL WATTS LEFT OVER
STORAGE	23,700	1.2	28,440	4,470	23,970
TOTAL	23,700		28,440	4,470	23,970

- NOTE:**
1. VERIFY LOCATION OF LIGHTS & RECEPTACLES WITH OWNER BEFORE CONSTRUCTION.
 2. COORDINATE LOCATION OF 8' STRIP LIGHTS IN CORRIDOR WITH DUCT WORK WHERE APPLICABLE.
 3. ALL LIGHT FIXTURES IN CORRIDORS TO BE MOUNTED ON THE WALLS WHERE APPLICABLE.
 4. ALL CORRIDOR LIGHTS TO BE SWITCHED BY MOTION SENSORS OR TIMERS LOCATED AS SHOWN. PROVIDE 30 MINUTE RUN TIME SETTING AND NO HOLD CAPABILITY. VERIFY WHICH TYPE OF DEVICE AND IT'S CAPABILITIES WITH THE OWNER BEFORE ORDERING EQUIPMENT.

ELECTRICAL LEGEND	
MARK	DESCRIPTION
	QUAD RECEPTACLE
	DUPLEX RECEPTACLE
	SINGLE POLE SWITCH OR TIMER AS APPLICABLE
	HIGH WALL MOUNTED DUPLEX RECEPTACLE APPROXIMATELY 12" BELOW CEILING
	FLUORESCENT FIXTURE
	SWITCHED BRANCH CIRCUIT
	UNSWITCHED BRANCH CIRCUIT
	120/208 VOLT CIRCUIT
	MOTION DETECTING SINGLE-POLE SWITCH ON TIMER
	'EXIT' LIGHT FIXTURE, TYPE 'EX'
	BATTERY OPERATED EMERG. LT. (2-HEAD, WALL MTD.)
	MOTION DETECTING 3-WAY SWITCH (4-WAY SWITCH) WITH TIMER
	FUSED DISCONNECT SWITCH
	CEILING MOUNTED FUSED DISCONNECT SWITCH
	TELEPHONE
	JUNCTION BOX
	SINGLE POLE SWITCH OR TIMER AS APPLICABLE
	UNSWITCHED FIXTURE
	OCCUPANCY SENSING SINGLE-POLE SWITCH NOT ON TIMER
	280V RECEPTACLE
	EMERGENCY LIGHT REMOTE WEATHERHEAD(S)

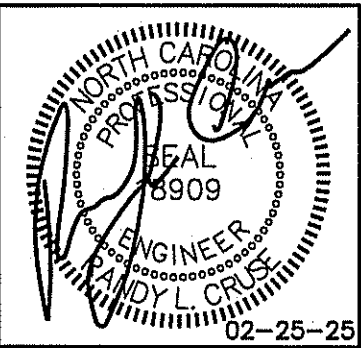

PROPOSED BUILDINGS FOR:
HIGHWAY 42 STORE ALL
HOLLY SPRINGS, NORTH CAROLINA

REVISIONS	
NO.	DESCRIPTION
1.	03/11/2025

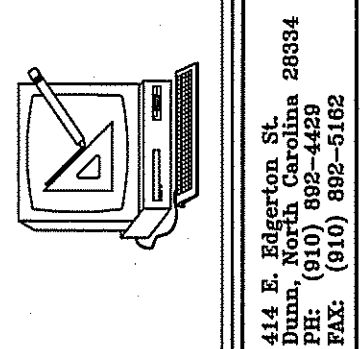

Cruse
And
Associates, P.A.

THESE DOCUMENTS ARE INSTRUMENTS OF SERVICE AND AS SUCH THESE DRAWINGS, DESIGNS, AND DESIGN CONCEPTS PRESENTED REMAIN THE PROPERTY OF THE ENGINEER. PUBLISH OR DUPLICATE THE DRAWINGS OR DESIGNS ONLY WITH THE WRITTEN PERMISSION OF THE ENGINEER.
© COPY RIGHT

DATE 02-25-25
DRAWN BY BAM
JOB NO. 24-31

SHEET NO.
E-3 OF 8

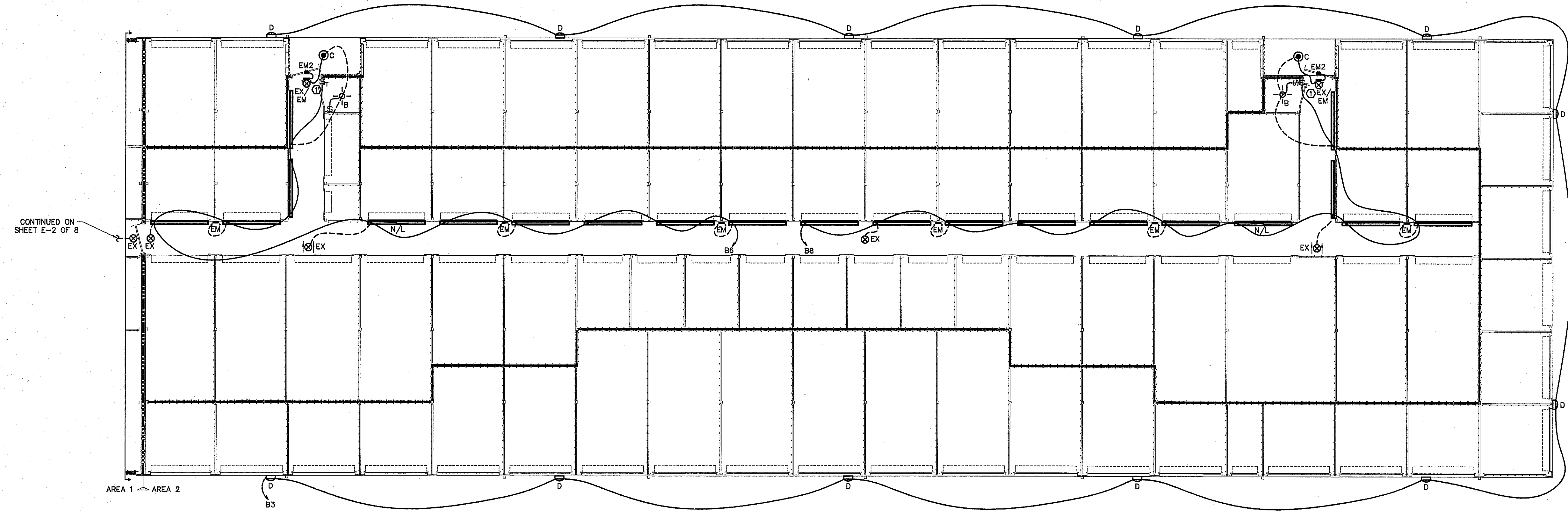

ELECTRICAL LIGHTING PLAN BUILDING "2"
SCALE: 1/8" = 1'-0"

LEGEND
..... 3 HOUR RATED WALL
U419

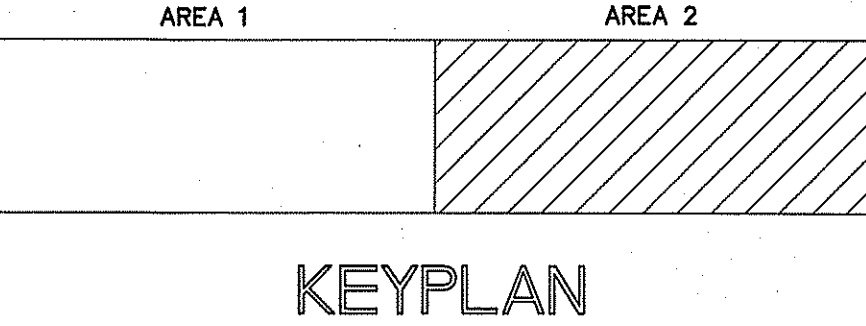

CONNECTION SCHEDULE

TO PANEL BY
E.C.

STARTER, COMBINATION
STARTER/DISCONNECT, AND
DISCONNECTING MEANS,
SUPPLIED BY E.C.,
INSTALLED BY E.C.

TO MECHANICAL
DEVICE, BY M.C.

ALL STARTERS, COMBINATION STARTER/DISCONNECTS,
AND DISCONNECTING MEANS, SUPPLIED BY E.C. FOR
MECHANICAL EQUIPMENT AS REQUIRED BY NEC AND
MECHANICAL EQUIPMENT MANUFACTURER'S
REQUIREMENTS.

- NOTE:
1. VERIFY LOCATION OF LIGHTS & RECEPTACLES WITH OWNER BEFORE CONSTRUCTION.
 2. COORDINATE LOCATION OF 8' STRIP LIGHTS IN CORRIDOR WITH DUCT WORK WHERE APPLICABLE.
 3. ALL LIGHT FIXTURES IN CORRIDORS TO BE MOUNTED ON THE WALLS WHERE APPLICABLE.
 4. ALL CORRIDOR LIGHTS TO BE SWITCHED BY MOTION SENSORS OR TIMERS LOCATED AS SHOWN. PROVIDE 30 MINUTE RUN TIME SETTING AND NO HOLD CAPABILITY. VERIFY WHICH TYPE OF DEVICE AND IT'S CAPABILITIES WITH THE OWNER BEFORE ORDERING EQUIPMENT.

ELECTRICAL LEGEND	
MARK	DESCRIPTION
	QUAD RECEPTACLE
	DUPLEX RECEPTACLE
	SINGLE POLE SWITCH OR TIMER AS APPLICABLE
	HIGH WALL MOUNTED DUPLEX RECEPTACLE APPROXIMATELY 12" BELOW CEILING
	FLUORESCENT FIXTURE
	SWITCHED BRANCH CIRCUIT
	UNSWITCHED BRANCH CIRCUIT
	120/208 VOLT CIRCUIT
	MOTION DETECTING SINGLE-POLE SWITCH ON TIMER
	'EXIT' LIGHT FIXTURE, TYPE 'EX'
	BATTERY OPERATED EMERG. LT. (2-HEAD, WALL MTD.)
	MOTION DETECTING 3-WAY SWITCH (4-WAY SWITCH) WITH TIMER
	FUSED DISCONNECT SWITCH
	CEILING MOUNTED FUSED DISCONNECT SWITCH
	TELEPHONE
	JUNCTION BOX
	SINGLE POLE SWITCH OR TIMER AS APPLICABLE
	UNSWITCHED FIXTURE
	OCCUPANCY SENSING SINGLE-POLE SWITCH NOT ON TIMER
	280V RECEPTACLE
	EMERGENCY LIGHT REMOTE WEATHERHEAD(S)

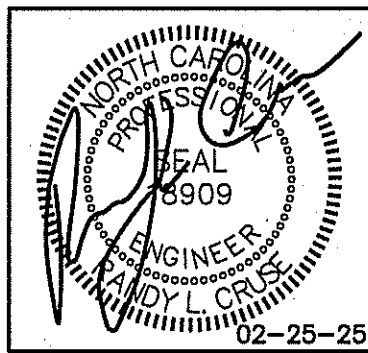

PROPOSED BUILDINGS FOR:
HIGHWAY 42 STORE ALL
HOLLY SPRINGS, NORTH CAROLINA

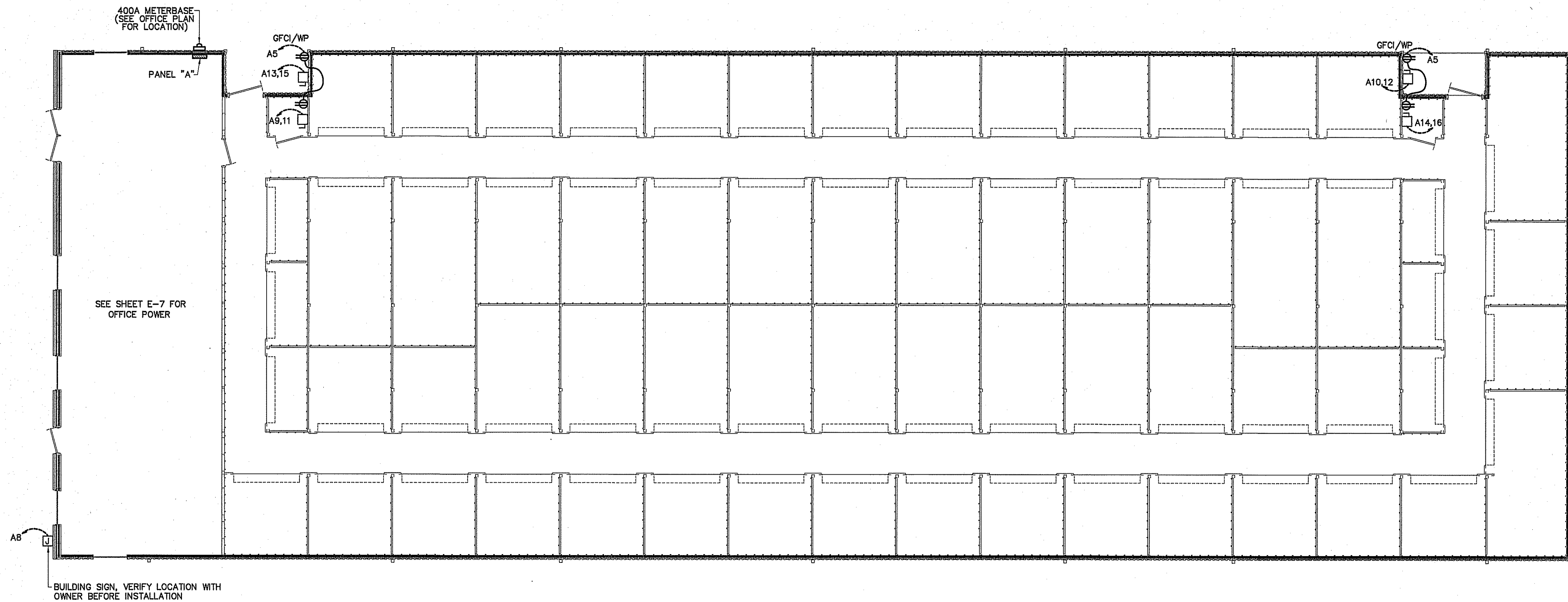

ELECTRICAL POWER PLAN BUILDING "1"
SCALE: 1/8" = 1'-0"

REVISIONS	
NO.	

Cruse
And
Associates, P.A.

414 E. Edenton St. - 28384
FELM, NC 28534
PHONE: (910) 882-4489
FAX: (910) 882-5183

LICENSE NO.: C-1721

THESE DOCUMENTS ARE INSTRUMENTS OF SERVICE AND AS SUCH THESE DRAWINGS, DESIGNS, AND DESIGN CONCEPTS PRESENTED REMAIN THE PROPERTY OF THE ENGINEER. PUBLISH OR DUPLICATE THE DRAWINGS OR DESIGNS ONLY WITH THE WRITTEN PERMISSION OF THE ENGINEER.
© COPY RIGHT

DATE 02-25-25
DRAWN BY BAM
JOB NO. 24-31

SHEET NO.
E-4 OF 8

CONNECTION SCHEDULE

TO PANEL BY E.C.

STARTER, COMBINATION STARTER/DISCONNECT, AND DISCONNECTING MEANS, SUPPLIED BY E.C., INSTALLED BY E.C.

TO MECHANICAL DEVICE BY M.C.

ALL STARTERS, COMBINATION STARTER/DISCONNECTS, AND DISCONNECTING MEANS, SUPPLIED BY E.C. FOR MECHANICAL EQUIPMENT AS REQUIRED BY NEC AND MECHANICAL EQUIPMENT MANUFACTURER'S REQUIREMENTS.

ELECTRICAL LEGEND	
MARK	DESCRIPTION
	QUAD RECEPTACLE
	DUPLEX RECEPTACLE
	SINGLE POLE SWITCH OR TIMER AS APPLICABLE
	HIGH WALL MOUNTED DUPLEX RECEPTACLE APPROXIMATELY 12" BELOW CEILING
	FLUORESCENT FIXTURE
	SWITCHED BRANCH CIRCUIT
	UNSWITCHED BRANCH CIRCUIT
	120/208 VOLT CIRCUIT
	MOTION DETECTING SINGLE-POLE SWITCH ON TIMER
	'EXIT' LIGHT FIXTURE, TYPE 'EX'
	BATTERY OPERATED EMERG. LT. (2-HEAD, WALL MTD.)
	MOTION DETECTING 3-WAY SWITCH (4-WAY SWITCH) WITH TIMER
	FUSED DISCONNECT SWITCH
	CEILING MOUNTED FUSED DISCONNECT SWITCH
	TELEPHONE
	JUNCTION BOX
	SINGLE POLE SWITCH OR TIMER AS APPLICABLE
	UNSWITCHED FIXTURE
	OCCUPANCY SENSING SINGLE-POLE SWITCH NOT ON TIMER
	280V RECEPTACLE
	EMERGENCY LIGHT REMOTE WEATHERHEAD(S)

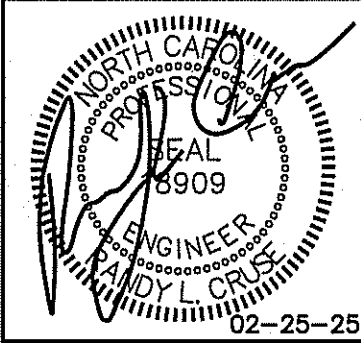

PROPOSED BUILDINGS FOR:
HIGHWAY 42 STORE ALL
HOLLY SPRINGS, NORTH CAROLINA

REVISIONS	
NO.	DATE
1.	03/11/2025

412 E. Main Street, Suite 203
Holly Springs, NC 27534
PH: (910) 892-4429
FAX: (910) 892-5102

Cruise
And
Associates, P.A.

CA

LICENSE NO.: C-1721

THESE DOCUMENTS ARE INSTRUMENTS OF SERVICE AND AS SUCH THESE DRAWINGS, DESIGNS, AND DESIGN CONCEPTS PRESENTED REMAIN THE PROPERTY OF THE ENGINEER. PUBLISH OR DUPLICATE THE DRAWINGS OR DESIGNS ONLY WITH THE WRITTEN PERMISSION OF THE ENGINEER.
© COPY RIGHT

DATE 02-25-25
DRAWN BY BAM
JOB NO. 24-31

SHEET NO.
E-5 OF 8

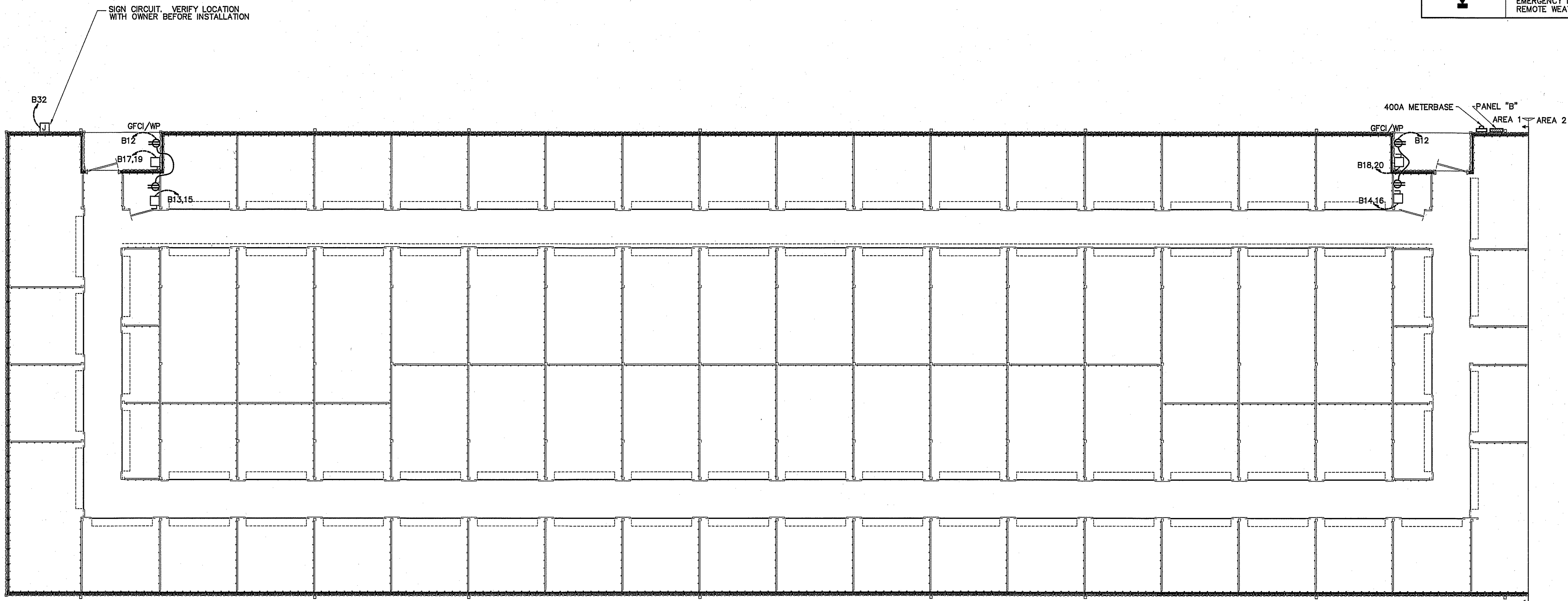

ELECTRICAL POWER PLAN BUILDING "2"
SCALE: 1/8" = 1'-0"

LEGEND

3 HOUR RATED WALL
U419

AREA 1 AREA 2

KEYPLAN

CONNECTION SCHEDULE

TO PANEL BY E.C.

STARTER, COMBINATION STARTER/DISCONNECT, AND DISCONNECTING MEANS, SUPPLIED BY E.C., INSTALLED BY E.C.

TO MECHANICAL DEVICE, BY M.C.

ALL STARTERS, COMBINATION STARTER/DISCONNECTS, AND DISCONNECTING MEANS, SUPPLIED BY E.C. FOR MECHANICAL EQUIPMENT AS REQUIRED BY NEC AND MECHANICAL EQUIPMENT MANUFACTURER'S REQUIREMENTS.

ELECTRICAL LEGEND	
MARK	DESCRIPTION
	QUAD RECEPTACLE
	DUPLEX RECEPTACLE
	SINGLE POLE SWITCH OR TIMER AS APPLICABLE
	HIGH WALL MOUNTED DUPLEX RECEPTACLE APPROXIMATELY 12' BELOW CEILING
	FLUORESCENT FIXTURE
	SWITCHED BRANCH CIRCUIT
	UNSWITCHED BRANCH CIRCUIT
	120/208 VOLT CIRCUIT
	MOTION DETECTING SINGLE-POLE SWITCH ON TIMER
	'EXIT' LIGHT FIXTURE, TYPE 'EX'
	BATTERY OPERATED EMERG. LT. (2-HEAD, WALL MTD.)
	MOTION DETECTING 3-WAY SWITCH (4-WAY SWITCH) WITH TIMER
	FUSED DISCONNECT SWITCH
	CEILING MOUNTED FUSED DISCONNECT SWITCH
	TELEPHONE
	JUNCTION BOX
	SINGLE POLE SWITCH OR TIMER AS APPLICABLE
	UNSWITCHED FIXTURE
	OCCUPANCY SENSING SINGLE-POLE SWITCH NOT ON TIMER
	280V RECEPTACLE
	EMERGENCY LIGHT REMOTE WEATHERHEAD(S)

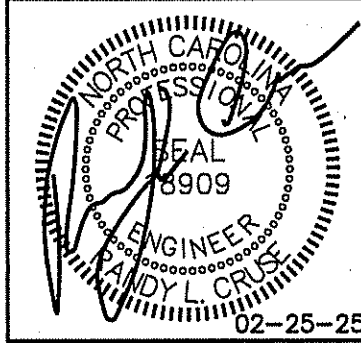

PROPOSED BUILDINGS FOR:
HIGHWAY 42 STORE ALL
HOLLY SPRINGS, NORTH CAROLINA

REVISIONS	
NO.	
1.	03/11/2025

Cruse
And
Associates, P.A.

414 E. 2nd Street, Suite 20334
Ft. Lauderdale, FL 33304
TEL: (954) 582-4429
FAX: (954) 582-5162

LICENSE NO.: C-1721

THESE DOCUMENTS ARE INSTRUMENTS OF SERVICE AND AS SUCH THESE DRAWINGS, DESIGNS, AND DESIGN CONCEPTS PRESENTED REMAIN THE PROPERTY OF THE ENGINEER. PUBLISH OR DUPLICATE THE DRAWINGS OR DESIGNS ONLY WITH THE WRITTEN PERMISSION OF THE ENGINEER.
© COPY RIGHT

DATE	02-25-25
DRAWN BY	BAM
JOB NO.	24-31
SHEET NO.	E-6 OF 8

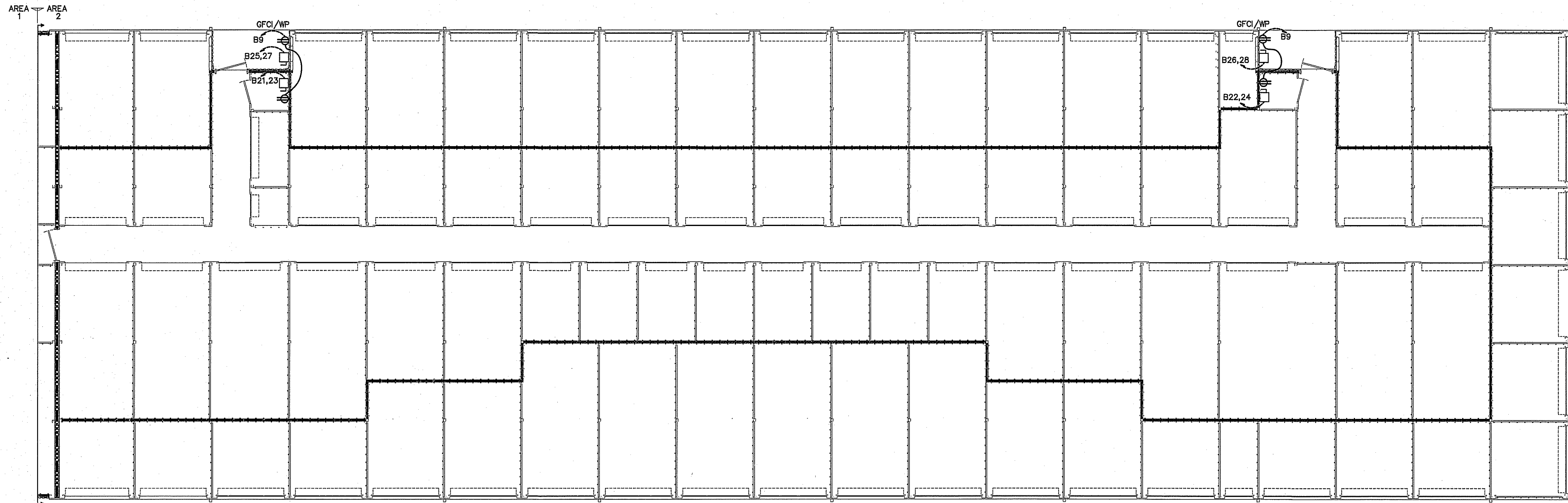

LEGEND

3 HOUR RATED WALL
U419

ELECTRICAL POWER PLAN BUILDING "2"
SCALE: 1/8" = 1'-0"

AREA 1 AREA 2

KEYPLAN

LIGHT FIXTURE SCHEDULE						
MARK	DESCRIPTION	MANUFACTURER	CATALOG NUMBER	LAMPS	BALLASTS	WATTAGE
A	8' LED STRIP W/WIRE GUARD	DAYBRITE	CLX L96 10000LM SEF WD MVOLT 40K 80 CRI WH	LED		71.0
B	KEYLESS FIXTURE WITH WIREGUARD AND LED LAMP	—	—	LED A19	—	13
C	3" LED RECESSED DOWNLIGHT	ACULUX	AX3 D G4 12LM 35K 80CRI 50D GZ1 120 ICAT 3DP CS SF WET	LED		11.0
D	LED WALL PACKS	LITHONIA	TWR1 LED 3 50K MVOLT ON TIMER	18 LEDS	LED	58.4
F	SURFACE MOUNTED 2X4 LED FLAT PANEL	LITHONIA	CPANL 2X4 40/50/60LM 35K-40LM	LED		42.0
G	SURFACE MOUNTED 2X4 LED FLAT PANEL	LITHONIA	CPANL 2X4 40/50/60LM 35K-40LM	LED		32.0
EM	EMERGENCY LIGHT WITH BATTERY BACKUP	MCPHILBEN	CAXR6L24W6			
EX	LED TYPE EXIT LIGHT WITH BATTERY BACKUP	MCPHILBEN	CXXL3RW			
EM2	EMERGENCY LIGHT REMOTE WEATHERHEAD(S)	MCPHILBEN	CR2CSWA			

1. ALL FIXTURE SELECTIONS TO BE VERIFIED BY OWNER BEFORE PURCHASE.
2. SIGN LETTERING TO BE ON TIMELOCK OR PHOTOCELL
3. LED WALLPACKS ON PHOTOCELL.

ELECTRICAL LEGEND	
MARK	DESCRIPTION
	QUAD RECEPTACLE
	DUPLEX RECEPTACLE
	SINGLE POLE SWITCH OR TIMER AS APPLICABLE
	HIGH WALL MOUNTED DUPLEX RECEPTACLE APPROXIMATELY 12" BELOW CEILING
	FLUORESCENT FIXTURE
	SWITCHED BRANCH CIRCUIT
	UNSWITCHED BRANCH CIRCUIT
	120/208 VOLT CIRCUIT
	MOTION DETECTING SINGLE-POLE SWITCH ON TIMER
	'EXIT' LIGHT FIXTURE, TYPE 'EX'
	BATTERY OPERATED EMERG. LT. (2-HEAD, WALL MTD.)
	MOTION DETECTING 3-WAY SWITCH (4-WAY SWITCH) WITH TIMER
	FUSED DISCONNECT SWITCH
	CEILING MOUNTED FUSED DISCONNECT SWITCH
	TELEPHONE/DATA
	JUNCTION BOX
	SINGLE POLE SWITCH OR TIMER AS APPLICABLE
	UNSWITCHED FIXTURE
	OCCUPANCY SENSING SINGLE-POLE SWITCH NOT ON TIMER
	280V RECEPTACLE
	EMERGENCY LIGHT REMOTE WEATHERHEAD(S)

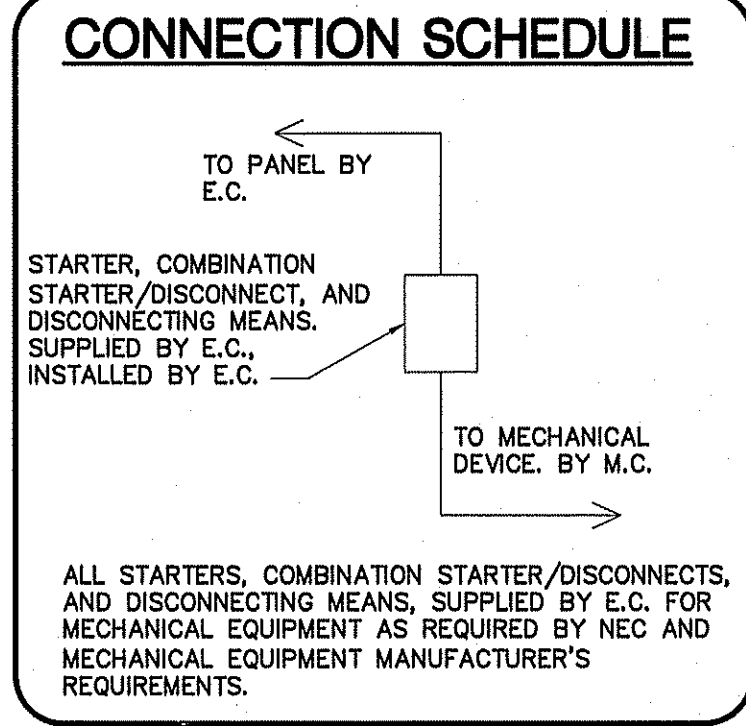

LIGHTING DATA FOR N.C. ENERGY CODE (BUILDING "1")					
AREA USE	AREA FT ²	WATTS PER FT ² ALLOWED	TOTAL WATTS ALLOWED	TOTAL WATTS USED	TOTAL WATTS LEFT OVER
STORAGE	9,600	0.63	11,520	2,440	9,080
OFFICE	1,200	1.3	1,560	538	1,022
TOTAL	10,800		13,080	2,978	10,102

NOTE:
COORDINATE LOCATION OF SECURITY, CATV, INTERNET, PHONE, OR OTHER SYSTEMS OUTLETS WITH OWNER BEFORE BEGINNING CONSTRUCTION.

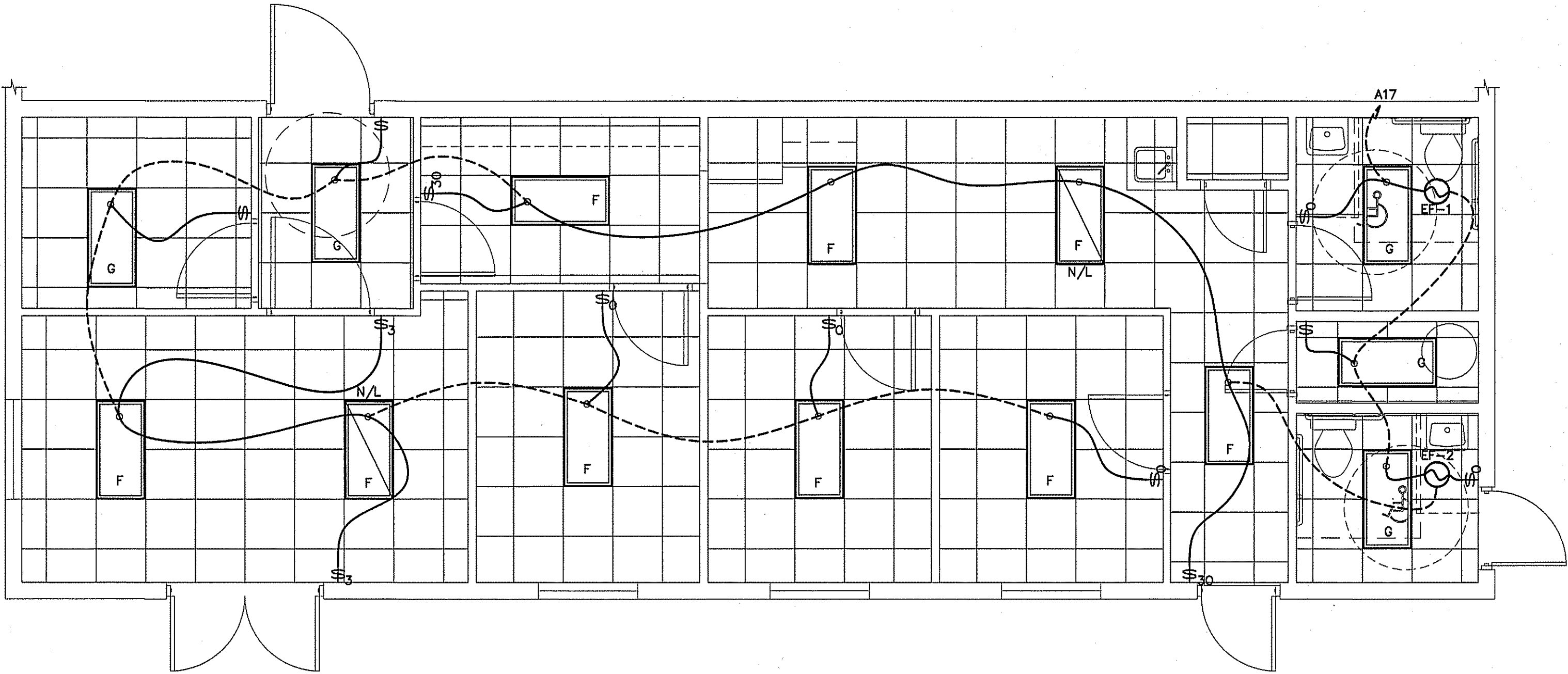

ELECTRICAL LIGHTING PLAN OFFICE
SCALE: 1/4" = 1'-0"

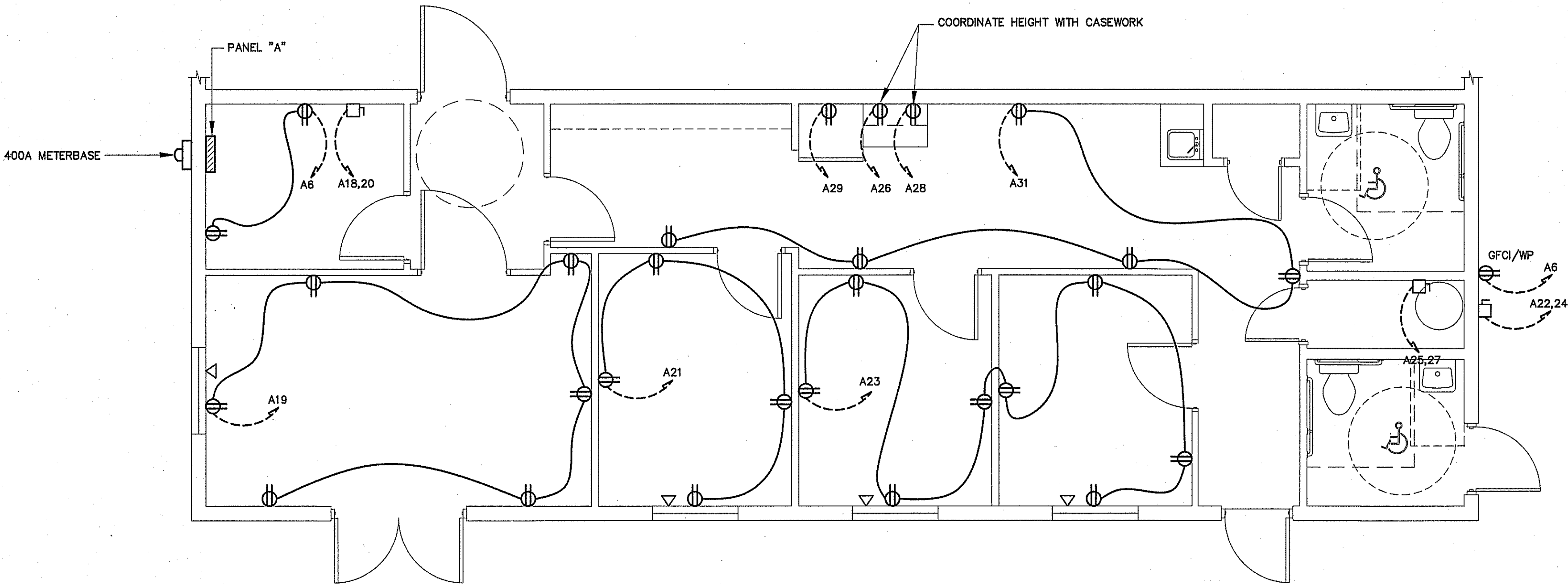

ELECTRICAL POWER PLAN OFFICE
SCALE: 1/4" = 1'-0"

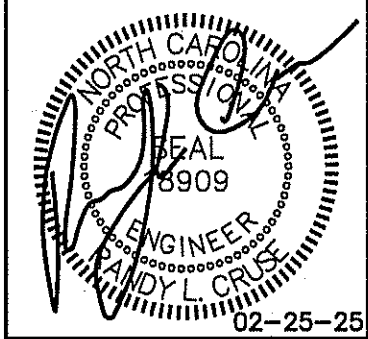

PROPOSED BUILDINGS FOR:
HIGHWAY 42 STORE ALL
HOLLY SPRINGS, NORTH CAROLINA

REVISIONS	
NO.	

Cruse And Associates, P.A.

414 E. Raleigh St., Ste. 200
Holly Springs, NC 27560
PH: (919) 892-4429
FAX: (919) 892-5182

LICENSE NO.: C-1721

THESE DOCUMENTS ARE INSTRUMENTS OF SERVICE AND AS SUCH THESE DRAWINGS, DESIGNS, AND DESIGN CONCEPTS PRESENTED REMAIN THE PROPERTY OF THE ENGINEER. PUBLISHED OR DUPLICATION OF THE DRAWINGS OR DESIGNS ONLY WITH THE WRITTEN PERMISSION OF THE ENGINEER.

© COPY RIGHT

DATE 02-25-25
DRAWN BY BAM
JOB NO. 24-31
SHEET NO.
E-7 OF 8

System No. W-L-1001

June 15, 2005

F Ratings — 1, 2, 3 and 4 Hr (See Items 2 and 3)
T Ratings — 0, 1, 2, 3, and 4 Hr (See Item 3)
L Rating At Ambient — less than 1 CFM/sq ft
L Rating At 400 F — less than 1 CFM/sq ft

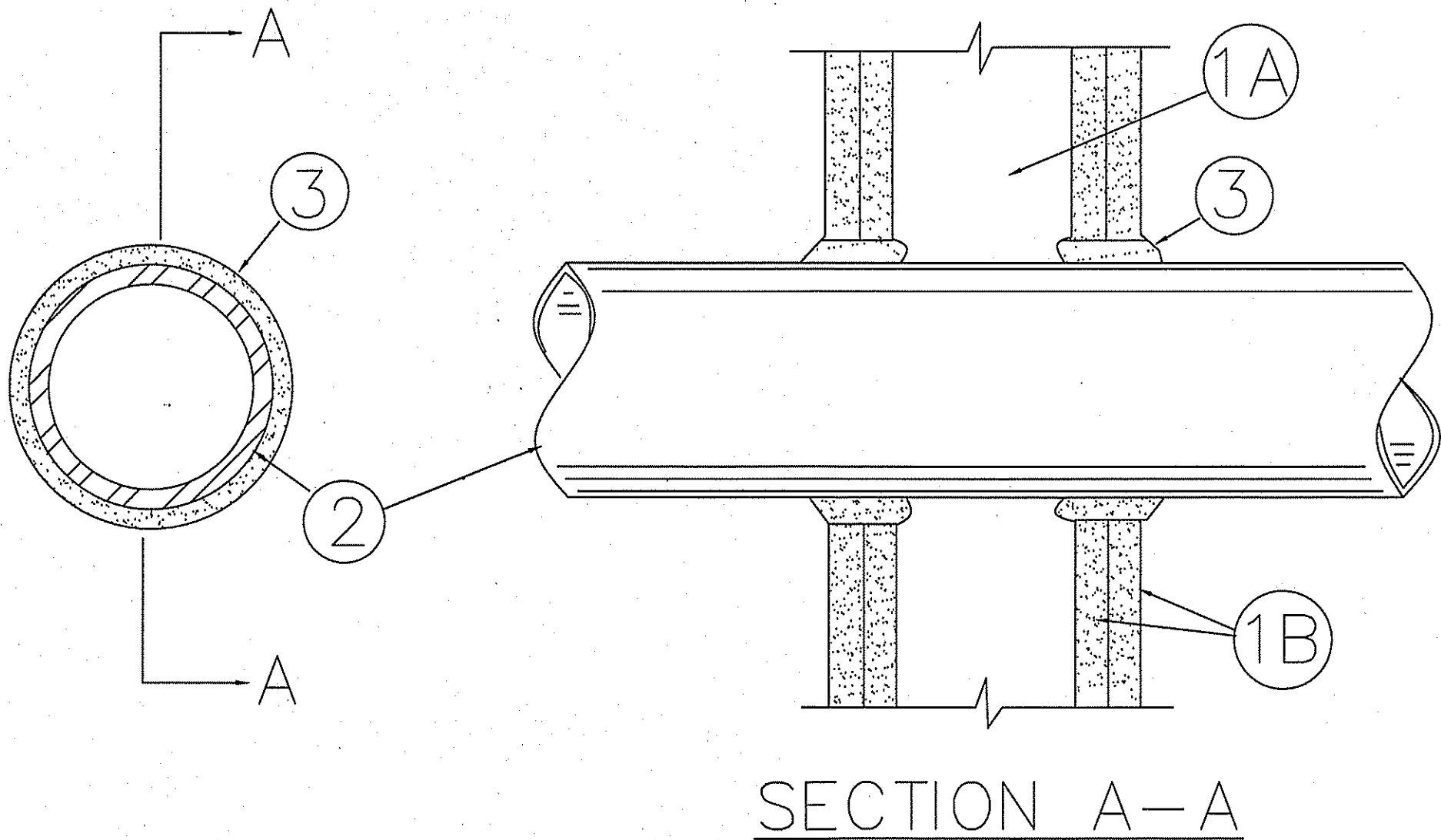

1. Wall Assembly — The 1, 2, 3 or 4 hr fire-rated gypsum wallboard/stud wall assembly shall be constructed of the materials and in the manner described in the Individual U300 or U400 Series Wall or Partition Designs in the UL Fire Resistance Directory and shall include the following construction features:

A. Studs — Wall framing may consist of either wood studs (max 2 h fire rated assemblies) or steel channel studs. Wood studs to consist of nom 2 by 4 in. (51 by 102 mm) lumber spaced 16 in. (406 mm) OC with nom 2 by 4 in. (51 by 102 mm) lumber end plates and cross braces. Steel studs to be min 3-5/8 in. (92 mm) wide by 1-3/8 in. (35 mm) deep channels spaced max 24 in. (610 mm) OC.

B. Gypsum Board* — Nom 1/2 or 5/8 in. (13 or 16 mm) thick, 4 ft. (122 cm) wide with square or tapered edges. The gypsum wallboard type, thickness, number of layers, fastener type and sheet orientation shall be as specified in the Individual U300 or U400 Series Design in the UL Fire Resistance Directory. Max diam of opening is 26 in. (660 mm).

2. Through-Penetrant — One metallic pipe, conduit or tubing installed either concentrically or eccentrically within the firestop system. The annular space between pipe, conduit or tubing and periphery of opening shall be min of 0 in. (0 mm). (point contact) to max 2 in. (51 mm) Pipe, conduit or tubing to be rigidly supported on both sides of wall assembly. The following types and sizes of metallic pipes, conduits or tubing may be used:

A. Steel Pipe — Nom 24 in. (610 mm) diam (or smaller) Schedule 10 (or heavier) steel pipe.

B. Iron Pipe — Nom 24 in. (610 mm) diam (or smaller) service weight (or heavier) cast iron soil pipe, nom 12 in (305 mm) diam (or smaller) or Class 50 (or heavier) ductile iron pressure pipe.

C. Conduit — Nom 6 in. (152 mm) diam (or smaller) steel conduit or nom 4 in (102 mm) diam (or smaller) steel electrical metallic tubing

D. Copper Tubing — Nom 6 in. (152 mm) diam (or smaller) Type L (or heavier) copper tubing

E. Copper Pipe — Nom 6 in. (152 mm) diam (or smaller) Regular (or heavier) copper pipe.

F. Through Penetrating Product* — Flexible Metal Piping The following types of steel flexible metal gas piping may be used:

1. Nom 2 in. (51 mm) diam (or smaller) steel flexible metal gas piping. Plastic covering on piping may or may not be removed on both sides of floor or wall assembly.

OMEGA FLEX INC

2. Nom 1 in. (25 mm) diam (or smaller) steel flexible metal gas piping. Plastic covering on piping may or may not be removed on both sides of floor or wall assembly.

GASTITE, DIV OF TITFLEX

3. Nom 1 in. (25 mm) diam (or smaller) steel flexible metal gas piping. Plastic covering on piping may or may not be removed on both sides of floor or wall assembly.

WARD MFG L L C

3. Fill, Void or Cavity Material* — Caulk or Sealant — Min 5/8 in. , 1-1/4,1-7/8 and 2-1/2 in. (16, 32, 48 and 64 mm) thickness of caulk for 1, 2, 3 and 4 hr rated assemblies, respectively, applied within annulus, flush with both surfaces of wall. Min 1/4 in. (6 mm) diam bead of caulk applied to gypsum board/penetrant interface at point contact location on both sides of wall. The hourly F Rating of the firestop system is dependent upon the hourly fire rating of the wall assembly in which it is installed, as shown in the following table. The hourly T Rating of the firestop system is dependent upon the type or size of the pipe or conduit and the hourly fire rating of the wall assembly in which it is installed, as tabulated below:

Max Pipe or Conduit Diam in (mm)	F Rating Hr	T Rating Rating Hr
1 (25)	1 or 2	0+, 1 or 2
1 (25)	3 or 4	3 or 4
4 (102)	1 or 2	0
6 (152)	3 or 4	0
12 (305)	1 or 2	0

+When copper pipe is used, T Rating is 0 h.

3M COMPANY ? CP 25WB+ or FB-3000 WT.

*Bearing the UL Classification Mark

System No. W-L-2179

September 17, 2001

F Ratings — 1 Hr
T Rating — 1 Hr

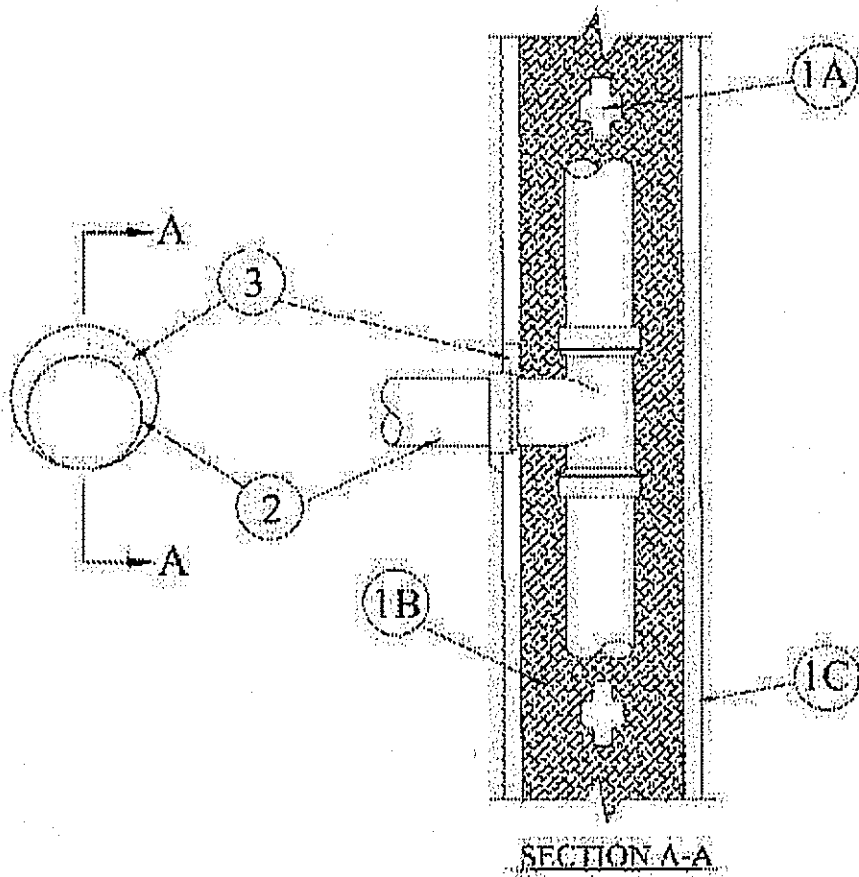

1. Wall Assembly — The fire rated gypsum wallboard/stud wall assembly shall be constructed of the materials and in the manner specified in the Individual U300 or U400 Series Wall and Partition Designs in the UL Fire Resistance Directory and shall include the following construction features:

A. Studs — Wall framing may consist of either wood studs or steel channel studs. Wood studs to consist of nom 2 by 4 in. lumber spaced max 16 in. OC. The steel studs to be min 3-5/8 in. wide and spaced max 24 in. OC.

B. Insulation, Glass Fiber* — R-13 fiber glass insulation installed entirely within single stud cavity of nonmetallic pipe (Item 2).

C. Gypsum Board* — One layer of nom 5/8 in. thick gypsum wallboard, as specified in the Individual Wall and Partition Design. Max diam of opening is 3-3/4 in.

2. Nonmetallic Pipe — Nonmetallic pipe, installed within stud cavity and connected to nonmetallic tee. Nonmetallic pipe penetrating wall assembly on one side of wall to be installed either concentrically or eccentrically within the firestop system. The annular space between pipe and periphery of opening shall be min 0 in. (point contact) to max 1 in. Pipe to be rigidly supported on penetrating side of wall assembly. The following types of and sizes of nonmetallic pipes and tees may be used:

A. Polyvinyl Chloride (PVC) Pipe — Nom 2 in. diam (or smaller) Schedule 40 cellular core or solid core PVC pipe and tee for use in vented (drain, waste or vent) or closed (process and supply) piping systems.

B. Chlorinated Polyvinyl Chloride (CPVC) Pipe — Nom 2 in. diam (or smaller) SDR17 CPVC pipe and tee for use in vented (drain, waste or vent) or closed (process and supply) piping systems.

C. Acrylonitrile Butadiene Styrene (ABS) Pipe — Nom 2 in. diam (or smaller) Schedule 40 cellular or solid core ABS pipe and tee for use in vented (drain, waste or vent) or closed (process and supply) piping systems.

3. Fill, Void or Cavity Material* — Sealant — Min 5/8 in. thickness of fill material applied within annulus, flush with both surfaces of wall. At point contact locations between wallboard and pipe, a min 1/2 in. diam bead of fill material shall be applied at the pipe/wallboard interface.

JOHNS MANVILLE INTERNATIONAL INC — FireTemp™ CI, FireTemp™ CE

*Bearing the UL Classification Mark

System No. W-L-2003

November 20, 2009

F Ratings — 1 and 2 Hr (See Item 3)
T Ratings — 1 and 2 Hr (See Item 3)
L Rating At Ambient — 7 CFM/sq ft (See Item 3B)
L Rating At 400 F — less than 1 CFM/sq ft (See Item 3B)

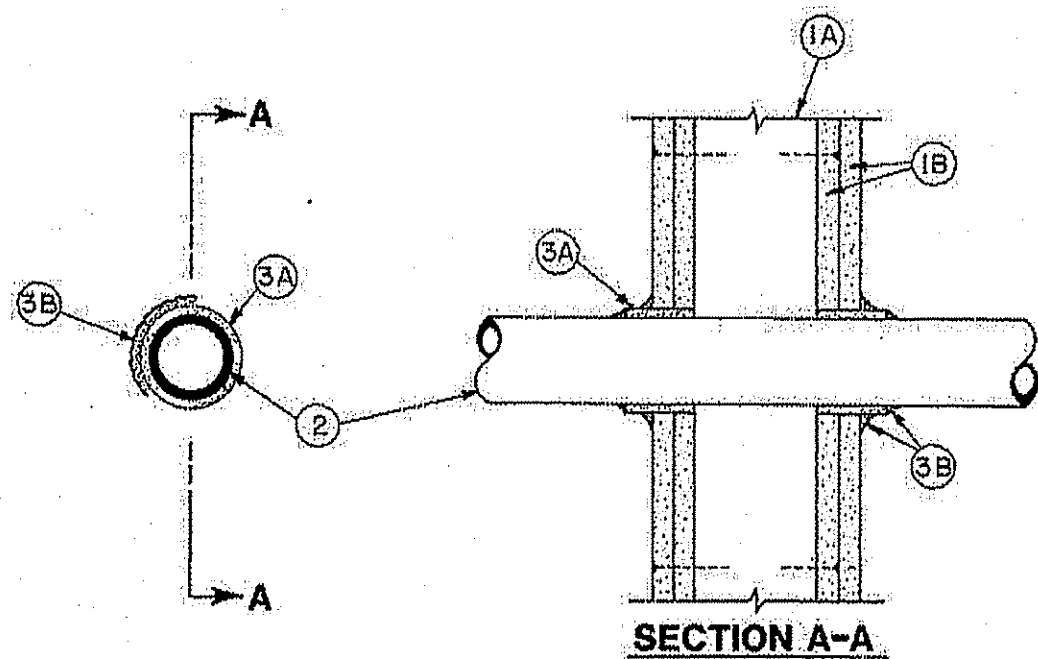

1. Wall Assembly — The 1 or 2 hr fire-rated gypsum board/stud wall assembly shall be constructed of the materials and in the manner described in the Individual U300, U400 or V400 Series Wall or Partition Design in the UL Fire Resistance Directory and shall include the following construction features:

A. Studs — Wall framing may consist of either wood studs or steel channel studs. Wood studs to consist of nom 2 by 4 in. (51 by 102 mm) lumber spaced 16 in. (406 mm) OC with nom 2 by 4 in. (51 by 102 mm) lumber end plates and cross braces. Steel studs to be min 3-5/8 in. (92 mm) wide by 1-3/8 in. (35 mm) deep channels spaced max 24 in. (610 mm) OC.

B. Gypsum Board* — 5/8 in. (16 mm) thick, 4 ft (122 cm) wide with square or tapered edges. The gypsum board type, thickness, number of layers, fastener type and sheet orientation shall be as specified in the Individual U300, U400 or V400 Series Design in the UL Fire Resistance Directory. Max diam of opening is 3-1/8 in. (79 mm).

2. Through Penetrants — One nonmetallic pipe or conduit to be centered in the through opening. The annular space between pipe or conduit and periphery of opening shall be min 1/4 in. (6 mm) and max 3/8 in. (10 mm). Pipe or conduit to be rigidly supported on both sides of the floor-ceiling assembly. The following types and sizes of nonmetallic pipes or conduits may be used:

A. Polyvinyl Chloride (PVC) Pipe — Nom 2 in. (51 mm) diam (or smaller) Schedule 40 solid core PVC pipe for use in closed (process or supply) or vented (drain, waste or vent) piping system.

B. Rigid Nonmetallic Conduit++ — Nom 2 in. (51 mm) diam (or smaller)(Schedule 40 or 80) PVC conduit installed in accordance with the National electric Code (NFPA No. 70).

C. Chlorinated Polyvinyl Chloride (CPVC) Pipe — Nom 2 in. (51 mm) diam (or smaller) SDR13.5 CPVC pipe for use in closed (process or supply) piping systems.

D. Cellular Core Polyvinyl Chloride (ccPVC) Pipe — Nom 2 in. (51 mm) diam (or smaller) Schedule 40 cellular core PVC pipe for use in closed (process or supply) or vented (drain, waste or vent) piping system.

E. Acrylonitrile Butadiene Styrene (ABS) Pipe — Nom 2 in. (51 mm) diam (or smaller) Schedule 40 solid core ABS pipe for use in closed (process or supply) or vented (drain, waste or vent) piping systems.

F. Cellular Core Acrylonitrile Butadiene Styrene (ccABS) Pipe — Nom 2 in. (51 mm) diam (or smaller) Schedule 40 cellular core ABS pipe for use in closed (process or supply) or vented (drain, waste or vent) piping systems.

3. Firestop System — Installed symmetrically on both sides of wall assembly. The hourly F and T Ratings for the firestop system are equal to the hourly fire rating of the wall assembly in which it is installed. The details of the firestop system shall be as follows.

A. Fill, Void or Cavity Materials* — Wrap Strip — Nom 1/4 in. (6 mm) thick intumescent elastomeric material faced on one side with aluminum foil, supplied in 2 in. (51 mm) wide strips. Nom 2 in. (51 mm) wide strip tightly wrapped around nonmetallic pipe (foil side out) with seam butted. Wrap strip layer securely bound with steel wire or aluminum foil tape and slid into annular space approx 1-1/4 in. (32 mm) such that approx 3/4 in. (19 mm) of the wrap strip protrudes from the wall surface.

3M COMPANY — FS-195+

B. Fill, Void or Cavity Materials* — Caulk, Sealant or Putty — Min 5/8 in. (16 mm) thickness of caulk or putty applied into annular space between wrap strip and periphery of opening. A nom 1/4 in. (6 mm) diam bead of caulk or putty to be applied to the wrap strip/wall interface and to the exposed edge of the wrap strip layers approx 3/4 in. (19 mm) from the wall surface.

3M COMPANY — CP 25WB+ caulk or MP+ Stix putty, IC 15WB+ caulk, FireDam 150+ caulk or FB-3000 WT sealant. (Note: L Ratings apply only when Type CP 25WB+ caulk or FB-3000 WT sealant is used. CP 25WB+ and FireDam 150+ not suitable for use with CPVC pipes.)

C. Foil Tape — (not shown) — Nom 4 in. (102 mm) wide, 3 mil thick aluminum tape wrapped around pipe prior to the installation of the wrap strip (Item 3A). Min of one wrap, flush with both sides of wall and proceeding outward. Tape is not required for pipes shown in Items 2A, 2B and 2C.

*Bearing the UL Classification Mark

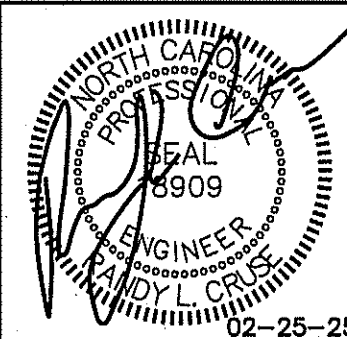

PROPOSED BUILDINGS FOR:
HIGHWAY 42 STORE ALL
HOLLY SPRINGS, NORTH CAROLINA

REVISIONS	
NO.	

Cruse and Associates, P.A.

414 E. Main Ave. 8E
Harris, North Carolina 28354
TEL: (910) 862-4469
FAX: (910) 862-5126

LICENSE NO.: C-1721

THESE DOCUMENTS ARE INSTRUMENTS OF SERVICE AND AS SUCH THESE DRAWINGS, DESIGNS, AND DESIGN CONCEPTS PRESENTED REMAIN THE PROPERTY OF THE ENGINEER. PUBLISH OR DUPLICATE THE DRAWINGS OR DESIGNS ONLY WITH THE WRITTEN PERMISSION OF THE ENGINEER.

© COPY RIGHT

DATE 02-25-25
DRAWN BY BAM
JOB NO. 24-31

SHEET NO.
PME 1 OF 1

PENETRATION DETAILS
NOT TO SCALE



BETCO

HWY 42 STORE ALL HOLLY SPRINGS, NORTH CAROLINA

SUBMITTED TO :

F & S LAND DEVELOPMENT LLC.
ATTN: DREW STEPHENSON
460 AUSLEY ROAD
FUQUAY VARINA, NORTH CAROLINA 27526

PHONE: (919) 730-7802

NOTE: DETAIL LABELS CONTAINED WITHIN THIS SET OF PLANS MAY
REFERENCE THE ERECTION DRAWINGS MARKED IN THIS SCHEDULE
EXAMPLE: DETAIL A/900 REFERS TO DETAIL "A" LOCATED ON ERC900X

ERECTION DRAWINGS

ERC010X	ERC200X	ERC420X	ERC619X	ERC752X
ERC016X	ERC201X	ERC500X	ERC620X	ERC753X
ERC100X	ERC202X	ERC505X	ERC621X	ERC754X
ERC105X	ERC203X	ERC506X	ERC622X	ERC800X
ERC106X	ERC204X	ERC515X	ERC623X	ERC900X
ERC110X	ERC206X	ERC600X	ERC624X	ERC901X
ERC112X	ERC207X	ERC601X	ERC625X	ERC902X
ERC115X	ERC208X	ERC602X	ERC626X	ERC903X
ERC125NXT	ERC209X	ERC603X	ERC630X	ERC904X
ERC130X	ERC250X	ERC604X	ERC631X	ERC905X
ERC150X	ERC250XPHF	ERC605X	ERC650X	ERC907X
ERC151X	ERC251X	ERC606X	ERC651X	ERC908X
ERC152X	ERC251XPHF	ERC607X	ERC652X	ERC910X
ERC153X	ERC252X	ERC608X	ERC700X	ERC911X
ERC154X	ERC252XPHF	ERC609X	ERC710X	ERC912X
ERC155X	ERC253X	ERC610X	ERC711NXT	ERC913X
ERC175X	ERC254X	ERC611X	ERC713NXT	ERC914X
ERC176X	ERC255X	ERC612X	ERC720X	ERC915X
ERC177X	ERC256X	ERC613X	ERC730X	ERC916X
ERC178X	ERC257X	ERC614X	ERC731X	ERC917X
ERC179X	ERC260X	ERC615NXT	ERC731XPHF	ERC918X
ERC180X	ERC262X	ERC616X	ERC732X	ERC919X
ERC181X	ERC302X	ERC617X	ERC732XPHF	
ERC182X	ERC410XFL	ERC618X	ERC750X	
ERC183X	ERC411X	ERC618XALT	ERC751X	

SCHEDULE OF DRAWINGS

DRAWING NO.	DESCRIPTION
CS1	COVER SHEET
CS2	BUILDING NOTES
CS3	APPENDIX B
CS4	UL SPECIFICATIONS
F1	FOUNDATION PLAN, DETAIL & NOTES
F2	FOUNDATION PLANS & NOTES
F3	FOUNDATION PLAN & NOTES
F4	FOUNDATION PLAN & NOTES
F5	FOUNDATION DETAILS
S1	ELEVATIONS & NOTES
S2	FLOOR PLAN, SECTION, DETAIL & NOTES
S3	FLOOR PLAN & NOTES
S4	FLOOR PLAN, & NOTES
S5	CROSS SECTION, & DETAILS
S6	FLOOR PLAN, CROSS SECTION, DETAILS & NOTES
S7	BUILDING DETAILS
S8	FRAMING ELEVATIONS

WIND LOAD DESIGN DATA:

ULTIMATE DESIGN WIND SPEED (V_{ULT}): 115 MPH
NOMINAL DESIGN WIND SPEED (V_{ASD}): 90 MPH
RISK CATEGORY: II
WIND EXPOSURE: B
INTERNAL PRESSURE COEFFICIENT: ± 0.18

SNOW LOAD DESIGN DATA:

GROUND SNOW LOAD (P_g): 15.0 PSF
FLAT-ROOF SNOW LOAD (P_f): 12.1 PSF
SNOW EXPOSURE FACTOR (C_e): 1.2
SNOW LOAD IMPORTANCE FACTOR (I_s): 1.0
THERMAL FACTOR (C_t): 1.2

EARTHQUAKE LOAD DESIGN DATA:

- RISK CATEGORY: II
- SEISMIC IMPORTANT FACTOR (I_g): 1.0
- SEISMIC DESIGN CATEGORY: C
- ANALYSIS PROCEDURE: EQUIVALENT LATERAL FORCE PROCEDURE (ASCE 7-10 SECTION 12.8)
- BASIC SEISMIC-FORCE-RESISTING SYSTEM: LIGHT FRAMED WALLS WITH STEEL SHEAR PANELS
- SITE CLASS: D
- DESIGN BASE SHEAR:
 - BUILDING "1": 1.837^K
 - BUILDING "2": 3.200^K
 - BUILDING "3": 0.729^K
- RESPONSE MODIFICATION FACTOR (R): 7.0
- SEISMIC RESPONSE COEFFICIENT (C_s): 0.027
- MAPPED SPECTRAL RESPONSE ACCELERATION:
 - (S_s): 17.4% G
 - (S_1): 8.4% G
- SPECTRAL RESPONSE COEFFICIENTS:
 - (S_{DS}): 18.6% G
 - (S_{D1}): 13.4% G

BUILDING DATA :

BUILDING DESCRIPTION:

SINGLE STORY METAL BUILDINGS BOLTED
TO CONCRETE SLAB FOUNDATIONS.

BUILDING SIZE:

BUILDING "1" 60' x 180' = 10,800 sq. ft. 9'-4" EAVE HGT.
BUILDING "2" 60' x 395' = 23,700 sq. ft. 9'-4" EAVE HGT.
BUILDING "3" 20' x 270' = 5,400 sq. ft. 8'-6" EAVE HGT.
TOTAL = 39,900 sq. ft.

PARKING DATA:

SEE SITE PLAN BY OTHERS

BUILDING CODE:

THE 2018 NORTH CAROLINA BUILDING CODE

DESIGN CRITERIA:

THESE BUILDINGS HAVE BEEN DESIGNED TO
CONFORM TO THE STRUCTURAL REQUIREMENTS
OF THE 2018 NORTH CAROLINA BUILDING CODE
WITH CURRENT REVISIONS.

THESE BUILDINGS HAVE BEEN DESIGNED
FOR THE FOLLOWING LIVE LOADINGS
IN ADDITION TO THE DEAD LOADINGS :

ROOF LIVE LOADING: 20 psf

FLOOR LIVE LOADING: 125 psf

USE GROUP: S-1

TYPE OF CONSTRUCTION: II-B

IT IS THE RESPONSIBILITY OF THE BUYER/OWNER
TO VERIFY THE FIREWALL, LIVE LOAD AND WIND LOAD
REQUIREMENTS WITH THE LOCAL CODE AUTHORITY.

PROJECT NUMBER:

NC24204

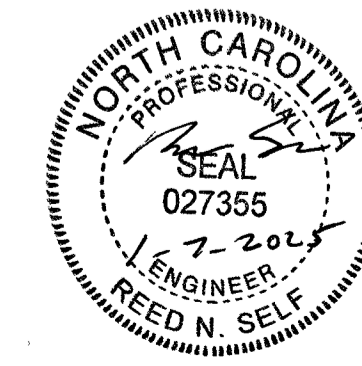

BETCO, Inc.
228 Commerce Blvd.
Statesville, NC 28625
Limited Engineering License # D-0140

© 2024 BETCO, INC. ALL RIGHTS RESERVED. NO PART OF
THESE DRAWINGS MAY BE REPRODUCED, DISTRIBUTED, OR
TRANSMITTED IN ANY FORM OR BY ANY MEANS,
INCLUDING PHOTOCOPYING, RECORDING, OR OTHER
ELECTRONIC OR MECHANICAL MEANS, WITHOUT THE PRIOR
WRITTEN PERMISSION OF THE COPYRIGHT OWNER. THESE
DRAWINGS ARE INTENDED SOLELY FOR THE PROJECT
SPECIFIED AND MAY NOT BE USED FOR OTHER PROJECTS
OR PURPOSES WITHOUT EXPLICIT AUTHORIZATION FROM
THE COPYRIGHT OWNER.

1. CONCRETE FOUNDATIONS AND FLOOR SLABS ARE TO BE SUPPLIED AND INSTALLED BY OTHERS. WEDGE ANCHORS FOR INTERIOR AND EXTERIOR FOOTINGS SUPPLIED AND INSTALLED BY BETCO.
2. EXTERIOR OPENINGS, NOT DESIGNATED AS DOOR LOCATIONS, TO BE COMPLETED USING EXTERIOR WALL PANELS FURNISHED BY BETCO.
3. USE DOW 191 SILICONE CAULK AND 1/2" WIDE BUTYL RUBBER TAPE SEALANT FOR ROOF INSTALLATION. USE DOW 199 SILICONE CAULK AT DOWNSPOUT TO GUTTER JOINT.
4. INTERIOR PARTITIONS PERPENDICULAR TO ROOF BEAM(S) MUST BE COMPLETED BEFORE ROOF PANELS ARE INSTALLED. USE PARTITION FRAMING TO PLUMB AND SQUARE COLUMNS AND HEADER SECTIONS. CHECK BUILDING WIDTH AT TOP OF COLUMNS PRIOR TO ROOF INSTALLATION.
5. THOROUGHLY SWEEP ROOF PANELS FOLLOWING INSTALLATION TO REMOVE METAL DRILLINGS.
6. THIS DESIGN IS BASED ON USING ONLY METAL BUILDING COMPONENTS WHICH ARE PROPRIETARY TO BETCO. FURTHER, THE PROFESSIONAL ENGINEER'S SEAL IS INVALID UNLESS ONLY BETCO METAL BUILDING COMPONENTS ARE UTILIZED.
7. METAL STUDS (IF APPLICABLE) MAY REQUIRE FIELD CUTTING DEPENDING UPON THE EAVE HEIGHT OF THE STRUCTURE.
8. UNIT SIZES SHOWN ARE NOMINAL. ACTUAL CLEAR DIMENSIONS INSIDE UNITS MAY VARY ACCORDING TO FINAL DESIGN OF COMPONENTS.
9. THESE DRAWINGS ARE THE PROPERTY OF BETCO, INC. AND MAY NOT BE USED OR REPRODUCED IN WHOLE OR IN PART WITHOUT THE EXPRESS WRITTEN CONSENT OF BETCO, INC.
10. THESE DRAWINGS SHALL BE USED IN CONJUNCTION WITH AND COORDINATED WITH THE ARCHITECTURAL DRAWINGS AND OTHER CONTRACT DOCUMENTS.
11. THE GENERAL CONTRACTOR SHALL VERIFY THE SIZE AND LOCATION OF ALL SLEEVES, PADS, DEPRESSIONS, OPENINGS, ETC. AS REQUIRED BY THE VARIOUS TRADES.

1. THE FOUNDATION DESIGN IS BASED ON A PRESUMED AVAILABLE SOIL BEARING PRESSURE OF 3000 PSF. NOTIFY ENGINEER IF SITE CONDITIONS DIFFER FROM DESIGN ASSUMPTIONS SPECIFIED.
2. IF FOOTING ELEVATIONS SHOWN OCCUR IN A DISTURBED, UNSTABLE OR UNSUITABLE SOIL, THE ENGINEER SHALL BE NOTIFIED.
3. TOP OF FOOTING ELEVATIONS ARE SHOWN ON THE DRAWINGS ARE TO BE DETERMINED BY THE CONTRACTOR IN THE FIELD IN ACCORDANCE WITH THE GUIDE LINES SET FORTH IN THE DRAWINGS AND SPECIFICATIONS.
4. FILL MATERIAL SHALL BE FREE OF ROOTS, WOOD OR OTHER ORGANIC MATERIAL AND COMPLY WITH THE REQUIREMENTS OF THE GEOTECHNICAL REPORT. MATERIALS USED FOR FILL UNDER FOOTINGS AND WITHIN BUILDING LIMITS SHALL BE TESTED AND APPROVED FOR THE USE BY THE GEOTECHNICAL TESTING AGENCY.
5. UTILITY LINES SHALL NOT BE PLACED THROUGH OR BELOW FOUNDATIONS WITHOUT THE STRUCTURAL ENGINEER'S APPROVAL.
6. FOUNDATION WALLS RETAINING EARTH SHALL BE BRACED AGAINST BACK FILLING PRESSURES UNTIL FLOOR SLABS AT TOP AND BOTTOM ARE IN PLACE.
7. FOUNDATION WALLS OR GRADE BEAMS HAVING EARTH PLACED ON EACH SIDE SHALL HAVE BOTH FILLED SIMULTANEOUSLY TO MAINTAIN A COMMON ELEVATION.
8. DO NOT PLACE CONCRETE IN ANY EXCAVATION CONTAINING ICE, FROST, FROZEN GROUND OR FREE WATER. FROZEN SUB GRADES MUST BE THAWED AND RECOMPACTED PRIOR TO PLACING CONCRETE.
9. EARTH FORMED FOOTINGS SHALL CONFORM TO THE SHAPE, LINES, AND DIMENSIONS AS SHOWN ON THE FOUNDATION PLAN. ALL WATER SHALL BE REMOVED BEFORE DEPOSITING CONCRETE.
10. BEFORE PLACING CONCRETE, ALL EMBEDDED ITEMS SHALL BE PROPERLY LOCATED, ACCURATELY POSITIONED, AND MAINTAINED SECURELY IN PLACE.
11. THE CONTRACTOR SHALL COORDINATE AND VERIFY ALL DIMENSIONS PRIOR TO STARTING CONSTRUCTION, AND ANY DISCREPANCY SHALL BE BROUGHT TO THE ATTENTION OF THE ENGINEER.
12. PERIMETER FOUNDATION MUST NOT EXCEED 1/4" ELEVATION VARIATION ALONG ANY 50' DISTANCE OF BUILDING LENGTH.
13. PERIMETER FOUNDATION TO EXTEND BELOW FROST LINE. VERIFY REQUIRED DEPTH WITH LOCAL BUILDING OFFICIALS PRIOR TO PROCEEDING WITH FOUNDATION WORK AND NOTIFY ENGINEER OF DEVIATION FROM DRAWING.
14. THE AMERICAN CONCRETE INSTITUTE DOES NOT RECOGNIZE FIBER MESH AS A SUBSTITUTE FOR WIRE MESH REINFORCED CONCRETE WHEN SUBJECTED TO TENSILE STRESS.
15. SAW CUT CONTROL JOINTS IN SLAB SURFACE AT APPROXIMATELY 10'-0" INTERVALS ... OFFSET SETS 2'-6" MINIMUM FROM INTERIOR COLUMN LINES.

1. REINFORCING STEEL SHALL BE NEW BILLET STEEL, DEFORMED BARS CONFORMING TO ASTM A-615, GRADE 60 (FY-60,000 PSI).
2. FIELD BENDING OF CONCRETE REINFORCING STEEL IS NOT PERMITTED WITHOUT WRITTEN APPROVAL OF THE STRUCTURAL ENGINEER.
3. ALL REINFORCING SHALL BE DETAILED, FABRICATED AND PLACED IN ACCORDANCE WITH ACI 89-66 "ACI DETAILING MANUAL-1984" AND THE "CRSI MANUAL OF STANDARD PRACTICE", LATEST EDITION.
4. PLACE REINFORCEMENT AND TIES IN GROUT SPACES PRIOR TO GROUTING.
5. CONCRETE COVERAGE OF REINFORCING STEEL SHALL BE IN ACCORDANCE WITH THE FOLLOWING SCHEDULE UNLESS NOTED OTHERWISE.

A. FOOTING AND GRADE BEAMS IN GROUND CONTACT	3 INCHES
B. BEAMS AND COLUMNS	2 INCHES
C. SLABS, WALLS, AND JOISTS	3/4 INCH - NOT EXPOSED TO EARTH, LIQUID OR WEATHER
D. SLABS ON GRADE	2 INCHES FROM TOP
E. FORMED SURFACES IN GROUND CONTACT	2 INCHES
6. DEVELOPMENT LENGTHS AND LAP SPICES SHALL BE IN ACCORDANCE WITH ACI 318-14 CHAPTER 17 AND AS INDICATED ON THE DRAWINGS. WHERE SPICES ARE NOT CALLED OUT ON THE DRAWINGS, USE CLASS "B", BUT IN NO CASE SHALL ANY SPICE BE LESS THAN 12 INCHES. FOR BARS AS INDICATED BELOW THE BASIC DEVELOPMENT SHALL BE MULTIPLIED BY THE FACTORS AS INDICATED FOR TENSION OR COMPRESSION AND THEN ROUNDED UP TO THE NEAREST WHOLE INCH. THE FACTORS INDICATED BELOW ARE CUMULATIVE FOR EACH OF THE CONDITIONS APPLICABLE.
7. WELDED WIRE MESH FABRIC SHALL CONFORM TO ASTM A184 AND A185 RESPECTIVELY AND BE LAPPED 1'-0" AT ALL SPICES.
8. ALL REINFORCING TERMINATING AT THE TOPS OF COLUMNS AND PILASTERS SHALL BE HOOKED UNLESS OTHERWISE NOTED.
9. SUBMIT SHOP DRAWINGS FOR FABRICATION, BENDING, AND PLACEMENT OF CONCRETE REINFORCEMENT. CONFORM WITH ACI DETAILING MANUAL (89-66) SHOWING BAR SCHEDULES, STEELING DIAGRAMS OF BENT BARS, ARRANGEMENT OF CONCRETE REINFORCEMENT, INCLUDE SPECIAL REINFORCEMENT REQUIRED AT OPENINGS THROUGH CONCRETE STRUCTURES, INCLUDE ALL ACCESSORIES SPECIFIED/REQUIRED TO SUPPORT REINFORCING.
10. SHOP DRAWINGS SHALL BE REVIEWED BY THE CONTRACTOR PRIOR TO SUBMISSION. DRAWINGS SHALL BEAR THE CONTRACTOR'S APPROVAL STAMP ACCEPTING RESPONSIBILITY FOR DIMENSIONS, QUANTITIES AND COORDINATION WITH THE OTHER TRADES.
11. CONTRACTOR SHALL NOTIFY THE STRUCTURAL ENGINEER AND TESTING AGENCY A MINIMUM OF 48 HOURS PRIOR TO ALL CONCRETE POURS IN ORDER TO PERMIT REINFORCING STEEL REVIEW AS REQUIRED BY THE INSPECTION SCHEDULE.
12. REINFORCING IN ALL CONTINUOUS STRIP FOOTINGS SHALL HAVE CORNER BARS OR DOVELS. PROVIDE AT ALL CORNERS AND INTERSECTIONS.

1. THE CONTRACTOR IS SOLELY RESPONSIBLE FOR ALL SAFETY REGULATIONS, PROGRAMS AND PRECAUTIONS RELATED TO ALL WORK ON THIS PROJECT.
2. THE CONTRACTOR IS SOLELY RESPONSIBLE FOR THE PROTECTION OF PERSONS AND PROPERTY EITHER ON OR ADJACENT TO THE PROJECT AND SHALL PROTECT SAME AGAINST INJURY, DAMAGE OR LOSS.
3. MEANS AND METHODS OF CONSTRUCTION AND ERECTION OF STRUCTURAL MATERIALS ARE SOLELY THE CONTRACTORS RESPONSIBILITY.
4. STRUCTURAL DRAWINGS ARE INTENDED TO BE USED IN CONJUNCTION WITH THE DRAWINGS OF OTHER CONSULTANTS AND TRACES. THE CONTRACTOR SHALL COORDINATE THE VARIOUS REQUIREMENTS.
5. NO OPENINGS NOR ANY CHANGES IN SIZE, DIMENSION OR LOCATION SHALL BE MADE IN ANY STRUCTURAL ELEMENTS WITHOUT WRITTEN APPROVAL OF THE STRUCTURAL ENGINEER.
6. THE CONTRACTOR IS RESPONSIBLE FOR LIMITING THE AMOUNT OF CONSTRUCTION LOAD IMPOSED ON THE STRUCTURE. SUCH LOADS SHALL NOT EXCEED THE CAPACITY OF THE STRUCTURE AT ANY TIME.
7. THE STRUCTURE IS DESIGNED TO FUNCTION AS A UNIT UPON COMPLETION, AND ANY TEMPORARY BRACING OR SUPPORT REQUIRED TO ACCOMMODATE THE CONTRACTORS MEANS AND METHODS ARE THE RESPONSIBILITY OF THE CONTRACTOR.
8. THE CONTRACTOR SHALL INFORM THE STRUCTURAL ENGINEER, CLEARLY AND EXPLICITLY IN WRITING, OF ANY DEVIATION OR SUBSTITUTION OF REQUIREMENTS OF THE CONTRACT DOCUMENTS. CONTRACTOR IS NOT RELIEVED OF REQUIREMENTS OF THE CONTRACT DOCUMENTS BY VIRTUE OF THE STRUCTURAL ENGINEERS REVIEW OF SHOP DRAWINGS, PRODUCT DATA, ETC, UNLESS THE CONTRACTOR HAS CLEARLY AND EXPLICITLY INFORMED THE STRUCTURAL ENGINEER IN WRITING OF ANY DEVIATIONS OR SUBSTITUTIONS AT THE OF SUBMISSION, AND THE STRUCTURAL ENGINEER HAS GIVEN WRITTEN APPROVAL FOR THE SPECIFIC DEVIATIONS OR SUBSTITUTIONS.
9. ALL THINGS WHICH, IN THE OPINION OF THE CONTRACTOR, APPEAR TO BE DEFICIENCIES, OMISSIONS, CONTRADICTIONS OR AMBIGUITIES IN THE DRAWINGS OR SPECIFICATIONS, SHALL BE BROUGHT TO THE ATTENTION OF THE STRUCTURAL ENGINEER. CORRECTIONS OR WRITTEN INTERPRETATIONS SHALL BE ISSUED BEFORE AFFECTED WORK MAY PROCEED.
10. CONTRACTOR SHALL VERIFY ALL EXISTING CONDITIONS PRIOR TO ORDERING MATERIALS OR PROCEEDING WITH NEW WORK IN AREAS AFFECTED BY THE EXISTING CONDITIONS. STRUCTURAL ENGINEER SHALL BE INFORMED OF ALL CONFLICTS BETWEEN EXISTING AND PROPOSED NEW CONSTRUCTION.
11. CONTRACTOR IS RESPONSIBLE FOR COORDINATING ALL DIMENSIONS SHOWN ON THE CONTRACT DOCUMENTS. INCONSISTENCIES ON THE STRUCTURAL DRAWINGS OR BETWEEN THE STRUCTURAL DRAWINGS AND ANY OTHER CONTRACT, SHOP, FABRICATION, OR OTHER DRAWINGS OR INFORMATION SHALL BE BROUGHT TO THE ATTENTION OF THE STRUCTURAL ENGINEER PRIOR TO PROCEEDING WITH AFFECTED WORK.
12. DO NOT SCALE THESE DRAWINGS, USE THE DIMENSIONS SHOWN.

SUBMIT WRITTEN REPORTS OF EACH PROPOSED CONCRETE DESIGN MIX NOT LESS THAN 15 DAYS PRIOR TO THE START WORK. DESIGN MIXES PREPARED MORE THAN TWELVE (12) MONTHS PRIOR TO THE DATE THE SUBMITTAL ARE NOT PERMITTED.

2. ALL CONCRETE WORK SHALL BE DONE IN ACCORDANCE WITH CURRENT ACI BUILDING CODE REQUIREMENTS FOR REINFORCED CONCRETE (ACI 318-14).

3. ALL CONCRETE SHALL BE TESTED BY AN INDEPENDENT TESTING AGENCY FOR STANDARD PARAMETERS (SLUMP, COMPRESSIVE STRENGTH, ETC.) TWO COPIES OF ALL REPORTS SHALL BE SUBMITTED TO THE ENGINEER/ARCHITECT.

4. ALL NORMAL WEIGHT CONCRETE SHALL HAVE ASTM C-33 AGGREGATE WITH MAXIMUM UNIT WEIGHT OF 150 PCF. CONCRETE COMPRESSIVE STRENGTH SHALL BE 3000 PSI AT 28 DAYS, MINIMUM FOR FOUNDATIONS AND SLABS ON GRADE. ALL CONCRETE FOR FLOOR SLABS ON METAL DECK FORMS SHALL BE NORMAL WEIGHT CONCRETE WITH COMPRESSIVE STRENGTH OF 4000 PSI AT 28 DAYS.

5. MIX DESIGNS, INCLUDING WATER CEMENT RATIOS AND SLUMPS, SHALL BE SUBMITTED IN UNIT WEIGHT OF 150 PCF. CURRENT ACI 308 CHAPTER 3, EXCEPT WHERE NOTED OTHERWISE IN THE PROJECT SPECIFICATIONS, CEMENT SHALL CONFORM TO ASTM C 150 TYPE I OR AT CONTRACTOR'S OPTION, ASTM C 150S TYPE II IF WHERE FLY ASH IS PERMITTED. NORMAL WEIGHT CONCRETE SHALL CONFORM TO ASTM C 33 AGGREGATE WITH MAXIMUM UNIT WEIGHT OF 150 PCF AND LIGHT WEIGHT CONCRETE SHALL CONFORM TO ASTM C 330 AGGREGATE. NO ADMIXTURES CONTAINING CALCIUM CHLORIDE SHALL BE PERMITTED IN ANY CONCRETE.

AGGREGATE SIZES SHALL BE:

I. FORMED CONCRETE ELEMENTS, UNO.	#61 STONE (3/4" MAX)
II. GRADE SLABS AND EXTERIOR FORMED ELEMENTS.	#61 STONE (1" MAX)
III. COARSE MASONRY GROUT REQUIRED	#61 STONE (3/4" MAX)
IV. FINE MASONRY GROUT REQUIRED	#61 STONE (3/8" MAX)

6. WATER REDUCING ADMIXTURE SHALL BE USED IN ALL CONCRETE.

7. AIR ENTRAINING ADMIXTURE IN ACCORDANCE WITH ACI 308-94 TABLE 3.4.1 SHALL BE USED IN ALL CONCRETE EXPOSED TO FREEZING AND THAWING DURING CONSTRUCTION OR SERVICE CONDITIONS.

8. WATER/CEMENT RATIO SHALL NOT EXCEED 0.45 FOR ANY CONCRETE SUBJECTED TO FREEZING/THAWING.

9. ALL PUMPED CONCRETE SHALL HAVE A WATER/CEMENT RATIO LESS THAN 0.45 AND SHALL CONTAIN A HIGH RANGE WATER REDUCING ADMIXTURE (SUPERPLASTICIZER).

10. IN NO CASE SHALL A WATER/CEMENT RATIOS EXCEED THE FOLLOWING:

I. ALL FOUNDATION CONCRETE TO 3000 psi	0.55 MAX. W/C RATIO
II. EXTERIOR PAVING CONCRETE TO 3500 psi	0.50 MAX. W/C RATIO
III. ALL EXPOSED C/P, WATERABLE, PIER'S, ETC. TO 3500 psi	0.45 MAX. W/C RATIO
IV. SLABS ON GRADE TO 3000 psi	0.45 MAX. W/C RATIO

11. LIQUID MEMBRANE CURING COMPOUND WITH A MINIMUM 30% SOLIDS CONTENT SHALL BE APPLIED WITHIN TWO (2) HOURS AFTER COMPLETION OF FINISHING TO ALL CONCRETE SLABWORK AND WALLS, UNO, OTHER THAN FOOTINGS AND GRADE BEAMS.

12. FLOORS IN AREAS RECEIVING QUARRY TILE, CERAMIC TILE AND LIQUID FLOOR HARDENER SHALL BE CURED WITH LIQUID MEMBRANE CURING COMPOUND OR SET BY CURE BY USE OF MOISTURE RETAINING COVER. DISBIPATING CURING COMPOUND SHALL BE THOROUGHLY BROOMED AND WASHED OFF PRIOR TO APPLICATION OF FLOOR FINISH.

13. USE A NON-CORROSIVE, NON-CHLORIDE ACCELERATING ADMIXTURE IN CONCRETE EXPOSED TO TEMPERATURES BELOW 40 DEGREES. UNIFORMITY HEAT THE WATER AND AGGREGATES TO A TEMPERATURE OF NOT LESS THAN 50 DEGREES. PLACE AND CURE CONCRETE IN ACCORDANCE WITH ACI 306.

14. ALL CONSTRUCTION JOINTS SHOWN ON THE DRAWINGS SHALL BE INCORPORATED INTO THE STRUCTURE UNLESS THEIR ELIMINATION IS APPROVED BY THE STRUCTURAL ENGINEER.

15. REINFORCING IN ALL ABUTTING CONCRETE, INCLUDING FOOTINGS, SHALL BE CONTINUOUS THROUGH OR AROUND ALL CORNERS OR INTERSECTIONS. DOUELS OR SPLICES SHALL BE EQUAL IN SIZE AND SPACING TO THE REINFORCING IN THE ABUTTING MEMBERS.

16. REFER TO ARCHITECTURAL DRAWINGS FOR DOOR AND WINDOW OPENINGS, DRIPS, REGLETS, WASHES, MASONRY ANCHORS, BRICK LEDGE ELEVATIONS, SLAB DEPRESSIONS AND MISCELLANEOUS EMBEDDED PLATES, BOLTS, ANCHORS, ANGLES, ETC.

17. FORMS FOR ROUND COLUMNS SHALL BE ONE PIECE FIBERGLASS FORM TO PRODUCE SMOOTH FINISH ON EXPOSED COLUMNS.

18. REFER TO ARCHITECTURAL DRAWINGS FOR CONCRETE FINISHES. WHERE FINISH IS NOT SPECIFIED, CONFORM TO REQUIREMENTS OF ACI 301.

19. BASE PLATES, ANCHOR RODS, SUPPORT ANGLES AND OTHER STEEL EXPOSED TO EARTH OR GRANULAR FILL SHALL BE COVERED WITH A MINIMUM OF 3" OF CONCRETE.

20. FINISHING TOLERANCE SHALL BE WITHIN CLASS B IN ACCORDANCE WITH ACI 301 AND CONSIDERATION SHALL BE GIVEN TO SEQUENCING OF CONCRETE PLACEMENT TO FACILITATE CONTROL OF FINISH ELEVATIONS.

21. NON-SHRINK GROUT SHALL BE PRE-MIXED, NON-CORROSIVE, NON-METALLIC, NON-STAINING CONTAINING SILICA SANDS, PORTLAND CEMENT, SHRINKAGE COMPENSATING AND WATER REDUCING AGENTS. PRODUCTS SHALL ONLY REQUIRE THE ADDITION OF WATER. MINIMUM COMPRESSIVE STRENGTH SHALL BE 4000 PSI AT 28 DAYS. PSI AFTER 28 DAYS. GROUT SHALL BE FREE OF GAS PRODUCING OR AIR RELEASING AND OXIDIZING AGENTS AND CONTAIN NO CORROSIVE IRON, ALUMINUM OR GYPSUM.

22. PROVIDE CONCRETE GROUT - NOT MORTAR - FOR REINFORCING MASONRY LINTEL AND BOND BEAMS WHERE INDICATED ON DRAWINGS OR AS SCHEDULED.

23. TOLERANCE FOR ANCHOR RODS AND OTHER EMBEDDED ITEMS SHALL BE PER THE AISC CODE OF STANDARD PRACTICE SECTION 13.

24. UNLESS OTHERWISE SHOWN IN THE ARCHITECTURAL DRAWINGS, PROVIDE 3/4" CHAMFERS AT ALL COLUMN, WALL, SLAB, OR BEAM EDGES THAT ARE EXPOSED TO VIEW IN THE FINISHED STRUCTURE.

1. AIR SPACE:
 - a. 1 in (51 mm) MINIMUM AIR SPACE RECOMMENDED ± 1 in (25.4 mm) MINIMUM AIR SPACE REQUIRED.
 - b. 4 1/2 in (114 mm) MAXIMUM DISTANCE REQUIRED BETWEEN BACK OF BRICK VENEER AND STEEL FRAMING UNLESS ANCHORS ARE RATIONALLY DESIGNED.
2. FLASHING:
 - a. DO NOT STOP FLASHING BEHIND FACE OF THE BRICKWORK.
 - b. PLACE FLASHING AT ALL POINTS WHERE AIR SPACE IS INTERRUPTED.
 - c. EXTEND FLASHING VERTICALLY UP TO THE BACKING TO 8 in (203 mm) MINIMUM HEIGHT.
 - d. LAP FLASHING 4 in (102 mm) MINIMUM HEIGHT UNDER WATER-RESISTANT BARRIER OR BEHIND SHEATHING ABOVE GRADE.
 - e. INSTALL BASE FLASHING MINIMUM 6 in (152 mm) ABOVE GRADE.
 - f. TURN UP FLASHING ENDS INTO HEAD JOINT A MINIMUM OF 1 in (25.4 mm) FOR FORM END DAIL.
3. WEEPS:
 - a. OPEN HEAD JOINT WEEPS SPACED AT NO MORE THAN 24 in (610 mm) O.C. RECOMMENDED.
 - b. MOST BUILDING CODES PERMIT WEEPS NO LESS THAN 3/16" in (4.8 mm) DIAMETER AND SPACED NO MORE THAN 33 in (838 mm) O.C.
 - c. WICK AND TUBE WEEP SYSTEMS RECOMMENDED AT NO MORE THAN 16 in (406 mm) O.C.
4. ANCHORS:
 - a. CORRUSSATED ANCHORS NOT PERMITTED WITH STEEL STUD BLOCKING.
 - b. MINIMUM WLT (3 gage) ADJUSTABLE WIRE ANCHORS, HOT-DIPPED GALVANIZED, TWO PIECE PER ASTM A183 CLASS B-2.
 - c. VERTICAL SPACING: MAXIMUM 16 in (406 mm) O.C.
 - d. HORIZONTAL SPACING: MAXIMUM 24 in (610 mm) O.C.
 - e. SECURELY ATTACH ANCHORS TO THE STEEL STUDS THROUGH THE SHEATHING, NOT THE SHEATHING ALONE.
5. SHELF ANGLES AND LINTELS:
 - a. SHELF ANGLES LOCATED ABOVE THE HEIGHT LIMIT MAY SUPPORT NO MORE THAN 1 STORY OF BRICK.
 - b. SIZE HORIZONTAL LEG OF ALL SHELF ANGLES AND LINTELS TO PROVIDE A MINIMUM BEARING OF 2/3 THICKNESS OF THE BRICK WYTHE.
6. SHEATHING:
 - a. EXTERIOR GRADE GYPSUM SHEATHING OR OSB OR GLASS FIBER MAT-FACED SHEATHING OR CEMENT BOARD, MINIMUM 1/2 in (12.7 mm) THICK.
7. WATER-RESISTANT BARRIER:
 - a. WATER-RESISTANT BARRIERS INCLUDE IS ASPHALT FELT, BUILDING PAPER, QUALIFYING HIGH-DENSITY POLYETHYLENE OR POLYPROPYLENE PLASTICS (HOUSEWRAPS).
 - b. ALL WATER-RESISTANT BARRIER OVER SHEATHING.
 - c. SEAL WATER-RESISTANT SHEATHING PER MANUFACTURER TO PERFORM AS WATER-RESISTANT BARRIER.
 - d. SHIP LAP WATER-RESISTANT BARRIER PIECES MINIMUM 6 in (152 mm).
8. STEEL STUDS:
 - a. GALVANIZED STEEL STUDS WITH MINIMUM G-90 COATING.
 - b. RESTRICT ALLOWABLE OUT-OF-PLANE DEFLECTION OF STEEL STUDS TO L/600 USING SERVICE LEVEL LOADS.
 - c. MINIMUM Ø243 in (18 gage ± 103 mm) STUDS FOR EXTERIOR WALLS.
 - d. DO NOT FIELD WELD STEEL STUDS.
9. MORTAR:
 - a. COMPLY WITH ASTM C710.
 - b. TYPE N RECOMMENDED ± TYPE S ALTERNATE.
10. EXPANSION JOINTS:
 - a. PROVIDE VERTICAL AND HORIZONTAL EXPANSION JOINTS THROUGH BRICK VENEER.

BRICK LINTEL SCHEDULE	
MAX OPENING WIDTH	STEEL ANGLE
4'-0"	L 3" x 3 1/2" x 1/4" LLH
6'-0"	L 4" x 3 1/2" x 1/4" LLV
8'-0"	L 5" x 3 1/2" x 1/4" LLV
10'-0"	L 6" x 3 1/2" x 5/16" LLV
12'-0"	L 7" x 4" x 3/8" LLV
14'-0"	L 7" x 4" x 3/8" LLV

NOTES:

1. PROVIDE 6" MINIMUM BEARING.
2. ALL EXPOSED LINTELS TO BE HOT DIP GALVANIZED.
3. ABOVE SCHEDULE FOR LOOSE LINTELS. (NOT BY BETCO)

BETCO, Inc.
228 Commerce Blvd.
Statesville, NC 28625
Limited Engineering License # D-0140

[illegible]

228 COMMERCE BLVD.
STATESVILLE, NC 28625
(800) 654-7813

PROJECT NAME:		HWY 42 STORE ALL	
PROJECT ADDRESS:		HOLLY SPRINGS, NORTH CAROLINA	
OWNER:		PROJECT NO.:	
F & S LAND DEVELOPMENT LLC.		NC24204	
SHEET TITLE:		DRAWING NUMBER:	
BUILDING NOTES		CS2 OF 4	

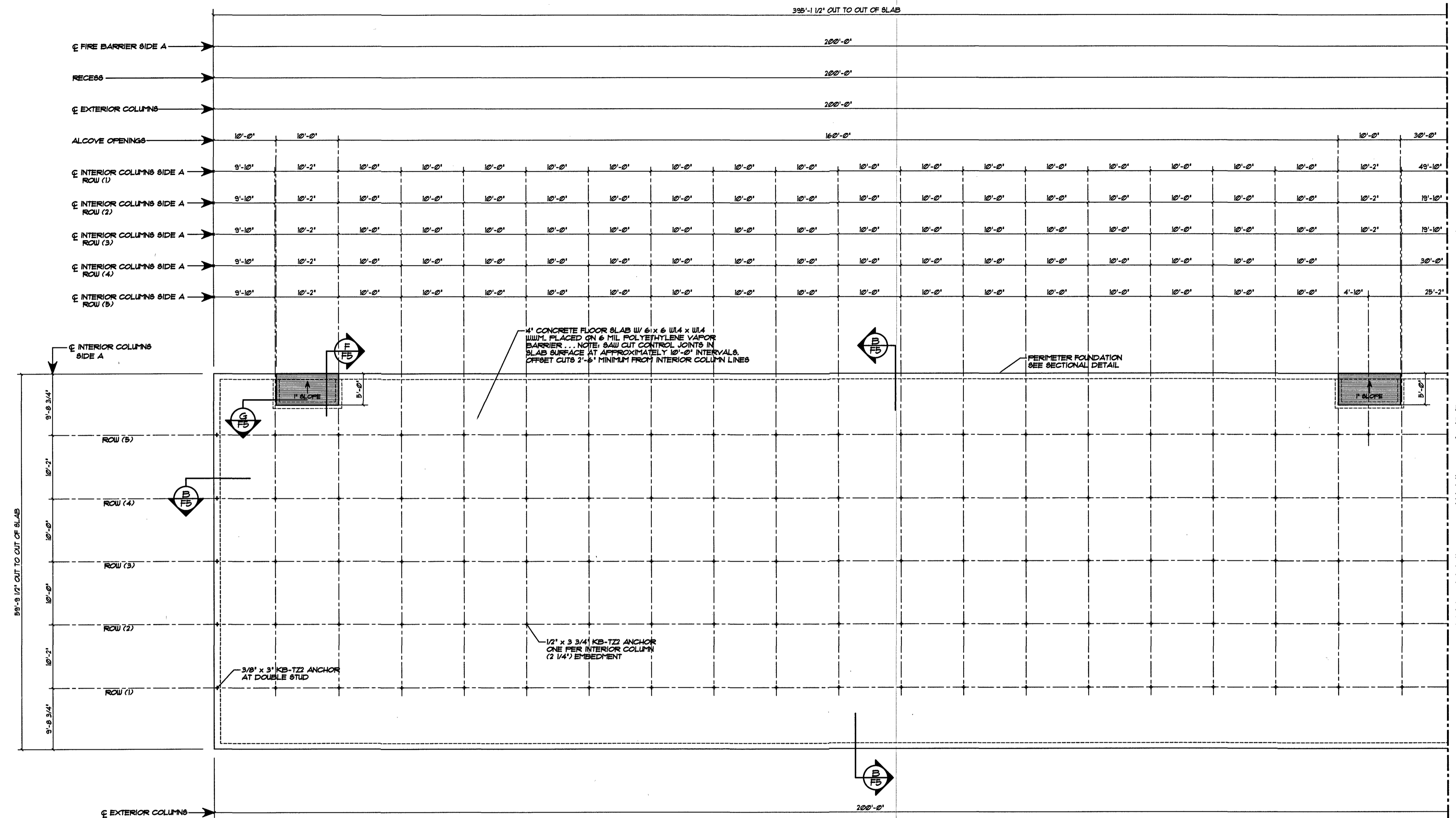

FOUNDATION PLAN ... BUILDING '2A'

SCALE: 1/8" = 1'-0" OR 1/4" = 1'-0"

SAW CUT CONTROL JOINTS IN SLAB SURFACE AT APPROXIMATELY 10'-0" INTERVALS ... OFFSET CUTS 2'-6" MINIMUM FROM INTERIOR COLUMN LINES.

NOTE:
KB-T22 ANCHORS ARE PROVIDED BY BETCO.
EMBEDDED ANCHOR BOLTS IN SLAB ARE
NOT REQUIRED BY BUYER.

NOTE TO OWNER / CONTRACTOR:
DO NOT CUT SAW JOINTS ALONG COLUMN LINES.
DOING SO WILL REDUCE THE STRUCTURAL CAPACITY
OF THE BUILDING ANCHORAGE TO THE CONCRETE AND
MAY RESULT IN ADDITIONAL MATERIAL AND LABOR
CHARGES. SAW CUTS MUST BE OFFSET 2'-6" MINIMUM
FROM COLUMN LINES.

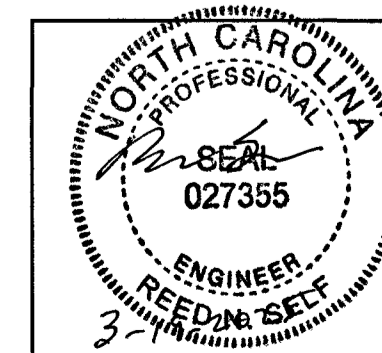

DATE:	12/9/2024
DRAWN BY:	R. KEATH
SCALE:	AS NOTED
APPROVED BY:	
REVISIONS	DATE BY
ADJUSTED DIMENSIONS	3/14/25 KEM

BETCO
228 COMMERCE BLVD.
STATESVILLE, NC 28625
(800)654-7813

PROJECT NAME:	HWY 42 STORE ALL	
PROJECT ADDRESS:	HOLLY SPRINGS, NORTH CAROLINA	
OWNER:	F & S LAND DEVELOPMENT LLC	PROJECT NO.: NC24204
SHEET TITLE:	FOUNDATION PLAN & NOTES - BUILDING "2"	DRAWING NUMBER: F2 OF 5

BETCO, Inc.
228 Commerce Blvd.
Statesville, NC 28625
Limited Engineering License # D-0140

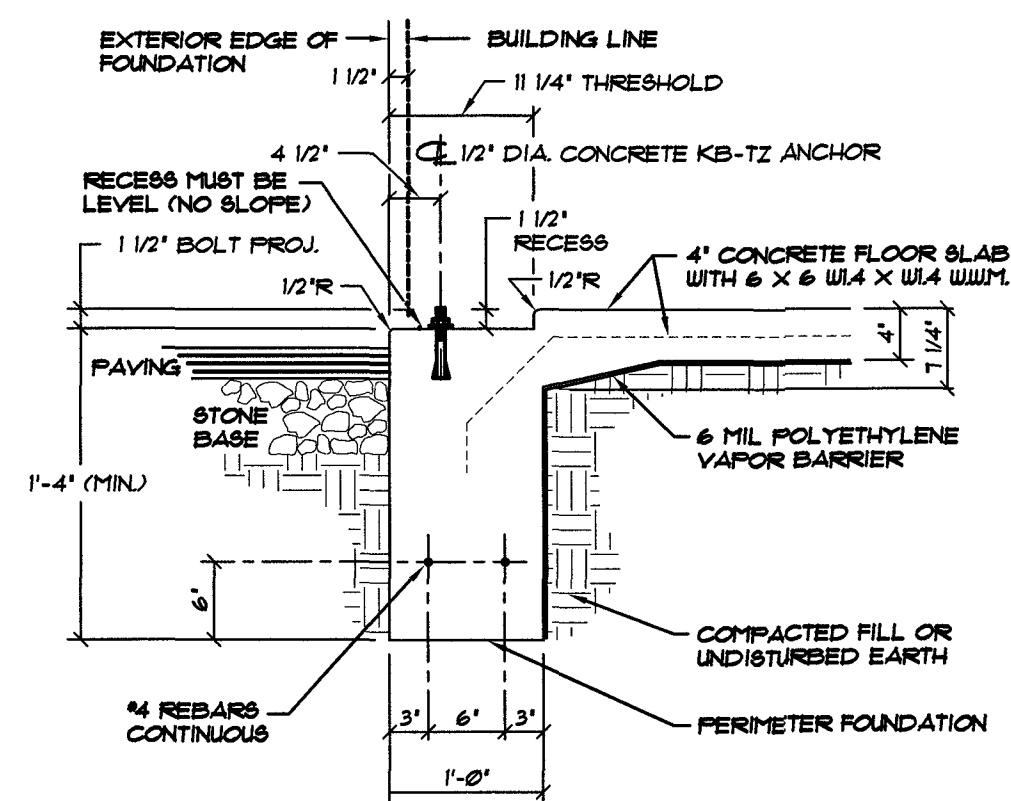

A TYPICAL PERIMETER FOUNDATION SECTION
(MONOLITHIC CONCRETE PLACEMENT)
NOT TO SCALE

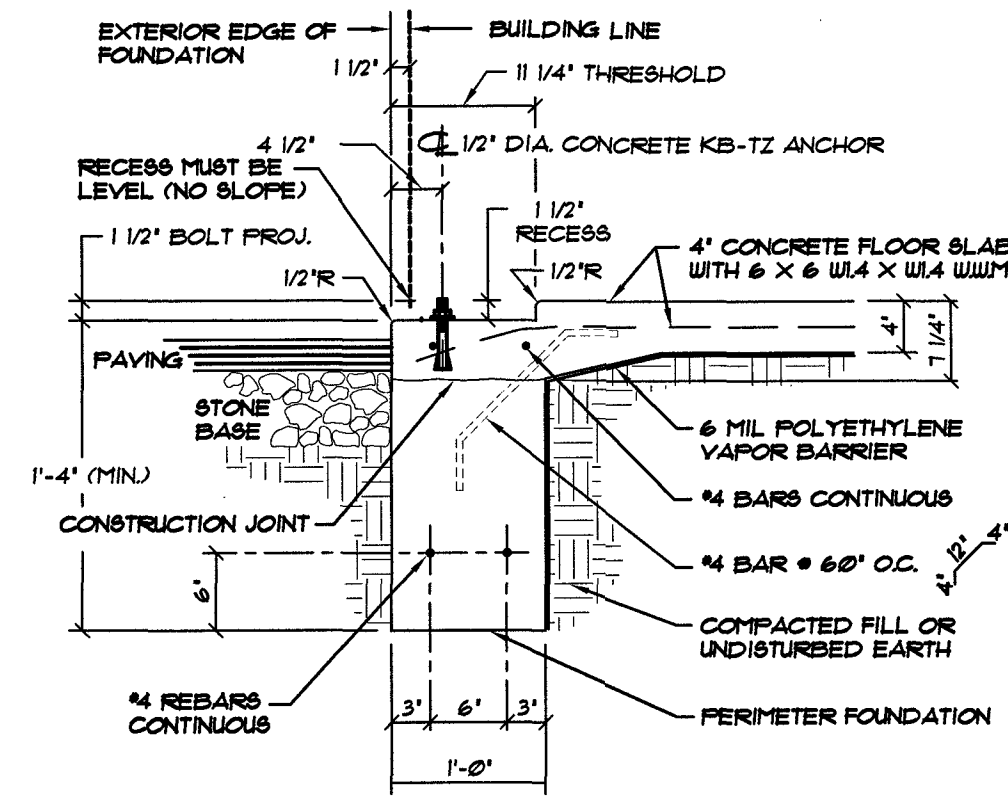

A ALTERNATE PERIMETER FOUNDATION SECTION
(TWO STAGE CONCRETE PLACEMENT)
NOT TO SCALE

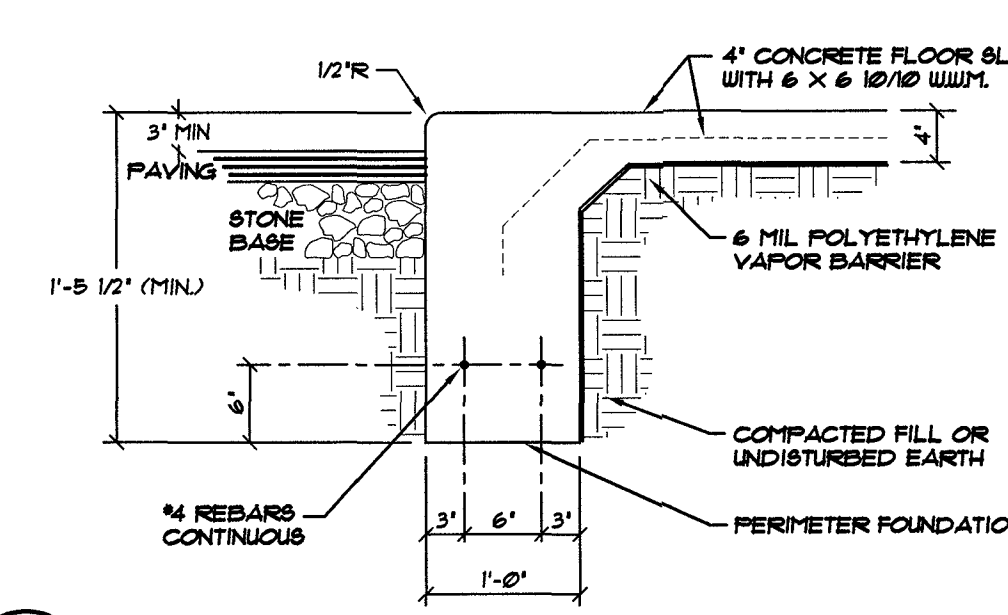

B PERIMETER FOUNDATION SECTION
AT EXTERIOR STUDWALL
(MONOLITHIC CONCRETE PLACEMENT)
NOT TO SCALE

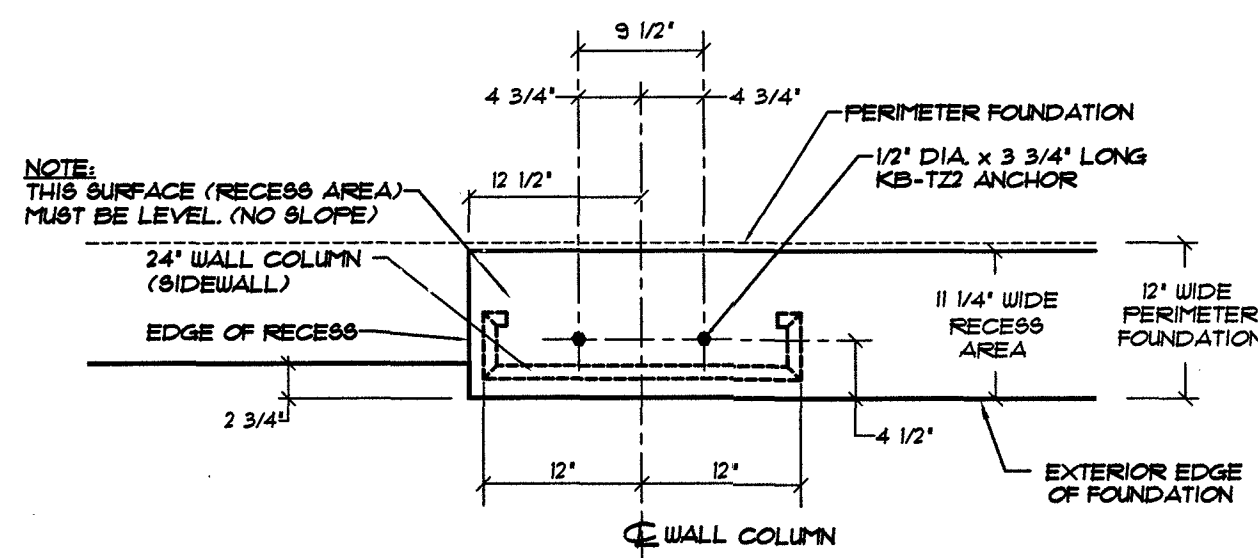

C RECESS AT WALL COLUMN AND STUDWALL
NOT TO SCALE

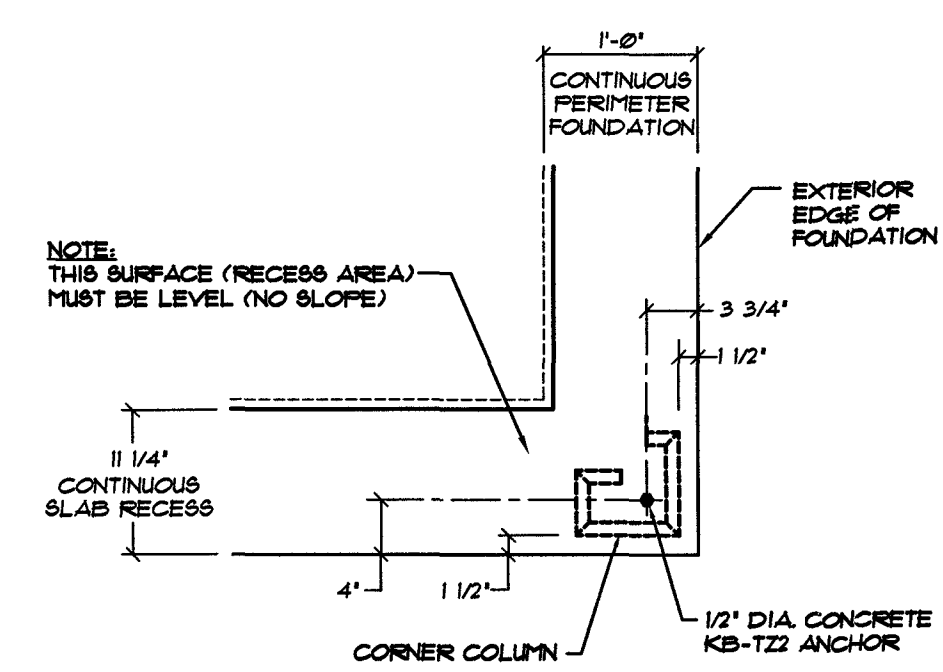

D TYPICAL CORNER KB-TZ ANCHORS
NOT TO SCALE

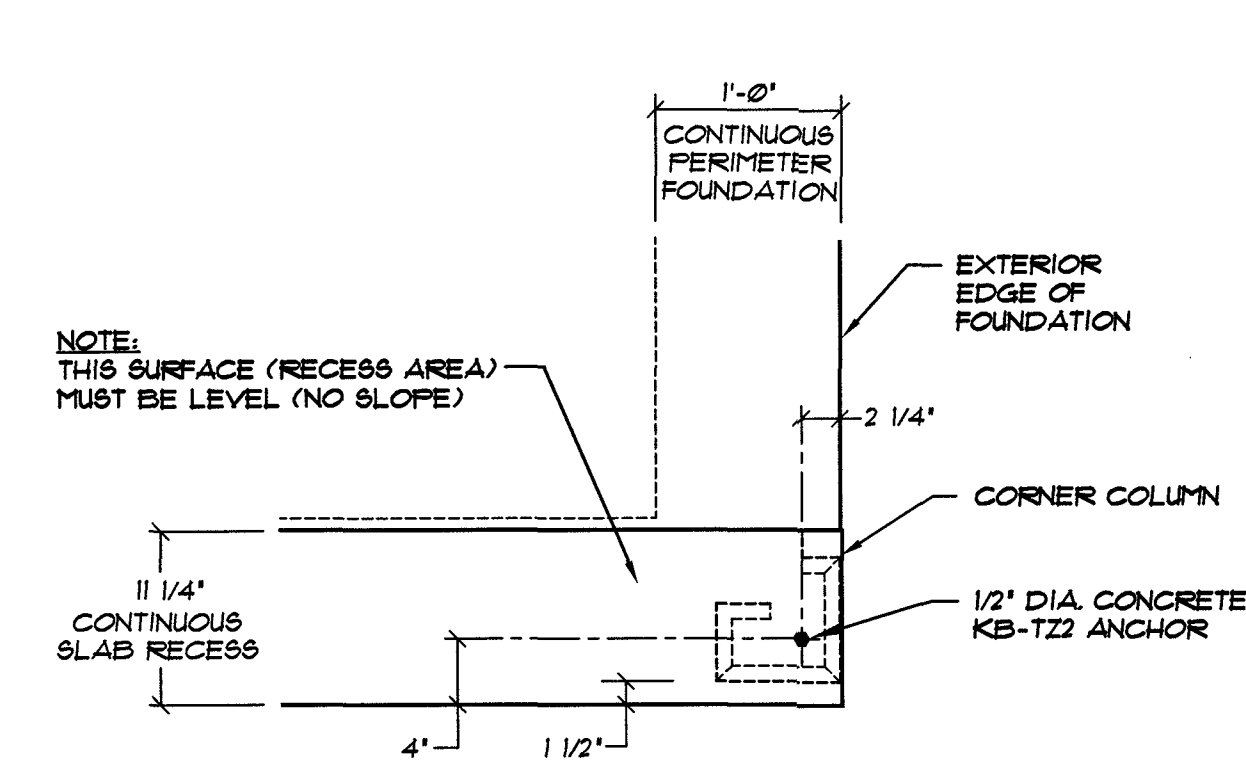

E CORNER KB-TZ ANCHORS AT STUDWALL
NOT TO SCALE

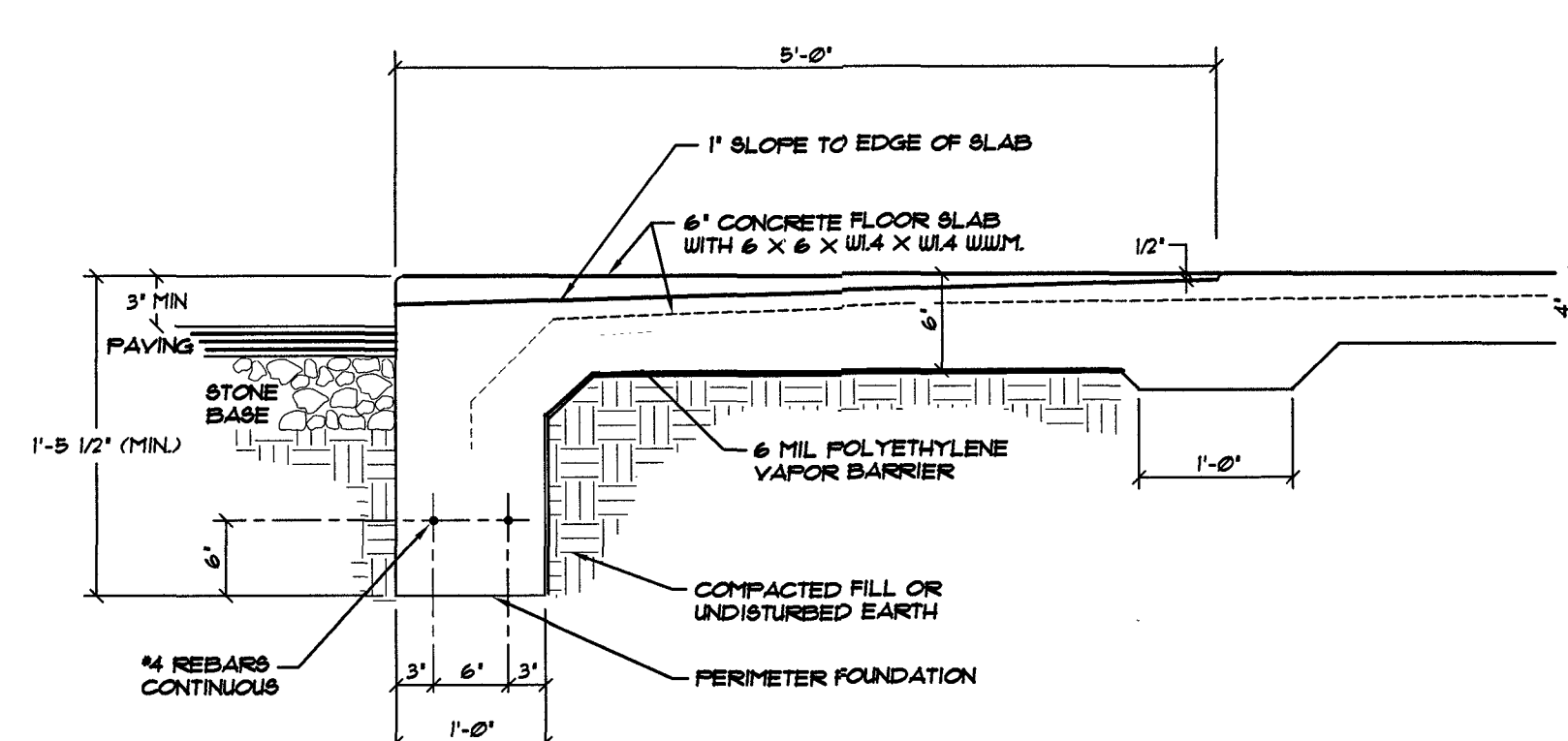

F PERIMETER FOUNDATION SECTION
AT 5'-0" ALCOVE AREAS
(MONOLITHIC CONCRETE PLACEMENT)
NOT TO SCALE

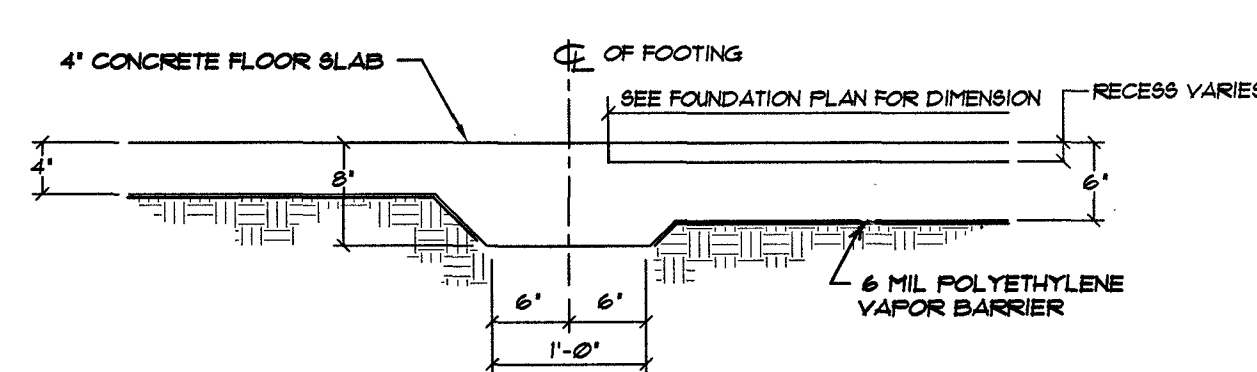

G CONTINUOUS THICKENED SLAB SECTION
NOT TO SCALE

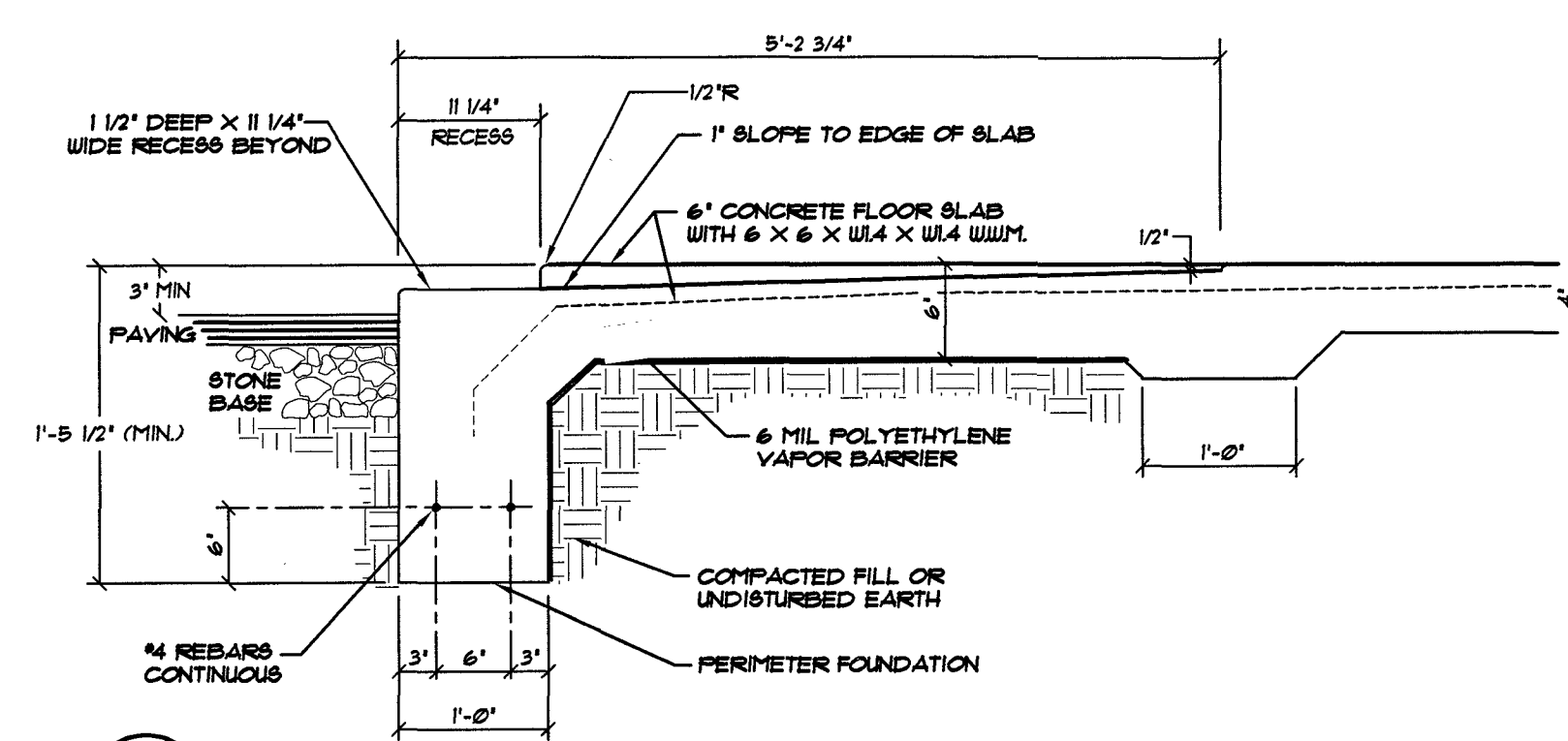

K PERIMETER FOUNDATION SECTION
AT 5'-0" ALCOVE AREAS
(MONOLITHIC CONCRETE PLACEMENT)
NOT TO SCALE

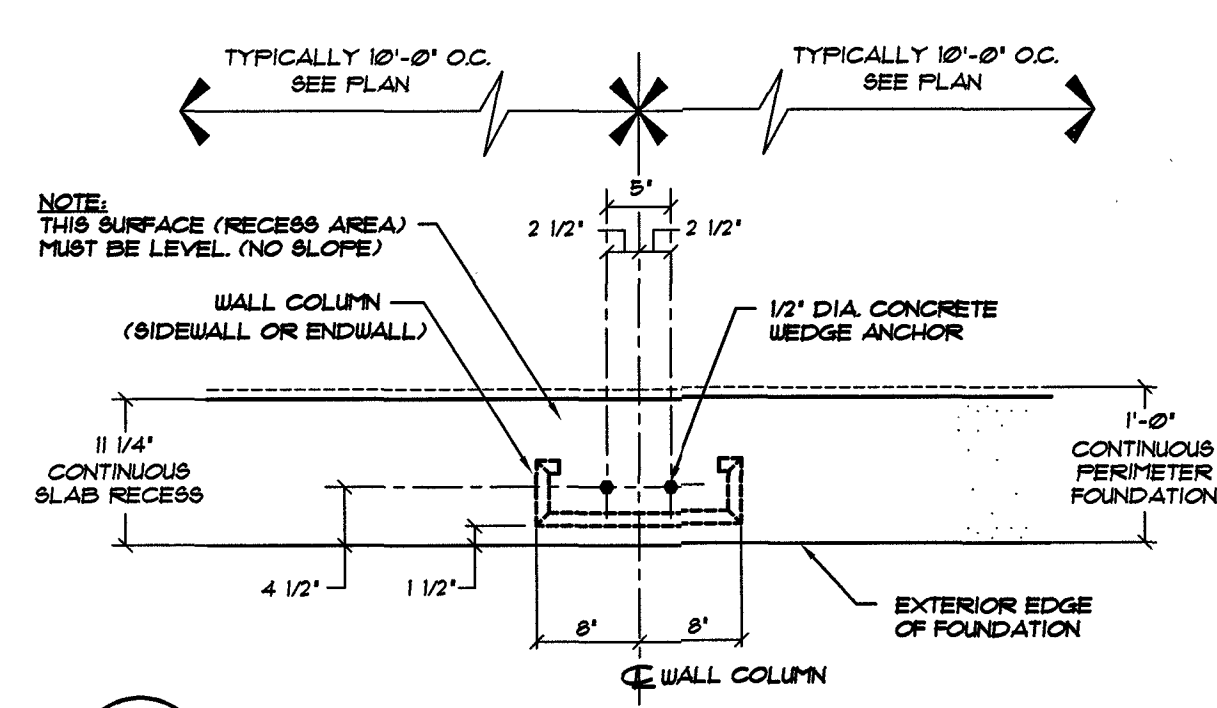

J TYPICAL WALL COLUMN WEDGE ANCHORS
NOT TO SCALE

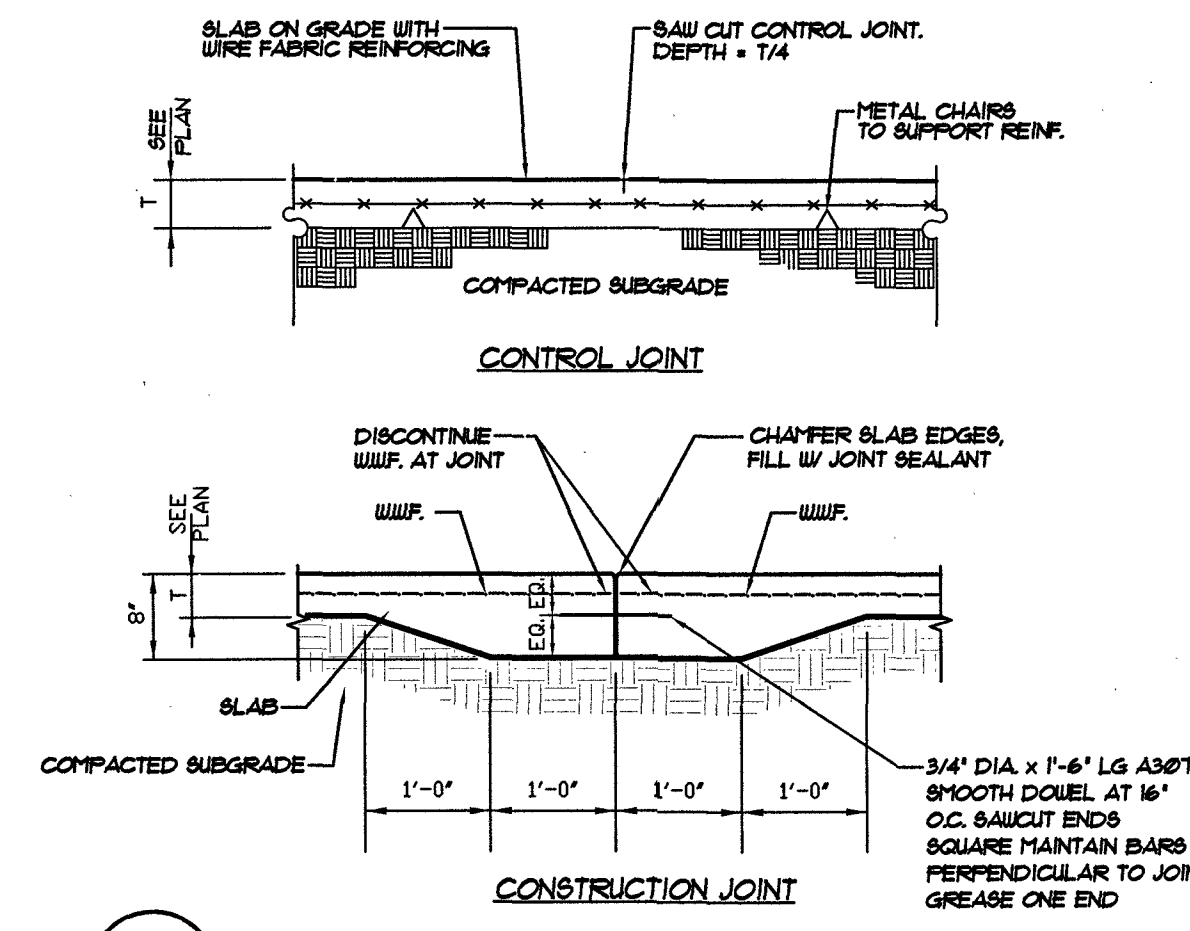

H CONTROL JOINT & CONSTRUCTION
JOINT IN CONCRETE SLAB
NOT TO SCALE

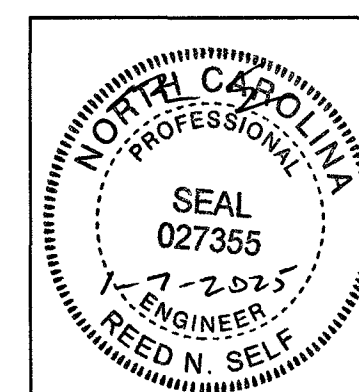

REVISIONS	DATE	BY

DATE: 12/9/2024
DRAWN BY: R. KEATH
SCALE: AS NOTED
APPROVED BY:

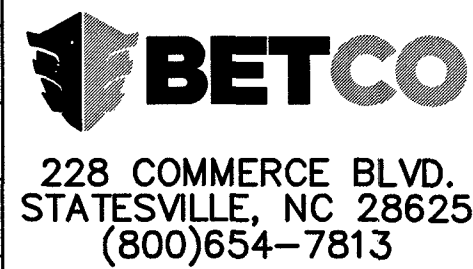

PROJECT NAME: HWY 42 STORE ALL	PROJECT NO.: NC24204
PROJECT ADDRESS: HOLLY SPRINGS, NORTH CAROLINA	DRAWING NUMBER: F5 OF 5
OWNER: F & S LAND DEVELOPMENT	
SHEET TITLE: FOUNDATION DETAILS LLC	

BETCO, Inc.
228 Commerce Blvd.
Statesville, NC 28625
Limited Engineering License # D-0140

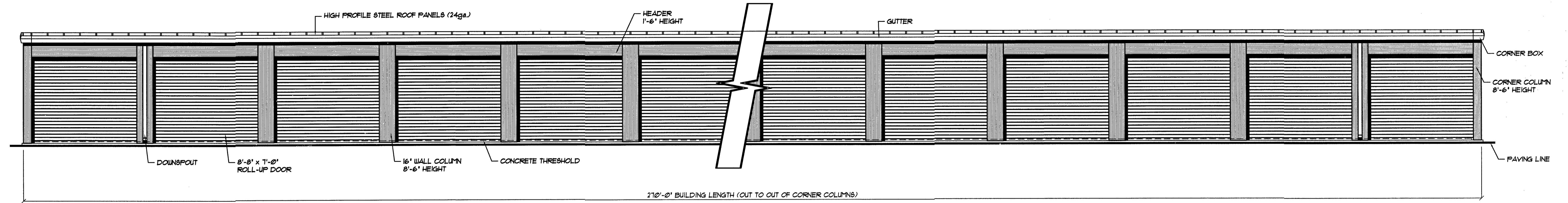

A SIDEWALL ELEVATION ... BUILDING "3"
S1 SCALE: 1/4" = 1'-0"

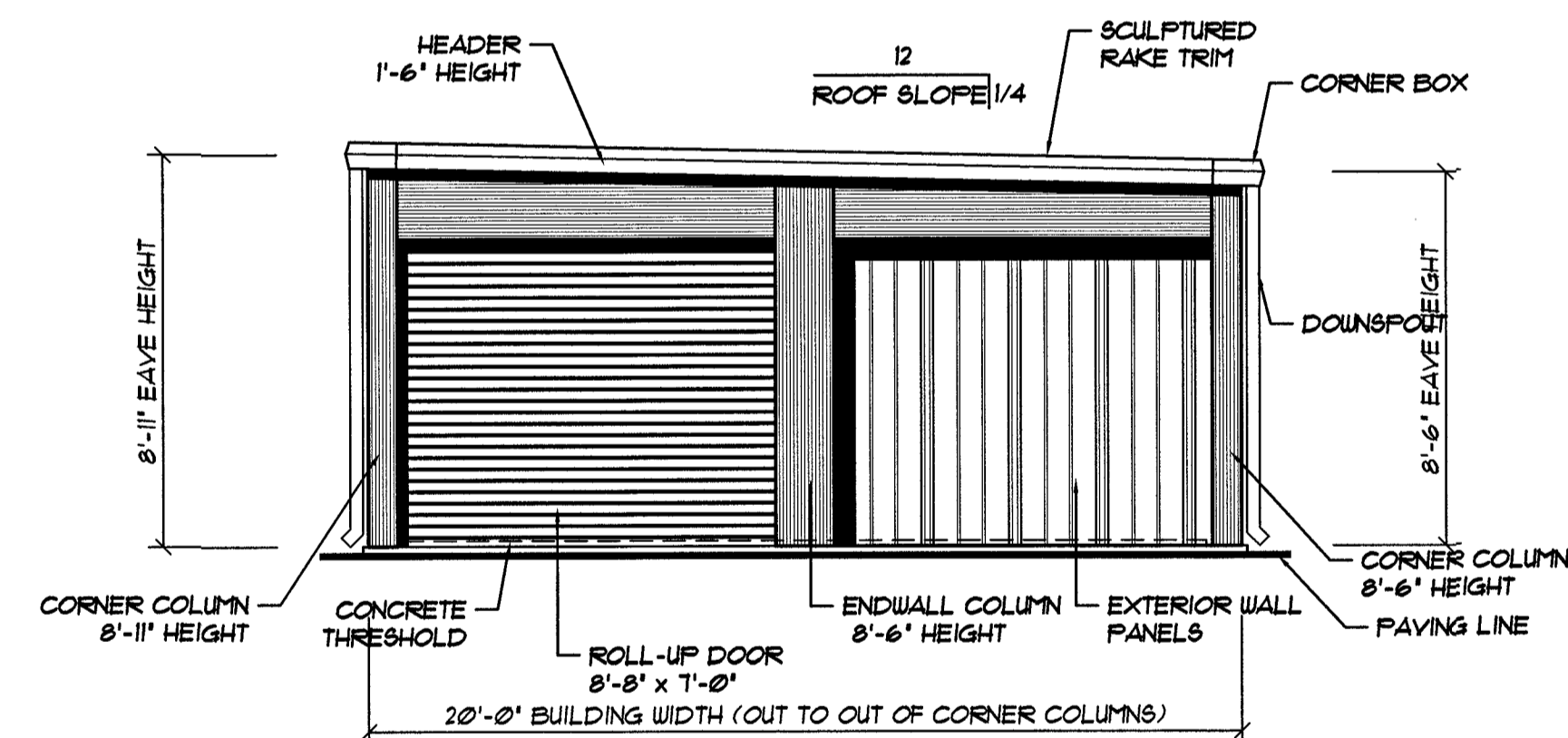

B ENDWALL ELEVATION ... BUILDING "3"
S1 SCALE: 1/4" = 1'-0"

NOTE:
 DOWNSPOUTS LOCATIONS SHOWN FOR
 ELEVATION PURPOSE ONLY. REFER
 TO FLOOR PLAN SHEETS FOR LOCATIONS

NOTE: ... SEE OWNER FOR
 BUILDING ORIENTATION ON SITE

BETCO, Inc.
 228 Commerce Blvd.
 Statesville, NC 28625
 Limited Engineering License # D-0140

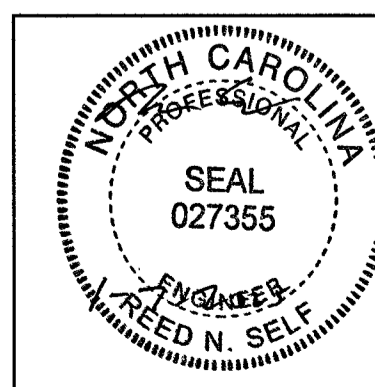

DATE:	12/9/24
DRAWN BY:	R. KEATH
SCALE:	AS NOTED
APPROVED BY:	
REVISIONS	DATE BY

BETCO
 228 COMMERCE BLVD.
 STATESVILLE, NC 28625
 (800) 654-7813

PROJECT NAME:	HWY 42 STORE ALL		
PROJECT ADDRESS:	HOLLY SPRINGS, NORTH CAROLINA		
OWNER:	F & S LAND DEVELOPMENT LLC.	PROJECT NO.:	NC24204
SHEET TITLE:	ELEVATIONS & NOTES BUILDING "3"	DRAWING NUMBER:	S1 OF 8

1 EXTERIOR STUDIWALL CONSTRUCTION • FLAT SLAB:

- 3 5/8" x 1 5/8" FLANGE METAL STUDS @ 24" O.C. - 20ga.
- 3 5/8" CONTINUOUS CEILING TRACK - 18ga.
- (SECURE FLOOR TRACK w/ 3/8" x 3" KB-TZ ANCHORS (2" MIN. EMBEDMENT) @ 30" O.C. MAX.)
- 2 ROUS CONTINUOUS 20ga. FURRING CHANNELS
- PRE-PAINTED EXTERIOR 236A WALL PANELS
- WALL PANEL BASE SUPPORT
- DRAIN CAP (160202)
- 4" THICK FIBERGLASS INSULATION
- 4 MIL POLYETHYLENE VAPOR BARRIER
- *-230 LINER PANELS • INTERIOR (ATTACH EACH PANEL TO BASE 4 TOP TRACK WITH 4 EACH 1/2" x 5/8" SDF'S)
- *-J-TRIM • TOP OF LINER PANELS

5 EXTERIOR STUDIWALL CONSTRUCTION • HVAC INSET/ALCOVE:

- 3 5/8" x 1 5/8" FLANGE METAL STUDS @ 24" O.C. - 20ga.
- 3 5/8" CONTINUOUS CEILING TRACK - 18ga.
- 3 5/8" CONTINUOUS FLOOR TRACK - 18ga.
- (SECURE FLOOR TRACK w/ 3/8" x 3" KB-TZ ANCHORS (2" MIN. EMBEDMENT) @ 30" O.C. MAX.)
- 3 ROUS CONTINUOUS 20ga. FURRING CHANNELS
- PRE-PAINTED EXTERIOR 236A WALL PANELS
- DRAIN CAP (160202)
- 4" THICK FIBERGLASS INSULATION
- 4 MIL POLYETHYLENE VAPOR BARRIER
- *-230 LINER PANELS • INTERIOR (ATTACH EACH PANEL TO BASE 4 TOP TRACK WITH 4 EACH 1/2" x 5/8" SDF'S)
- *-J-TRIM • TOP OF LINER PANELS

13 INTERIOR STUDIWALL CONSTRUCTION

- 3 5/8" x 1 5/8" FLANGE METAL STUDS @ 24" O.C. - 20ga.
- 3 5/8" CONTINUOUS FLOOR AND CEILING TRACK - 18 ga.
- (SECURE FLOOR TRACK w/ 3/8" x 3" KB-TZ ANCHORS @ 30" O.C.)
- *-230 LINER PANELS • STORAGE SIDE (ATTACH EACH PANEL AT BASE AND TOP w/ (4) EACH 1/2" SDF'S)

14 EXTERIOR STUDIWALL CONSTRUCTION • BRICK VENEER:

- 5 1/2" x 2" FLANGE METAL STUDS @ 24" O.C. - 18ga.
- 6" CONTINUOUS FLOOR AND CEILING TRACK - 18 ga.
- (SECURE FLOOR TRACK w/ 3/8" x 3" KB-TZ ANCHORS @ 30" O.C.)
- DOUBLE STUD AT ENDWALL (TYPICAL AT ALL ROOF BEAM LOCATIONS)
- HORIZONTAL 136 PANELS • EXTERIOR
- BRICK VENEER AND BRICK TIES NOT BY BETCO
- BLOCK STUDS AS SHOWN ON DETAIL C-80
- 236A PANELS AT BACK OF PARAPET
- 20ga. FURRING CHANNELS AT BACK OF PARAPET (2 ROUS)
- *-6" THICK FIBERGLASS INSULATION (NOT BY BETCO)
- *-4 MIL VAPOR BARRIER (NOT BY BETCO)
- INTERIOR FINISH (NOT BY BETCO)

NOTE: GENERAL STUDIWALL CONSTRUCTION:

- A) ATTACH STUDS w/ 1/2" x 5/8" SDF'S EACH SIDE OF TRACK (4 PER STUD)
- B) WALLS MUST EXTEND FROM ROOF TO FLOOR DECK AND INTO WALL COLUMN CAVITY.
- C) TOP TRACK MUST FOLLOW SLOPE OF ROOF LINE.

KEY TO ABBREVIATIONS:
IC = INTERIOR COLUMN
TC = TOP CHANNEL
BA = BASE ANGLE
VC = VERTICAL CHANNEL

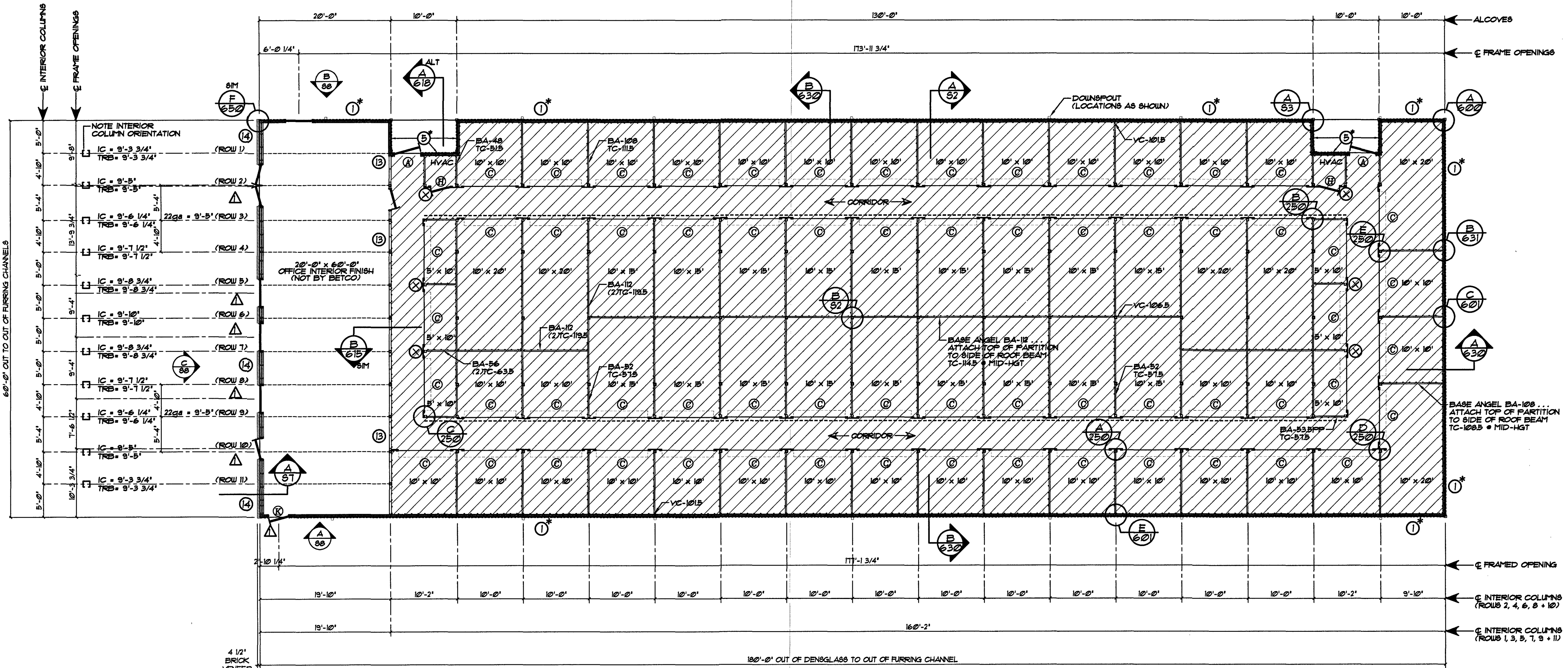

FLOOR PLAN... BUILDING "1"

SCALE: 1" = 10'-0"

NOTE COLUMN ORIENTATION
• CORRIDORS PARALLEL TO ROOF BEAMS

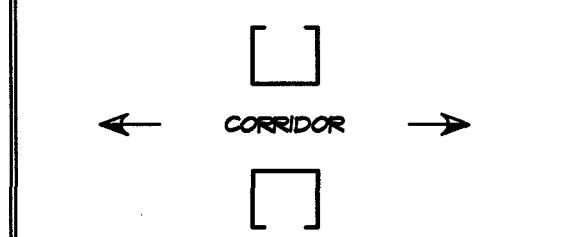

LEGEND:

- (X) 22ga. INTERIOR COLUMN
- (---) 22 ga. INTERIOR DOOR STRUCTURE
- (Hatched) CLIMATE CONTROL

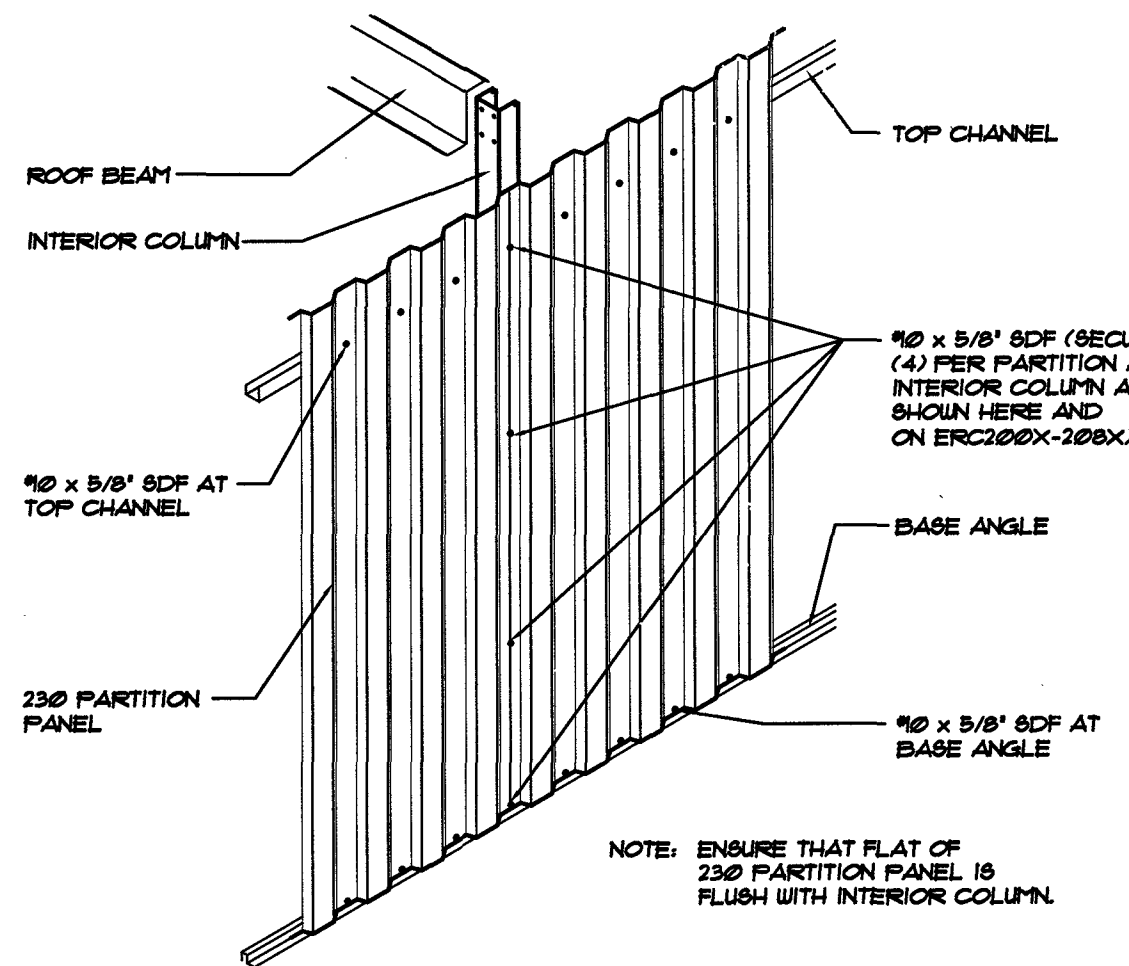

B PARTITION ATTACHMENT @ INTERIOR COLUMNS
NOT TO SCALE

NOTES:

- 6" ROOF INSULATION (R-19) INCLUDED AT ENTIRETY OF BUILDING "1".
- 4" WALL INSULATION (R-19) INCLUDED AT STUD WALL OF BUILDING "1".
- 4" x 5" KICK-OUT DOWNSPOUTS ARE INCLUDED.
- CORRIDOR WIDTH WILL BE A MINIMUM OF APPROXIMATELY 56" FROM FACE TO FACE OF DOOR JAMBS.
- ATTACH ALL STUDS TO TRACKS WITH 1/2" x 5/8" SDF (4 PER STUD).
- BURGULAR BARS ARE PROVIDED ABOVE INTERIOR ROLL-UP DOORS AS REQUIRED.
- INTERIOR DOOR FRAMES AND PARTITIONS AT HALLWAYS ARE PREPAINTED.
- ALL PERSONNEL DOORS ARE GLOBAL AND INCLUDE LOCK-OFF TYPE CLOSERS.
- ALL ROLL-UP DOORS ARE BY BETCO & INCLUDE TENSION ADJUSTERS & BEARINGS.
- SECURE INTERIOR PARTITION TO INTERIOR COLUMNS WITH (4) 1/2" x 5/8" SDF'S AS SHOWN ON ERC200X - ERC200X.
- INTERIOR DOOR JAMBS INCLUDE PARTITION CLOSURE ANGLES.
- NOTE FOR INTERIOR BEARING STUDWALLS: (SECURE BOTTOM TRACK w/ 3/8" x 3" KB-TZ ANCHORS (2" MIN. EMBEDMENT @ 30" O.C. MAXIMUM))
- NOTE FOR ALL EXTERIOR STUDWALLS: (SECURE FLOOR TRACK w/ 3/8" x 3" KB-TZ ANCHORS (2" MIN. EMBEDMENT @ 30" O.C. MAXIMUM))

NOTE:
SEE ERC602X FOR EXTERIOR SWING DOOR FRAMING IN STUDWALL.

NOTE:
UNIT SIZES SHOWN ARE NOMINAL. ACTUAL CLEAR DIMENSIONS INSIDE UNITS MAY VARY ACCORDING TO FINAL DESIGN OF COMPONENTS.

NOTE:
20ft. ROOF BEAMS ARE 3' x 12' x 12ga. ZEE'S.

STUDWALL LEGEND BUILDING #1

DESCRIPTION	UNINSULATED	INSULATED*
1 EXTERIOR STUDIWALL CONSTRUCTION AT FLAT SLAB (BLOCK @ MID-HGT)	0 L.F.	400 L.F.
5 EXTERIOR STUDIWALL CONSTRUCTION AT HVAC (BLOCK @ MID-HGT)	0 L.F.	40 L.F.
13 NON-LOAD BEARING STUDIWALL	55 L.F.	0 L.F.
14 PARAPET STUDIWALL w/ BLOCK VENEER	0 L.F.	60 L.F.

NOTE #1: SEE BLOCKING DETAIL A/631 ON ERC631X

JAMB	ROLL-UP HEADER	SWING DOOR HEADER
8'-0"	12'	10 1/2'

ID	DOOR SIZE	TYPE
1	4'-0" x 7'-0" (4070 - 2 - G) (ERC254X)	1/2 GLASS PERSONNEL
2	3'-0" x 7'-0"	INTERIOR ROLL-UP
3	8'-0" x 7'-0"	INTERIOR ROLL-UP
4	5'-6" x 7'-0"	INTERIOR ROLL-UP
5	3'-8" x 7'-10"	EXTERIOR ROLL-UP
6	8'-8" x 7'-10"	EXTERIOR ROLL-UP
7	8'-4" x 7'-10"	EXTERIOR ROLL-UP
8	3'-0" x 7'-0" w/ LOUVER	INTERIOR SWING DOOR
9	4'-0" x 7'-0" (4070 - 1 - A) (ERC254X)	A-LABEL FIRE DOOR
10	3'-0" x 7'-0" (3070 - 1) (ERC254X)	SOLID PERSONNEL

NOTE: BLOCK ALL LOAD-BEARING INTERIOR & EXTERIOR STUD WALLS AS SHOWN IN DETAIL A OF ERC631X

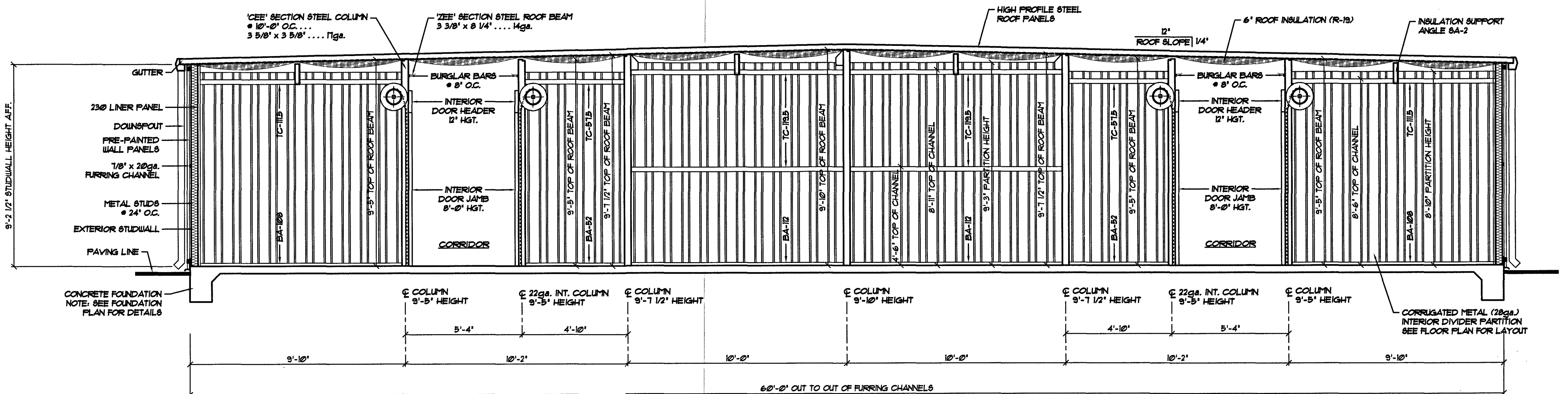

60'-0" WIDE CROSS SECTION... BUILDING "1"

SCALE: 3" = 10'-0"

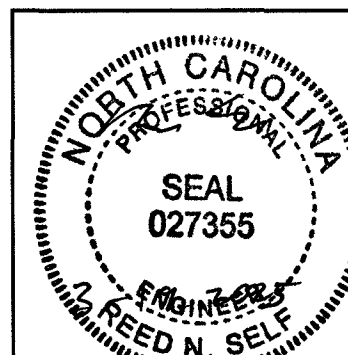

DATE: 12/9/2024
DRAWN BY: R. KEATH
SCALE: AS NOTED
APPROVED BY: [Signature]
LOCATED WINDOWS/DOORS • OFFICE 3/14/25 KEM

BETCO
228 COMMERCE BLVD.
STATESVILLE, NC 28625
(800)654-7813

PROJECT NAME: HWY 42 STORE ALL
PROJECT ADDRESS: HOLLY SPRINGS, NORTH CAROLINA
OWNER: F & S LAND DEVELOPMENT LLC.
PROJECT NO.: NC24204
SHEET TITLE: FLOOR PLAN, SECTION, DETAIL, & NOTES - BUILDING "1"
DRAWING NUMBER: S2 of 8

KEY TO ABBREVIATIONS:
EC = ENDWALL COLUMN
IC = INTERIOR COLUMN
TB = TOP OF BEAM
BA = BASE ANGLE
TC = TOP CHANNEL
VC = VERTICAL CHANNEL

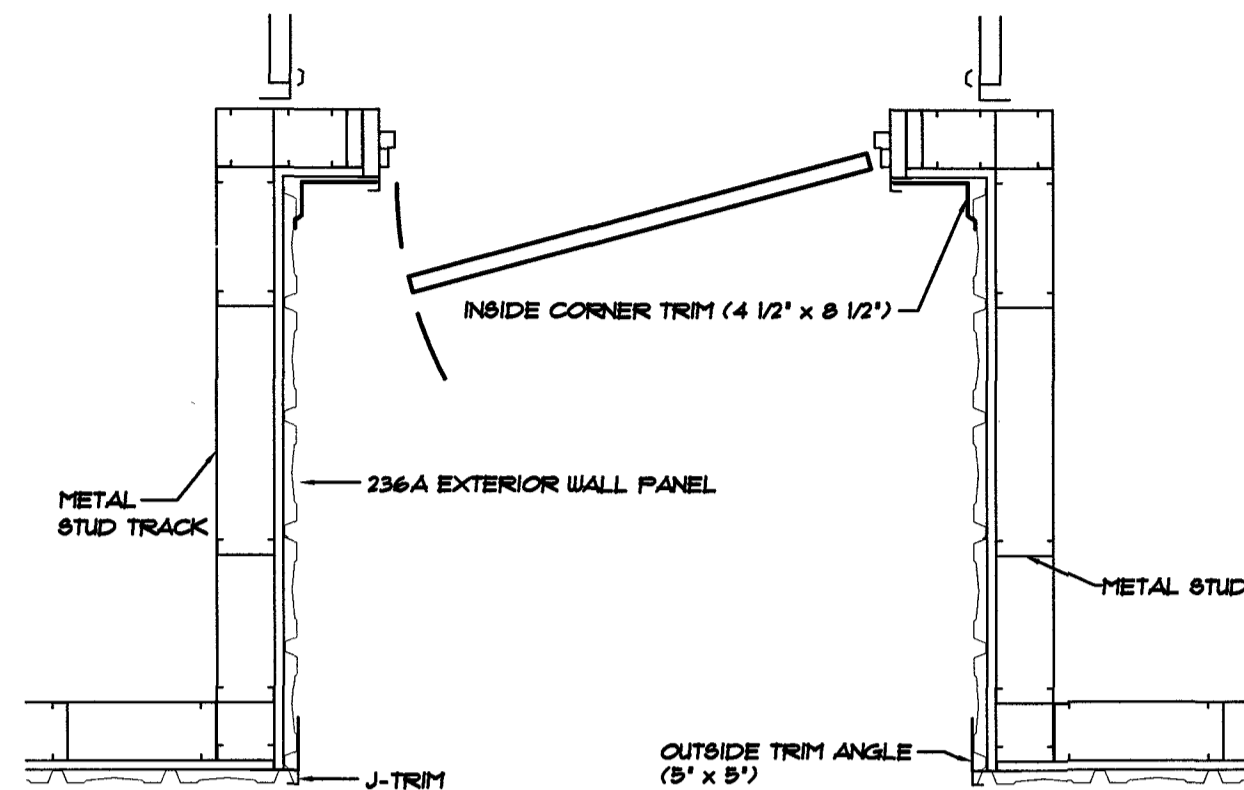

A TRIM AT ALCOVE
NOT TO SCALE

JAMB	ROLL-UP HEADER	SWING DOOR HEADER
8'-0"	12'	10' 1/2"

NOTE:
SEE ERC602X FOR EXTERIOR SWING
DOOR FRAMING IN STUDWALL.

LEGEND:

(X) 22ga. INTERIOR COLUMN

(- - - - -) 22 ga. INTERIOR DOOR STRUCTURE

CLIMATE CONTROL

NOTES:

- 6" ROOF INSULATION (R-19) INCLUDED AT ENTIRETY OF BUILDING "2".
- 4" WALL INSULATION (R-13) INCLUDED AT STUD WALL OF BUILDING "2".
- 4" x 5" KICK-OUT DOWNSPOUTS ARE INCLUDED.
- CORRIDOR WIDTH WILL BE A MINIMUM OF APPROXIMATELY 56" FROM FACE TO FACE OF DOOR JAMBS.
- ATTACH ALL STUDS TO TRACKS WITH #10 x 5/8" SDF (4 PER STUD).
- BURGLAR BARS ARE PROVIDED ABOVE INTERIOR ROLL-UP DOORS AS REQUIRED.
- INTERIOR DOOR FRAMES AND PARTITIONS AT HALLWAYS ARE PREFRAMED.
- ALL PERSONNEL DOORS ARE GLOBAL AND INCLUDE LOCK-OPEN TYPE CLOSERS.
- ALL ROLL-UP DOORS ARE BY BETCO & INCLUDE TENSION ADJUSTERS & BEARINGS.
- SECURE INTERIOR PARTITION TO INTERIOR COLUMNS WITH (4) #10 x 5/8" SDF'S AS SHOWN ON ERC208X - ERC208X.
- INTERIOR DOOR JAMBS INCLUDE PARTITION CLOSURE ANGLES.
- NOTE FOR INTERIOR BEARING STUDWALLS: (SECURE BOTTOM TRACK W/ 3/8" x 3" KB-T22 ANCHORS (2" MIN. EMBEDMENT @ 30" O.C. MAXIMUM).
- NOTE FOR ALL EXTERIOR STUDWALLS: (SECURE FLOOR TRACK W/ 3/8" x 3" KB-T22 ANCHORS (2" MIN. EMBEDMENT @ 30" O.C. MAXIMUM)).

STUDWALL LEGEND BUILDING "2"		
DESCRIPTION	BUILDING "2"	
	INTERIOR STUDWALL	EXTERIOR STUDWALL
① EXTERIOR STUDWALL CONSTRUCTION AT FLAT SLAB (BLOCK @ MID-HGT.)	0 L.F.	440 L.F.
③ INTERIOR LOAD BEARING STUDWALL	0 L.F.	350 L.F.
④ INTERIOR NON-LOAD BEARING STUDWALL	0 L.F.	35 L.F.
⑤ EXTERIOR STUDWALL CONSTRUCTION AT HVAC (BLOCK @ MID-HGT.)	20 L.F.	60 L.F.
⑥ 3 HOUR FIRE RESISTANT PARTITION (STUD AND TRACK BY BETCO)	35 L.F.	25 L.F.

NOTE #1: SEE BLOCKING DETAIL A/681 ON ERC891X

NOTE:
15ft. ROOF BEAMS ARE 3' x 10' x 12ga. ZEE'S.
20ft. ROOF BEAMS ARE 3' x 12' x 12ga. ZEE'S.

DOOR SCHEDULE		
ID	DOOR SIZE	TYPE
①	4'-0" x 7'-0" (4070 - 2 - G) (ERC254X)	1/2 GLASS PERSONNEL
②	3'-0" x 7'-0"	INTERIOR ROLL-UP
③	8'-0" x 7'-0"	INTERIOR ROLL-UP
④	5'-8" x 7'-0"	INTERIOR ROLL-UP
⑤	3'-8" x 7'-10"	EXTERIOR ROLL-UP
⑥	8'-8" x 7'-10"	EXTERIOR ROLL-UP
⑦	8'-4" x 7'-10"	EXTERIOR ROLL-UP
⑧	3'-0" x 7'-0" w/ LOUVER	INTERIOR SWING DOOR
⑨	4'-0" x 7'-0" (4070 - 1 - A) (ERC254X)	A-LABEL FIRE DOOR

NOTE: BLOCK ALL LOAD-BEARING INTERIOR & EXTERIOR STUD WALLS AS SHOWN IN DETAIL A OF ERC891X

NOTE:
UNIT SIZES SHOWN ARE NOMINAL. ACTUAL CLEAR DIMENSIONS INSIDE UNITS MAY VARY ACCORDING TO FINAL DESIGN OF COMPONENTS.

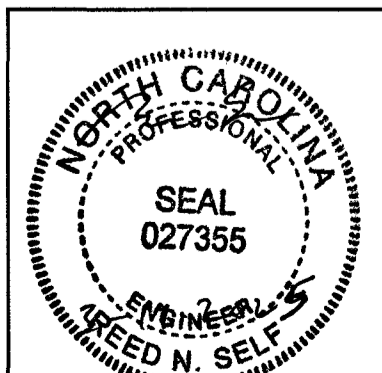

DATE: 12/9/2024	
DRAWN BY: R. KEATH	
SCALE: AS NOTED	
APPROVED BY:	
FLIPPED FLOOR PLAN	3/14/25 KEM
REVISIONS	DATE BY

BETCO
228 COMMERCE BLVD.
STATESVILLE, NC 28625
(800)654-7813

PROJECT NAME: HWY 42 STORE ALL	
PROJECT ADDRESS: HOLLY SPRINGS, NORTH CAROLINA	
OWNER: F & S LAND DEVELOPMENT LLC.	PROJECT NO.: NC24204
SHEET TITLE: FLOOR PLAN, DETAIL & NOTES - BUILDING "2"	DRAWING NUMBER: S3 of 8

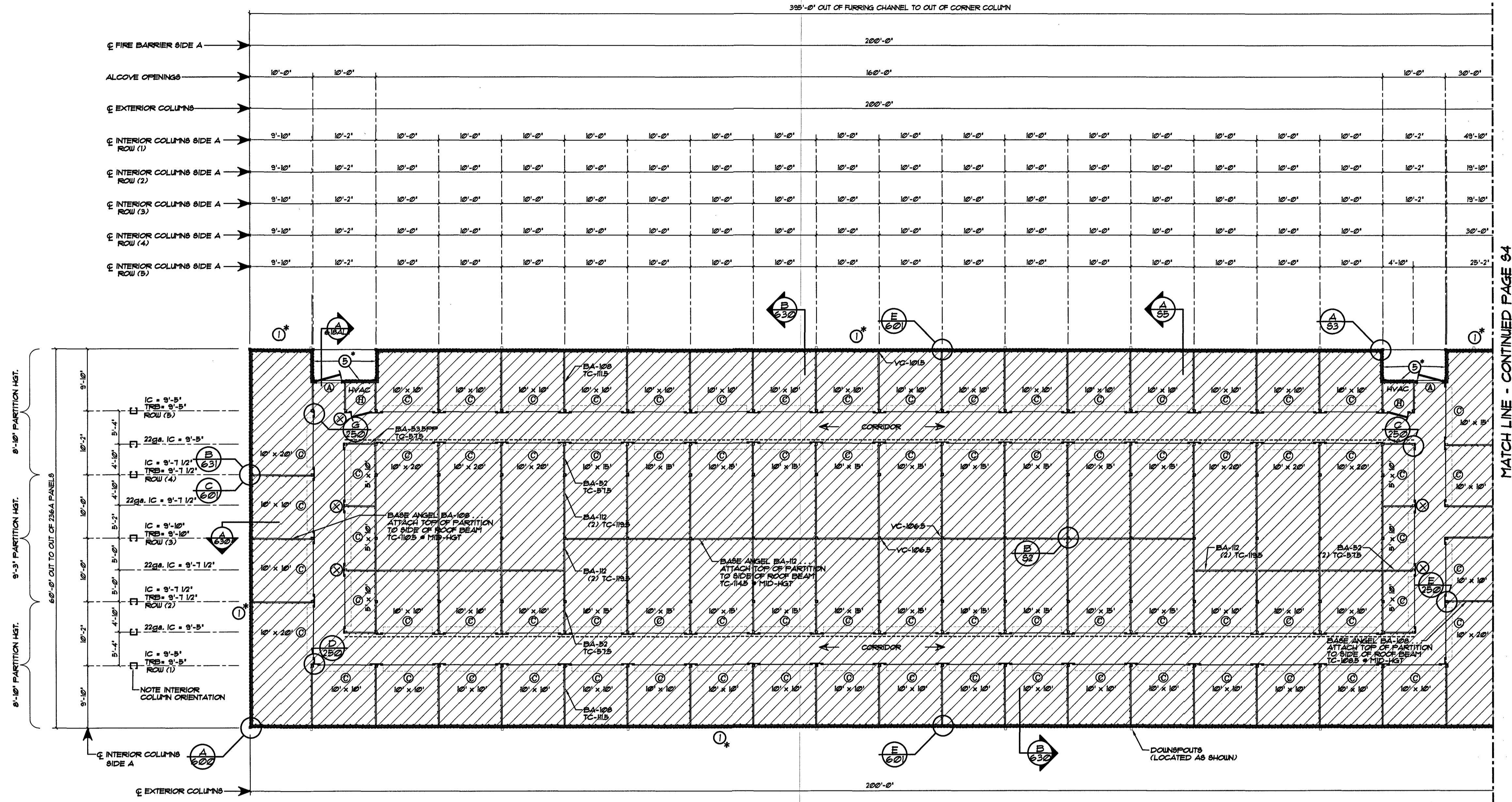

FLOOR PLAN... BUILDING "2" - SIDE A
SCALE: 1" = 10'-0"

1 EXTERIOR STUDWALL CONSTRUCTION - FLAT SLAB:

- 3 5/8" x 1 1/2" FLANGE METAL STUDS @ 24" O.C. - 20ga.
- 3 5/8" CONTINUOUS CEILING TRACK - 18ga.
- 3 5/8" CONTINUOUS FLOOR TRACK - 18ga.
- (SECURE FLOOR TRACK w/ 3/8" x 3" KE-TZ ANCHORS (2" MIN. EMBEDMENT) @ 30" O.C. MAX.)
- 3 ROLLS CONTINUOUS 20ga. FURRING CHANNELS
- PRE-PAINTED EXTERIOR 236A WALL PANELS
- WALL PANEL BASE SUPPORT
- DRIP CAP (1/8" DIA.)
- 4" THICK FIBERGLASS INSULATION
- 4 MIL POLYETHYLENE VAPOR BARRIER
- 236 LINER PANELS @ INTERIOR (ATTACH EACH PANEL TO BASE & TOP TRACK WITH 4 EACH 1/8" x 5/8" SDF's)
- J-TRIM @ TOP OF LINER PANELS

3 INSULATED LOAD BEARING STUDWALL:

- 3 5/8" x 1 1/2" FLANGE METAL STUDS @ 24" O.C. - 20ga.
- 3 5/8" CONTINUOUS CEILING TRACK - 18ga.
- 3 5/8" CONTINUOUS FLOOR TRACK - 18ga.
- (SECURE FLOOR TRACK w/ 3/8" x 3" KE-TZ ANCHORS (2" MIN. EMBEDMENT) @ 30" O.C. MAX.)
- 4" THICK FIBERGLASS INSULATION
- 4 MIL POLYETHYLENE VAPOR BARRIER
- 236 LINER PANELS (EACH SIDE - ATTACH EACH PANEL TO BASE & TOP TRACK WITH 4 EACH 1/8" x 5/8" SDF's)
- J-TRIM @ TOP OF LINER PANELS

4 INSULATED NON-LOAD BEARING STUDWALL:

- 3 5/8" x 1 1/2" FLANGE METAL STUDS @ 24" O.C. - 20ga.
- 3 5/8" CONTINUOUS FLOOR AND CEILING TRACK - 20ga.
- (SECURE FLOOR TRACK TO CONCRETE FLOOR SLAB WITH 1/8" SDF's @ 24" O.C.)
- 4" THICK FIBERGLASS INSULATION
- 4 MIL POLYETHYLENE VAPOR BARRIER
- 236 LINER PANELS (EACH SIDE - ATTACH EACH PANEL TO BASE & TOP TRACK WITH 4 EACH 1/8" x 5/8" SDF's)
- J-TRIM @ TOP OF LINER PANELS

5 EXTERIOR STUDWALL CONSTRUCTION - HVAC INSET/ALCOVE:

- 3 5/8" x 1 1/2" FLANGE METAL STUDS @ 24" O.C. - 20ga.
- 3 5/8" CONTINUOUS CEILING TRACK - 18ga.
- 3 5/8" CONTINUOUS FLOOR TRACK - 18ga.
- (SECURE FLOOR TRACK w/ 3/8" x 3" KE-TZ ANCHORS (2" MIN. EMBEDMENT) @ 30" O.C. MAX.)
- 3 ROLLS CONTINUOUS 20ga. FURRING CHANNELS
- PRE-PAINTED EXTERIOR 236A WALL PANELS
- DRIP CAP (1/8" DIA.)
- 4" THICK FIBERGLASS INSULATION
- 4 MIL POLYETHYLENE VAPOR BARRIER
- 236 LINER PANELS @ INTERIOR (ATTACH EACH PANEL TO BASE & TOP TRACK WITH 4 EACH 1/8" x 5/8" SDF's)
- J-TRIM @ TOP OF LINER PANELS

11 FIRE RESISTANT PARTITION - 3 HOUR RATED UL-555 (NON-LOAD BEARING) (SEE SHEET C84)

- 3 5/8" METAL STUDS @ 24" O.C. - 20ga.
- 3 5/8" CONTINUOUS FLOOR AND CEILING TRACK - 20ga.
- (TOP TRACK MUST FOLLOW SLOPE OF ROOF DECK)
- (SECURE BOTTOM TRACK w/ 1/8" SDF's AT 24" O.C.)
- 5/8" GYPSUM BOARD (X-RATED) 3 LAYERS EACH SIDE IT MUST BE PLACED SUCH THAT ALL JOINTS ARE VERTICAL
- GYPSUM BOARD (NOT BY BETCO) SHALL BE ATTACHED TO STUDS, FLOOR AND CEILING TRACK USING TYPE "S" SELF-TAPPING SCREWS ALONG EDGES OF BOARD SPACED 8" O.C. AND 12" O.C. IN THE FIELD
- VINYL OR CASE-IN, DRY OR FIRE-MIXED JOINT COMPOUND APPLIED IN TWO COATS TO JOINTS SCREW-HEADS, PERFORATED PAPER TAPE, 2" WIDE, EMBEDDED IN FIRST LAYER OF COMPOUND OVER ALL JOINTS
- 4" THICK FIBERGLASS INSULATION
- 4 MIL POLYETHYLENE VAPOR BARRIER

NOTE: GENERAL STUDWALL CONSTRUCTION:
A) - ATTACH STUDS w/ 1/8" x 5/8" SDF's
B) - WALLS MUST EXTEND FROM ROOF TO FLOOR DECK AND INTO WALL COLUMN CAVITY.
C) - TOP TRACK MUST FOLLOW SLOPE OF ROOF LINE.

NOTE COLUMN ORIENTATION
CORRIDORS PARALLEL TO ROOF BEAMS

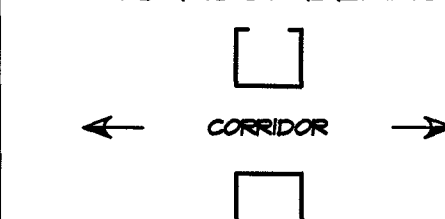

- LEGEND:
- 22ga. INTERIOR COLUMN
 - 22 ga. INTERIOR DOOR STRUCTURE
 - CLIMATE CONTROL

- NOTES:
- 6" ROOF INSULATION (R-19) INCLUDED AT ENTIRETY OF BUILDING "2".
 - 4" WALL INSULATION (R-13) INCLUDED AT STUD WALL OF BUILDING "2".
 - 4" x 5" KICK-OUT DOWNSPOUTS ARE INCLUDED.
 - CORRIDOR WIDTH WILL BE A MINIMUM OF APPROXIMATELY 56" FROM FACE TO FACE OF DOOR JAMBS.
 - ATTACH ALL STUDS TO TRACKS WITH 1/8" x 5/8" SDF (4 PER STUD).
 - BURGULAR BARS ARE PROVIDED ABOVE INTERIOR ROLL-UP DOORS AS REQUIRED.
 - INTERIOR DOOR FRAMES AND PARTITIONS AT HALLWAYS ARE PREPAINTED.
 - ALL PERSONNEL DOORS ARE GLOBAL AND INCLUDE LOCK-OPEN TYPE CLOSERS.
 - ALL ROLL-UP DOORS ARE BY BETCO & INCLUDE TENSION ADJUSTERS & BEARINGS.
 - SECURE INTERIOR PARTITION TO INTERIOR COLUMNS WITH (4) 1/8" x 5/8" SDF's AS SHOWN ON ERC200X - ERC208X.
 - INTERIOR DOOR JAMBS INCLUDE PARTITION CLOSURE ANGLES.
 - NOTE FOR INTERIOR BEARING STUDWALLS: (SECURE BOTTOM TRACK w/ 3/8" x 3" KE-TZ ANCHORS (2" MIN. EMBEDMENT @ 30" O.C. MAXIMUM).
 - NOTE FOR ALL EXTERIOR STUDWALLS: (SECURE FLOOR TRACK w/ 3/8" x 3" KE-TZ ANCHORS (2" MIN. EMBEDMENT @ 30" O.C. MAXIMUM).

NOTE:
SEE ERC602X FOR EXTERIOR SWING DOOR FRAMING IN STUDWALL.

NOTE:
UNIT SIZES SHOWN ARE NOMINAL. ACTUAL CLEAR DIMENSIONS INSIDE UNITS MAY VARY ACCORDING TO FINAL DESIGN OF COMPONENTS.

NOTE:
15ft. ROOF BEAMS ARE 3' x 10' x 12ga. ZEE'S.

STUDWALL LEGEND			
		BUILDING #2	
		UNINSULATED	INSULATED*
DESCRIPTION			
1 EXTERIOR STUDWALL CONSTRUCTION AT FLAT SLAB (BLOCK @ MID-HGT.)		0 L.F.	440 L.F.
3 INTERIOR LOAD BEARING STUDWALL		0 L.F.	350 L.F.
4 INTERIOR NON-LOAD BEARING STUDWALL		0 L.F.	95 L.F.
5 EXTERIOR STUDWALL CONSTRUCTION AT HVAC (BLOCK @ MID-HGT.)		20 L.F.	60 L.F.
11 3 HOUR FIRE RESISTANT PARTITION (STUD AND TRACK BY BETCO)		35 L.F.	25 L.F.

NOTE #1: SEE BLOCKING DETAIL A/631 ON ERC631X

JAMB	ROLL-UP DOOR HEADER	SWING DOOR HEADER
8'-0"	12'	10 1/2'

DOOR SCHEDULE		
ID	DOOR SIZE	TYPE
1	4'-0" x 7'-0" (4070 - 2 - G) (ERC254X)	1/2 GLASS PERSONNEL
2	3'-0" x 7'-0"	INTERIOR ROLL-UP
3	8'-0" x 7'-0"	INTERIOR ROLL-UP
4	5'-6" x 7'-0"	INTERIOR ROLL-UP
5	3'-8" x 7'-10"	EXTERIOR ROLL-UP
6	8'-8" x 7'-10"	EXTERIOR ROLL-UP
7	8'-4" x 7'-10"	EXTERIOR ROLL-UP
8	3'-0" x 7'-0" w/ LOUVER	INTERIOR SWING DOOR
9	4'-0" x 7'-0" (4070 - 1 - A) (ERC254X)	A-LABEL FIRE DOOR

NOTE: BLOCK ALL LOAD-BEARING INTERIOR & EXTERIOR STUD WALLS AS SHOWN IN DETAIL A OF ERC631X

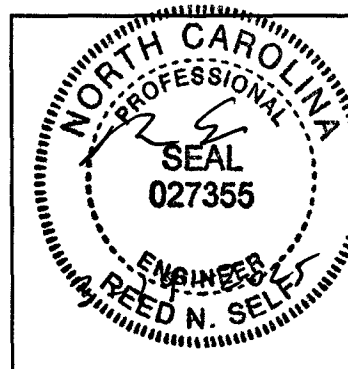

REVISIONS		DATE	BY
FLIPPED FLOOR PLAN, ADDED FIRE DOOR		3/14/25	KEM

BETCO
228 COMMERCE BLVD.
STATESVILLE, NC 28625
(800)654-7813

PROJECT NAME: HWY 42 STORE ALL		PROJECT NO.: NC24204	
PROJECT ADDRESS: HOLLY SPRINGS, NORTH CAROLINA		DRAWING NUMBER: S4 OF 8	
OWNER: F & S LAND DEVELOPMENT LLC.		PROJECT TITLE: FLOOR PLAN & NOTES - BUILDING "2"	

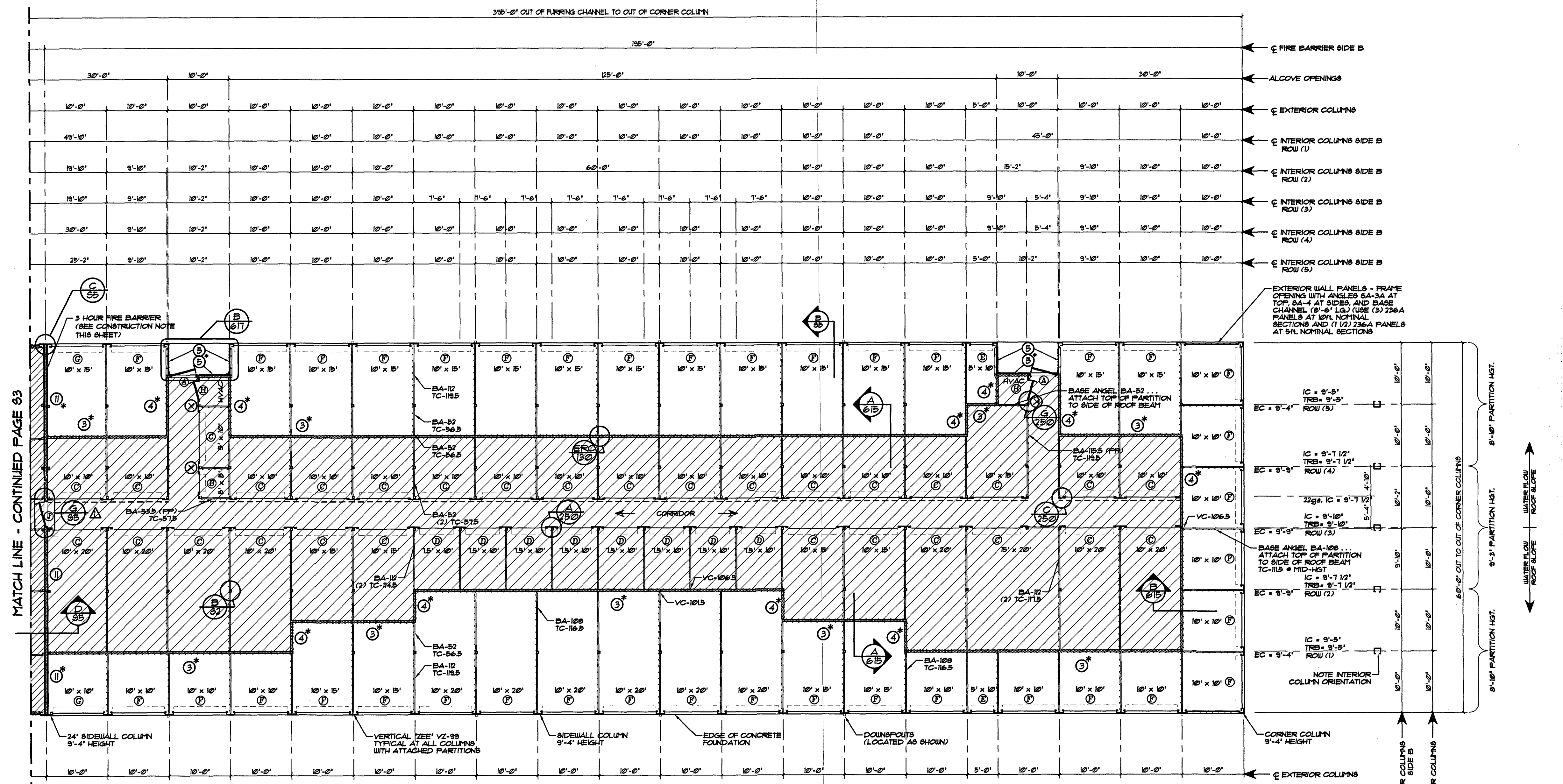

FLOOR PLAN... BUILDING "2" - SIDE B
SCALE: 1" = 10'-0"

NOTE: BUILDING "2" IS PROVIDED W/ (4) ADJUSTABLE CONTROL JOINT COLUMNS. 9'-4" HEIGHT

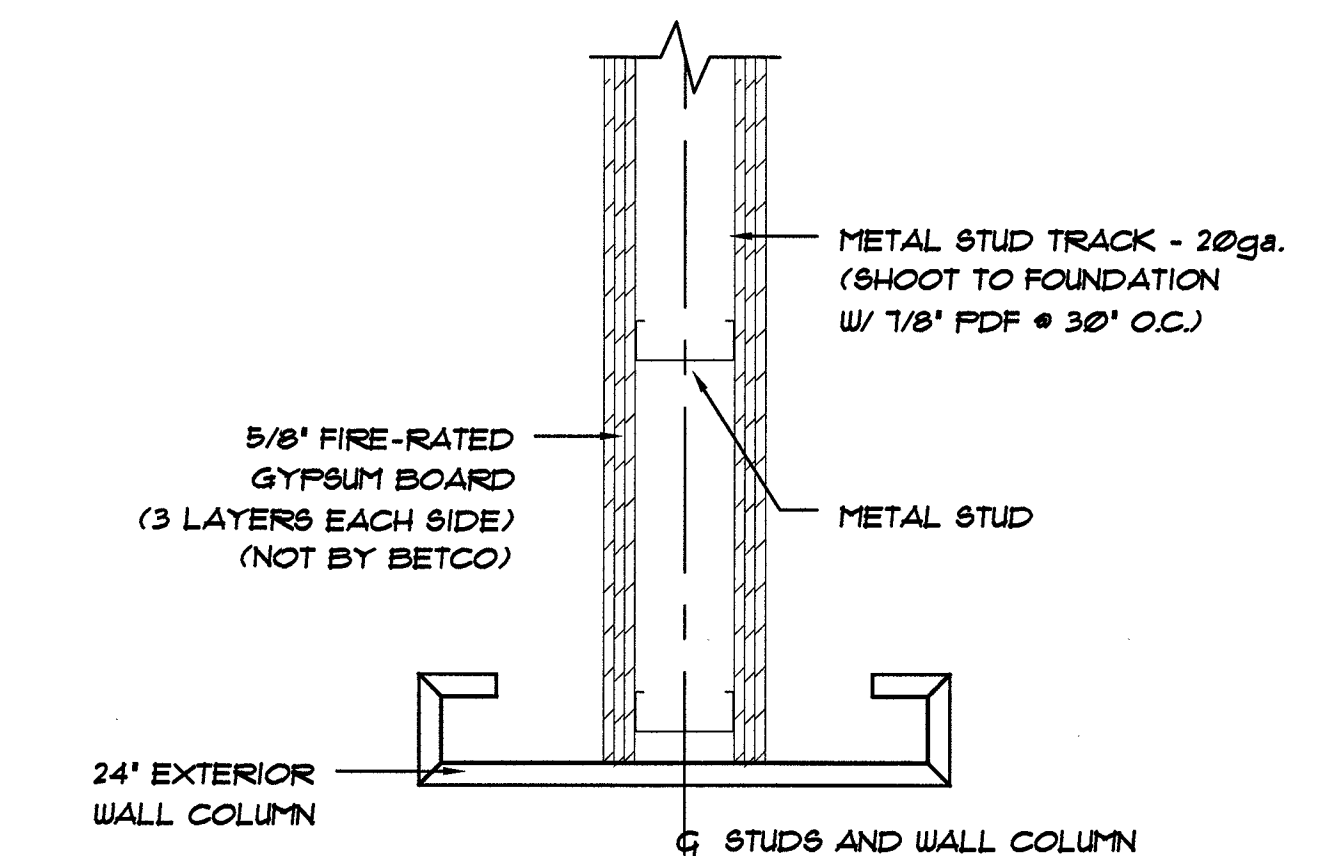
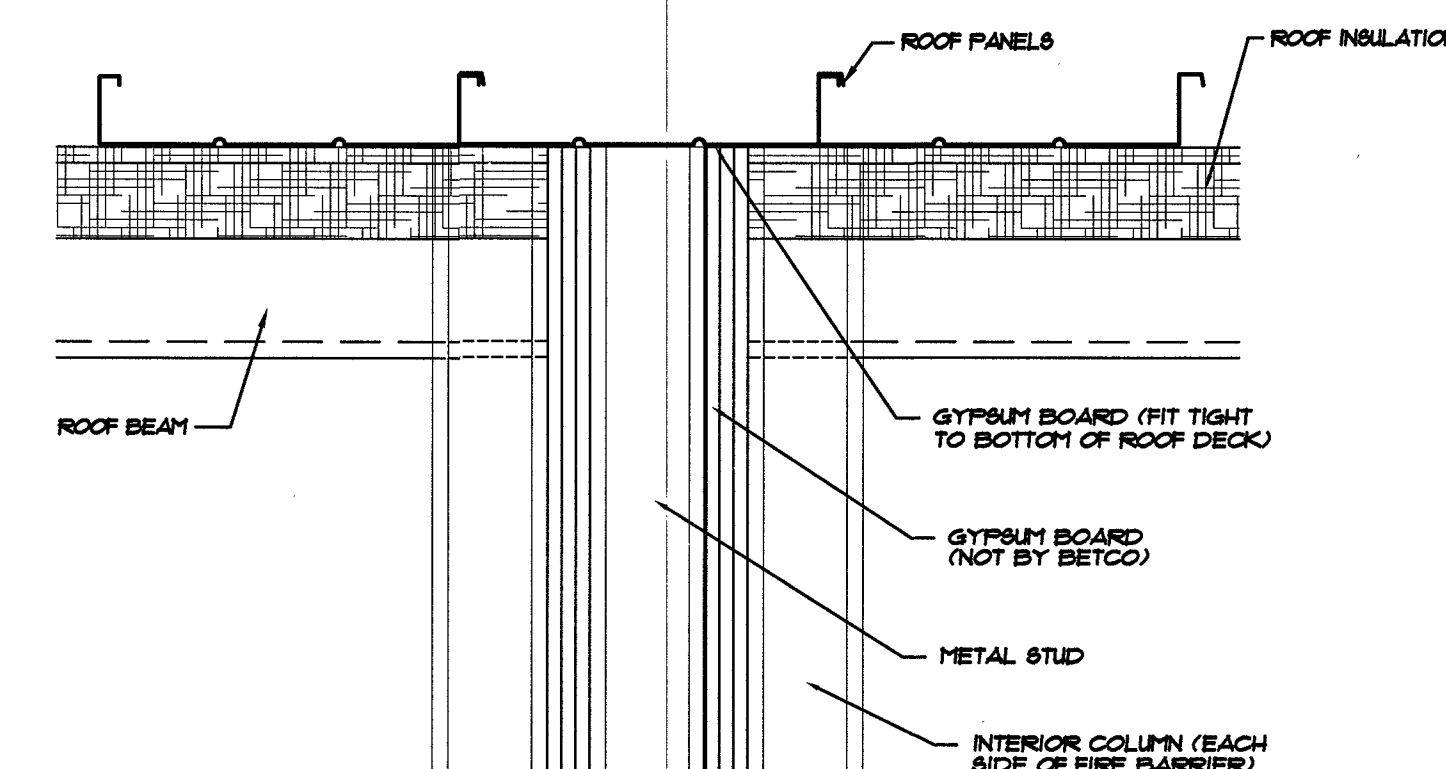
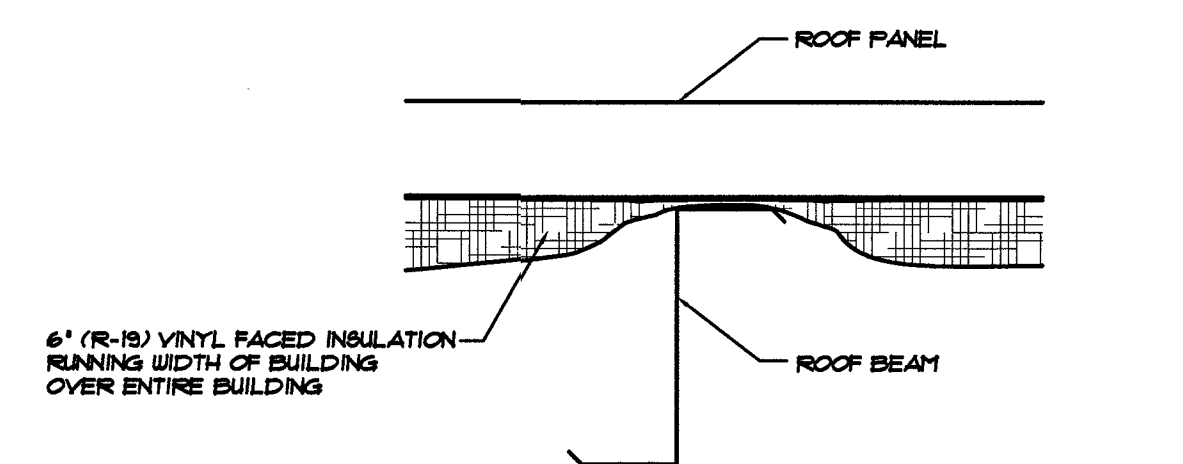
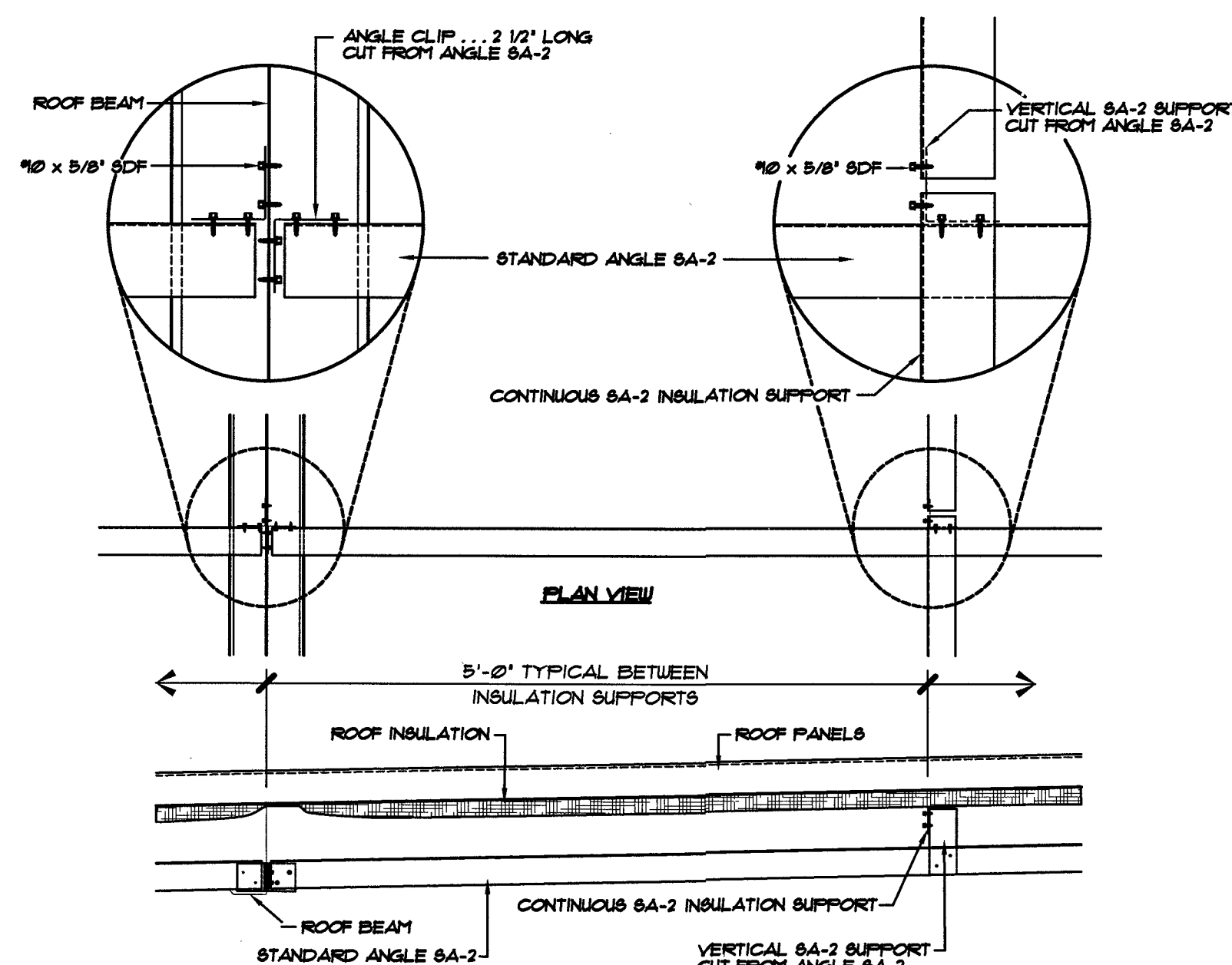
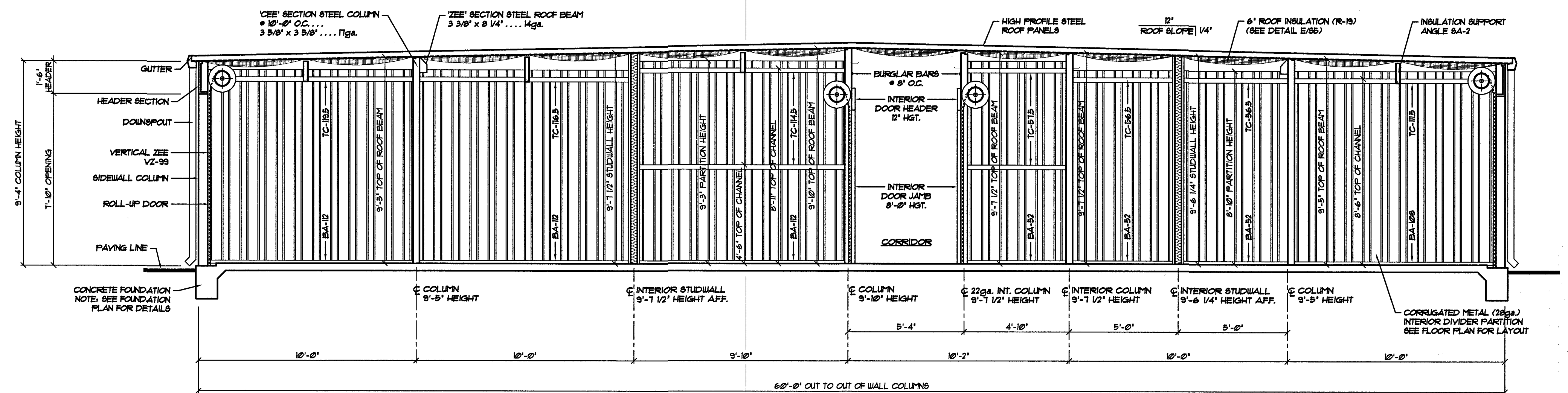
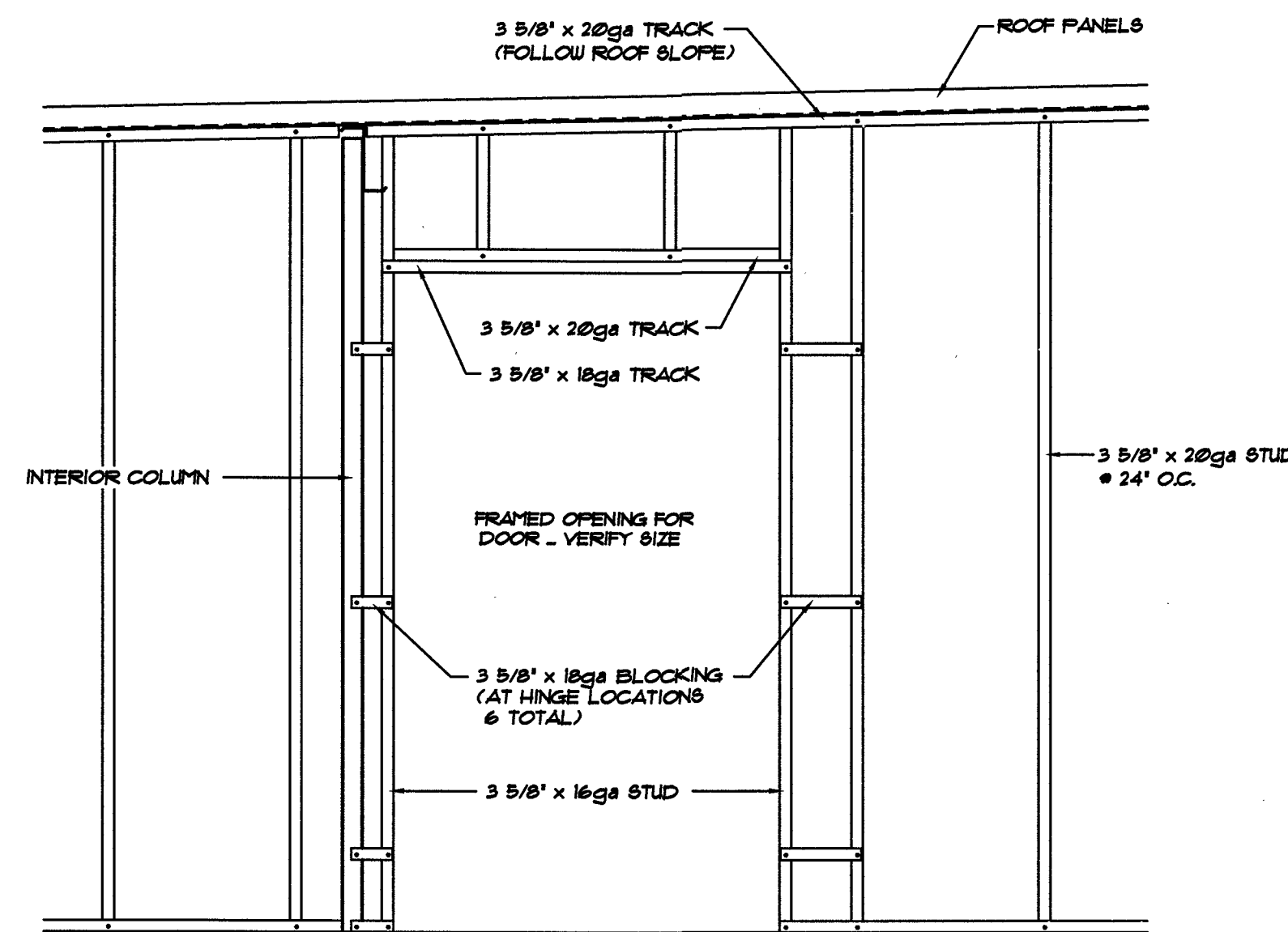
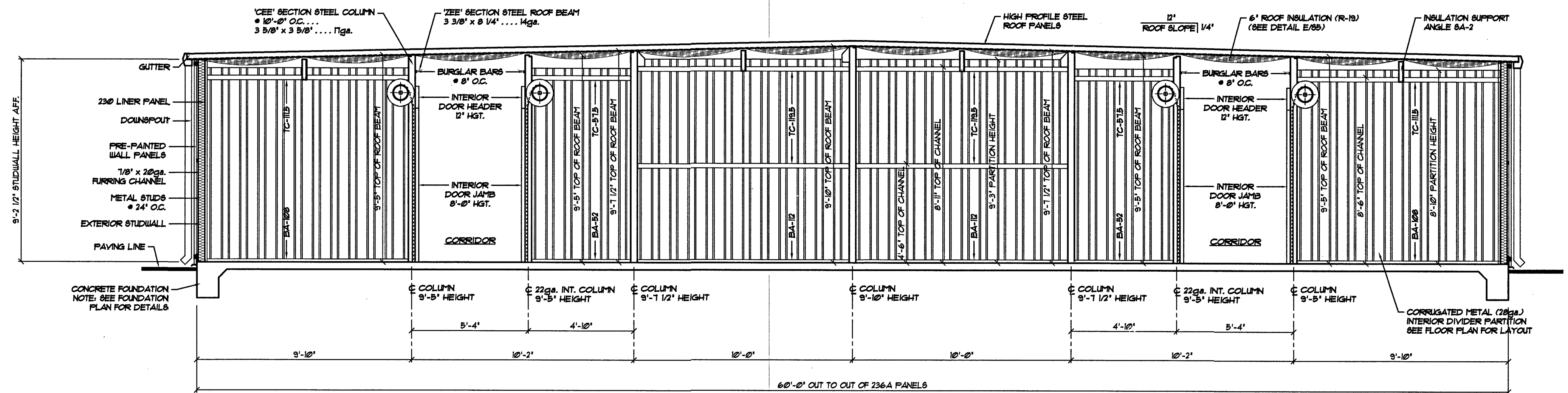
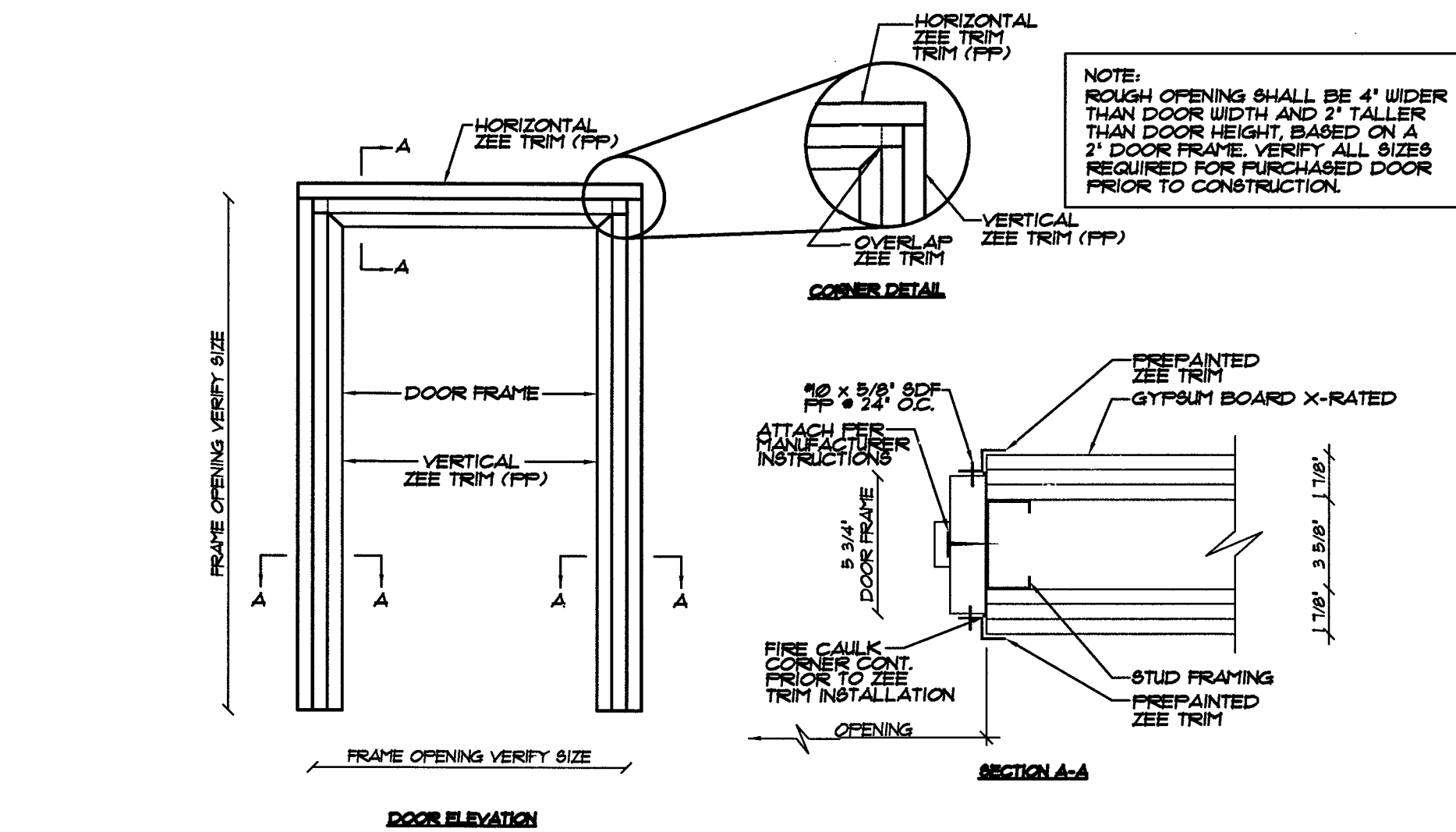

BETCO, Inc.
228 Commerce Blvd.
Statesville, NC 28625
Limited Engineering License # D-0140

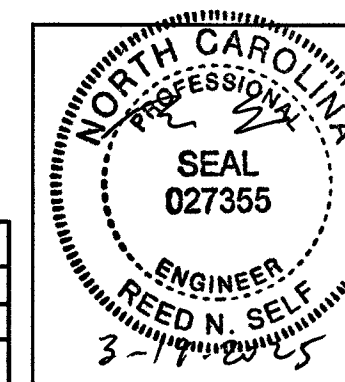

DATE:	12/9/2024
DRAWN BY:	R. KEATH
SCALE:	AS NOTED
APPROVED BY:	
ADDED DETAILS:	3/14/25 KEM
REVISIONS:	

BETCO
228 COMMERCE BLVD.
STATESVILLE, NC 28625
(800)654-7813

PROJECT NAME:	HWY 42 STORE ALL
PROJECT ADDRESS:	HOLLY SPRINGS, NORTH CAROLINA
OWNER:	F & S LAND DEVELOPMENT LLC.
SHEET TITLE:	CROSS SECTION & DETAILS - BUILDING "2"
PROJECT NO.:	NC24204
DRAWING NUMBER:	S5 of 8

GENERAL STUDWALL CONSTRUCTION:
A) -ATTACH STUDS W/ 90 X 5/8" SDFS
EACH SIDE OF TRACK (4 PER STUD)
B) -WALLS MUST EXTEND FROM ROOF TO FLOOR
DECK AND INTO WALL COLUMN CAVITY.
C) -TOP TRACK MUST FOLLOW SLOPE OF ROOF LINE.

- 3 5/8" x 1 5/8" FLANGE METAL STUDS @ 24" O.C. - 20gs
- 3 5/8" CONTINUOUS CEILING TRACK - 18gs.
- 3 5/8" CONTINUOUS FLOOR TRACK - 18gs.
- (SECURE FLOOR TRACK w/ 3/8" x 3" KB-TZ ANCHORS
- (2" MIN. EMBEDMENT) @ 30" O.C. MAX)
- 2 ROWS CONTINUOUS 20gs. FURRING CHANNELS
- PRE-PAINTED EXTERIOR 236A WALL PANELS
- WALL PANEL BASE SUPPORT
- DRIP CAP (#76020)

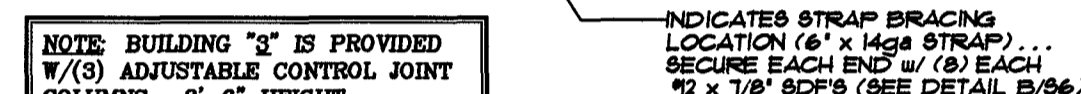

STUDY WALL LEGEND		BUILDING # 3	
INTERIOR STUDY WALL		EXTERIOR STUDY WALL	
DESCRIPTION		UNINSULATED	INSULATED*
① EXTERIOR STUDY WALL CONSTRUCTION AT FLAT SLAB (BLOCK # MID-HGT.)		210 L.F.	0 L.F.
NOTE #1: SEE BLOCKING DETAIL A/631 ON ERC631X			

DOOR SCHEDULE		
ID	DOOR SIZE	TYPE
(A)	4'-0" x 7'-0" (4070 - 2 - G) (ERC254X)	1/2 GLASS PERSONNEL
(B)	3'-0" x 7'-0"	INTERIOR ROLL-UP
(C)	8'-0" x 7'-0"	INTERIOR ROLL-UP
(D)	5'-6" x 7'-0"	INTERIOR ROLL-UP
(E)	3'-6" x 7'-10"	EXTERIOR ROLL-UP
(F)	8'-8" x 7'-10"	EXTERIOR ROLL-UP
(G)	8'-4" x 7'-10"	EXTERIOR ROLL-UP
(H)	8'-8" x 7'-0"	EXTERIOR ROLL-UP

NOTE:
UNIT SIZES SHOWN ARE NOMINAL. ACTUAL CLEAR
DIMENSIONS INSIDE UNITS MAY VARY ACCORDING
TO FINAL DESIGN OF COMPONENTS.

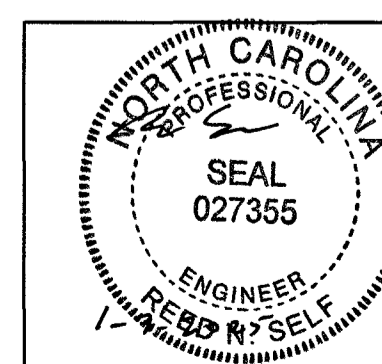

				DATE: 12/9/2024
				DRAWN BY: R. KEATH
				SCALE: AS NOTED
				APPROVED BY:
REVISIONS			DATE	BY

BETCO
228 COMMERCE BLVD.
STATESVILLE, NC 28623
(800)654-7813

PROJECT NAME:		HWY 42 STORE ALL	
PROJECT ADDRESS:		HOLLY SPRINGS, NORTH CAROLINA	
OWNER:	F & S LAND DEVELOPMENT LLC.	PROJECT NO.:	NC24400A
SHEET TITLE:	FLOOR PLAN, CROSS SECTION, DETAIL & NOTES - BUILDING "3"		DRAWING NUMBER S6 OF

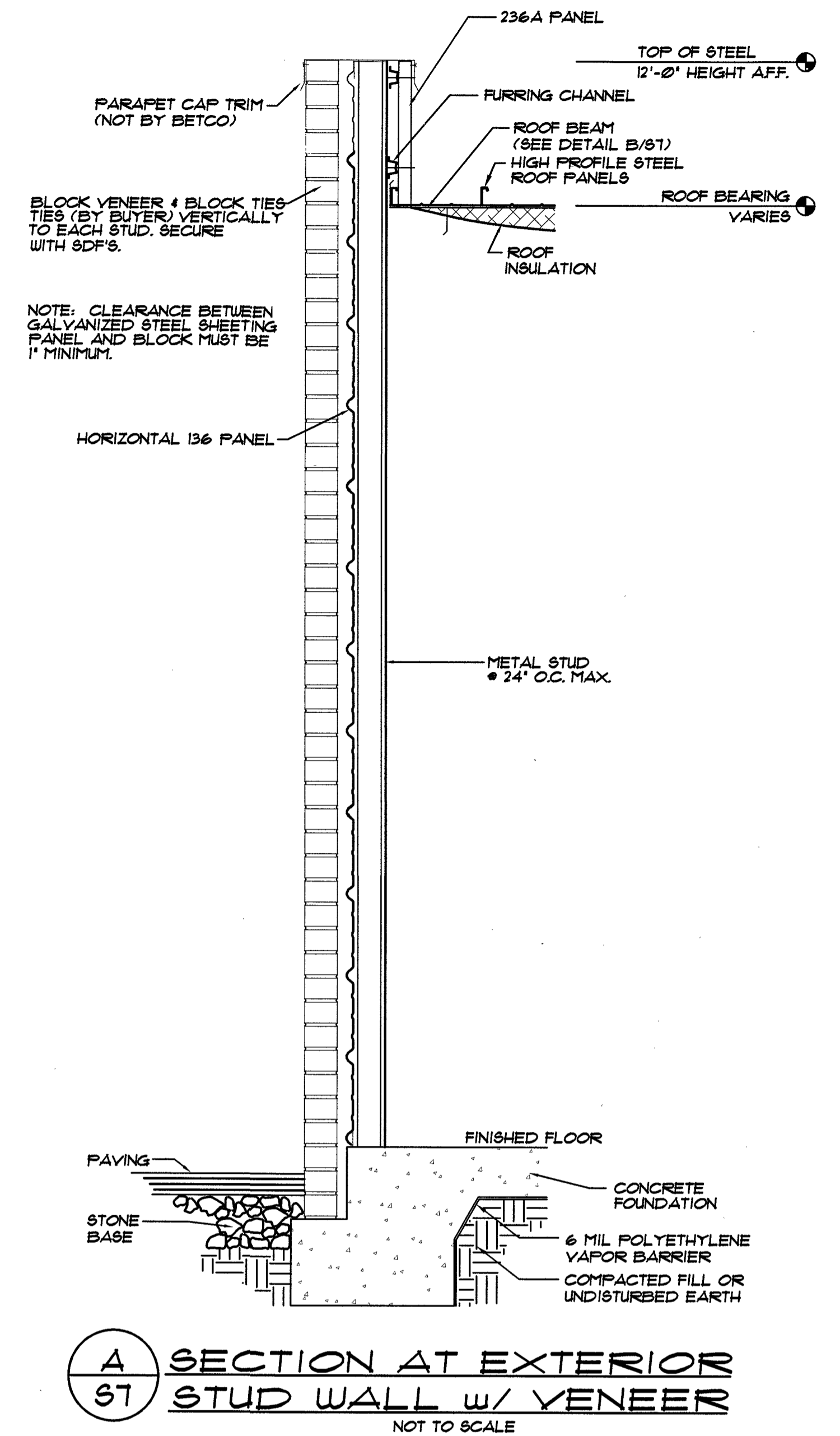
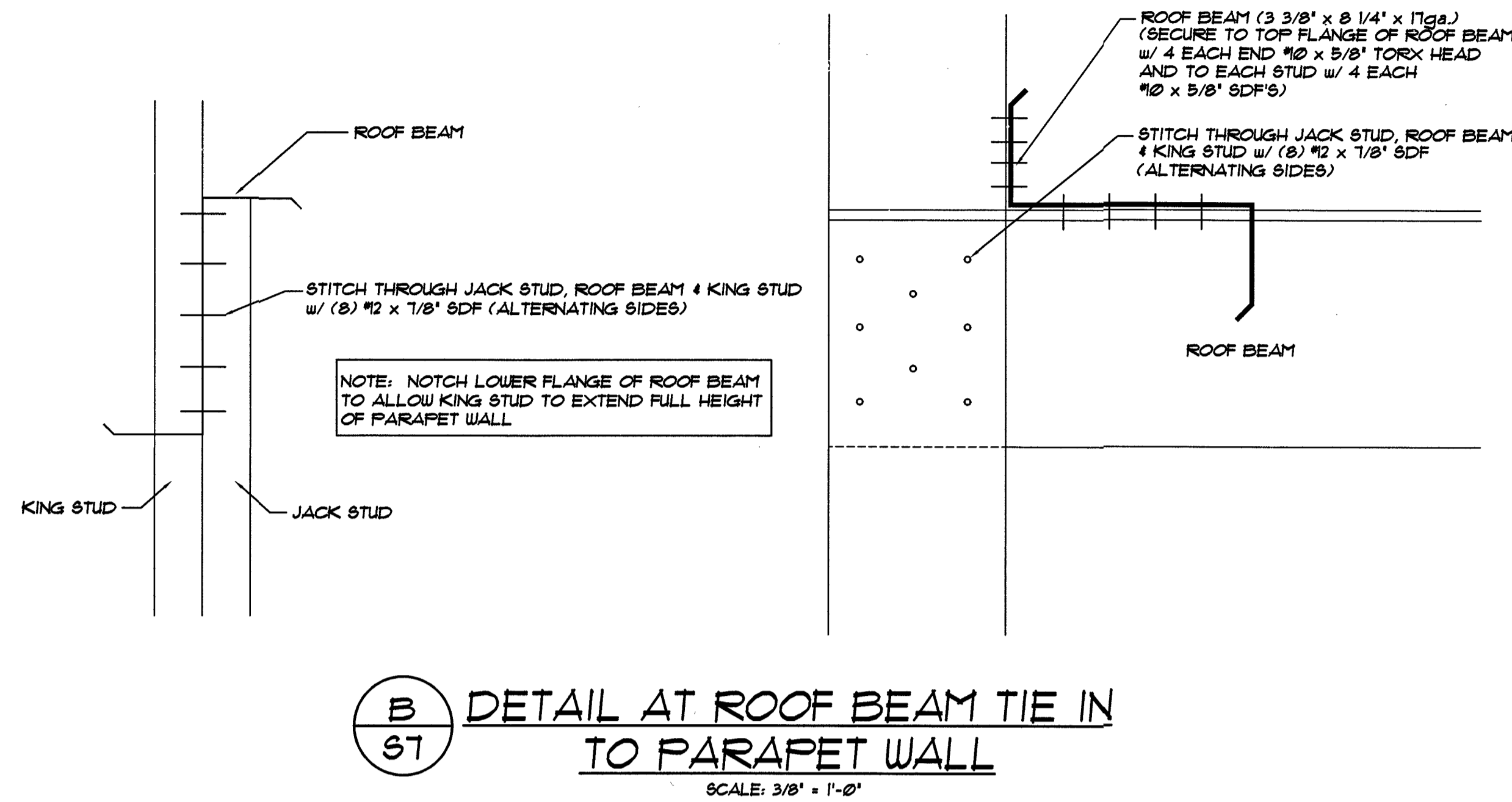
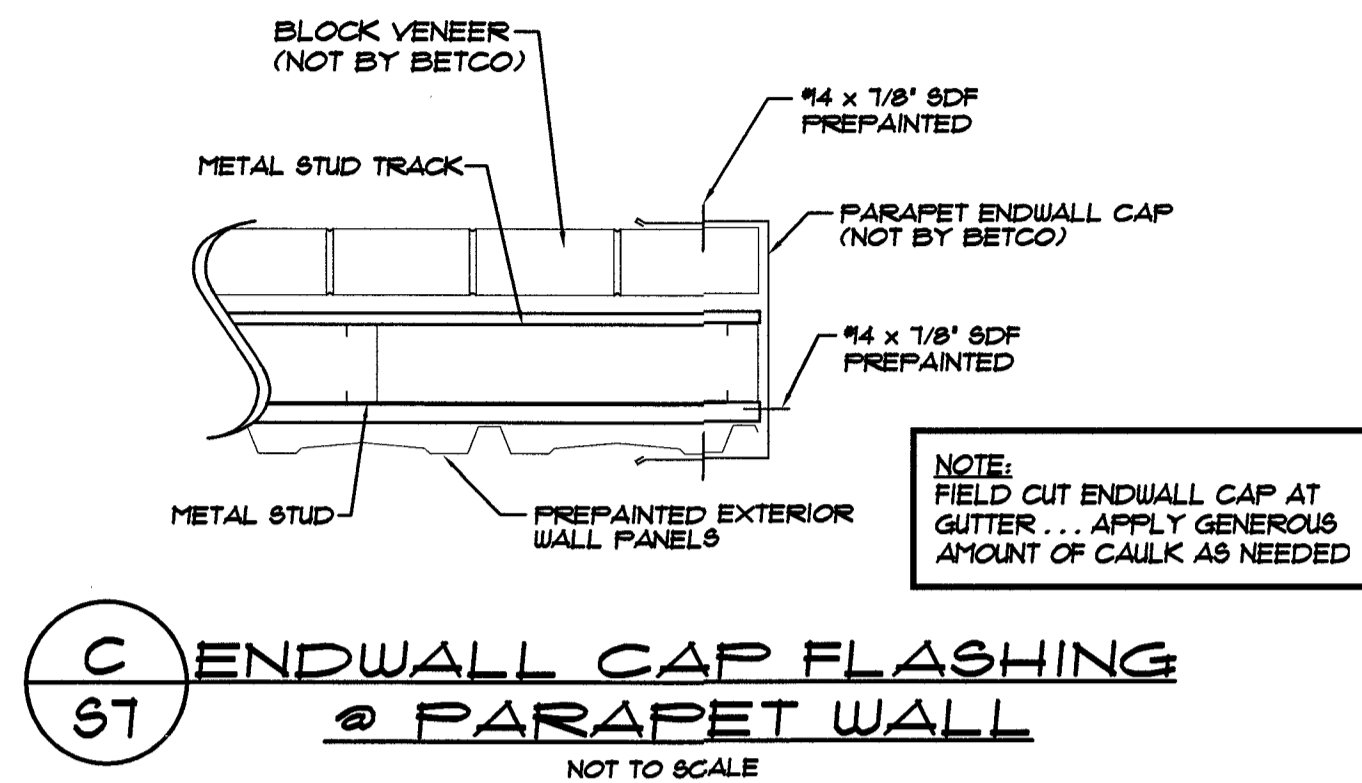

BETCO, Inc.
228 Commerce Blvd.
Statesville, NC 28625
Limited Engineering License # D-0140

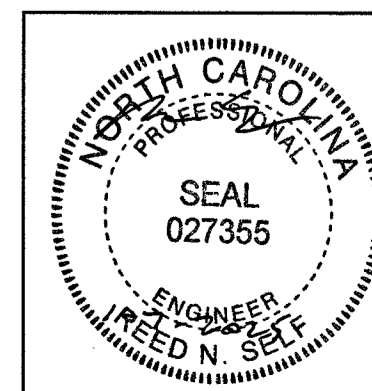

Alternative			
	REVISIONS	DATE	BY

BETCO
228 COMMERCE BLVD.
STATESVILLE, NC 28625
(800)654-7813

PROJECT NAME:	HWY 42 STORE ALL
PROJECT ADDRESS:	HOLLY SPRINGS, NORTH CAROLINA
OWNER:	F & S LAND DEVELOPMENT LLC.
SHEET TITLE:	BUILDING DETAILS BUILDING "1"
PROJECT NO.:	NC24204
DRAWING NUMBER:	S7 OF 8

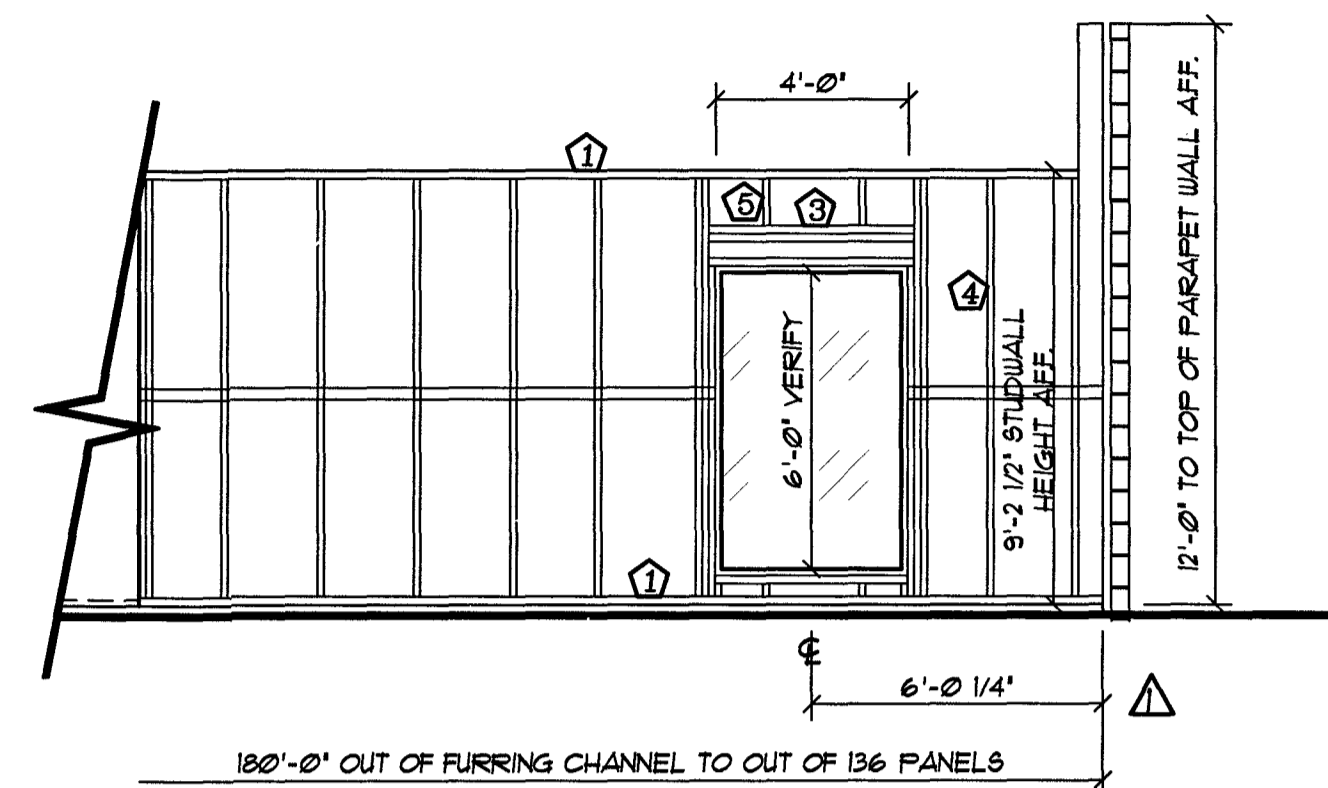

B FRAMING ELEVATION SIDEWALL . . . BUILDING "1"
 S8 SCALE: 1/4" = 1'-0" (NOTE: VERIFY ALL ROUGH OPENING LOCATIONS AND SIZES)

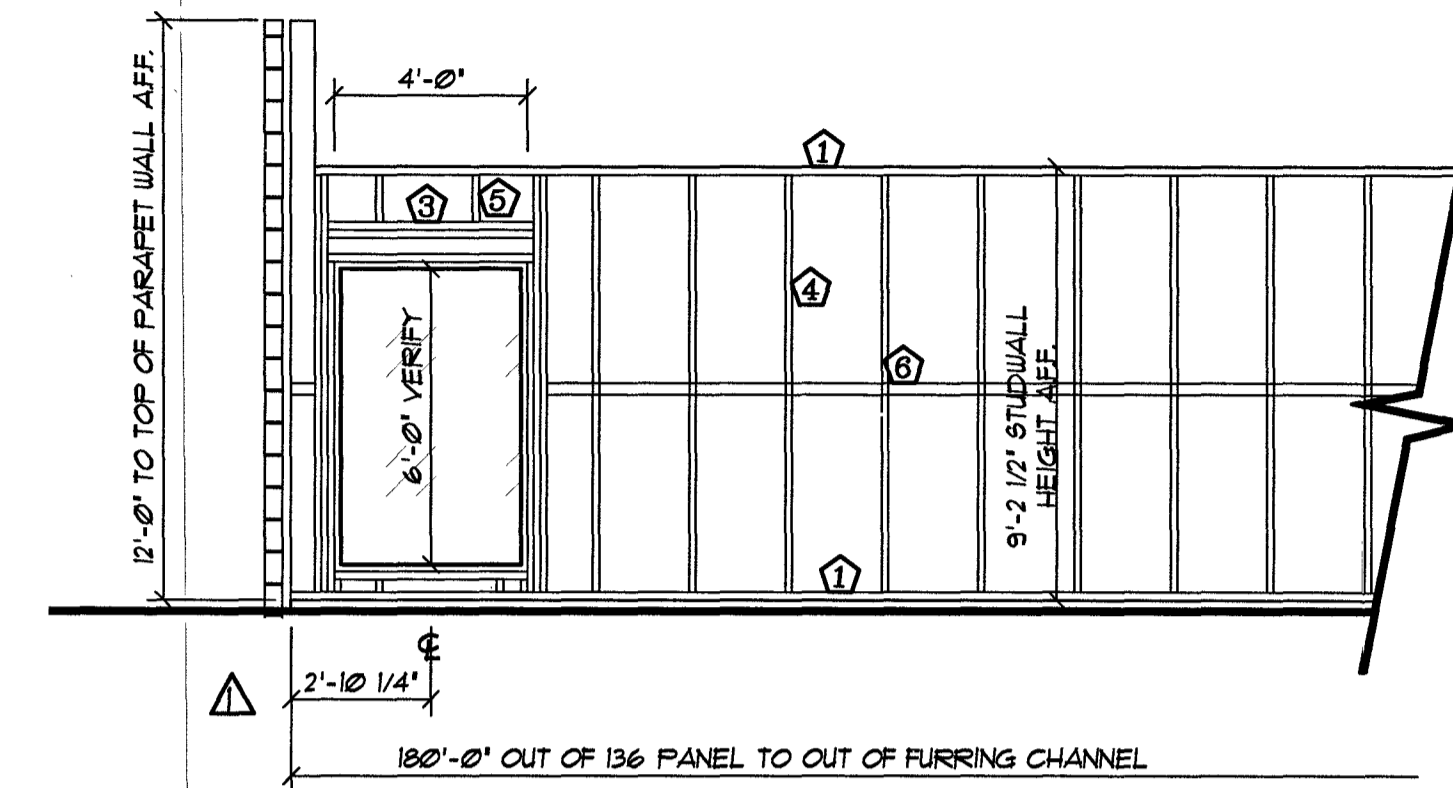

A FRAMING ELEVATION SIDEWALL . . . BUILDING "1"
 S8 SCALE: 1/4" = 1'-0" (NOTE: VERIFY ALL ROUGH OPENING LOCATIONS AND SIZES)

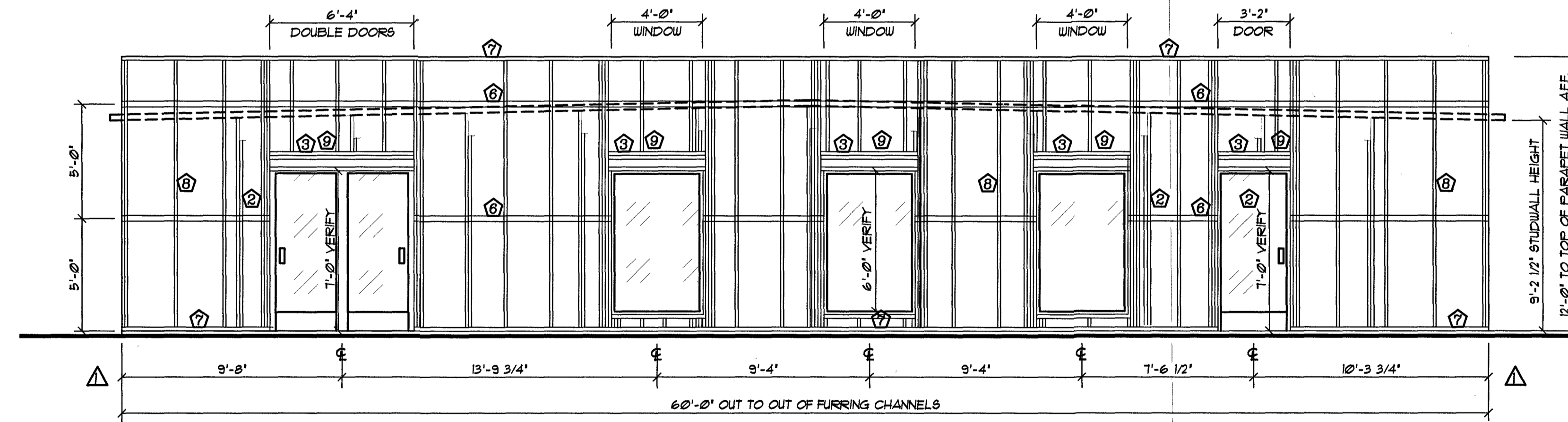

C FRAMING ELEVATION ENDWALL . . . BUILDING "1"
 S8 SCALE: 1/4" = 1'-0" (NOTE: VERIFY ALL ROUGH OPENING LOCATIONS AND SIZES)

- LEGEND:**
- ① METAL STUD TRACK (3 5/8" x 1 1/4" LEG x 18ga) FASTEN TO EACH METAL STUD WITH 2 EACH #10 x 5/8" SDF PER FLANGE
 - ② 2 EACH - METAL STUD AT EACH ROOF BEAM LOCATION - SIMILAR TO C/60IX.
 - ③ DH-1 - DOUBLE CEE BOXED HEADER - 6" (SEE ERC60IX) w/ 16ga STUDS. USE 14ga AT OPENINGS OVER 5'-0" WIDE.
 - ④ 1 EACH - METAL STUD (3 5/8" x 1 5/8" x 18ga)
 - ⑤ METAL STUD TRACK ABOVE HEADER (3 5/8" x 1 1/4" x 18ga) FASTEN TO EACH METAL STUD WITH 2 EACH #10 x 5/8" SDF PER FLANGE - FASTEN TO TOP OF DH-1 WITH 2 EACH #2 x 7/8" SDF AT 12" O.C.
 - ⑥ STRAP BRACING FOR BLOCKING (SEE DETAIL 'A' ON ERC63IX)
 - ⑦ METAL STUD TRACK (6" x 1 1/4" LEG x 18ga) FASTEN TO EACH METAL STUD WITH 2 EACH #10 x 5/8" SDF PER FLANGE
 - ⑧ 1 EACH - METAL STUD (6" x 2" x 16ga)
 - ⑨ METAL STUD TRACK ABOVE HEADER (6" x 1 1/4" x 18ga) FASTEN TO EACH METAL STUD WITH 2 EACH #10 x 5/8" SDF PER FLANGE - FASTEN TO TOP OF DH-1 WITH 2 EACH #2 x 7/8" SDF AT 12" O.C.

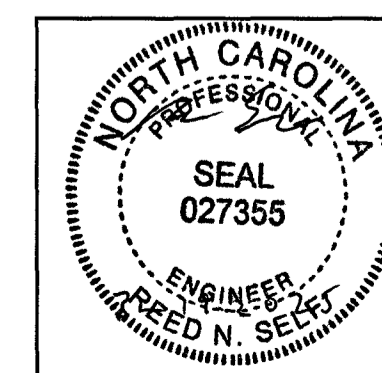

DATE:	12/9/2024
DRAWN BY:	R. KEATH
SCALE:	AS NOTED
APPROVED BY:	
LOCATED WINDOWS/DOORS @ OFFICE	3/14/25 KEM
REVISIONS	DATE BY



PROJECT NAME: HWY 42 STORE ALL	
PROJECT ADDRESS: HOLLY SPRINGS, NORTH CAROLINA	
OWNER: F & S LAND DEVELOPMENT LLC.	PROJECT NO.: NC24204
SHEET TITLE: FRAMING ELEVATIONS BUILDING "1"	DRAWING NUMBER: S8 of 8