

RETAINING WALL PLANS  
FOR  
***CROSS CREEK SUBDIVISION***  
RETAINING WALL

Not To Scale  
Bethel Baptist Road (SR 2048) Pin # 0524-13-5613 & 0524-13-8553  
Cross Creek Subdivision - Anderson Creek Township, NC

1. GEOTECHNICAL INFORMATION HAS NOT BEEN PROVIDED FOR THIS PROJECT. THEREFORE, ASSUMPTIONS WERE MADE BASED ON SOIL CHARACTERISTICS IN THE AREA (REFER TO SHEET C-1). IF SOILS ARE DIFFERENT IN THE FIELD THAN LISTED IN THE GEOTECHNICAL REPORT, VENTURE ENGINEERING, P.A. MUST BE NOTIFIED IMMEDIATELY BEFORE WORK CAN CONTINUE.

2. A GLOBAL STABILITY ANALYSIS HAS NOT BEEN DONE FOR THIS PROJECT. WE RECOMMEND THAT A GLOBAL STABILITY ANALYSIS BE PERFORMED BY A 3RD PARTY GEOTECHNICAL ENGINEER FOR RETAINING WALL THAT HAVE SLOPES ABOVE, BELOW, BOTH (SLOPES ABOVE & BELOW THE RETAINING WALL) & MULTI-TIERED RETAINING WALL.

1. WALL PROFILES WERE CREATED & DESIGNED BY VENTURE ENGINEERING, P.A. PER EXISTING & PROPOSED GRADES AS SHOWN IN PLAN VIEW ON SHEET C-2 AS PROVIDED BY MORRIS & RITCHIE ASSOCIATES OF NC, PC SEALED 10/16/24.

2. ALL GRADES SHOWN ON RETAINING WALL SITEPLAN IN THIS SET OF DRAWINGS ARE NOT KNOWN TO BE ORIGINAL DESIGN GRADES OR AS-BUILT GRADES. ALL GRADES TO BE SURVEY STAKED PRIOR TO CONSTRUCTION.

COVER SHEET	G-1
NC BUILDING CODE SUMMARY SHEET INFORMATION <i>(Required By Harnett County)</i>	B-1
SPECIFICATIONS	C-1
RETAINING WALL SITE PLAN	C-2
RETAINING WALL PROFILE	C-3
DETAIL SHEET	C-4

# CROSS CREEK SUBDIVISION

## RETAINING WALL

BETHEL BAPTIST ROAD (SR 2048) PIN # 0524-13-5613 & 0524-13-8553  
ANDERSON CREEK TOWNSHIP, NC

COVER SHEET  
CROSS CREEK SUBDIVISION - ANDERSON CREEK TOWNSHIP, NC

DATE: April 22, 2025  
DES: TLH  
CHECKED: KLY  
APPROVED: MJM

**SCALE**

HORIZONTAL:  
N/A

VERTICAL:  
N/A

DRAWING NUMBER  
**G-1**

[illegible]

Name of Project: Cross Creek Subdivision

Address: Bethel Baptist Road Zip Code \_\_\_\_\_

Owner/Authorized Agent: Mark J. Magrath Phone # ((919)) 676 - 0303 E-Mail mmagrath@venture-e.com

Owned By: ☒ City/County ☐ Private ☐ State

Code Enforcement Jurisdiction: ☒ City ☐ County ☐ State

Install Segmental Block Retaining Walls as shown on plans.

DESIGNER	FIRM	NAME	LICENSE #	TELEPHONE #	E-MAIL
Architectural				( )	
Civil	Morris & Ritchie Assoc.	Jeremy M. Keeny	039739	(984) 200-2103	<a href="mailto:www.mragta.com">www.mragta.com</a>
Electrical				( )	
Fire Alarm				( )	
Plumbing				( )	
Mechanical				( )	
Sprinkler-Standpipe				( )	
Structural		Mark J.		( )	
Retaining Walls >5'	HighVenture Eng.P.A.	Magrath, P.E.	(24480)	(919) 676-0303	<a href="mailto:mmagrath@venture-e.com">mmagrath@venture-e.com</a>
Other				( )	

("Other" should include firms and individuals such as truss, precast, pre-engineered, interior designers, etc.)

2018 NC BUILDING CODE: ☒ New Building    ☐ Addition    ☐ Renovation  
☐ 1<sup>st</sup> Time Interior Completion  
☐ Shell/Core - Contact the local inspection jurisdiction for possible additional procedures and requirements  
☐ Phased Construction - Shell/Core- Contact the local inspection jurisdiction for possible additional procedures and requirements

2018 NC EXISTING BUILDING CODE: EXISTING: ☐ Prescriptive ☐ Repair ☐ Chapter 14  
Alteration: ☐ Level I ☐ Level II ☐ Level III  
N/A ☐ Historic Property ☐ Change of Use

CONSTRUCTED: (date) \_\_\_\_\_ CURRENT OCCUPANCY(S) (Ch. 3): \_\_\_\_\_  
 RENOVATED: (date) \_\_\_\_\_ PROPOSED OCCUPANCY(S) (Ch. 3): \_\_\_\_\_

**OCCUPANCY CATEGORY** (Table 1604.5): **Current:** ☐ I ☐ II ☐ III ☐ IV  
**Proposed:** ☐ I ☐ II ☐ III ☐ IV

**Construction Type:** ☐ I-A ☐ II-A ☐ III-A ☐ IV ☐ V-A  
 (check all that apply) ☐ I-B ☐ II-B ☐ III-B ☒ V-B

**Sprinklers:** ☒ No ☐ Partial ☐ Yes ☐ NFPA 13 ☐ NFPA 13R ☐ NFPA 13D

**Standpipes:** ☐ No ☐ Yes ☐ Class I ☐ II ☐ III ☐ Wet ☐ Dry

**Fire District:** ☐ No ☐ Yes **Flood Hazard Area:** ☒ No ☐ Yes

**Special Inspections Required:** ☒ No ☐ Yes (Contact the local inspection jurisdiction for additional procedures and requirements.)

2018 NC Administrative Code and Policies

1. GEOTECHNICAL INFORMATION HAS NOT BEEN PROVIDED FOR THIS PROJECT. THEREFORE, ASSUMPTIONS WERE MADE BASED ON SOIL CHARACTERISTICS IN THE AREA (REFER TO SHEET C-1). IF SOILS ARE DIFFERENT IN THE FIELD THAN LISTED IN THE GEOTECHNICAL REPORT, VENTURE ENGINEERING, P.A. MUST BE NOTIFIED IMMEDIATELY BEFORE WORK CAN CONTINUE.

2. A GLOBAL STABILITY ANALYSIS HAS NOT BEEN DONE FOR THIS PROJECT. WE RECOMMEND THAT A GLOBAL STABILITY ANALYSIS BE PERFORMED BY A 3RD PARTY GEOTECHNICAL ENGINEER FOR RETAINING WALL THAT HAVE SLOPES ABOVE, BELOW, BOTH (SLOPES ABOVE & BELOW THE RETAINING WALL) & MULTI-TIERED RETAINING WALL.

1. WALL PROFILES WERE CREATED & DESIGNED BY VENTURE ENGINEERING, P.A. PER EXISTING & PROPOSED GRADES AS SHOWN IN PLAN VIEW ON SHEET C-2 AS PROVIDED BY MORRIS & RITCHIE ASSOCIATES OF NC, PC SEALED 10/16/24.

2. ALL GRADES SHOWN ON RETAINING WALL SITEPLAN IN THIS SET OF DRAWINGS ARE NOT KNOWN TO BE ORIGINAL DESIGN GRADES OR AS-BUILT GRADES. ALL GRADES TO BE SURVEY STAKED PRIOR TO CONSTRUCTION.

DATE:	April 22, 2025
DES:	TLH
CHECKED:	KLY
APPROVED:	MJM

**SCALE**

HORIZONTAL:  
N/A

VERTICAL:  
N/A

AWING NUMBER  
**B-1**



**Venture Engineering, P.A.**  
312 WEST MILLBROOK ROAD SUITE 237  
RALEIGH, NC 27609  
P: 919-676-0303 F: 919-676-0301  
EMAIL ADDRESS: [BMONDSCHNEIN@VENTURE-E.COM](mailto:BMONDSCHNEIN@VENTURE-E.COM)  
LICENSE NO. C-2590

BETHEL BAPTIST ROAD (SR 2048) PIN # 0524-13-5613 & 0524-13-8553  
ANDERSON CREEK TOWNSHIP, NC

NC BUILDING CODE  
SUMMARY SHEET INFORMATION  
(Required By HArnett County)  
CROSS CREEK SUBDIVISION - ANDERSON CREEK TOWNSHIP, NC

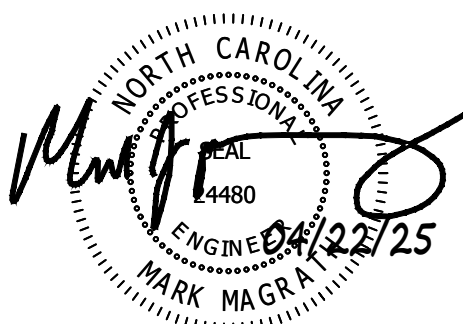
[illegible]









SCALE: 1" = 40'

THEL BAPTIST ROAD (SR 2048) PIN # 0524-13-5613 & 0524-13-8553  
CROSS CREEK SUBDIVISION - ANDERSON CREEK TOWNSHIP, NC

2. A GLOBAL STABILITY ANALYSIS HAS NOT BEEN DONE FOR THIS PROJECT. WE RECOMMEND THAT A GLOBAL STABILITY ANALYSIS BE PERFORMED BY A 3RD PARTY GEOTECHNICAL ENGINEER FOR RETAINING WALL THAT HAVE SLOPES ABOVE, BELOW, BOTH (SLOPES ABOVE & BELOW THE RETAINING WALL) & MULTI-TIERED RETAINING WALL.

2. ALL GRADES SHOWN ON RETAINING WALL SITEPLAN IN THIS SET OF DRAWINGS ARE NOT GRADES TO BE ORIGINAL DESIGN GRADES OR AS-BUILT GRADES. ALL GRADES TO BE SURVEY STAKED PRIOR TO CONSTRUCTION.

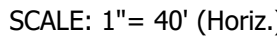

This drawing and/or the design shown are the property of Venture Engineering, P.A. The reproduction, alteration, copying or other use of this drawing without their written consent is prohibited and any infringement will be subject to legal action.

**Venture Engineering, P.A.**

REVISIONS



**Venture Engineering, P.A.**

312 WEST MILLBROOK ROAD SUITE 237

RALEIGH, NC 27609

P: 919-676-0303 F: 919-676-0301

ESS: BMONDSCHIN@V

## RETAINING WALL

BETHEL BAPTIST ROAD (SR 2048) PIN # 0524-13-5613 & 0524-13-8553  
ANDERSON CREEK TOWNSHIP, NC

## RETAINING WALL SITE PLAN

CROSS CREEK SUBDIVISION - ANDERSON CREEK TOWNSHIP, NC

DATE: April 22, 2025

DES: TLH

CHECKED: KLY

APPROVED: MJM

HORIZONTAL:  
1" = 40'

1 = 10

VERTICAL:  
N/A

DRAWING NUMBER

C-2 |



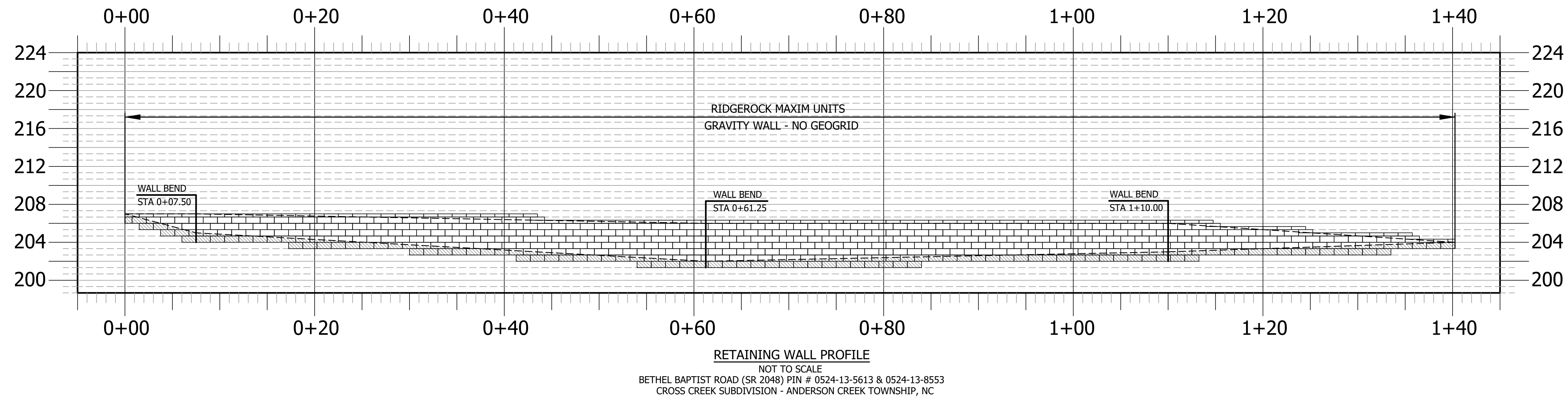

GEOTECHNICAL GENERAL NOTE:

1. GEOTECHNICAL INFORMATION HAS NOT BEEN PROVIDED FOR THIS PROJECT. THEREFORE, ASSUMPTIONS WERE MADE BASED ON SOIL CHARACTERISTICS IN THE AREA (REFER TO SHEET C-1). IF SOILS ARE DIFFERENT IN THE FIELD THAN LISTED IN THE GEOTECHNICAL REPORT, VENTURE ENGINEERING, P.A. MUST BE NOTIFIED IMMEDIATELY BEFORE WORK CAN CONTINUE.
2. A GLOBAL STABILITY ANALYSIS HAS NOT BEEN DONE FOR THIS PROJECT. WE RECOMMEND THAT A GLOBAL STABILITY ANALYSIS BE PERFORMED BY A 3RD PARTY GEOTECHNICAL ENGINEER FOR RETAINING WALL THAT HAVE SLOPES ABOVE, BELOW, BOTH (SLOPES ABOVE & BELOW THE RETAINING WALL) & MULTI-TIERED RETAINING WALL.

GENERAL DESIGN NOTE:

1. WALL PROFILES WERE CREATED & DESIGNED BY VENTURE ENGINEERING, P.A. PER EXISTING & PROPOSED GRADES AS SHOWN IN PLAN VIEW ON SHEET C-2 AS PROVIDED BY MORRIS & RITCHIE ASSOCIATES OF NC, PC SEALED 10/16/24.
2. ALL GRADES SHOWN ON RETAINING WALL SITEPLAN IN THIS SET OF DRAWINGS ARE NOT KNOWN TO BE ORIGINAL DESIGN GRADES OR AS-BUILT GRADES. ALL GRADES TO BE SURVEY STAKED PRIOR TO CONSTRUCTION.

2. ALL GRADES SHOWN ON RETAINING WALL SITEPLAN IN THIS SET OF DRAWINGS ARE NOT KNOWN TO BE ORIGINAL DESIGN GRADES OR AS-BUILT GRADES. ALL GRADES TO BE SURVEY STAKED PRIOR TO CONSTRUCTION.

This drawing and/or the design shown are the property of Venture Engineering, P.A. The reproduction, alteration, copying or other use of this drawing without their written consent is prohibited and any infringement will be subject to legal action.

**Venture Engineering, P.A.**

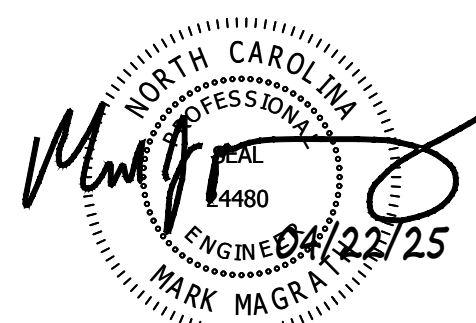
[illegible]

# CROSS CREEK SUBDIVISION

## RETAINING WALL

BETHEL BAPTIST ROAD (SR 2048) PIN # 0524-13-5613 & 0524-13-8553  
ANDERSON CREEK TOWNSHIP, NC

RETAINING WALL PROFILE  
CROSS CREEK SUBDIVISION - ANDERSON CREEK TOWNSHIP, NC

DATE: April 22, 2025  
DES: TLH  
CHECKED: KLY  
APPROVED: MJM

**SCALE**

HORIZONTAL:  
N/A

VERTICAL:  
N/A

DRAWING NUMBER  
**C-3**

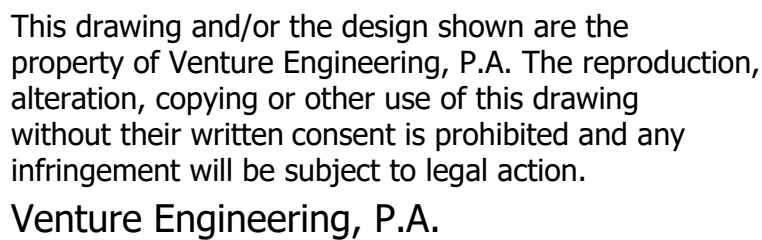
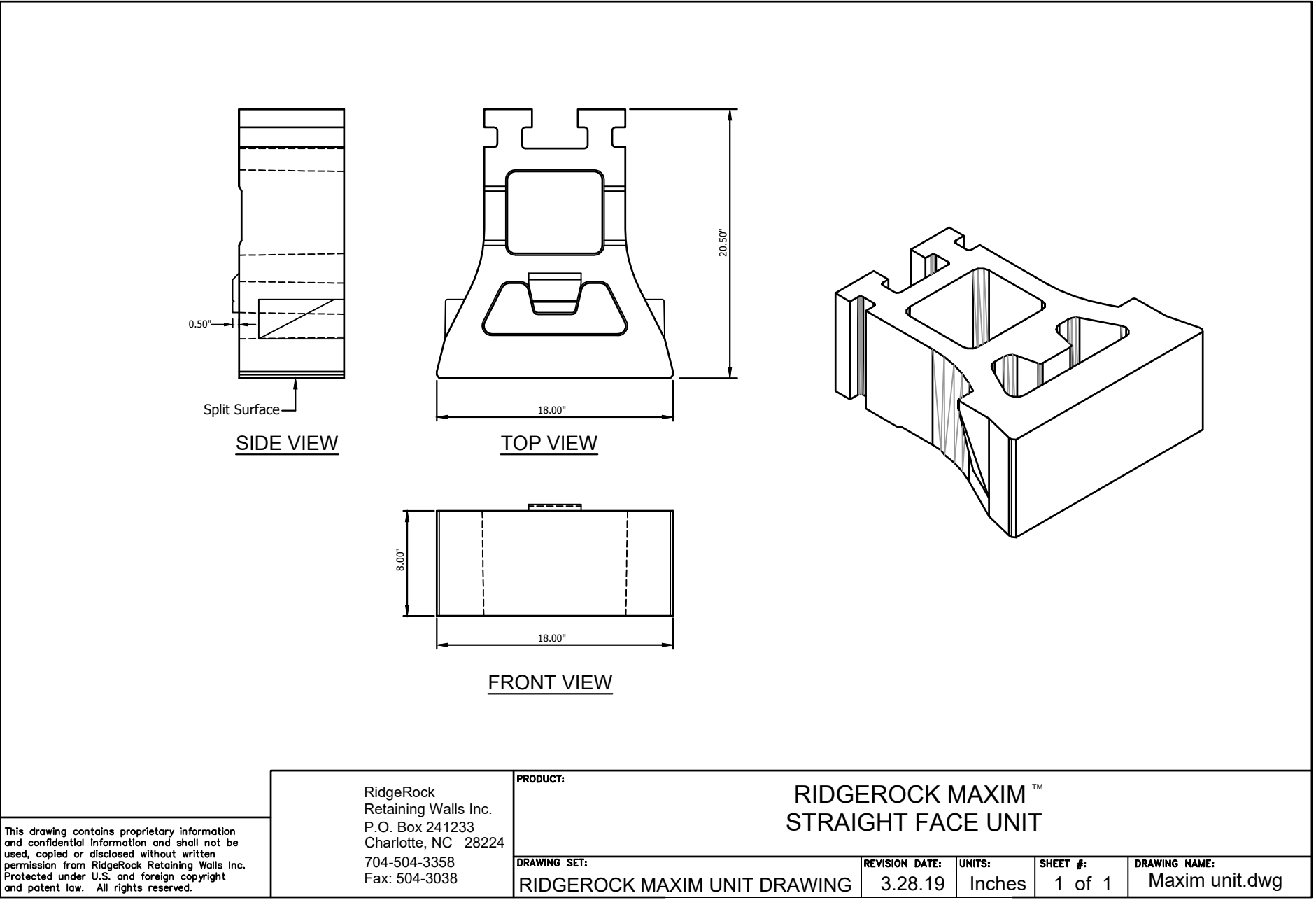
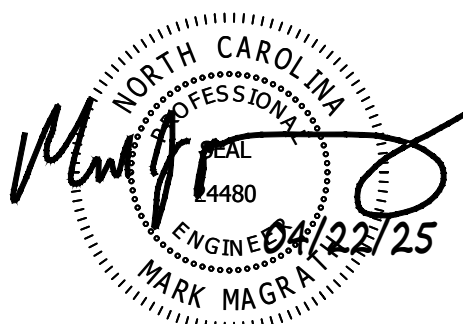
[illegible]

  
**Venture Engineering, P.A.**  
312 WEST MILLBROOK ROAD SUITE 237  
RALEIGH, NC 27609  
P: 919-676-0303 F: 919-676-0301  
EMAIL ADDRESS: BMONDSCH@VENTURE-E.COM  
LICENSE NO. C-2590

DETAIL SHEET  
CROSS CREEK SUBDIVISION - ANDERSON CREEK TOWNSHIP, NC

DATE:	April 22, 2025
DES:	TLH
CHECKED:	KLY
APPROVED:	MJM

**SCALE**

HORIZONTAL:  
N/A

VERTICAL:  
N/A

DRAWING NUMBER  
**C-4**



