



THE SERENGETI
NORTH CAROLINA
5'-0" ADDN'L BAY (+98 SF)



** SALES CENTER **
TEMPORARY USE

| SQUARE FOOTAGES | |
|--------------------|-----------|
| FIRST FLOOR (HTD.) | = 2027 sf |
| GARAGE | = 500 sf |
| FRONT PORCH | = 37 sf |
| REAR PORCH | = 49 sf |
| TOTAL | = 2613 sf |

| INDEX OF SHEETS | |
|-----------------|---------------------------|
| A1.0 | COVER SHEET |
| A1.1 | GENERAL NOTES |
| A2.0 | FIRST FLOOR PLAN & NOTES |
| A3.0 | EXT. ELEVATIONS & NOTES |
| A3.1 | EXTERIOR ELEVATIONS |
| EG/LS1.0 | EGRESS / LIFE SAFETY PLAN |
| E1.0 | ELECTRICAL PLAN |

| INDEX OF SHEETS (CONT.) | |
|-------------------------|-----------------------------------|
| CS | COVER SHEET, SPECIFICATIONS, ETC. |
| F-1.1s | STEM WALL FOUNDATION PLAN |
| F-1.1c | CRAWL FOUNDATION PLAN |
| S-1.1 | FIRST FL. FRAMING & BRACING PLAN |
| D- 1-3s | DETAILS - STEM FNDN. |
| D- 1-5c | DETAILS - CRAWL FNDN. |
| D- 1-2f | DETAILS - FRAMING |

GENERAL CONTRACTOR

LGI HOMES
SCOTT STERLING
V.P. OF CONSTRUCTION FOR NC / SC
704-953-3824

ARCHITECT

COX ARCHITECTURE
& DESIGN, PLLC
R. CRAIG COX
1310 SOUTH TRYON STREET
SUITE 111
CHARLOTTE, NC 28203
980-237-3827
WWW.COXARCHITECTURE.COM
CRAIG@COXARCHITECTURE.COM

ENGINEER

QUEEN CITY CONSULTING
& DESIGN, PLLC
2459 WILKINSON BLVD.
SUITE 300
CHARLOTTE, NC 28208
828-381-3091
WWW.QC-DESIGNS.COM



31 DECEMBER 2024

THE SERENGETI

** SALES CENTER **

NORTH CAROLINA

5'-0" ADDN'L BAY (+98 SF)

CHP

THESE DOCUMENTS ARE PROPERTY OF COX ARCHITECTURE AND DESIGN, PLLC AND SHALL NOT BE USED OR REPRODUCED WITHOUT WRITTEN CONSENT BY COX ARCHITECTURE AND DESIGN. COX ARCHITECTURE AND DESIGN SHALL NOT BE LIABLE FOR ANY UNAUTHORIZED USE OF THESE DOCUMENTS.

PERMIT SET

31 DECEMBER 2024

COVER SHEET

A1.0

FLOOR PLAN LEGEND

| | |
|-------|------------------|
| 5S | 5 SHELVES |
| 1R 2S | 1 ROD, 2 SHELVES |
| 2R 2S | 2 ROD, 2 SHELVES |
| HR | HANGING ROD |
| CO | CASED OPENING |
| W D | WASHER, DRYER |
| D/W | DISH WASHER |
| FRIG | REFRIGERATOR |
| LS | LAZY SUSAN |
| M | MIRROR |
| ► | SHOWER HEAD |
| (RH) | RAIN HEAD |
| Ⓣ | TEMPERED GLASS |

STAIR NOTES

-STAIR FABRICATOR / INSTALLER TO VERIFY THAT STAIRS MEET ALL REQ'D CODES

-ADJUSTMENTS TO STAIR TO BE CONFIRMED W/ ARCHITECT & CONTRACTOR PRIOR TO STAIR CONSTRUCTION

INSULATION NOTES

INSULATION VALUES PER 2018 NCRC CH. 11 ENERGY CONSERVATION CODE

CLIMATE ZONE 3A CLIMATE ZONE 4A

TABLE N1102.1.2 TABLE N1102.1.2

| | | | |
|----------|------|----------|------|
| CEILING: | R-38 | CEILING: | R-38 |
| FLOOR: | R-19 | FLOOR: | R-19 |
| WALL: | R-15 | WALL: | R-15 |
| SLAB: | R-0 | SLAB: | R-10 |

DOOR & WINDOW LEGEND

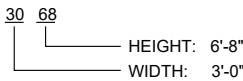

| | |
|----------|------------------|
| DOORS: | P = POCKET |
| WINDOWS: | SH = SINGLE HUNG |
| | F = FIXED |

DOOR NOTES

-ATTIC ACCESS DOORS TO INCLUDE WEATHER STRIPPING & INSULATION

-TOP OF INTERIOR CASING @ ADJACENT DOORS & WINDOWS TO ALIGN WHEN HEADER CALL OUTS ARE EQUAL

-DOOR SUPPLIER TO SPECIFY & ORDER TEMPERED GLASS IN DOORS AS REQ'D BY LOCAL CODE.

WINDOW NOTES

-ALL WINDOW DIMENSIONS ARE BASED ON M.I. WINDOW ROUGH OPENING CALL OUTS, UNO. FINAL SELECTION OF WINDOW SIZES ARE TO BE VERIFIED IN FIELD.

-WINDOWS TO BE INSTALLED BY CERTIFIED WINDOW INSTALLER PER MANUFACTURER'S INSTALLATION INSTRUCTIONS.

-WINDOW SUPPLIER TO SPECIFY & ORDER TEMPERED GLASS IN WINDOWS AS REQ'D BY LOCAL CODE.

-G.C. AND WINDOW SUPPLIER TO VERIFY THAT EACH BEDROOM TO HAVE A MINIMUM OF ONE WINDOW WHICH MEETS EMERGENCY EGRESS AS REQUIRED BY LOCAL AUTHORITIES BASED ON 2018 IRC. WINDOW SUPPLIER TO ADD EGRESS HARDWARE TO CASEMENT WINDOWS IF NECESSARY.

-TOP OF INTERIOR CASING @ ADJACENT DOORS & WINDOWS TO ALIGN WHEN HEADER CALL OUTS ARE EQUAL

GENERAL NOTES

-DO NOT SCALE DRAWINGS; DESIGNATED DIMENSIONS SHALL BE USED IN PREFERENCE TO MEASUREMENTS BY SCALE.

-GENERAL CONTRACTOR SHALL VERIFY AND COMPLY TO ALL LOCAL & NATIONAL BUILDING CODES. CONTACT ARCHITECT IF INSPECTORS REQUIRE REVISIONS OR ALTERATIONS TO DRAWINGS.

-ALL SUB-CONTRACTORS SHALL BE RESPONSIBLE FOR DAMAGE TO OTHER TRADES.

DESIGN SPECIFICATIONS

USE GROUP: (IBC 2018)

"R-3" ONE & TWO FAMILY DWELLING

CONSTRUCTION CLASS: (IBC 2018)

"TYPE V-B" UNPROTECTED

HEIGHT & AREA LIMIT: (LOCAL ZONING)

35' MAXIMUM 2 STORY HEIGHT

EMERGENCY ESCAPE: (IBC 2018)

EGRESS OR RESCUE WINDOWS FROM SLEEPING ROOMS SHALL HAVE MINIMUM OF 4.0 SQ. FT. NET CLEAR OPENING. MINIMUM 20" WIDTH. MINIMUM 22" HEIGHT. MAXIMUM 44" SILL HEIGHT

GARAGE / HOUSE CEILING / ASSEMBLY: (IBC 2018)

½" GYPSUM WALL BOARD ⅝" TYPE "X" GYPSUM BOARD CEILING WHERE LIVING IS ABOVE 20 MINUTE RATED GARAGE / HOUSE DOOR

ATTIC VENTILATION: (IBC 2018)

[TOTAL ATTIC SQ. FT.] / [300] = SQ. FT. AREA REQUIRED

RIDGE VENT:

[LINEAR FEET OF VENT] X [18 SQUARE INCHES IN FREE AREA] / 12 = SQ. FT. PROVIDED

SOFFIT VENT:

[LINEAR FEET OF VENT] X [7 SQUARE INCHES IN FREE AREA] / 12 = SQ. FT. PROVIDED

EDGE SHINGLE OVER VENT:

[LINEAR FEET OF VENT] X [9 SQUARE INCHES IN FREE AREA] / 12 = SQ. FT. PROVIDED

ROOF LOUVER VENTS:

[NUMBER OF VENTS] X [70 SQUARE INCHES IN FREE AREA] / 12 = SQ. FT. PROVIDED

CRAWL SPACE VENTILATION: (IBC 2018)

[TOTAL CRAWL SPACE SQ. FT.] / [300] = SQ. FT. AREA REQUIRED

FOUNDATION VENT:

FREE SPACE PROVIDED BY VENT = F [FREE AREA REQUIRED] / F = NUMBER OF VENTS REQUIRED

DWELLING/GARAGE SEPARATION

CONTRACTOR TO PROVIDE & INSTALL CONTINUOUS FIRE SEPARATION PROTECTION @ GARAGE WALLS & CEILING.

ALL WALLS SUPPORTING FLOOR / CEILING ASSEMBLIES USED FOR SEPARATION SHALL HAVE ½" GWB OR EQUIVALENT W/ FASTENERS @ 6" O.C. PER LOCAL AUTHORITIES BASED ON IBC 2018

-MINIMUM ⅝" TYPE X GWB @ GARAGE CEILING -MINIMUM ½" GWB @ GARAGE WALLS -MINIMUM NO. 26 GAGE SHEET STEEL HVAC DUCT WHERE PENETRATIONS OCCUR PER LOCAL AUTHORITIES BASED ON IBC 2018

FLOOR PLAN NOTES

-CONTRACTORS TO FIELD VERIFY ALL DIMENSIONS & NOTIFY ARCHITECT OF ANY DISCREPANCIES, ERRORS OR OMISSIONS PRIOR TO EXECUTION OF WORK.

-CLEANUP TO OCCUR DAILY.

-G.C. TO VERIFY FINISH GRADE @ HOUSE TO DETERMINE NUMBER OF STEPS.

-MECHANICAL CONTRACTOR TO COORDINATE W/ ARCHITECT LOCATION OF MAIN TRUNK & DISTRIBUTION LINES, REGISTERS (CENTER ALL REGISTERS ON WINDOWS), THERMOSTATS, AIR HANDLER & CONDENSERS.

-CEILING HEIGHTS LISTED ARE DIMENSIONED TO FRAMING (TOP OF SUBFL. / CONC. TO UNDERSIDE OF FRAMING ABOVE)

-CONCRETE SLABS & SETTING BEDS TO ACCOMMODATE FOR ADEQUATE WATER DRAINAGE AT GARAGES AND PORCHES

-ATTIC ACCESS DROP-DOWN STAIRS TO CONFORM WITH LOCAL AUTHORITIES BASED ON IBC MINIMUM NET CLEAR OPENING OF 20" x 30". ALL ATTIC ACCESS STAIRS TO BE WEATHER STRIPPED & SEALED WITH R-VALUES THAT CONFORM WITH LOCAL AUTHORITIES BASED ON IBC 2018. GC TO PROVIDE & INSTALL INSULATION DAMS TO RESTRICT TYPICAL ATTIC INSULATION FROM FALLING THROUGH ATTIC ACCESS OPENING. RIGID FOAM BOX COVER TO BE INSTALLED & SEALED AROUND FRAMING OF OPENING, NOT TO IMPEDE OR OBSTRUCT PERFORMANCE OF ADJACENT TYPICAL ATTIC INSULATION.

-HOSE BIB(S) TO BE LOCATED 24" ABOVE FINISHED FLOOR (TYP.)

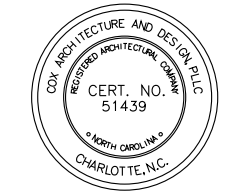

31 DECEMBER 2024

THE SERENGETI
** SALES CENTER **
5'-0" ADDN'L BAY (+98 SF)

CHP

THESE DOCUMENTS ARE PROPERTY OF COX ARCHITECTURE AND DESIGN AND SHALL NOT BE USED OR REPRODUCED WITHOUT WRITTEN CONSENT BY COX ARCHITECTURE AND DESIGN. COX ARCHITECTURE AND DESIGN SHALL NOT BE LIABLE FOR ANY UNAUTHORIZED USE OF THESE DOCUMENTS.

PERMIT SET

31 DECEMBER 2024

GENERAL NOTES

A1.1

ELEVATION NOTES

- ALL REPRESENTATIONS OF GRADE LEVELS ARE FOR DRAWING PURPOSES ONLY, AND TO BE VERIFIED IN FIELD.
- ALL EXTERIOR ELEVATION DIMENSIONS ARE FRAMING DIMENSIONS, UNO. G.C. TO FIELD VERIFY DIMENSIONS LOCATED AT SLOPED FRAMING AND / OR CONCRETE SLABS & PADS
- ALL TRUSS PROFILE DIMENSIONS TO BE VERIFIED BY TRUSS MANUFACTURER. TRUSS MANUFACTURER TO NOTIFY ARCHITECT IF TRUSS PROFILES / DIMENSIONS CHANGE.
- ALL BUILDINGS CONSTRUCTED WITH LESS THAN A 10' FIRE SEPARATION DISTANCE BETWEEN SHALL COMPLY WITH LOCAL AUTHORITIES BASED ON IBC 2018:
IN CONSTRUCTION USING VINYL OR ALUMINUM SOFFIT MATERIAL, THE FOLLOWING APPLICATION SHALL APPLY. SOFFIT ASSEMBLIES MUST BE SECURELY ATTACHED TO FRAMING MEMBERS AND APPLIED OVER FIRE-RETARDANT-TREATED WOOD, 23/32-INCH WOOD SHEATHING OR 5/8-INCH EXTERIOR GRADE OR MOISTURE RESISTANT GYPSUM BOARD. VENTING REQUIREMENTS SHALL BE PROVIDED IN BOTH SOFFIT AND UNDERLAYMENT. VENTS SHALL BE EITHER NOMINAL 2-INCH CONTINUOUS OR EQUIVALENT INTERMITTENT AND SHALL NOT EXCEED THE MINIMUM NET FREE AIR REQUIREMENTS ESTABLISHED IN IBC 2018 BY MORE THAN 50 PERCENT.

ROOF NOTES

- CONTRACTORS TO FIELD VERIFY ALL DIMENSIONS & NOTIFY ARCHITECT OF ANY DISCREPANCIES, ERRORS OR OMISSIONS PRIOR TO EXECUTION OF WORK.
- ALL ROOF PENETRATIONS TO BE PLACED ON REAR SIDE OF MAIN RIDGE OR AS SPECIFIED BY ARCHITECT. PAINT TO MATCH SHINGLE COLOR.
- ATTIC INSULATION TO BE BATT. INSUL. PER CODE, PROVIDE BAFFLES @ PERIMETER TO ALLOW 2" FOR AIRFLOW FROM EAVE VENTS TO RIDGE VENTS.
- ROOF SHEATHING TO BE ½" T&G PLYWOOD W/ METAL CLIPS @ ENDS.
- ALL BATHROOM & DRYER VENT PENETRATIONS TO RUN TOWARD REAR OF HOUSE & VENT IN REAR OUTSIDE WALL OR ROOF BEHIND MAIN RIDGE.
- GUTTER & DOWNSPOUT INSTALLER TO PROVIDE ADEQUATE UNITS PER MANUFACTURER SPECIFICATIONS BASED ON ROOF COVERAGE. SUB-CONTRACTOR TO VERIFY NUMBER & LOCATION OF DOWNSPOUTS
- ALL SHINGLED ROOFS WITH A PITCH OF 4:12 OR LESS REQUIRE (2) LAYERS OF 30# FELT PAPER PER LOCAL AUTHORITIES BASED ON IBC 2018

CEILING HEIGHT NOTES

CEILING HEIGHTS VARY (** SEE FLOOR PLAN **)
MEASURED FROM TOP OF
SUBFLOOR / CONCRETE SLAB
TO BOTTOM OF
FLOOR JOISTS / ROOF TRUSSES

COLUMN NOTES

COLUMNS TO BE: AFCO OR COLUMN OF EQUAL BEARING CAPACITY. (6000 # MINIMUM)
TOP CONNECTION: (2) #8 - ¼" x 3" STAINLESS STEEL SCREWS PER SIDE INSERTED INTO BEAM.
BOTTOM CONNECTION: (3) UBS - #18043 BRACKETS FASTENED WITH (2) ¼" x 1 ¼" SCREWS INTO COLUMN & (2) ¼" x 3 ¾" CONCRETE SCREWS THROUGH FASTENER INTO CONCRETE

INSULATION NOTES

INSULATION VALUES PER 2018 NCRC
CH. 11 ENERGY CONSERVATION CODE

| CLIMATE ZONE 3A | CLIMATE ZONE 4A |
|-----------------|-----------------|
| TABLE N1102.1.2 | TABLE N1102.1.2 |
| CEILING: R-38 | CEILING: R-38 |
| FLOOR: R-19 | FLOOR: R-19 |
| WALL: R-15 | WALL: R-15 |
| SLAB: R-0 | SLAB: R-10 |

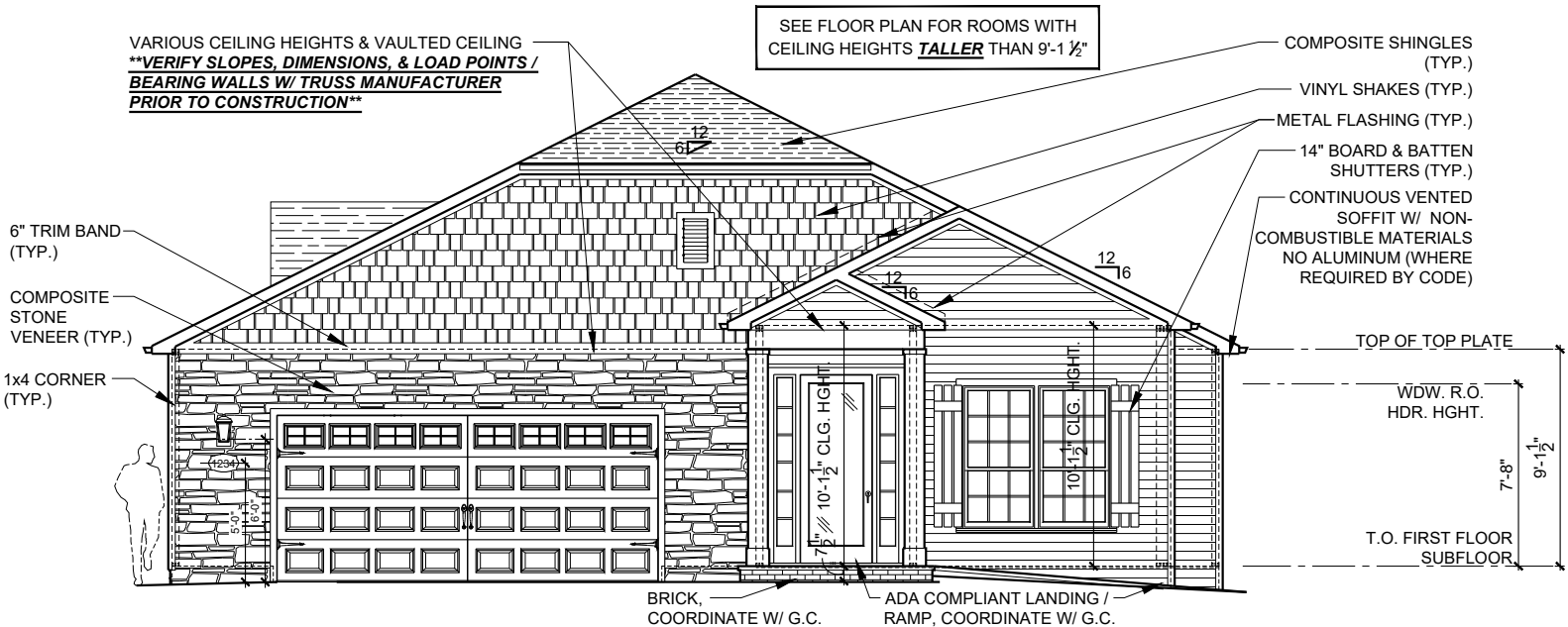

1 FRONT ELEVATION
1/8" = 1'-0"

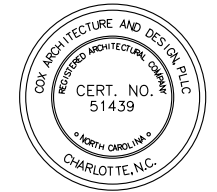

31 DECEMBER 2024

THE SERENGETI
** SALES CENTER **
5'-0" ADDN'L BAY (+98 SF)

CHP

THESE DOCUMENTS ARE PROPERTY OF COX ARCHITECTURE AND DESIGN AND SHALL NOT BE USED OR REPRODUCED WITHOUT WRITTEN CONSENT BY COX ARCHITECTURE AND DESIGN. COX ARCHITECTURE AND DESIGN SHALL NOT BE LIABLE FOR ANY UNAUTHORIZED USE OF THESE DOCUMENTS.

PERMIT SET

31 DECEMBER 2024

ELEVATIONS

A3.0



REAR ELEVATION

1/8" = 1'-0"



RIGHT SIDE ELEVATION

1/8" = 1'-0"

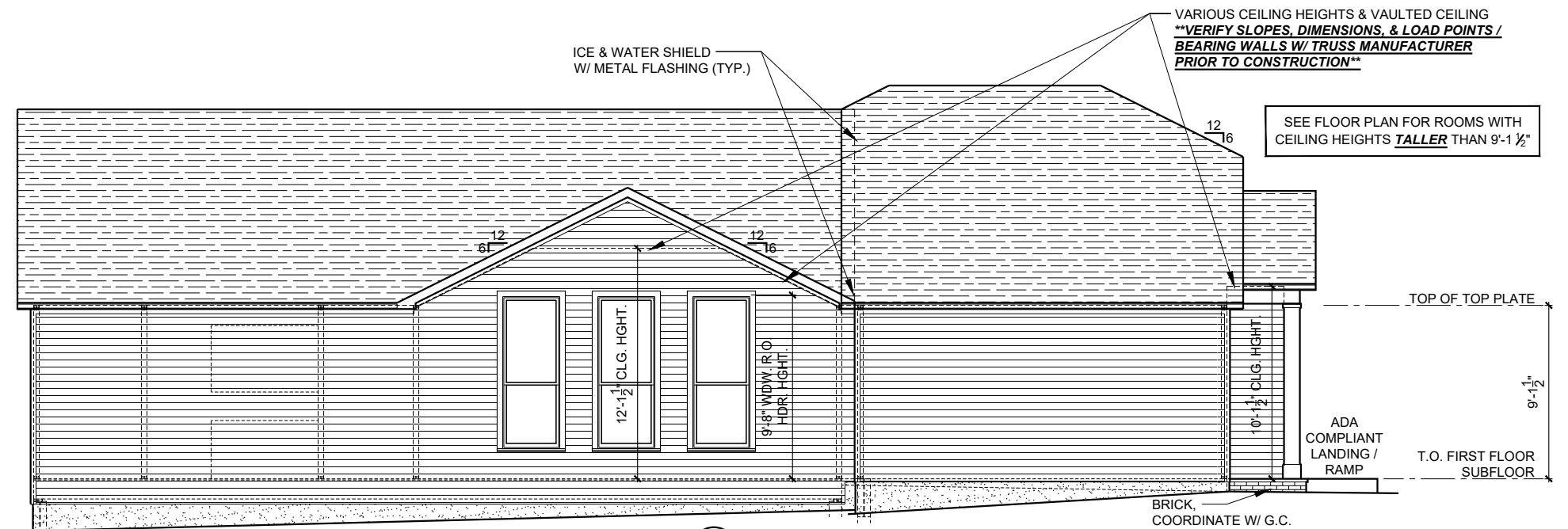

LEFT SIDE ELEVATION

1/8" = 1'-0"

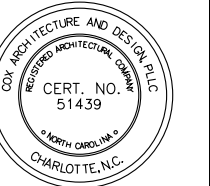

31 DECEMBER 2024

THE SERENGETI

** SALES CENTER **

5'-0" ADDN'L BAY (+98 SF)

CHP
THESE DOCUMENTS ARE PROPERTY OF COX ARCHITECTURE AND DESIGN AND SHALL NOT BE USED OR REPRODUCED WITHOUT WRITTEN CONSENT BY COX ARCHITECTURE AND DESIGN. COX ARCHITECTURE AND DESIGN SHALL NOT BE LIABLE FOR ANY UNAUTHORIZED USE OF THESE DOCUMENTS.

PERMIT SET

31 DECEMBER 2024

ELEVATIONS

A3.1



THE SERENGETI

** SALES CENTER **

TEMPORARY USE

5'-0" ADDN'L BAY (+98 SF)

CHP

PERMIT SET

EGRESS /
LIFE SAFETY
PLAN

EG /
LS1.0

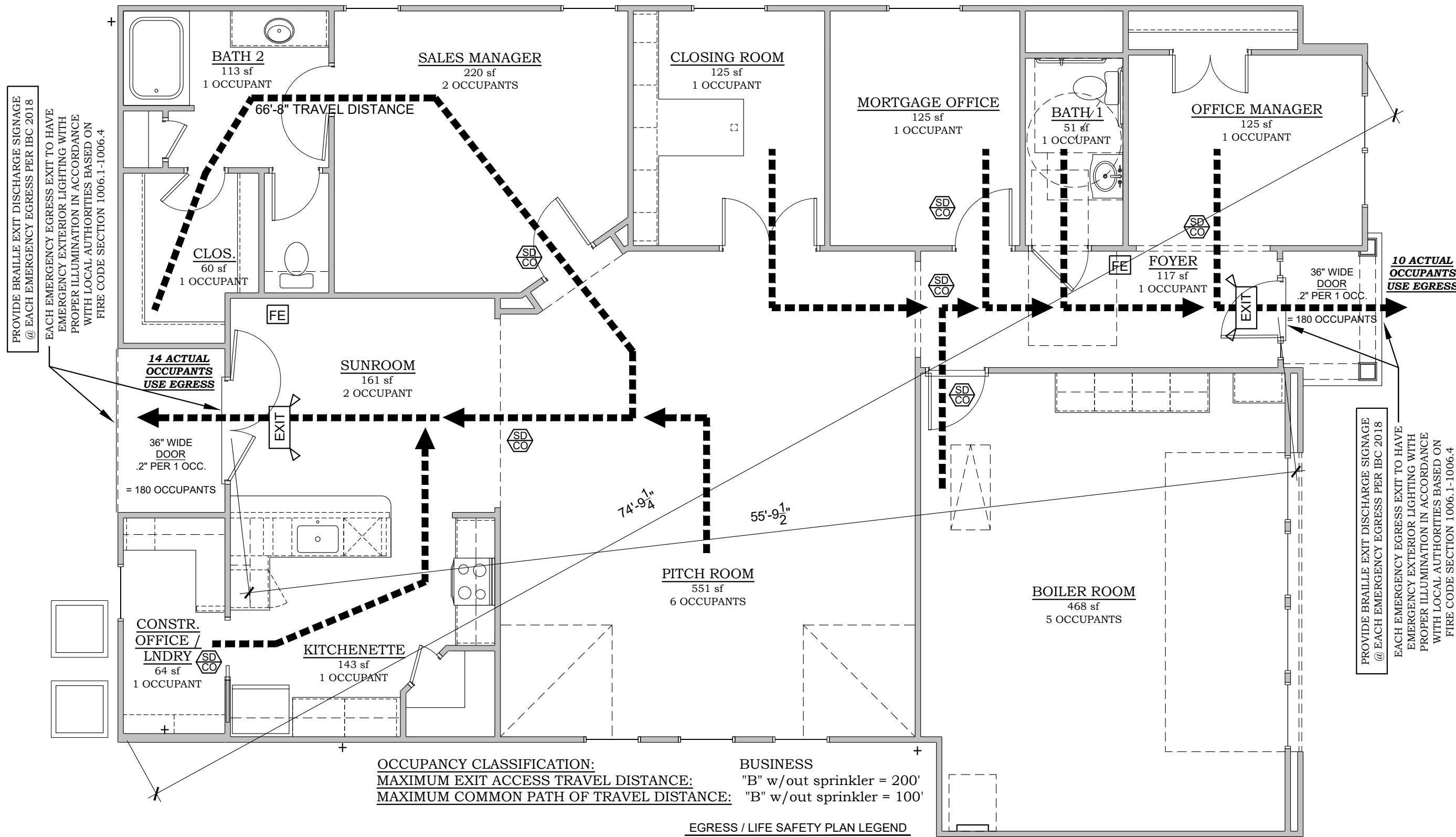

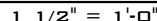



QUEEN CITY

CONSULTING AND DESIGN, PLLC

STRUCTURAL PLANS PREPARED FOR:

SERENGETI 2.5 BAY – LH VERSION

PROJECT ADDRESS:
TBD

OWNER:
LGI HOMES
5511 CAPITAL CENTER DRIVE, SUITE 560
RALEIGH, NC 27603

DESIGNER:
QUEEN CITY CONSULTING AND DESIGN, PLLC.
2459 WILKINSON BLVD SUITE 300
CHARLOTTE, NC 28208

DESIGN SPECIFICATIONS:

CONSTRUCTION TYPE: RESIDENTIAL

APPLICABLE BUILDING CODES:

- 2018 NORTH CAROLINA RESIDENTIAL BUILDING CODE WITH ALL LOCAL AMENDMENTS
- ASCE 7–10: MINIMUM DESIGN LOADS FOR BUILDINGS AND OTHER STRUCTURES

ULTIMATE DESIGN WIND SPEED: 130MPH, EXPOSURE B

ASSUMED SOIL BEARING CAPACITY: 2000PSF

COMPONENT AND CLADDING LOADS SHALL BE DERIVED PER TABLES R301.2(2) AND R301.2(3)

ENGINEERING SEAL APPLIES TO STRUCTURAL COMPONENTS ONLY

QC ASSUMES NO LIABILITY FOR CONSTRUCTION MEANS, METHODS, TECHNIQUES, SEQUENCES, PROCEDURES, SAFETY PRECAUTIONS, OR DEVIATIONS/DISCREPANCIES THAT MAY OCCUR IN THE PLAN. ANY DEVIATIONS OR DISCREPANCIES ARE TO BE BROUGHT TO THE IMMEDIATE ATTENTION OF QUEEN CITY CONSULTING AND DESIGN, PLLC.

THE ARCHITECTURAL PLANS USED FOR STRUCTURAL DRAWINGS AND ANALYSIS HAVE BEEN PROVIDED BY LGI AND HAVE BEEN COMPLETED/REVISED ON 08/14/24. NOTIFY QC OF ANY ALTERATIONS MADE TO THE PLANS AFTER THE DATE SHOWN HEREIN.

PAGE LIST:

| Page | Symbol | DESCRIPTION |
|------|--------|--|
| | CS | COVER SHEET, SPECIFICATIONS, REVISIONS |
| | F–1m | MONOLITHIC SLAB FOUNDATION |
| | F–1s | STEMWALL FOUNDATION |
| | F–1c | CRAWLSPACE FOUNDATION |
| | S–1 | FIRST FLOOR FRAMING PLAN |
| | D–1m | MONOLITHIC SLAB DETAILS |
| | D–1s | STEMWALL DETAILS |
| | D–1c | CRAWLSPACE DETAILS |
| | D–1f | FRAMING DETAILS |

GENERAL STRUCTURAL NOTES:

- THESE DRAWINGS AND ITS CONTENTS ARE THE PROPERTY OF QUEEN CITY CONSULTING AND DESIGN, PLLC, (QC) AND THE CLIENT AS NOTED ON THIS PAGE. DISTRIBUTION TO ANY OTHER PARTIES FOR PURPOSES OTHER THAN THOSE DIRECTLY CONCERNED WITH THE TITLED PROJECT WITHOUT PRIOR WRITTEN CONSENT FROM QC IS STRICTLY PROHIBITED.
- THE ENGINEER'S NAME PRESENT ON THE SEAL OF THESE DRAWINGS IS THE ENGINEER OF RECORD (EOR).
- DETAILS NOTED AS "TYPICAL" SHALL BE USED WHENEVER APPLICABLE. REFER TO SPECIFICATIONS FOR INFORMATION NOT COVERED BY THESE NOTES OR DRAWINGS.
- IT IS THE RESPONSIBILITY OF THE CONTRACTOR TO VERIFY ALL DIMENSIONS PRIOR TO CONSTRUCTION. FURTHERMORE, QC WILL NOT BE HELD RESPONSIBLE FOR THE CONTRACTOR'S FAILURE TO CONFORM TO THE CONSTRUCTION DOCUMENTS, INCLUDING THIS STRUCTURAL SET, SHOULD ANY NON-CONFORMITIES OCCUR.
- THE CONTRACTOR SHALL ASSUME SOLE AND COMPLETE RESPONSIBILITY FOR JOB SITE CONDITIONS DURING THE COURSE OF CONSTRUCTION OF THIS PROJECT, INCLUDING SAFETY OF ALL PERSONS AND PROPERTY.
- ANY OMISSIONS AND CONFLICTS BETWEEN THE VARIOUS ELEMENTS OF THE STRUCTURAL DRAWINGS AND/OR SPECIFICATIONS SHALL BE BROUGHT TO THE ATTENTION OF, AND RESOLVED WITH, THE ENGINEER BEFORE PROCEEDING WITH ANY WORK SO INVOLVED.
- ALL CONSTRUCTION SHALL CONFORM TO THE LATEST REQUIREMENTS OF THE NORTH CAROLINA RESIDENTIAL CODE (NRCR), 2018 EDITION, PLUS ALL LOCAL CODES AND REGULATIONS.
- SEISMIC DESIGN SHALL BE PER SECTION R301.2.2 OF THE 2018 NRCR AND IS BASED OFF OF LOCAL SEISMIC DESIGN CATEGORIES.

FOOTING AND FOUNDATION NOTES:

- FOUNDATION DESIGN IS BASED ON A MINIMUM ALLOWING BEARING CAPACITY OF 2,000 PSF. CONTACT THE EOR IF BEARING CAPACITY IS NOT ACHIEVED.
- NO EXCAVATION SHALL OCCUR WITHIN A 45 DEGREE LINE PROJECTED FROM THE BOTTOM OF THE BUILDING FOUNDATION IS PERMITTED, UNLESS IT IS SPECIFICALLY APPROVED BY THE EOR.
- THE BOTTOM OF ALL FOOTINGS SHALL EXTEND BELOW THE FROST LINE FOR THE REGION, AS SPECIFIED BY THE LOCAL MUNICIPALITY. HOWEVER, THE BOTTOM OF ALL FOOTINGS SHALL BE A MINIMUM OF 12" BELOW GRADE.
- CONTRACTOR TO ENSURE THAT ALL DRAINAGE IS DIRECTED AWAY FROM THE EXTERIOR FOOTINGS (MIN. 2% SLOPE).
- EXCAVATIONS OF FOOTINGS SHALL BE TEMPORARILY PROTECTED WITH A 10 MIL POLYETHYLENE MEMBRANE IF CONCRETE IS NOT PLACED WITHIN 24 HOURS OF EXCAVATION.
- DO NOT PLACE CONCRETE OR OTHER CEMENTITIOUS MATERIALS AGAINST SUBGRADE WITH ANY DELETERIOUS MATERIALS PRESENT, INCLUDING BUT NOT LIMITED TO: WATER, ICE, FROST, OR LOOSE MATERIAL.
- ALL FOOTINGS ARE TO HAVE MINIMUM 2" PROJECTION ON EACH SIDE OF FOUNDATION WALLS (EXCEPT FOR MONOLITHIC SLAB FOUNDATIONS).

CONCRETE:

- POURED CONCRETE IS TO HAVE A MINIMUM COMPRESSIVE STRENGTH OF 3000 PSI AT 28 DAYS.
- AGGREGATES FOR NORMAL WEIGHT CONCRETE SHALL CONFORM TO ASTM C33.
- ALL MATERIALS USED FOR CONCRETE SHALL CONFORM TO ACI 318, ACI 301, OR ASTM C1157.
- THE PLACING OF ALL CONCRETE SHALL BE IN ACCORDANCE WITH ACI 318 AND ASTM C94 REQUIREMENTS.
- ADMIXTURES MAY BE USED WITH PRIOR APPROVAL OF THE EOR. ADMIXTURES SHALL COMPLY WITH ASTM C494 AND C1017.
- CONCRETE SLABS–ON–GRADE SHALL BE CONSTRUCTED IN A MANNER THAT COMPLIES WITH ACI 302.1R–96.
- CONTROL OR SAW CUT JOINTS SHALL BE CUT TO A MINIMUM OF 1/4 OF THE THICKNESS OF THE RESPECTIVE CONCRETE ELEMENT. CONTROL JOINTS LOCATED WITHIN INTERIOR AND EXTERIOR SLABS–ON–GRADE SHALL BE SPACED AT A MAXIMUM OF 12' O.C. CONTROL JOINTS SHALL COMPLY WITH ACI 301.

CONCRETE REINFORCEMENT:

- BAR REINFORCEMENT SHALL BE CONFORM TO ASTM A615, GRADE 60 STEEL.
- THE FOLLOWING MINIMUM CLEAR COVER SHALL BE PROVIDED OVER REINFORCING BARS:
 - CONCRETE EXPOSED TO EARTH = 3"
 - CONCRETE EXPOSED TO WEATHER = 1–1/2"
 - SLABS NOT EXPOSED TO WEATHER = 3/4"
 - CONCRETE BEAMS & COLUMNS = 1–1/2"
- BRICK AND/OR POROUS MATERIAL SHALL NOT BE USED TO SUPPORT FOOTING STEEL OFF THE GROUND. PLASTIC REBAR CHAIRS OR PRECAST CONCRETE DOBIES MAY BE USED.
- SPLICES IN REINFORCING STEEL SHALL BE A MINIMUM OF 45X THE DIAMETER, UP TO A #6 REBAR. REBAR LARGER THAN #6 REQUIRES A MINIMUM LAP SPLICE OF 56X THE DIAMETER.
- ALL CONCRETE WALLS SHALL BE DOWELED TO THEIR SUPPORTING FOOTINGS, BEAMS, PADS, ETC. WITH BARS OF THE SAME SIZE AND SPACING AS THE VERTICAL BARS LOCATED WITHIN THE WALL, UNLESS OTHERWISE NOTED. ANCHORAGE OF DOWELS SHALL BE THE EQUIVALENT OF A BAR SPLICE.

GENERAL WOOD FRAMING:

- ALL WOOD FRAMING MEMBERS ARE DESIGNED TO BE SPRUCE–PINE–FIR (SPF) #2, UNLESS OTHERWISE NOTED ON THE PLAN. GRADE MARKS SHALL BE MADE BY A RECOGNIZED GRADING AGENCY.
- FRAMING MEMBERS EXPOSED TO WEATHER OR IN DIRECT CONTACT WITH SOIL, CONCRETE, OR MASONRY SHALL BE PRESSURE TREATED SPRUCE–PINE–FIR #2 AND SHALL COMPLY WITH THE AWP A STANDARD C–15.
- ALL FASTENERS SUCH AS NAILS, BOLTS, SCREWS, ANCHOR BOLTS, ETC. ATTACHING PRESSURE TREATED OR FIRE–RETARDANT TREATED WOOD SHALL BE HOT–DIPPED ZINC COATED GALVANIZED OR STAINLESS STEEL (ASTM A153).
- LVL ENGINEERED WOOD SHALL HAVE THE FOLLOWING MINIMUM DESIGN VALUES:
 - E = 1,900,000 PSI
 - FB = 2600 PSI
 - FV = 285 PSI
 - FT = 1555 PSI
- PSL ENGINEERED WOOD SHALL HAVE THE FOLLOWING MINIMUM DESIGN VALUES:
 - E = 2,000,000 PSI
 - FB = 2900 PSI
 - FV = 290 PSI
 - FT = 1755 PSI
- LSL ENGINEERED WOOD SHALL HAVE THE FOLLOWING MINIMUM DESIGN VALUES:
 - E = 1,550,000 PSI
 - FB = 2250 PSI
 - FV = 400 PSI
 - FT = 1075 PSI
- ALL BEARING HEADERS TO BE 2–2X6 SUPPORTED WITH MINIMUM (1) 2X4 JACK STUD AND (1) 2X4 KING STUD AT EACH END, UNLESS NOTED OTHERWISE ON THE PLANS. NON–LOAD BEARING HEADERS SHALL BE MINIMUM 2–2X4.
- SOLID BLOCKING IS TO BE INSTALLED AT ALL POINT LOAD THROUGH FLOOR LEVELS TO THE FOUNDATION OR TO THE NEAREST STRUCTURAL ELEMENT.
- ALL WOOD STRUCTURAL MEMBERS THAT ARE SPECIFIED ARE MINIMUM SIZES. CONTRACTOR MAY INSTALL LARGER SIZES FOR EASE OF CONSTRUCTION, IF DESIRED.
- ALL NAILS SHALL BE COMMON NAILS, UNLESS NOTED OTHERWISE ON PLANS AND DETAILS.
- ALL LAG SCREWS ARE TO BE PREDRILLED. DRILL DIAMETER IS TO BE 60 PERCENT OF THE SHANK DIAMETER. IN ADDITION, LAG SCREWS SHALL COMPLY WITH ANSI/ASME STANDARD B18.2.1–1981.
- ALL BOLT HEADS AND NUTS BEARING ON WOOD SHALL HAVE STANDARD CUT WASHERS. HOLES FOR BOLTS SHALL BE BORED 1/16" LARGER THAN THE NOMINAL BOLT DIAMETER.
- PROVIDE FULL BEARING WHERE ALL BEAMS MEET SUPPORTING FRAMING MEMBERS.
- UNLESS OTHERWISE NOTED ON PLANS, SIZE, HEIGHT, AND SPACING OF WOOD STUDS SHALL BE IN ACCORDANCE WITH SECTION R602.3.1 OF THE 2018 NORTH CAROLINA RESIDENTIAL CODE. WOOD FRAMED WALLS SHALL CONSIST OF SPRUCE–PINE–FIR NO.2 GRADED MATERIAL.
- UNLESS OTHERWISE NOTED, FOUR–PLY LVL BEAMS SHALL HAVE PLIES FASTENED TOGETHER WITH TWO ROWS OF 1/2" DIAMETER BOLTS SPACED AT 16" O.C. THE BOLTS SHALL BE LOCATED A MINIMUM OF 2–1/2" AND A MAXIMUM OF 3–1/2" FROM THE TOP OF BOTTOM OF THE BEAM.

ROOF FRAMING NOTES:

- TRUSS BUILT ROOFS
 - ALL ROOF TRUSSES MUST BE BUILT IN ACCORDANCE WITH THE TRUSS MANUFACTURER'S REQUIREMENTS. TIE–DOWN CONNECTIONS TO RESIST UPLIFT SHALL BE INSTALLED WHERE REQUIRED. WHEN ROOF TRUSS MANUFACTURERS DO NOT PROVIDE THE REQUIRED CONNECTORS, IT IS THE RESPONSIBILITY OF THE CONTRACTOR TO NOTIFY THE ROOF TRUSS ENGINEER OR THE EOR TO PROVIDE AN ADEQUATE CONNECTION.
 - ROOF TRUSS LAYOUTS ARE TO BE IN COMPLIANCE WITH THE OVERALL DESIGN SPECIFIED ON THE PLANS. ALL DEVIATIONS ARE TO BE BROUGHT TO THE ATTENTION OF THE EOR PRIOR TO INSTALLATION.
 - ROOF TRUSSES SHALL BE BRACED PER THE MANUFACTURER'S INSTRUCTIONS AND PER THE SBCA BUILDING COMPONENT SAFETY INFORMATION (BCSI) GUIDE TO GOOD PRACTICE FOR HANDLING, INSTALLING & BRACING OF METAL PLATE CONNECTED ROOF TRUSSES.
 - PROVIDE 2X4 LADDER FRAMING SPACED AT 24" O.C. BETWEEN ADJACENT ROOF TRUSSES WHERE FALSE DORMERS ARE LOCATED.
 - INSTALL MINIMUM 7/16" OSB ROOF SHEATHING.
 - INSTALL ROOF TRUSSES PER SECTION R802.10 IN THE 2018 NRCR. WHERE TRUSS HEELS EXCEED 9–1/4" AND ARE LOCATED OVER BRACED WALL PANELS, BLOCKING IS TO BE INSTALLED PER SECTION R602.10.5 OF THE 2018 NRCR.
- STICK FRAMED ROOFS
 - COLLAR TIES SHALL BE 2X6 SPACED AT 48" O.C. AT ALL RIDGES UNLESS NOTED OTHERWISE AND CONNECTED IN THE UPPER THIRD OF THE ATTIC SPACE USING (3) 10D COMMON NAILS.
 - FUR DOWN ALL RIDGES AS NEEDED SO THAT RAFTERS HAVE FULL CONTACT.
 - CEILING JOISTS WHEN ERRECTED PARALLEL TO RAFTERS MUST BE SISTERED TO RAFTERS AND SECURED AS PER TABLE R802.5.1(A) OF THE 2018 NORTH CAROLINA RESIDENTIAL CODE.
 - IN ADDITION TO THE NRCR FASTENER SCHEDULE, UNLESS NOTED OTHERWISE ON THE PLAN, ROOF MEMBERS SHALL BE TIED DOWN WITH ADDITIONAL METAL CONNECTORS. INSTALL A SIMPSON H2.5A CONNECTOR AT EVERY RAFTER TO FASTEN THE LOWER END OF THE RAFTER TO THE TOP PLATE OR BEAM BELOW.
 - INSTALL MINIMUM 7/16" OSB ROOF SHEATHING.

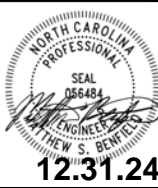

CLIENT:
LGI HOMES

SHEET NAME:
COVER SHEET

CLIENT:
LGI HOMES

PLAN NAME:
SERENGETI 2.5 BAY

NEIGHBORHOOD:
TBD

LOT AND ADDRESS:
LOT #
TBD

PROJECT NUMBER:
LGI240014

DRAWN BY:
EO & MSB

DATE:
12.28.2024

SCALE:
1/4"=1'–0" ON 22"x34"
1/8"=1'–0" ON 11"x17"

PAGE:

CS

STEMWALL FOUNDATION NOTES:

- DISCLAIMER: ALL CONSTRUCTION SHALL CONFORM TO THE LATEST REQUIREMENTS OF THE NORTH CAROLINA RESIDENTIAL CODE, 2018 EDITION, PLUS ALL LOCAL CODES AND REGULATIONS.
- THE FOUNDATION HAS BEEN DESIGNED WITH AN ASSUMED 2000 PSF MINIMUM ALLOWABLE SOIL BEARING CAPACITY. IT IS THE RESPONSIBILITY OF THE CONTRACTOR TO VERIFY THE SOIL BEARING CAPACITY PRIOR TO CONCRETE PLACEMENT. CONTACT QC IF DESIRED BEARING CAPACITY IS NOT ACHIEVED.
- ALL POURED CONCRETE IS TO HAVE A MINIMUM COMPRESSIVE STRENGTH AT 28 DAYS. PLACE CONCRETE IN ACCORDANCE WITH ACI STANDARD 318.
- THE BOTTOM OF ALL FOOTINGS SHALL EXTEND BELOW THE FROST LINE FOR THE REGION, AS SPECIFIED BY THE LOCAL MUNICIPALITY, HOWEVER, THE BOTTOM OF ALL FOOTINGS SHALL BE A MINIMUM OF 12" BELOW GRADE.
- MAXIMUM DEPTH OF UNBALANCED FILL AGAINST MASONRY WALLS IS 4'. FOR GREATER THAN 4', REFER TO SECTION R404.1 OF THE 2018 NORTH CAROLINA RESIDENTIAL BUILDING CODE, OR CONTACT QC FOR ADDITIONAL ENGINEERING.
- PERIMETER INSULATION IS TO BE INSTALLED PER THE 2018 NCRC AND PER LOCAL MUNICIPALITY.
- WOOD SILL PLATES AT LOAD BEARING AND BRACED WALLS SHALL BE ANCHORED TO THE FOUNDATION WITH 1/2" DIAMETER BOLTS SPACED AT A MAXIMUM OF 6' O.C. THERE SHALL BE A MINIMUM OF TWO BOLTS PER PLATE SECTION. BOLTS SHALL EXTEND A MINIMUM OF 7" INTO CONCRETE AND SHALL BE LOCATED WITHIN THE MIDDLE THIRD OF THE PLATE. BOLTS TO BE LOCATED NOT MORE THAN 12" FROM ANY CORNERS OR BREAKS WITHIN THE SILL PLATE.
- ALL FOOTINGS & SLABS ARE TO BEAR ON UNDISTURBED SOIL OR 95% COMPACTED FILL, VERIFIED BY ENGINEER OR CODE OFFICIAL.
- DIMENSIONS SHOWN ON FOUNDATION DRAWINGS ARE TO EDGE OF FRAMING AND NOT TO EDGE OF BRICK VENEER.
- WITH CLASS 1 SOILS (TABLE R405.1), A 4" CRUSHED STONE BASE COURSE IS NOT REQUIRED.
- ALL GRADING AND FOUNDATION WORK MUST BE OBSERVED AND APPROVED PRIOR TO PLACEMENT OF CONCRETE.
- CONCRETE SLABS SHALL BE 4" THICK AND CONSTRUCTED OUT OF 3000 PSI MIN. COMPRESSIVE STRENGTH WITH 6"x6" W1.4xW1.4 WELDED WIRE FABRIC OR FIBERMESH CONCRETE OVER 10 MIL. THICK VAPOR BARRIER ON 95% COMPACTED FILL, VERIFIED BY EITHER ENGINEER OR CODE OFFICIAL.
- CONCRETE CURBS THAT ARE USED TO SUPPORT PORTAL FRAME WALLS SHALL BE A MINIMUM OF 8" WIDE
- MAXIMUM UNBALANCED FILL FOR UNGROUTED CMU WALLS SHALL NOT EXCEED 4'-0". REFER TO SECTION R404 IN THE 2018 NCRC.
- ABBREVIATIONS:
 - DJ = DOUBLE JOIST
 - GT = GIRDER TRUSS
 - SC = STUD COLUMN
 - EE = EACH END
 - TJ = TRIPLE JOIST
 - CL = CENTERLINE
 - COL = COLUMN
 - PT = PRESSURE TREATED
 - J = JACK STUD
 - CONT = CONTINUOUS
 - SJ = SINGLE JOIST
 - FT = FLOOR TRUSS
 - DR = DOUBLE RAFTER
 - TR = TRIPLE RAFTER
 - OC = ON CENTER
 - PLFA = POINT LOAD FROM ABOVE
 - NTS = NOT TO SCALE
 - UNO = UNLESS NOTED OTHERWISE
 - K = KING STUD
 - MANUF = MANUFACTURER

TERMITE TREATMENT NOTE: CONTRACTOR IS TO INSTALL PROTECTION AGAINST SUBTERRANEAN TERMITES PER SECTION R318 OF THE 2018 NCRC.

ANCHORAGE SCHEDULE

| ANCHOR | MIN. SPACING | MIN. CONC. EMBEDMENT |
|---|--------------|----------------------|
| 1/2" DIA. A307 BOLTS W/ 90 DEGREE BEND | 6'-0" | 7" |
| SIMPSON MASA MUDSILL ANCHOR | 6'-0" | 4" |
| 1/2" DIAMETER THREADED ROD W/ SET-3G EPOXY | 6'-0" | 7" |
| 1/2" DIAMETER SIMPSON TITEN CONCRETE SCREWS | 6'-0" | 4-1/4" |

FOOTING SCHEDULE

| LABEL | SIZE | REBAR |
|-------|-------------|---------------------|
| A | 24"x24"x10" | N/A |
| B | 30"x30"x10" | N/A |
| C | 36"x36"x12" | #4 @ 8" O.C. EA WAY |
| D | 42"x42"x12" | #4 @ 8" O.C. EA WAY |
| E | 48"x48"x12" | #5 @ 8" O.C. EA WAY |

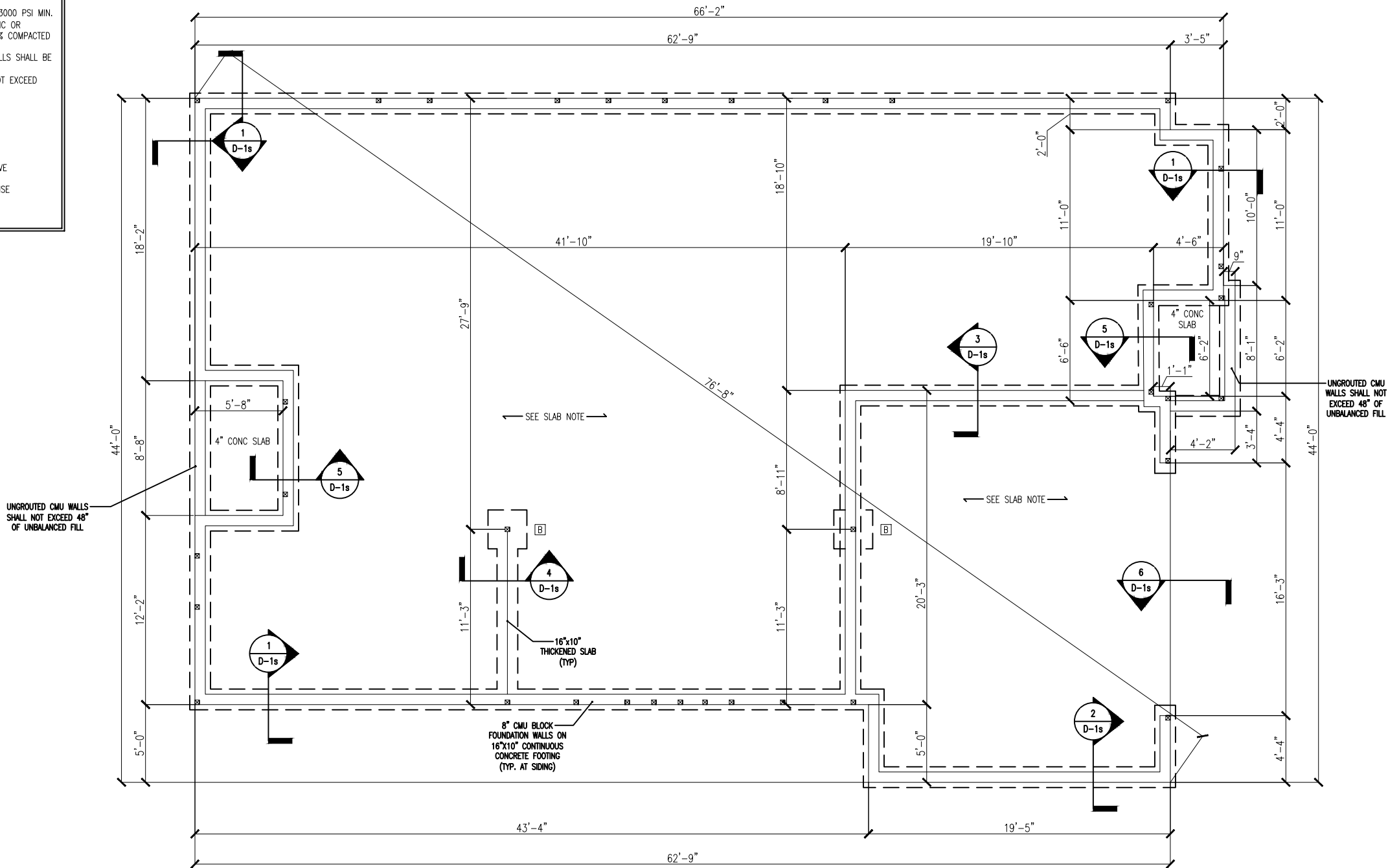

CLIENT:
LGI HOMES

SHEET NAME:
STEMWALL
FOUNDATION

CLIENT:
LGI HOMES

PLAN NAME:
SERENGETI 2.5 BAY

NEIGHBORHOOD:
TBD

LOT AND ADDRESS:
LOT #
TBD

PROJECT NUMBER:
LG1240014

DRAWN BY:
EO & MSB

DATE:
12.28.2024

SCALE:
1/4"=1'-0" ON 22"x34"
1/8"=1'-0" ON 11"x17"

PAGE:

F-1.1s

CRAWLSPACE FOUNDATION NOTES:

- DISCLAIMER: ALL CONSTRUCTION SHALL CONFORM TO THE LATEST REQUIREMENTS OF THE NORTH CAROLINA RESIDENTIAL CODE, 2018 EDITION, PLUS ALL LOCAL CODES AND REGULATIONS.
- THE FOUNDATION HAS BEEN DESIGNED WITH AN ASSUMED 2000 PSF MINIMUM ALLOWABLE SOIL BEARING CAPACITY. IT IS THE RESPONSIBILITY OF THE CONTRACTOR TO VERIFY THE SOIL BEARING CAPACITY PRIOR TO CONCRETE PLACEMENT. CONTACT QC IF DESIRED BEARING CAPACITY IS NOT ACHIEVED.
- ALL POURED CONCRETE IS TO HAVE A MINIMUM COMPRESSIVE STRENGTH AT 28 DAYS. PLACE CONCRETE IN ACCORDANCE WITH ACI STANDARD 318.
- THE BOTTOM OF ALL FOOTINGS SHALL EXTEND BELOW THE FROST LINE FOR THE REGION, AS SPECIFIED BY THE LOCAL MUNICIPALITY, HOWEVER, THE BOTTOM OF ALL FOOTINGS SHALL BE A MINIMUM OF 12" BELOW GRADE.
- MAXIMUM DEPTH OF UNBALANCED FILL AGAINST MASONRY WALLS IS 4'. FOR GREATER THAN 4', REFER TO SECTION R404.1 OF THE 2018 NORTH CAROLINA RESIDENTIAL BUILDING CODE, OR CONTACT QC FOR ADDITIONAL ENGINEERING.
- PERIMETER INSULATION IS TO BE INSTALLED PER THE 2018 NCRC AND PER LOCAL MUNICIPALITY.
- WOOD SILL PLATES AT LOAD BEARING AND BRACED WALLS SHALL BE ANCHORED TO THE FOUNDATION WITH 1/2" DIAMETER BOLTS SPACED AT A MAXIMUM OF 6' O.C. THERE SHALL BE A MINIMUM OF TWO BOLTS PER PLATE SECTION. BOLTS SHALL EXTEND A MINIMUM OF 7" INTO CONCRETE AND SHALL BE LOCATED WITHIN THE MIDDLE THIRD OF THE PLATE. BOLTS TO BE LOCATED NOT MORE THAN 12" FROM ANY CORNERS OR BREAKS WITHIN THE SILL PLATE.
- ALL FOOTINGS & SLABS ARE TO BEAR ON UNDISTURBED SOIL OR 95% COMPACTED FILL, VERIFIED BY ENGINEER OR CODE OFFICIAL.
- DIMENSIONS SHOWN ON FOUNDATION DRAWINGS ARE TO EDGE OF FRAMING AND NOT TO EDGE OF BRICK VENEER.
- WITH CLASS 1 SOILS (TABLE R405.1), A 4" CRUSHED STONE BASE COURSE IS NOT REQUIRED.
- ALL GRADING AND FOUNDATION WORK MUST BE OBSERVED AND APPROVED PRIOR TO PLACEMENT OF CONCRETE.
- PILASTERS SHALL BE BONDED WITH THE EXTERIOR FOUNDATION WALL.
- THE CENTER OF EACH PIER SHALL BEAR IN THE MIDDLE THIRD OF ITS RESPECTIVE FOOTING. EACH GIRDER SHALL BEAR IN THE MIDDLE THIRD OF EACH PIER.
- CRAWLSPACE VENTS SHALL BE INSTALLED PER SECTION R408 OF THE 2018 NCRC. THE MINIMUM NET AREA OF VENTILATION SHALL BE NOT LESS THAN 1 SQUARE FOOT FOR EACH 150 SQUARE FEET OF CRAWLSPACE GROUND AREA. LOCATE A CRAWLSPACE VENT WITHIN 3' FROM EACH CORNER OF THE BUILDING.
- ALL PIERS TO BE 16"x16" MASONRY AND ALL PILASTERS TO BE 8"x16" MASONRY BEARING ON 24"x24"x10" CONCRETE FOOTINGS, TYPICAL. (UNO)
- CONCRETE SLABS SHALL BE 4" THICK AND CONSTRUCTED OUT OF 3000 PSI MIN. COMPRESSIVE STRENGTH WITH 6"x6" W1.4xW1.4 WELDED WIRE FABRIC OR FIBERMESH CONCRETE OVER 10 MIL. THICK VAPOR BARRIER ON 95% COMPACTED FILL, VERIFIED BY EITHER ENGINEER OR CODE OFFICIAL.
- CONCRETE CURBS THAT ARE USED TO SUPPORT PORTAL FRAME WALLS SHALL BE A MINIMUM OF 8" WIDE
- MAXIMUM UNBALANCED FILL FOR UNGROUTED CMU WALLS SHALL NOT EXCEED 4'-0". REFER TO SECTION R404 IN THE 2018 NCRC.
- PROVIDE A MINIMUM 18"x24" OPENING FOR CRAWL SPACE.
- THE UNSUPPORTED HEIGHT OF MASONRY PIERS SHALL NOT EXCEED 10 TIMES THEIR LEAST DIMENSION PER R404.1.5.4 IN THE 2018 NCRC.
- ABBREVIATIONS:
 - DJ = DOUBLE JOIST
 - GT = GIRDER TRUSS
 - SC = STUD COLUMN
 - EE = EACH END
 - TJ = TRIPLE JOIST
 - CL = CENTERLINE
 - COL = COLUMN
 - PT = PRESSURE TREATED
 - J = JACK STUD
 - CONT = CONTINUOUS
 - SJ = SINGLE JOIST
 - FT = FLOOR TRUSS
 - DR = DOUBLE RAFTER
 - TR = TRIPLE RAFTER
 - OC = ON CENTER
 - PLFA = POINT LOAD FROM ABOVE
 - NTS = NOT TO SCALE
 - UNO = UNLESS NOTED OTHERWISE
 - K = KING STUD
 - MANUF = MANUFACTURER

TERMITE TREATMENT NOTE: CONTRACTOR IS TO INSTALL PROTECTION AGAINST SUBTERRANEAN TERMITES PER SECTION R318 OF THE 2018 NCRC.



UNGROUTED CMU WALLS SHALL NOT EXCEED 48" OF UNBALANCED FILL

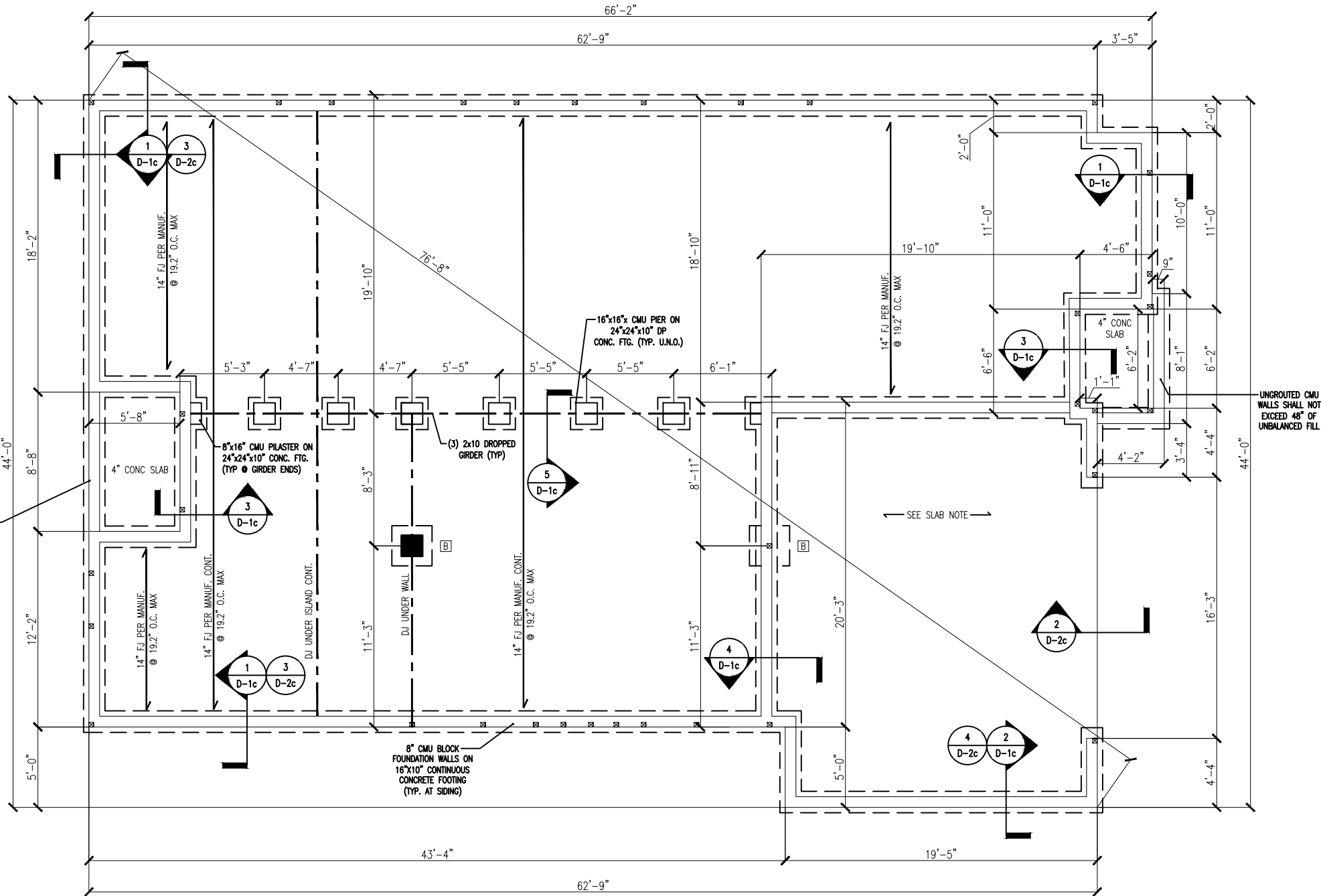

ANCHORAGE SCHEDULE

| ANCHOR | MIN. SPACING | MIN. CONC. EMBEDMENT |
|---|--------------|----------------------|
| 1/2" DIA. A307 BOLTS W/ 90 DEGREE BEND | 6'-0" | 7" |
| SIMPSON MASA MUDSILL ANCHOR | 6'-0" | 4" |
| 1/2" DIAMETER THREADED ROD W/ SET-3G EPOXY | 6'-0" | 7" |
| 1/2" DIAMETER SIMPSON TITEN CONCRETE SCREWS | 6'-0" | 4-1/4" |

FOOTING SCHEDULE

| LABEL | SIZE | REBAR |
|-------|-------------|---------------------|
| A | 24"x24"x10" | N/A |
| B | 30"x30"x10" | N/A |
| C | 36"x36"x12" | #4 @ 8" O.C. EA WAY |
| D | 42"x42"x12" | #4 @ 8" O.C. EA WAY |
| E | 48"x48"x12" | #5 @ 8" O.C. EA WAY |



12.31.24

CLIENT:
LGI HOMES

SHEET NAME:
CRAWLSPACE
FOUNDATION

CLIENT:
LGI HOMES

PLAN NAME:
SERENGETI 2.5 BAY

NEIGHBORHOOD:
TBD

LOT AND ADDRESS:
LOT #
TBD

PROJECT NUMBER:
LGJ240014

DRAWN BY:
EO & MSB

DATE:
12.28.2024

SCALE:
1/4"=1'-0" ON 22"x34"
1/8"=1'-0" ON 11"x17"

PAGE:

F-1.1c

FRAMING NOTES:

- REFER TO COVER PAGE FOR ADDITIONAL NOTES.
- ALL CONSTRUCTION SHALL CONFORM TO THE LATEST REQUIREMENTS OF THE NORTH CAROLINA RESIDENTIAL CODE (NRC), 2018 EDITION, PLUS ALL LOCAL CODES AND REGULATIONS.
- THE EOR SHALL REVIEW EWP AND TRUSS LAYOUTS FOR ACCURACY PRIOR TO CONSTRUCTION.
- SOLID BLOCKING IS TO BE INSTALLED AT ALL POINT LOADS THROUGH FLOOR LEVELS TO THE FOUNDATION OR TO THE NEAREST STRUCTURAL ELEMENT. BLOCKING SHALL BE EQUAL TO OR GREATER THAN THE SUPPORT ABOVE.
- BUILT-UP WOOD COLUMNS CONSISTING OF MULTIPLE STUDS SHALL HAVE EACH LAMINATION NAILED WITH 16D NAILS SPACED AT 9" O.C. FOR BUILT-UP COLUMNS CONSISTING OF (4) PLIES OR MORE, SECURE PLIES TOGETHER WITH HORIZONTAL SIMPSON CS-16 COIL STRAPS LOCATED AT QUARTER POINTS.
- CONTRACTOR SHALL ENSURE THAT ALL BEAMS, HEADERS, AND STRUCTURAL COMPONENTS ARE FULLY BEARING ON THE SUPPORTING MEMBERS. ANY GAPS IN THE FRAMING SHALL BE SHIMMED APPROPRIATELY WITH EITHER METAL SHIMS OF WOOD SHIMS AS NECESSARY.
- HEADER SIZES SHOWN ON PLANS ARE MINIMUMS. ANY HEADERS INSTALLED THAT ARE GREATER IN SIZE ARE AN ADEQUATE REPLACEMENTS PROVIDED THE MATERIAL IS OF THE SAME OR GREATER STRUCTURAL PROPERTIES.
- WHERE TOP PLATE HAS BEEN CUT TO ACCOMMODATE FLUSH HEADERS/BEAMS, INSTALL A MINIMUM 16" LONG HORIZONTAL CS-16 STRAP EXTENDING 12" PAST THE BREAK ON EACH SIDE.
- UNLESS OTHERWISE NOTED, FOUR-PLY LVL BEAMS SHALL HAVE PLIES FASTENED TOGETHER WITH TWO (2) ROWS OF 1/2" DIAMETER BOLTS SPACED AT 16" O.C. THE BOLTS SHALL BE LOCATED A MINIMUM OF 2-1/2" AND A MAXIMUM OF 3-1/2" FROM THE TOP AND BOTTOM OF THE BEAM.
- ALL LOAD BEARING WALLS TO BE 2X4 U.N.O.
- ABBREVIATIONS:
 - DJ = DOUBLE JOIST
 - OT = ORDER TRUSS
 - SC = STUD COLUMN
 - EE = EACH END
 - TJ = TRIPLE JOIST
 - CL = CENTERLINE
 - COL = COLUMN
 - PT = PRESSURE TREATED
 - J = JACK STUD
 - CONT = CONTINUOUS
 - SJ = SINGLE JOIST
 - FT = FLOOR TRUSS
 - DR = DOUBLE RAFTER
 - TR = TRIPLE RAFTER
 - OC = ON CENTER
 - PLFA = POINT LOAD FROM ABOVE
 - NTS = NOT TO SCALE
 - UNO = UNLESS NOTED OTHERWISE
 - K = KING STUD
 - MANUF = MANUFACTURER

LEGEND:

- #J # OF JACK STUDS
- STUD COLUMN
- POINT LOAD FROM ABOVE
- LOAD BEARING WALL
- NON LOAD BEARING WALL

HEADER SCHEDULE:

| LABEL | SIZE |
|-------|--------------------------------------|
| A | 2x6 W/ (1) JACK STUD E.E.* |
| B | 2x8 W/ (2) JACK STUDS E.E.* |
| C | 2x10 W/ (2) JACK STUDS E.E.* |
| D | 2x12 W/ (2) JACK STUDS E.E.* |
| E | 9-1/4" LVL W/ (3) JACK STUDS E.E.* |
| F | 11-7/8" LVL W/ (3) JACK STUDS E.E. * |

*THE AMOUNT OF PLYS FOR THE HEADER IS DETERMINED BY THE WIDTH OF THE WALL (2X4 WALL=2 PLYS, 2X6 WALL=3 PLYS, ETC.). AMOUNT OF JACK STUDS SHOWN ON PLAN TAKE PRECEDENCE OVER TABLE.

KING STUD SCHEDULE:

| HEADER SPAN | MINIMUM KING STUDS E.E. |
|------------------|-------------------------|
| 3'-0" OR LESS | (1) |
| 3'-0" TO 6'-0" | (2) |
| 6'-0" TO 9'-0" | (3) |
| 9'-0" TO 12'-0" | (4) |
| 12'-0" TO 16'-0" | (6) |

WALL STUD NOTES:

- ALL STRUCTURAL LOAD BEARING WALLS SHALL BE CONSTRUCTED OUT OF 2X4 OR 2X6 STUDS AT 16" O.C. U.N.O. FOR UP TO 10' WALLS.
- ALL NON LOAD BEARING WALLS SHALL BE CONSTRUCTED OUT OF 2X4 OR 2X6 STUDS AT 24" O.C. U.N.O. FOR UP TO 10' WALLS.
- BALLOON FRAMED WALLS SHALL BE CONSTRUCTED WITH 2X4 STUDS AT 12" O.C. OR 2X6 STUDS AT 16" O.C. WITH CROSS BRACING AT 6'-0" O.C. VERTICALLY OR ACCORDING TO THE CHART BELOW:

| HEIGHT (PLATE TO PLATE) | STUD SIZE | SPACING |
|-------------------------|-------------|-------------------|
| 12'-0" | 2X4 | 12" O.C. |
| 15'-0" | 2X6 | 16" O.C. |
| 17'-0" | (2) 2X4/2X6 | 12" O.C./12" O.C. |
| 21'-0" | (2) 2X6/2X8 | 16" O.C./12" O.C. |
| 25'-0" | (2) 2X6 | 12" O.C. |

BRICK LINTEL SCHEDULE:

| SPAN | HEIGHT OF BRICK | LINTEL |
|------------------|-----------------|------------------|
| 3'-0" OR LESS | 20" MAX | L3"x3"x1/4" |
| 3'-0" TO 6'-0" | 6" MAX | L3"x3"x1/4" |
| | 12" MAX | L4"x3"x1/4" |
| | 20" MAX | L5"x3-1/2"x5/16" |
| 6'-0" TO 12'-0" | 6" MAX | L5"x3-1/2"x5/16" |
| | 12" MAX | L6"x3-1/2"x5/16" |
| 12'-0" TO 16'-0" | 12" MAX | L8"x4"x1/2" |

- ATTACH ALL LINTELS TO THE SUPPORTING HEADER WITH (2) ROWS OF MINIMUM 3.5" LONG 1/2" DIAMETER LAG SCREWS AT 16" O.C.
- ENDS OF LINTEL SHALL BEAR AT LEAST 3.5" IN THE ADJACENT BRICK

NOTE: WALL BRACING HAS BEEN ANALYZED USING CS-WSP PER SECTION R602.10 OF THE 2018 NRC. MIXED METHODS PER TABLE R602.10.1 ARE DESIGNATED ON THE PLAN.

NOTE: FLOOR JOISTS MAY INCLUDE FLOOR TRUSSES OR I-JOISTS, AS CONTRACTOR DESIRES.

WALL BRACING NOTES:

- REFER TO COVER PAGE FOR ADDITIONAL NOTES.
- BRACING DESIGN CONFORMS TO THE 2018 NRC AND ALL LOCAL AMENDMENTS FOR A MAXIMUM WIND SPEED OF 130 MPH AND SEISMIC ZONES A-B
- WALL BRACING HAS BEEN ANALYZED PER SECTION R602.10 OF THE 2018 NRC. CS-WSP IS THE COMMON BRACING METHOD USED, WHERE APPLICABLE. MIXED METHODS, OTHER THAN CS-WSP, SHOWN WITHIN TABLE R602.10.1 ARE DESIGNATED ON THE PLAN.
- ALL BRACING COMPONENTS SHALL COMPLY TO SECTION R602.10.1 OF THE 2018 NRC.
- MINIMUM PANEL LENGTH SHALL BE 24" OR THE MINIMUM AS STATED IN R602.10.1 OF THE 2018 NRC.
- BRACED WALL PANELS SHALL BE WITHIN 12'-0" FROM THE ENDS OF A BRACED WALL LINE AND SPACED NO GREATER THAN 21'.
- INTERIOR OF EXTERIOR BRACED WALLS SHALL BE SHEATHED CONTINUOUSLY WITH 1/2" THICK GYPSUM, U.N.O.
- HOLD DOWNS SHALL BE INSTALLED FOR BRACED WALL END CONDITIONS PER SECTION R602.10.4 AND FIGURE R602.10.3(3) OF THE 2018 NRC.
- REFER TO THE CHART BELOW FOR BRACED WALL METHODS AND CONNECTIONS.

| METHOD | MATERIAL | MIN. THICKNESS | REQUIRED CONNECTION |
|---|-----------------------|----------------|--|
| CONTINUOUS SHEATHING WOOD STRUCTURAL PANEL (CS-WSP) | WOOD STRUCTURAL PANEL | 3/8" | 6d COMMON NAILS AT 6" O.C. ON EDGE AND 12" O.C. ON FIELD |
| GYPSUM BOARD (GB) | GYPSUM BOARD | 1/2" | 5d COOLER NAILS AT 7" O.C. ON EDGE AND FIELD |
| WOOD STRUCTURAL PANEL (WSP) | WOOD STRUCTURAL PANEL | 3/8" | 6d COMMON NAILS AT 6" O.C. ON EDGE AND 12" O.C. ON FIELD |
| PORTAL FRAME (PF) | WOOD STRUCTURAL PANEL | 7/16" | SEE DETAIL 1/D-1f |

TRUSSED ROOF FRAMING NOTES:

- REFER TO COVER PAGE FOR ADDITIONAL WOOD FRAMING NOTES
- ALL ROOF TRUSSES SHALL BE ATTACHED TO WALL PLATES WITH MINIMUM (1) SIMPSON H2.5A OR PER MANUFACTURER'S INSTRUCTIONS OR PER SECTION R802.11 OF THE 2018 NRC, WHICHEVER IS GREATER.
- ROOF TRUSSES ARE TO BE INSTALLED PER SECTION R802.10 IN THE 2018 NRC
- ROOF TRUSSES SHALL BE BRACED PER THE MANUFACTURER'S INSTRUCTIONS AND PER THE SBGA BUILDING COMPONENT SAFETY INFORMATION (BCSI) GUIDE TO GOOD PRACTICE FOR HANDLING, INSTALLING & BRACING OF METAL PLATE CONNECTED WOOD TRUSSES.
- DO NOT CUT OR ALTER ROOF TRUSSES.
- ROOF TRUSS MANUFACTURER SHALL VERIFY AND DESIGN FOR POSITION OF PULL DOWN STAIRS AND ATTIC PLATFORM.
- WHERE TRUSS HEELS EXCEED 9-1/4" AND ARE LOCATED OVER BRACED WALL PANELS AS SHOWN ON THE PLANS, BLOCKING SHALL BE INSTALLED PER SECTION R602.10.5 OF THE 2018 NRC.

TRUSS UPLIFT CONNECTOR SCHEDULE

| MAX. UPLIFT | ROOF TO WALL | FLOOR TO FLOOR | FLOOR TO FND |
|-------------|--------------|--------------------------------|--------------|
| 600 LBS | H2.5A | PER WALL SHEATHING & FASTENERS | |
| 1200 LBS | (2) H2.5A | CS16 (END = 11") | DTT2Z |
| 1450 LBS | HTS20 | CS16 (END = 11") | DTT2Z |
| 2000 LBS | (2) MTS20 | (2) CS16 (END = 11") | DTT2Z |
| 2900 LBS | (2) HTS20 | (2) CS16 (END = 11") | HTT4 |
| 3685 LBS | LOT3-SDS2.5 | MSTC52 | HTT4 |

- ALL PRODUCTS LISTED ARE SIMPSON STRONG-TIE. EQUIVALENT PRODUCTS MAY BE USED PER MANUFACTURER'S SPECIFICATIONS.
- UPLIFT VALUES LISTED ARE FOR SPF #2 GRADE MEMBERS.
- REFER TO TRUSS LAYOUT PER MANUF. FOR UPLIFT VALUES AND TRUSS TO TRUSS CONNECTIONS. CONNECTORS SPECIFIED BY TRUSS MANUFACTURER OVERRIDE THOSE LISTED ABOVE.
- CONTACT QC FOR REQUIRED CONNECTORS WHEN LOADS EXCEED THOSE LISTED ABOVE.

WALL BRACING LEGEND:

- ◆ ATTACH (2) 2X4 STUD COLUMN TO FOUNDATION WITH SST LTP2 HOLD DOWN, OR EQUIVALENT HARDWARE.
- BRACED WALL

TYPICAL HANGERS FOR JOIST & BEAMS

| MEMBERS | -SIMPSON- HANGER | -USP- HANGER |
|----------------------|---------------------|-----------------|
| 2x8 | LUS28 | JUS28 |
| 2x10 | LUS210 | JUS210 |
| 2x12 | LUS210 | JUS210 |
| 2-2x8 | HUS28-2 | JUS28-2 |
| 2-2x10 | HUS210-2 | JUS210-2 |
| 2-2x12 | HUS212-2 | JUS212-2 |
| 3-2x8 | LUS28-3 | JUS28-3 |
| 3-2x10 | LUS210-3 | JUS210-3 |
| 3-2x12 | HU212-3 MIN. | JUS212-3 MIN. |
| 2-1 3/4"x9 1/2" LVL | HGUS410 | TDH410 |
| 2-1 3/4"x9 1/2" LVL | HGUS410 | TDH410 |
| 2-1 3/4"x11 1/4" LVL | HGUS412 | TDH412 |
| 2-1 3/4"x11 1/4" LVL | HGUS412 | TDH412 |
| 2-1 3/4"x14" LVL | HGUS414 | TDH414 |
| 2-1 3/4"x16" LVL | HGUS414 | TDH414 |
| 2-1 3/4"x18" LVL | HGUS414 | TDH414 |
| 2-1 3/4"x24" LVL | HGUS414 | TDH414 |
| 3-1 3/4"x9 1/2" LVL | HGUS55/10 | TDH510 |
| 3-1 3/4"x9 1/2" LVL | HGUS55/10 | TDH510 |
| 3-1 3/4"x11 1/4" LVL | HGUS55/12 | TDH512 |
| 3-1 3/4"x11 1/4" LVL | HGUS55/12 | TDH512 |
| 3-1 3/4"x14" LVL | HGUS55/14 | TDH514 |
| 3-1 3/4"x16" LVL | HGUS55/14 | TDH514 |
| 3-1 3/4"x18" LVL | HGUS55/14 | TDH514 |
| 3-1 3/4"x24" LVL | HGUS55/14 | TDH514 |
| 4-1 3/4"x9 1/2" LVL | HGUS7.25/10 | TDH7210 |
| 4-1 3/4"x9 1/2" LVL | HGUS7.25/10 | TDH7210 |
| 4-1 3/4"x11 1/4" LVL | HGUS7.25/12 | TDH7212 |
| 4-1 3/4"x11 1/4" LVL | HGUS7.25/12 | TDH7212 |
| 4-1 3/4"x14" LVL | HGUS7.25/14 | TDH7214 |
| 4-1 3/4"x16" LVL | HGUS7.25/14 | TDH7214 |
| 4-1 3/4"x18" LVL | HGUS7.25/14 | TDH7214 |

NOTE: ALL HANGERS BY SIMPSON STRONG TIE CO., INC. (BRAND - NAME EQUIVALENTS ACCEPTABLE)

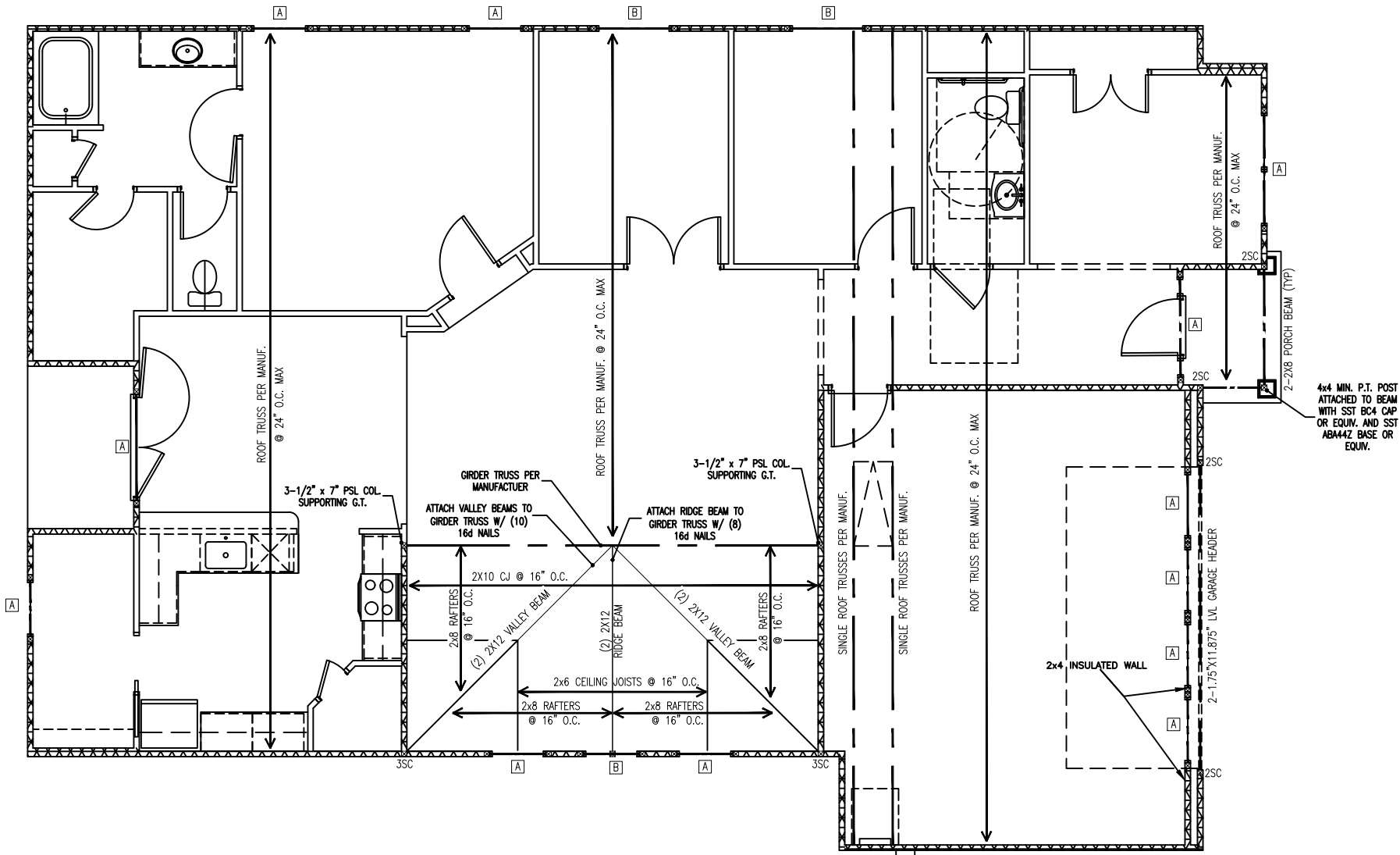

12.31.24

CLIENT:
LGI HOMESSHEET NAME:
FIRST FLOOR
FRAMING PLANCLIENT:
LGI HOMESPLAN NAME:
SERENGETI 2.5 BAYNEIGHBORHOOD:
TBDLOT AND ADDRESS:
LOT #
TBDPROJECT NUMBER:
LGI240014DRAWN BY:
EO & MSBDATE:
12.28.2024SCALE:
1/4"=1'-0" ON 22"x34"
1/8"=1'-0" ON 11"x17"

PAGE:

S-1.1

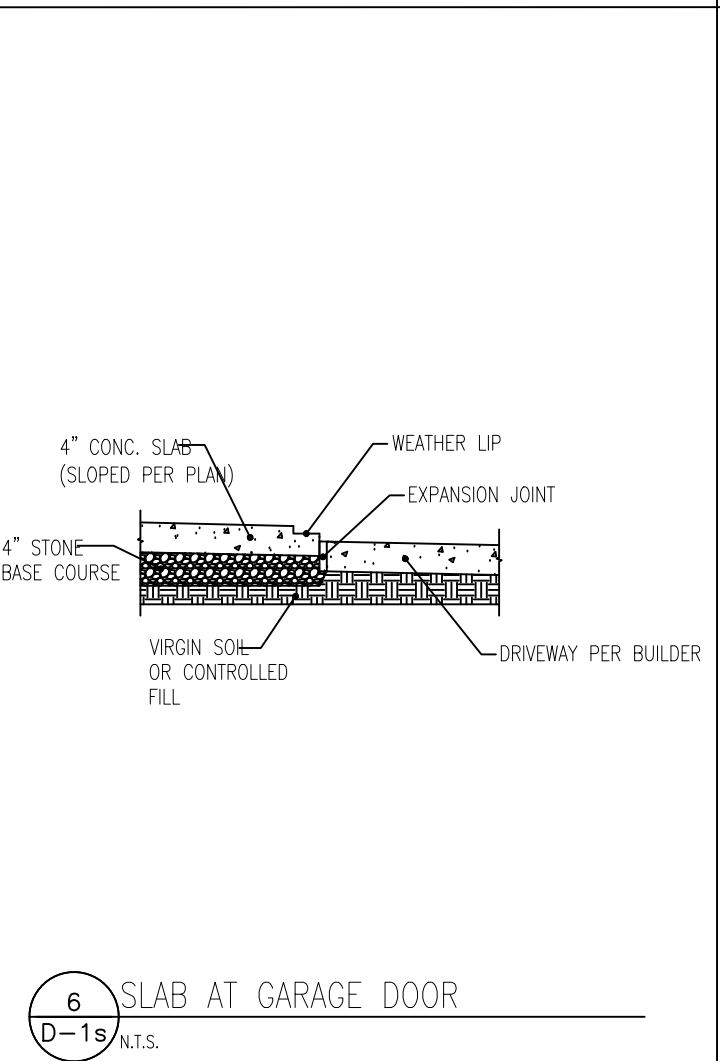
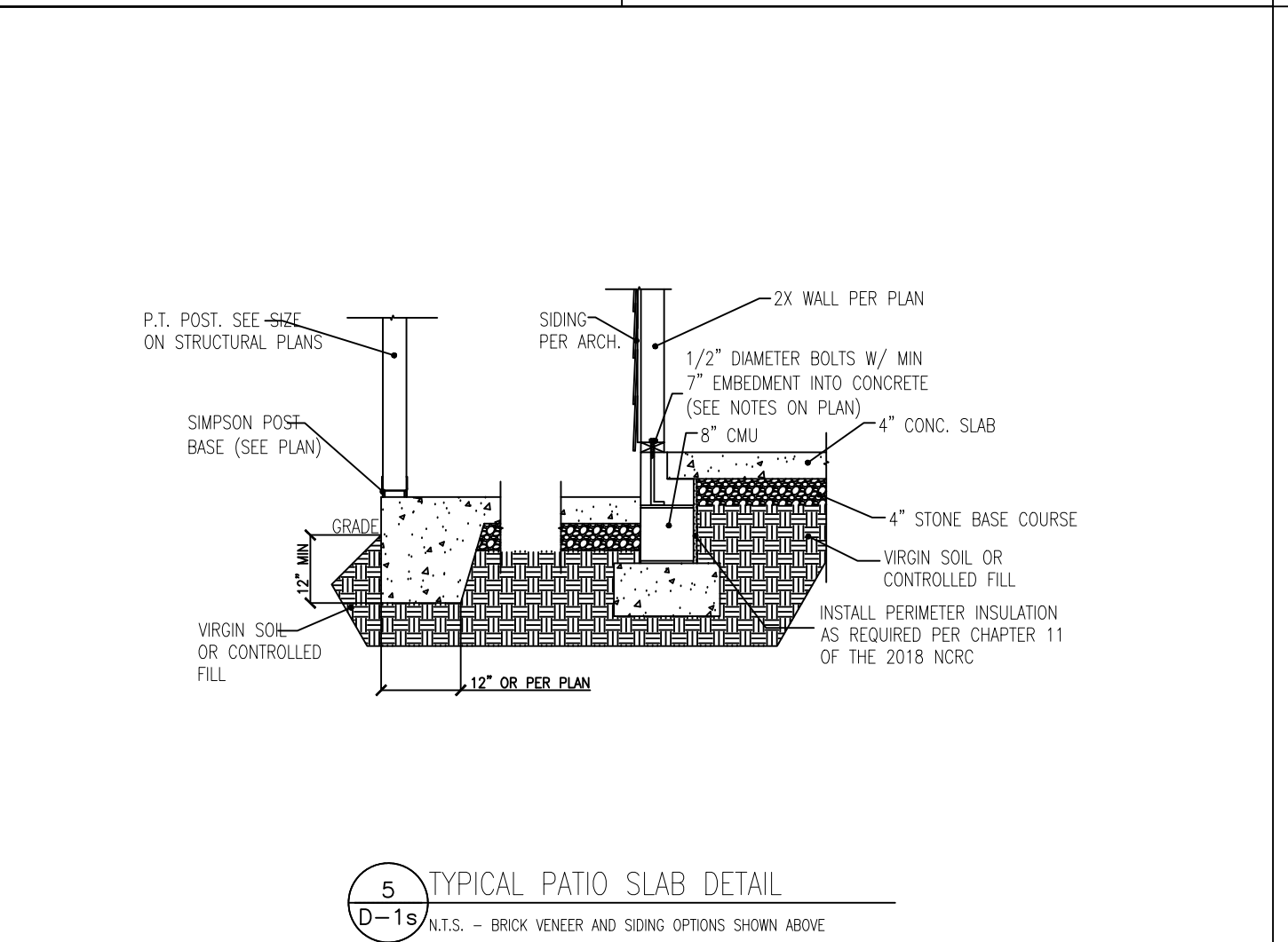
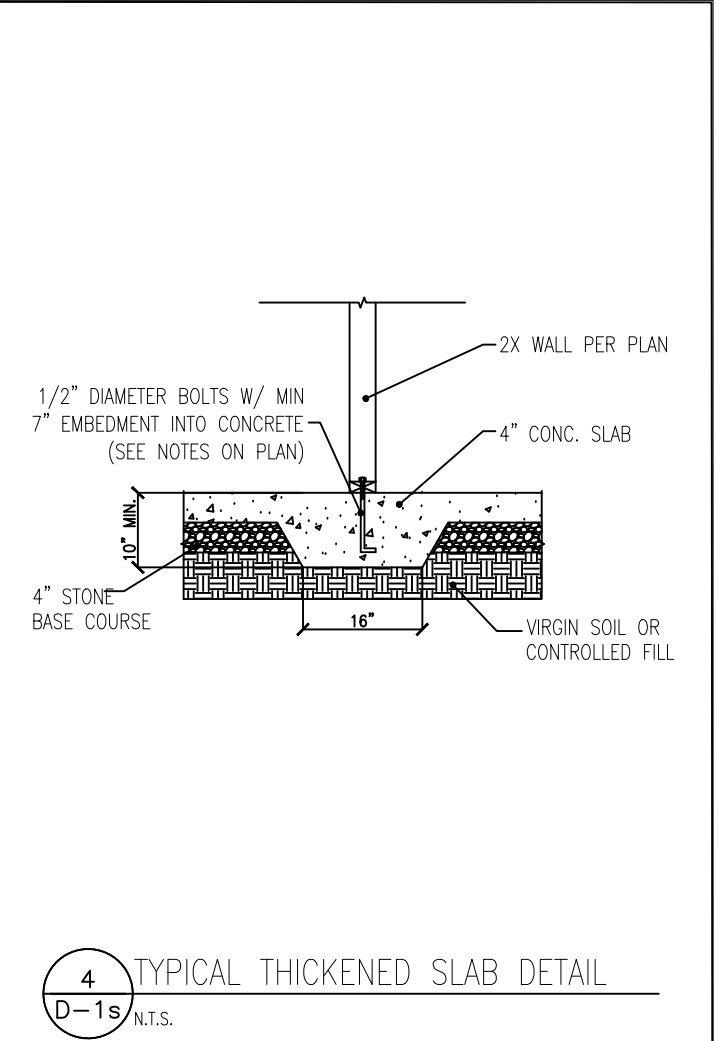
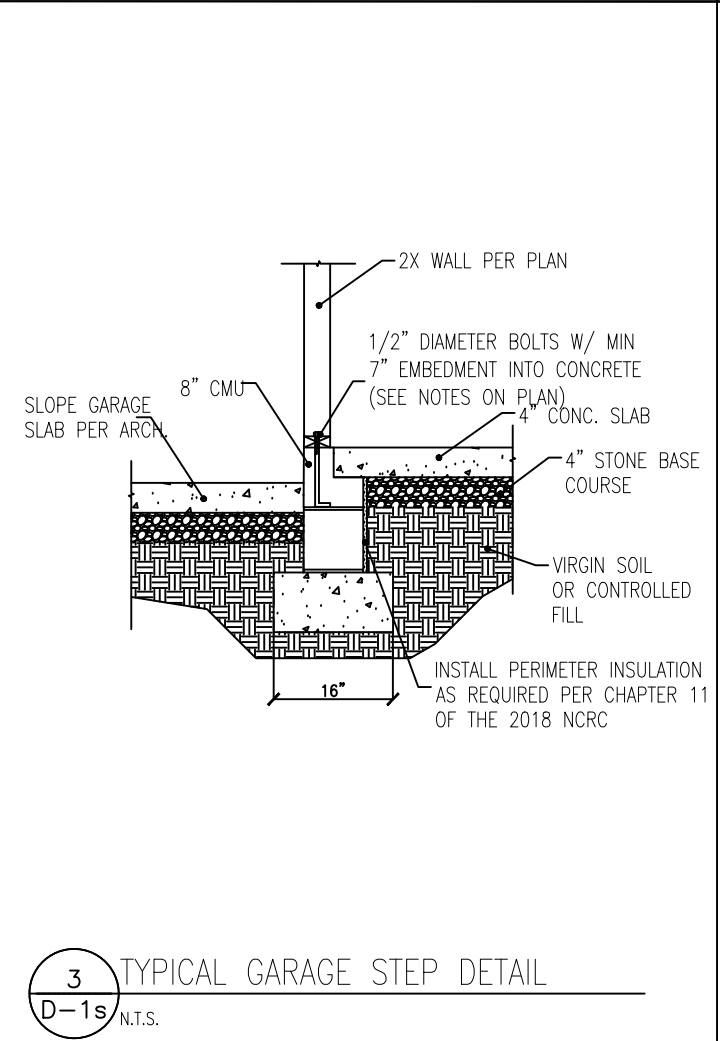
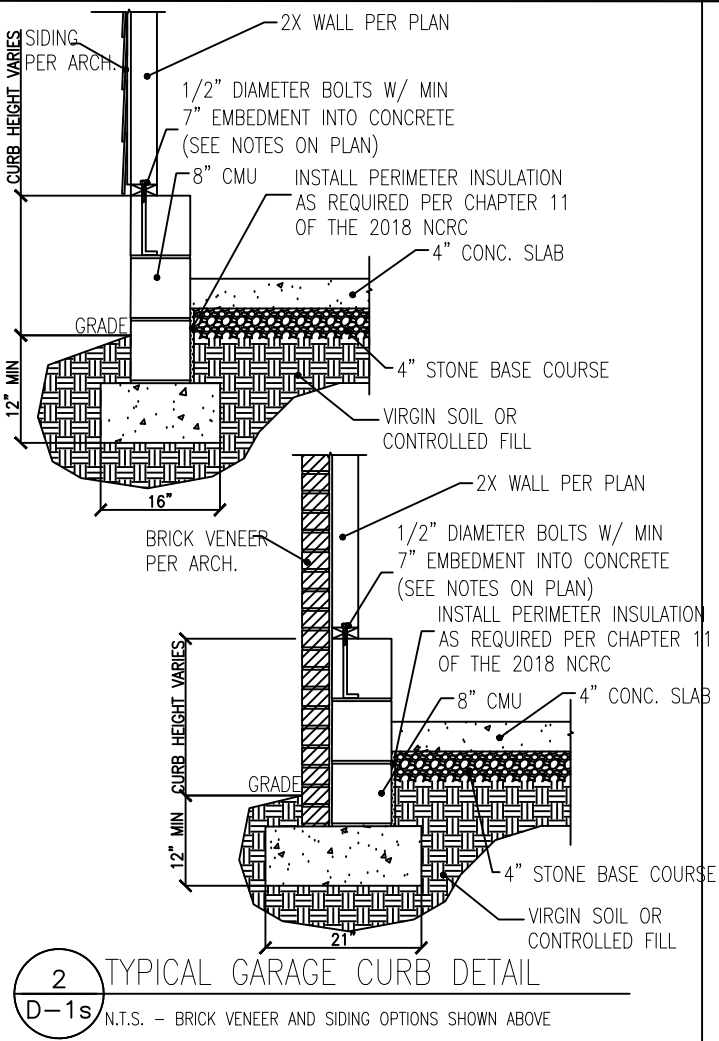
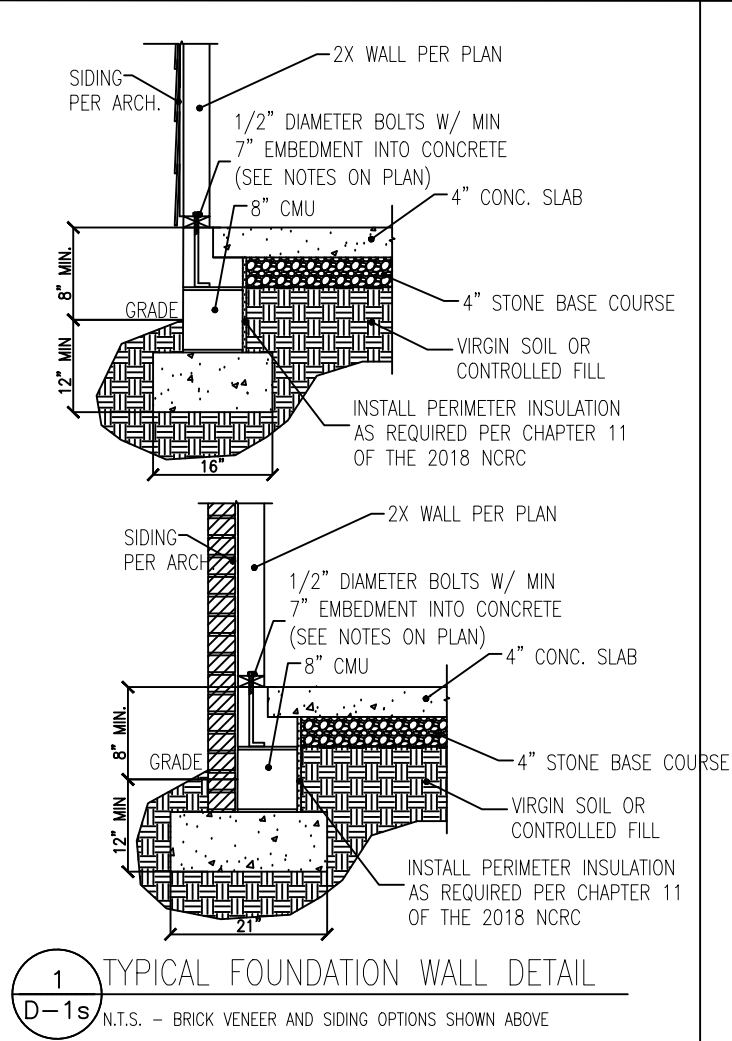

- GENERAL FOUNDATION NOTES:
- ALL CONSTRUCTION IS TO CONFORM TO THE 2018 NORTH CAROLINA BUILDING CODE.
 - SEE STRUCTURAL PAGES FOR ADDITIONAL NOTES.
 - ALL BRICK VENEER IS TO HAVE WEEP HOLES INSTALLED AT 33" O.C. TO PREVENT MOISTURE BUILDUP.
 - FOOTINGS HAVE BEEN DESIGNED FOR AN ALLOWABLE SOIL BEARING CAPACITY OF 2000PSF.
 - CONCRETE FINISHES MAY BE PARGED AS NEEDED FOR COSMETIC PURPOSES.
 - STICK-ON STONE VENEER MAY BE APPLIED TO DETAILS THAT REFERENCE SIDING EXTERIOR.

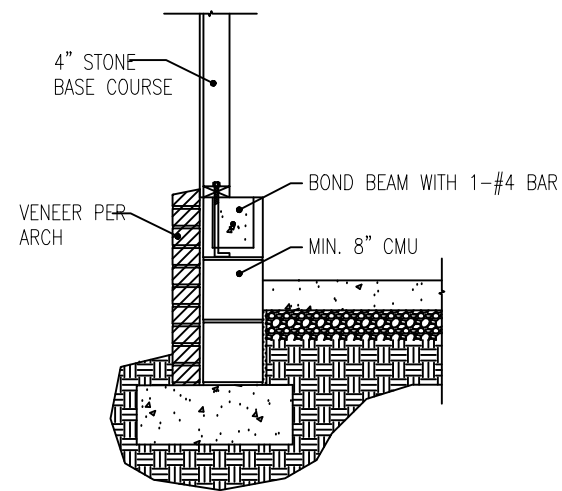
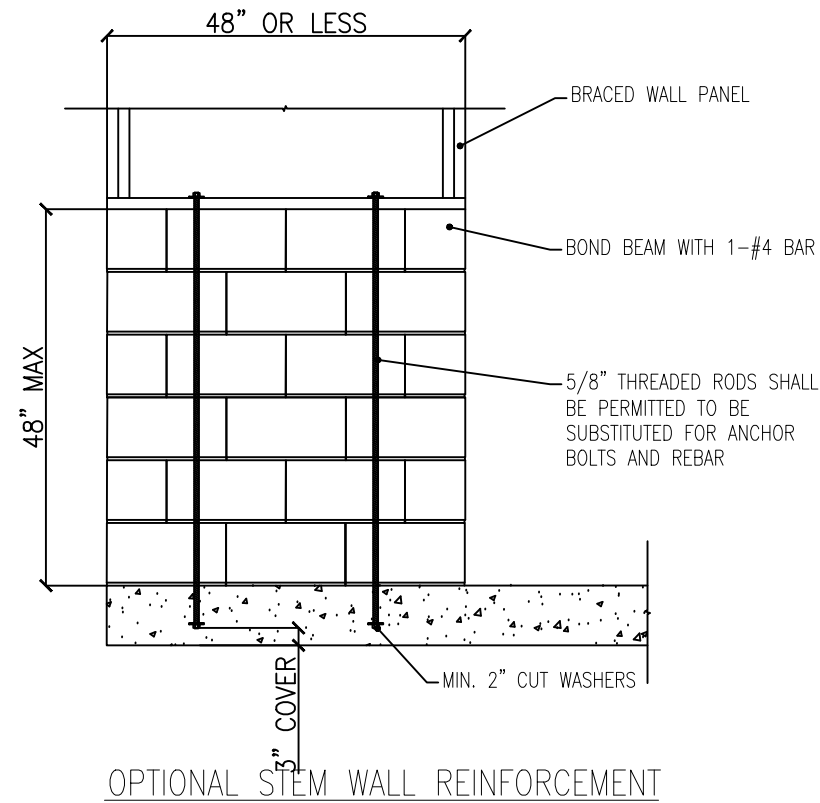
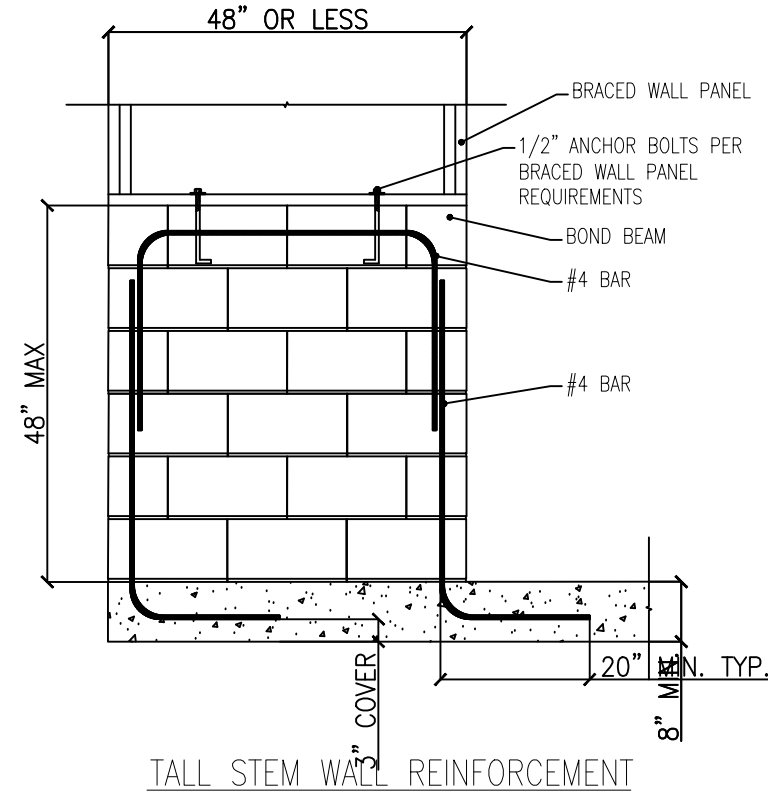
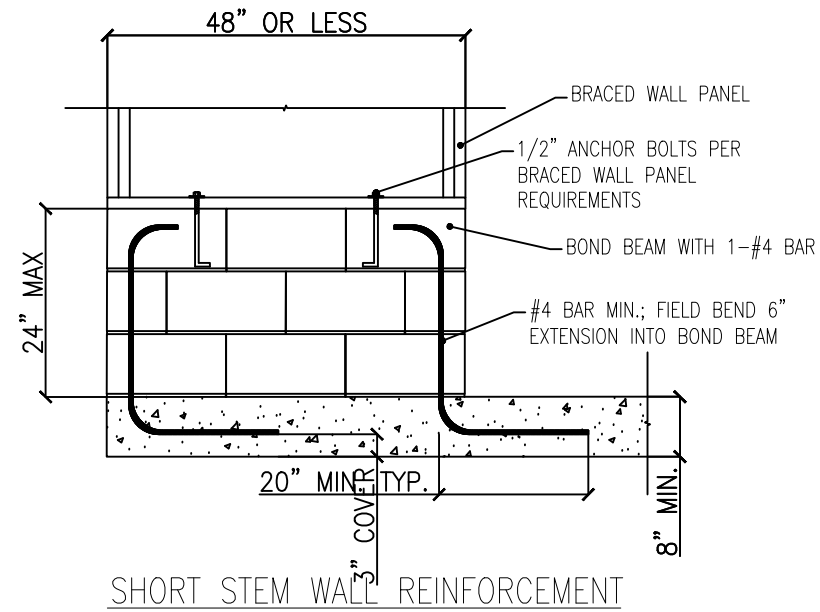

NOTE: GROUT BOND BEAMS AND ALL CELLS THAT CONTAIN REBAR, THREADED RODS, AND ANCHOR BOLTS



MASONRY STEM WALLS SUPPORTING BRACED WALL PANELS

INSTALL DETAIL AT PORTAL FRAMES AT GARAGE WINGWALLS. FIGURE R602.10.9

STANDARD DETAILS

CLIENT:
LGI HOMES

DRAWN BY:
CTB

DATE:
12/11/2024

SCALE:
DETAILS ARE N.T.S.

PAGE:

D-2s

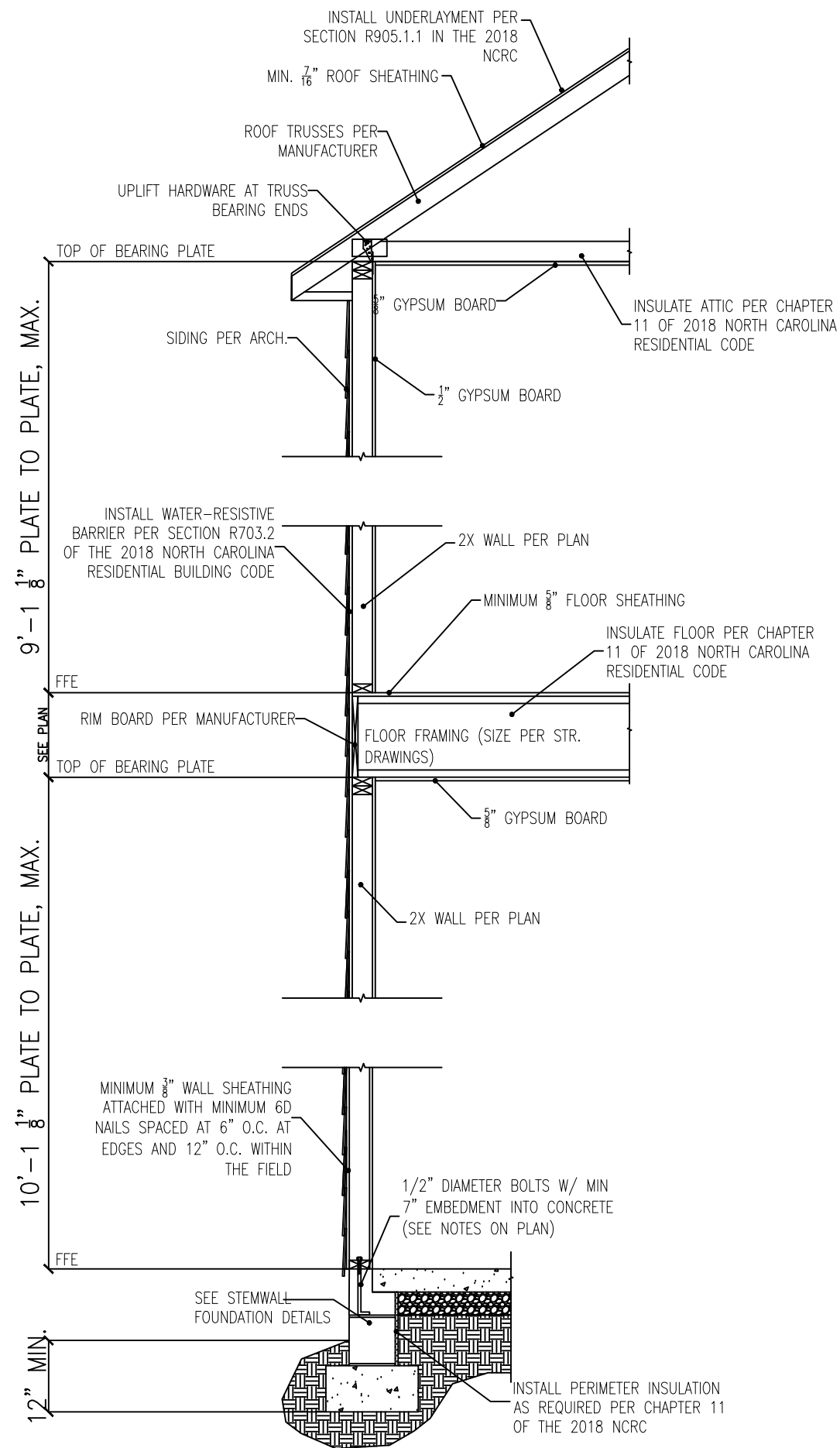

1 TYP. EXTERIOR LOAD BEARING WALL
D-3s SIDING SHOWN - SEE DETAILS FOR BRICK VENEER

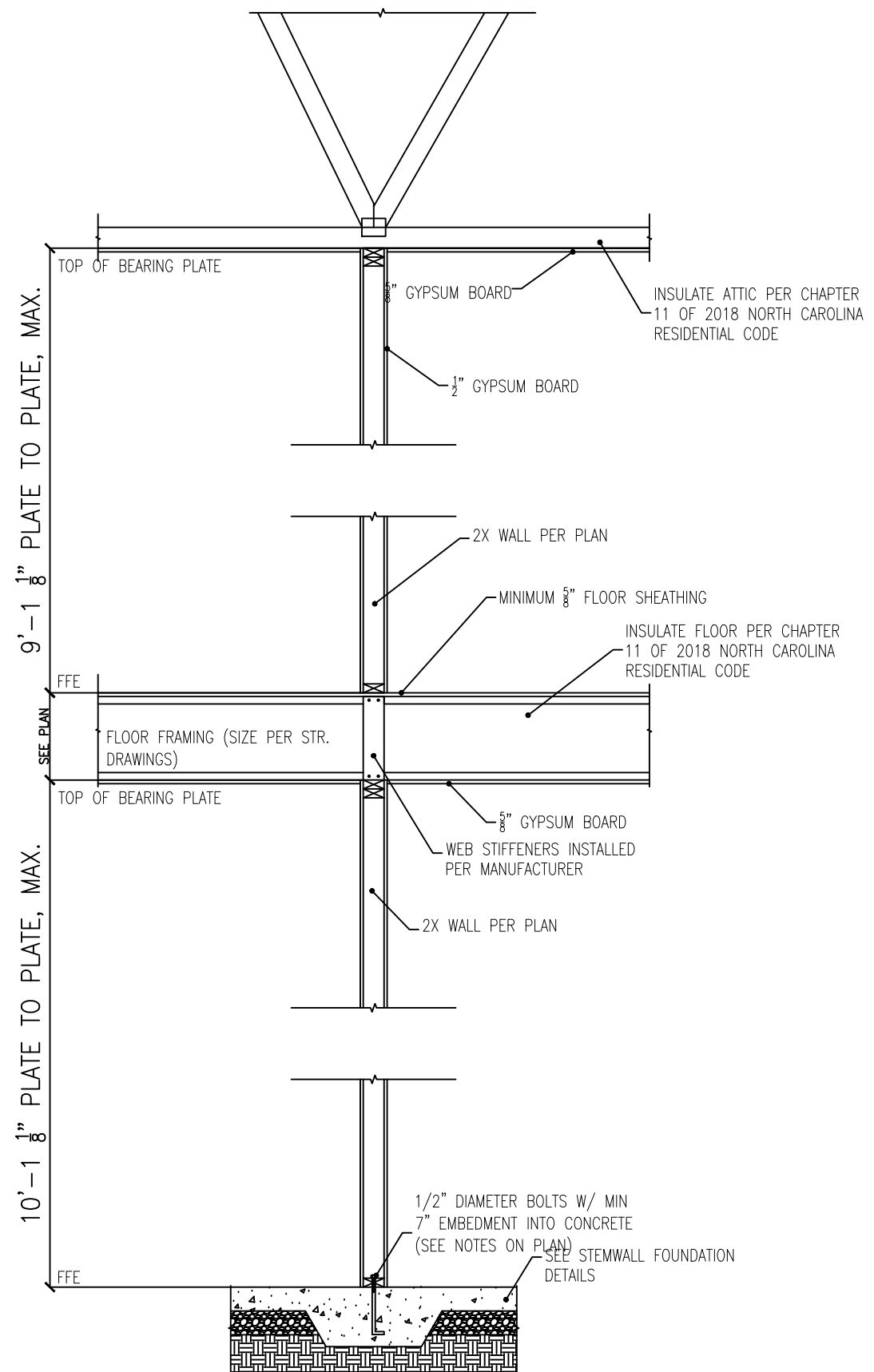

2 TYP. INTERIOR LOAD BEARING WALL
D-3s N.T.S.

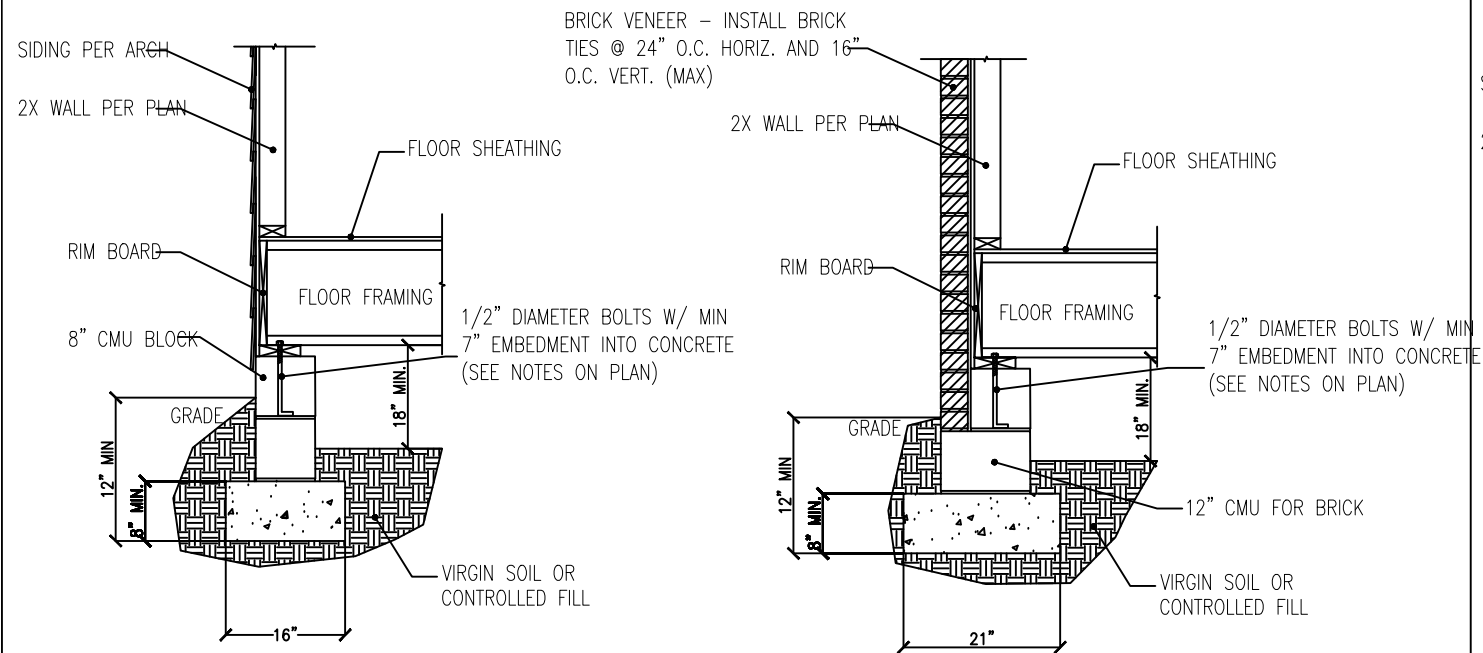

1
D-1c
TYPICAL FOUNDATION WALL DETAIL
N.T.S. - BRICK VENEER AND SIDING OPTIONS SHOWN ABOVE

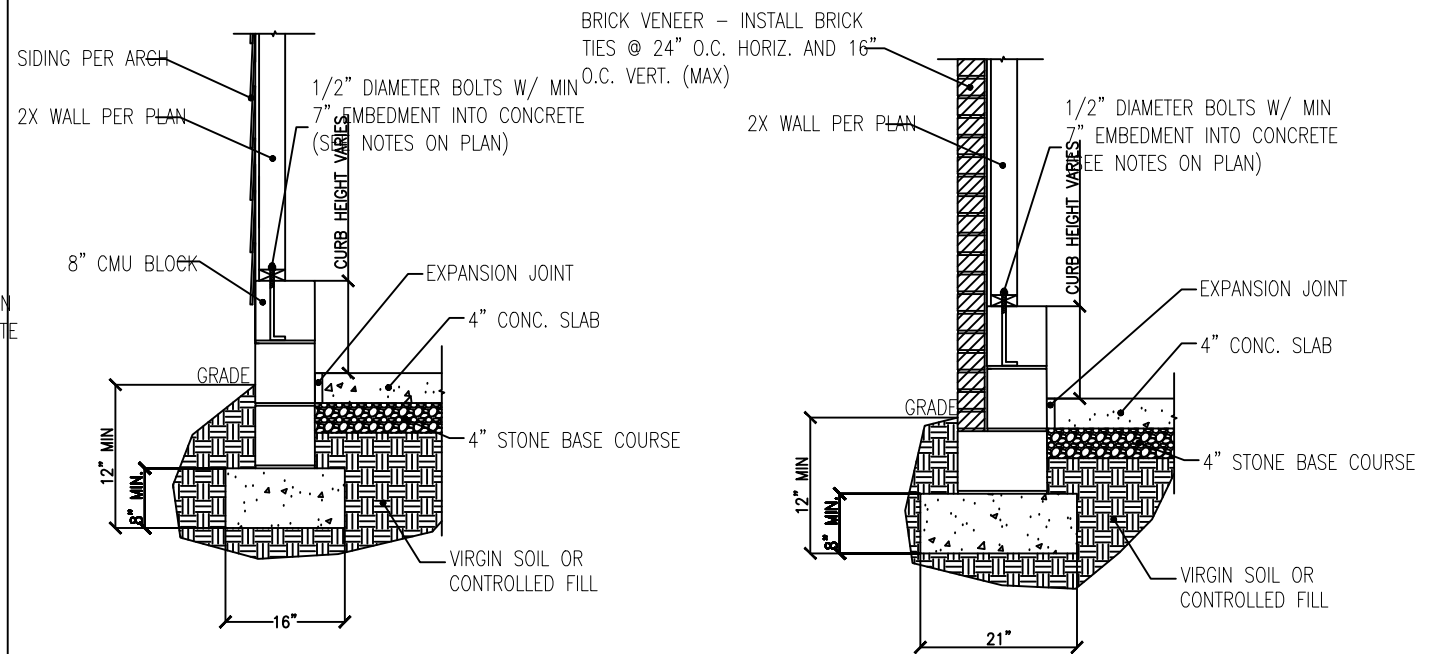

2
D-1c
TYPICAL GARAGE CURB DETAIL
N.T.S. - BRICK VENEER AND SIDING OPTIONS SHOWN ABOVE

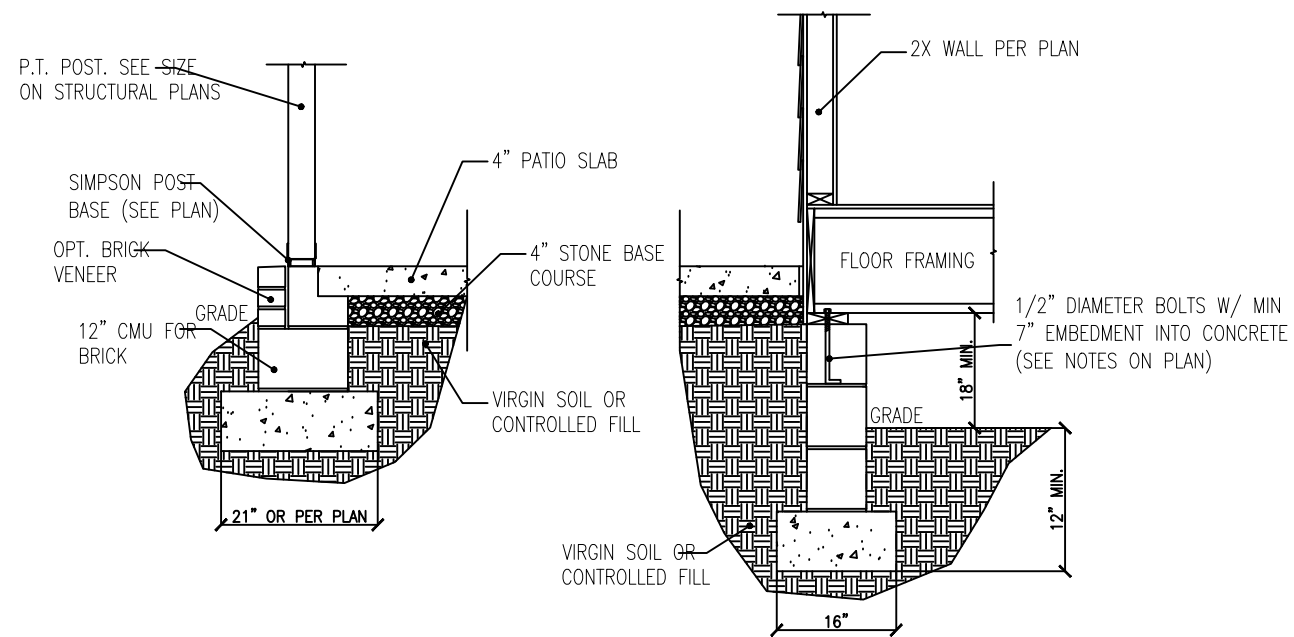

3
D-1c
TYPICAL PATIO SLAB DETAIL
N.T.S.

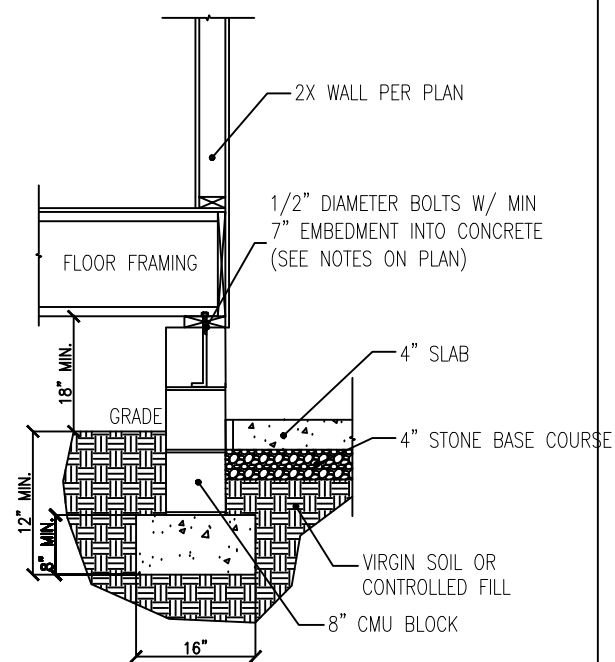

4
D-1c
HOUSE-GARAGE WALL DETAIL
N.T.S.

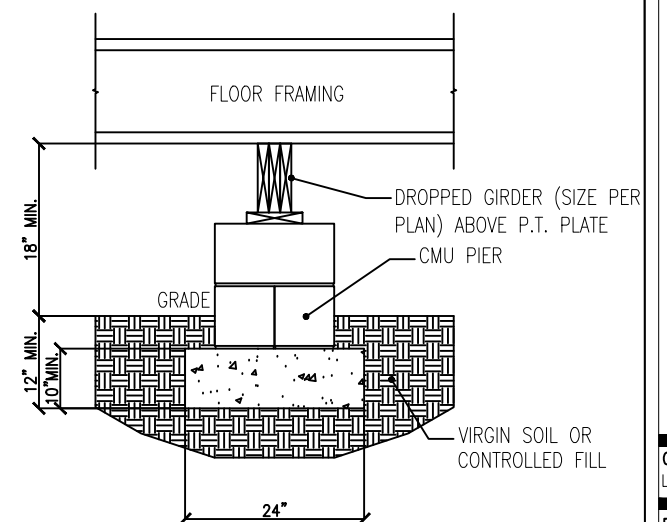

5
D-1c
TYPICAL PIER DETAIL
N.T.S.

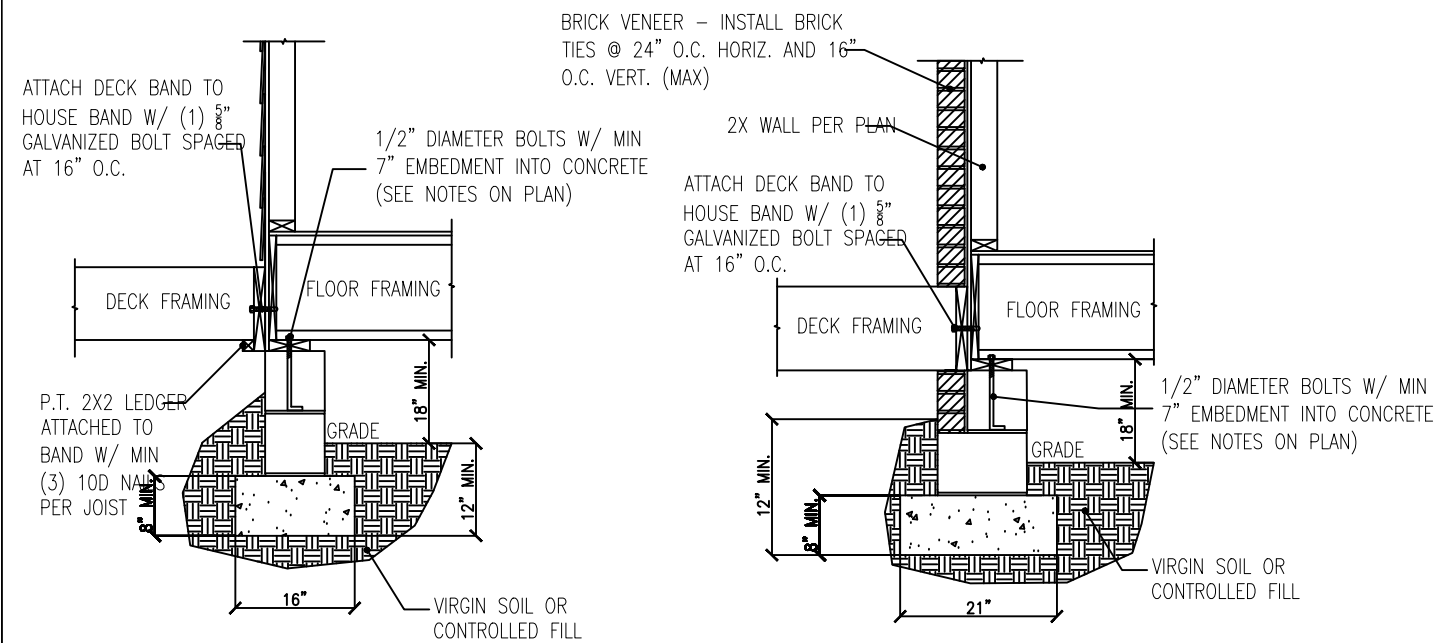

1 TYPICAL DECK ATTACHMENT DETAIL
D-2c N.T.S. - BRICK VENEER AND SIDING OPTIONS SHOWN ABOVE

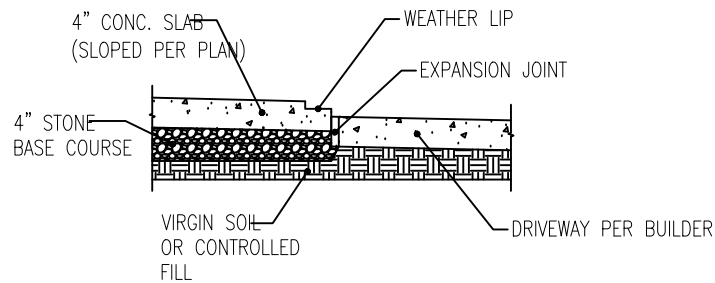

2 SLAB AT GARAGE DOOR
D-2c N.T.S.

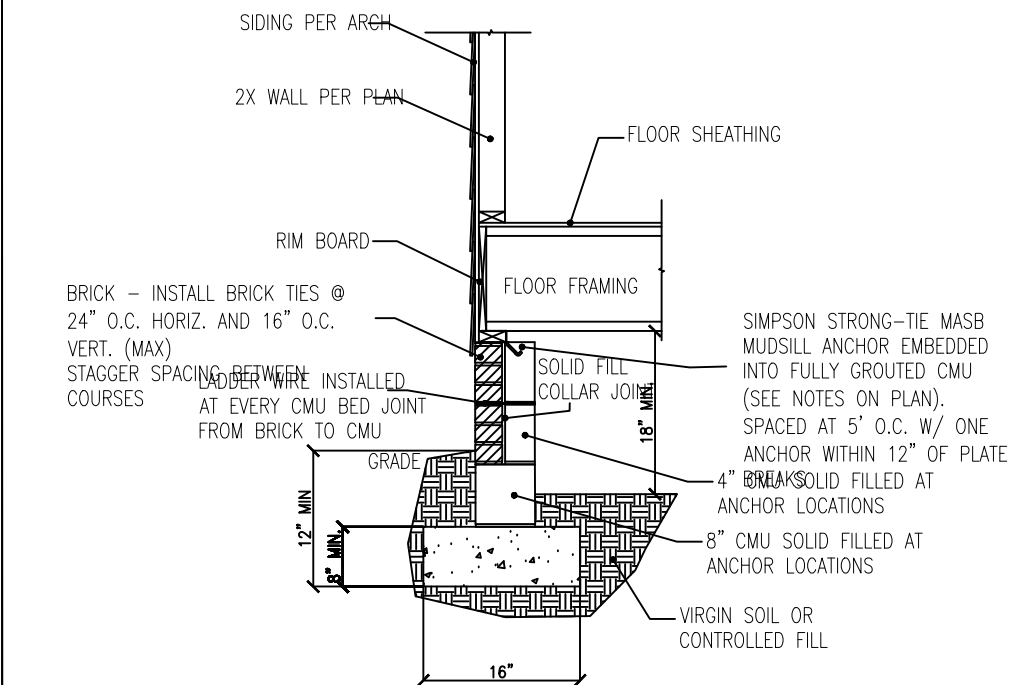

3 ALTERNATE FOUNDATION WALL DETAIL
D-2c N.T.S. - BRICK VENEER AND SIDING OPTIONS SHOWN ABOVE

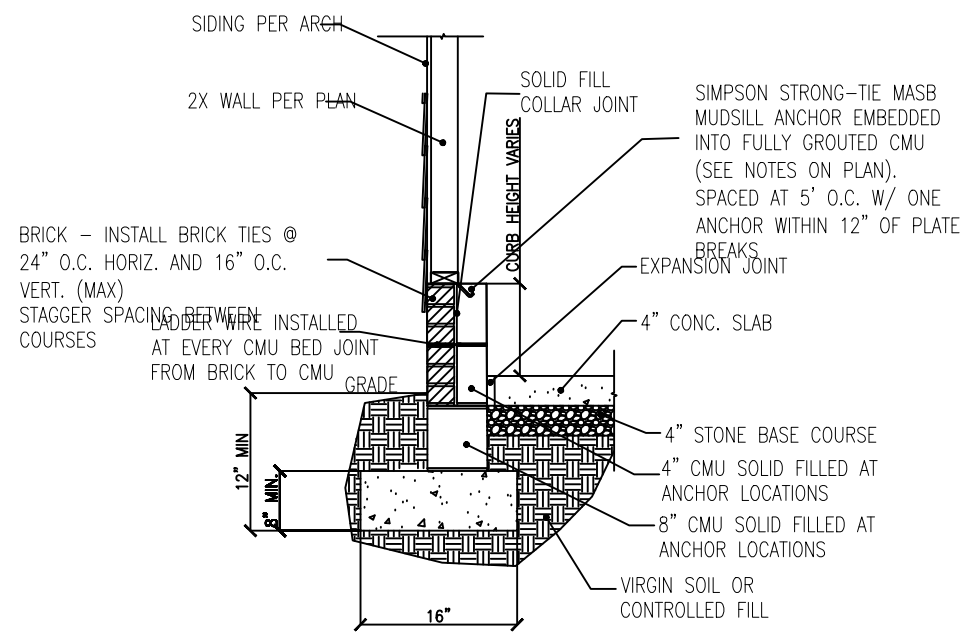

4 ALTERNATE GARAGE CURB DETAIL
D-2c N.T.S. - BRICK VENEER AND SIDING OPTIONS SHOWN ABOVE

- GENERAL FOUNDATION NOTES:
- ALL CONSTRUCTION IS TO CONFORM TO THE 2018 NORTH CAROLINA BUILDING CODE.
 - SEE STRUCTURAL PAGES FOR ADDITIONAL NOTES.
 - ALL BRICK VENEER IS TO HAVE WEEP HOLES INSTALLED AT 33" O.C. TO PREVENT MOISTURE BUILDUP.
 - FOOTINGS HAVE BEEN DESIGNED FOR AN ALLOWABLE SOIL BEARING CAPACITY OF 2000PSF.
 - CONCRETE FINISHES MAY BE PARGED AS NEEDED FOR COSMETIC PURPOSES.
 - STICK-ON STONE VENEER MAY BE APPLIED TO DETAILS THAT REFERENCE SIDING EXTERIOR.

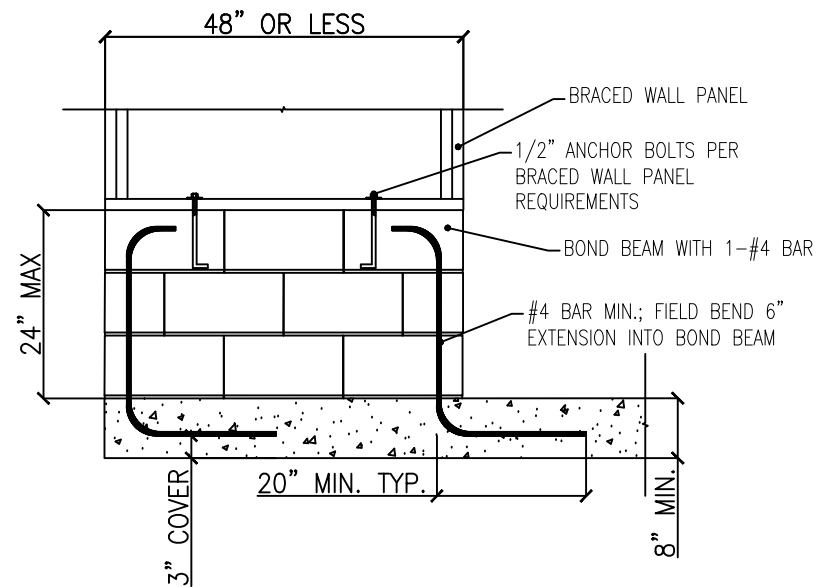

SHORT STEM WALL REINFORCEMENT

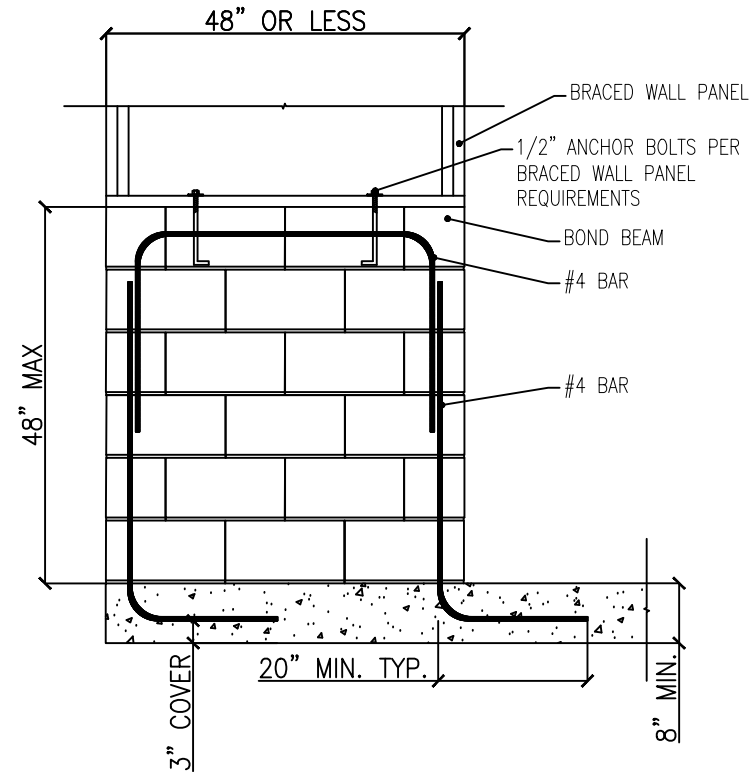

TALL STEM WALL REINFORCEMENT

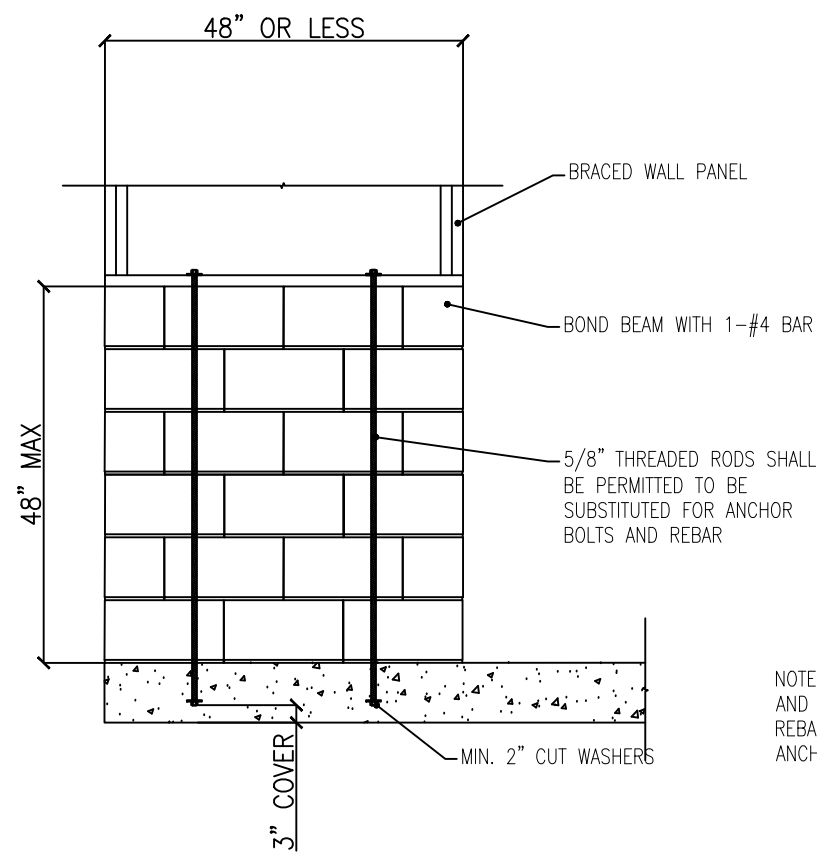

ALTERNATE STEM WALL REINFORCEMENT

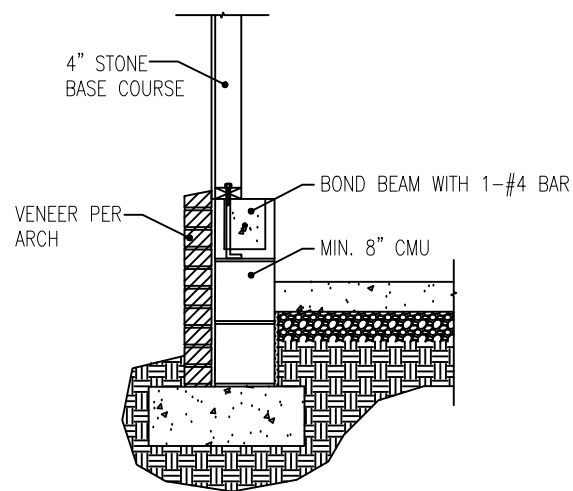

TYPICAL STEM WALL SECTION

NOTE: GROUT BOND BEAMS AND ALL CELLS THAT CONTAIN REBAR, THREADED RODS, AND ANCHOR BOLTS



MASONRY STEM WALLS SUPPORTING BRACED WALL PANELS

INSTALL DETAIL AT PORTAL FRAMES AT GARAGE WINGWALLS. FIGURE R602.10.9

STANDARD DETAILS

CLIENT:
LGI HOMES

DRAWN BY:
CTB

DATE:
12/11/2024

SCALE:
DETAILS ARE N.T.S.

PAGE:

D-3c

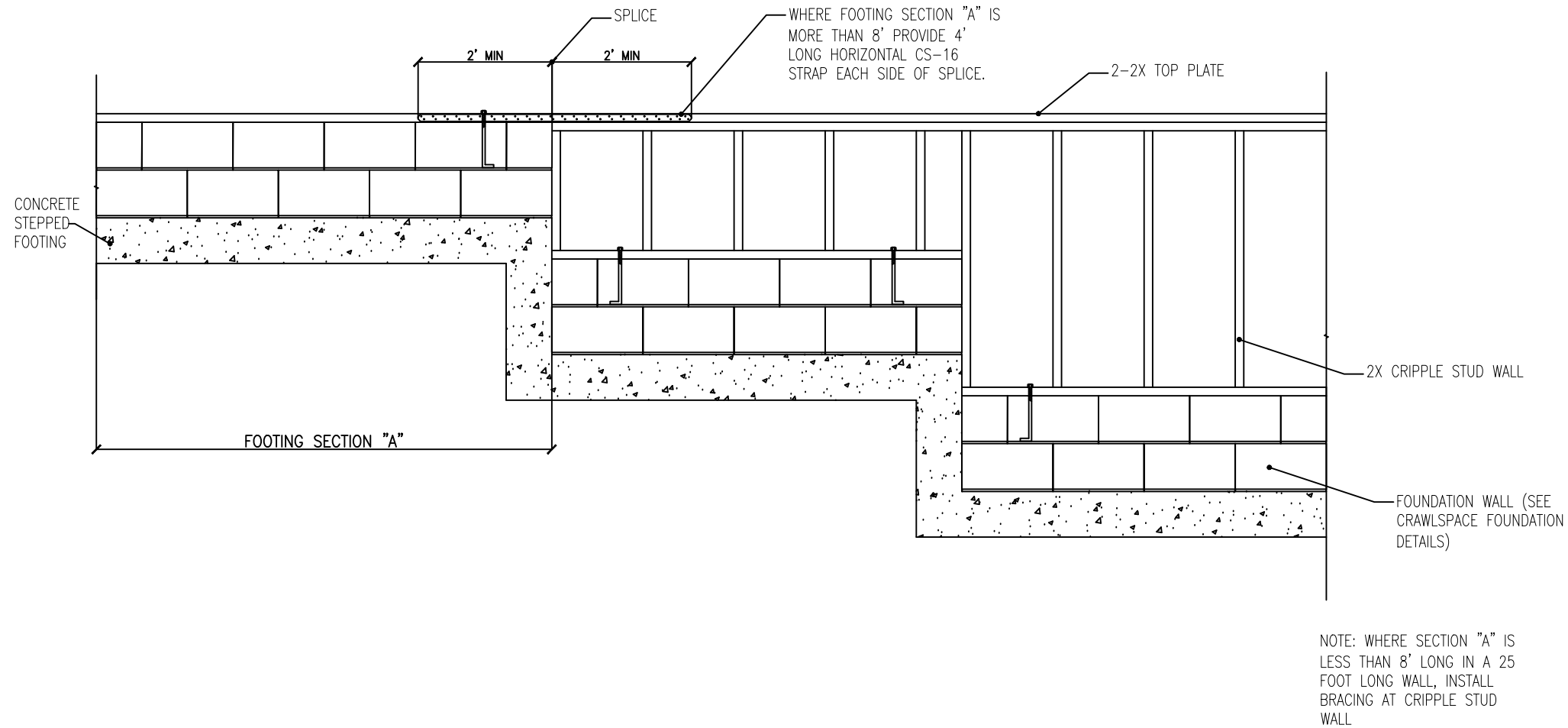

1 STEPPED FOUNDATION DETAIL
D-4c FIGURE R602.11.2

STANDARD DETAILS

CLIENT:
LGI HOMES

DRAWN BY:
CTB

DATE:
12/11/2024

SCALE:
DETAILS ARE N.T.S.

PAGE:

D-4c

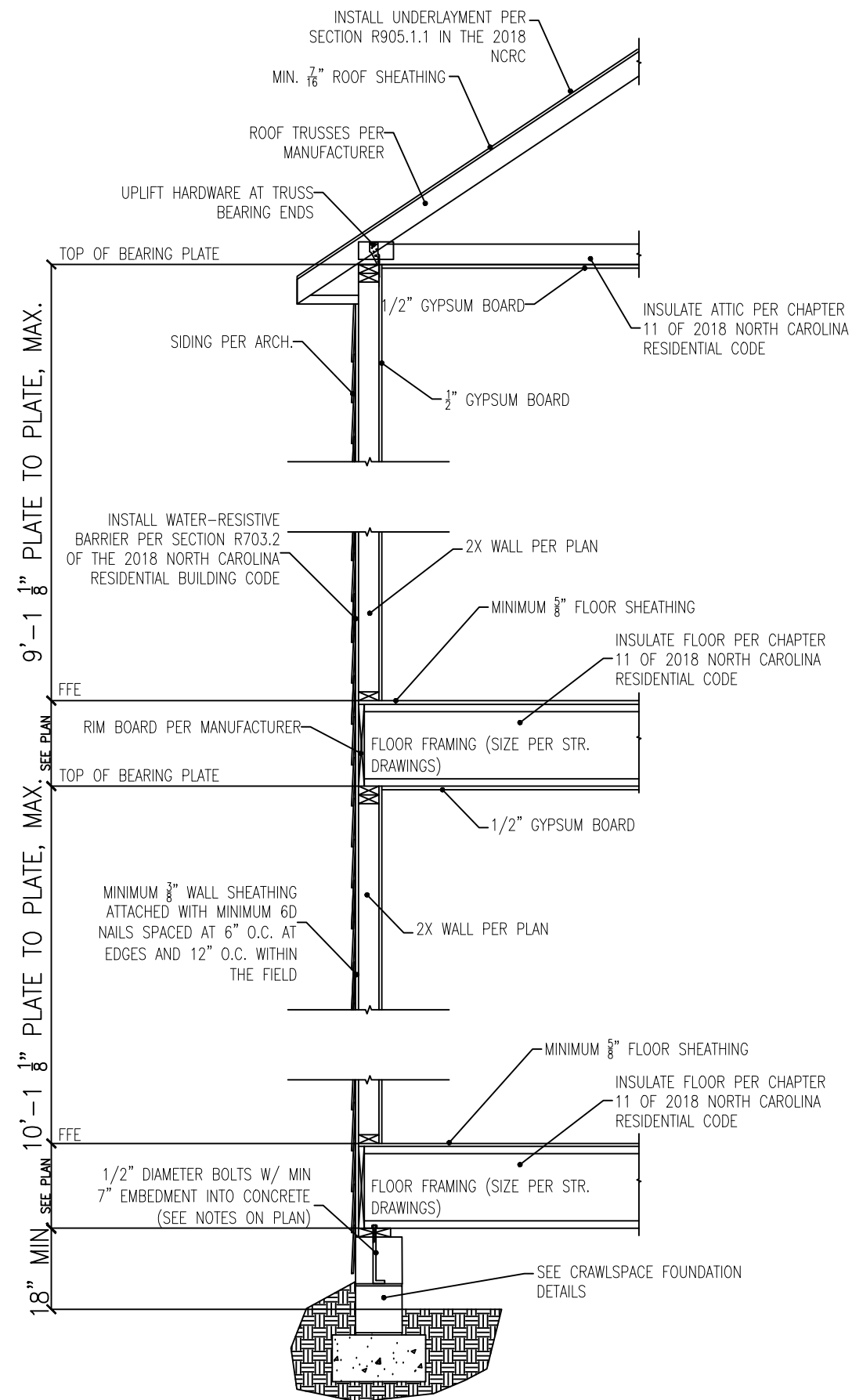

1 TYP. EXTERIOR LOAD BEARING WALL
D-5c N.T.S.

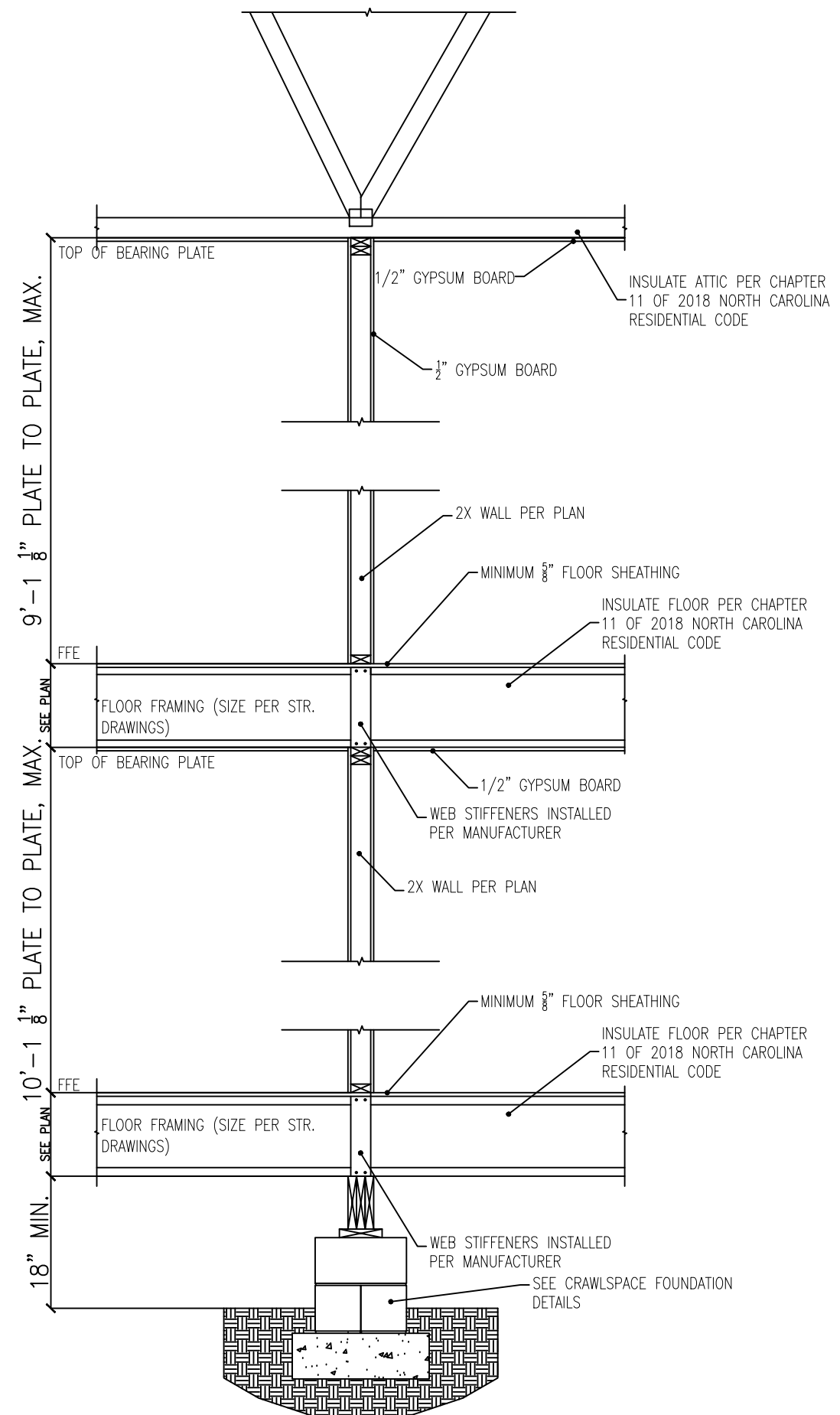

2 TYP. INTERIOR LOAD BEARING WALL
D-5c N.T.S.

STANDARD DETAILS

CLIENT:
LGI HOMES

DRAWN BY:
CTB

DATE:
12/11/2024

SCALE:
DETAILS ARE N.T.S.

PAGE:
D-5c

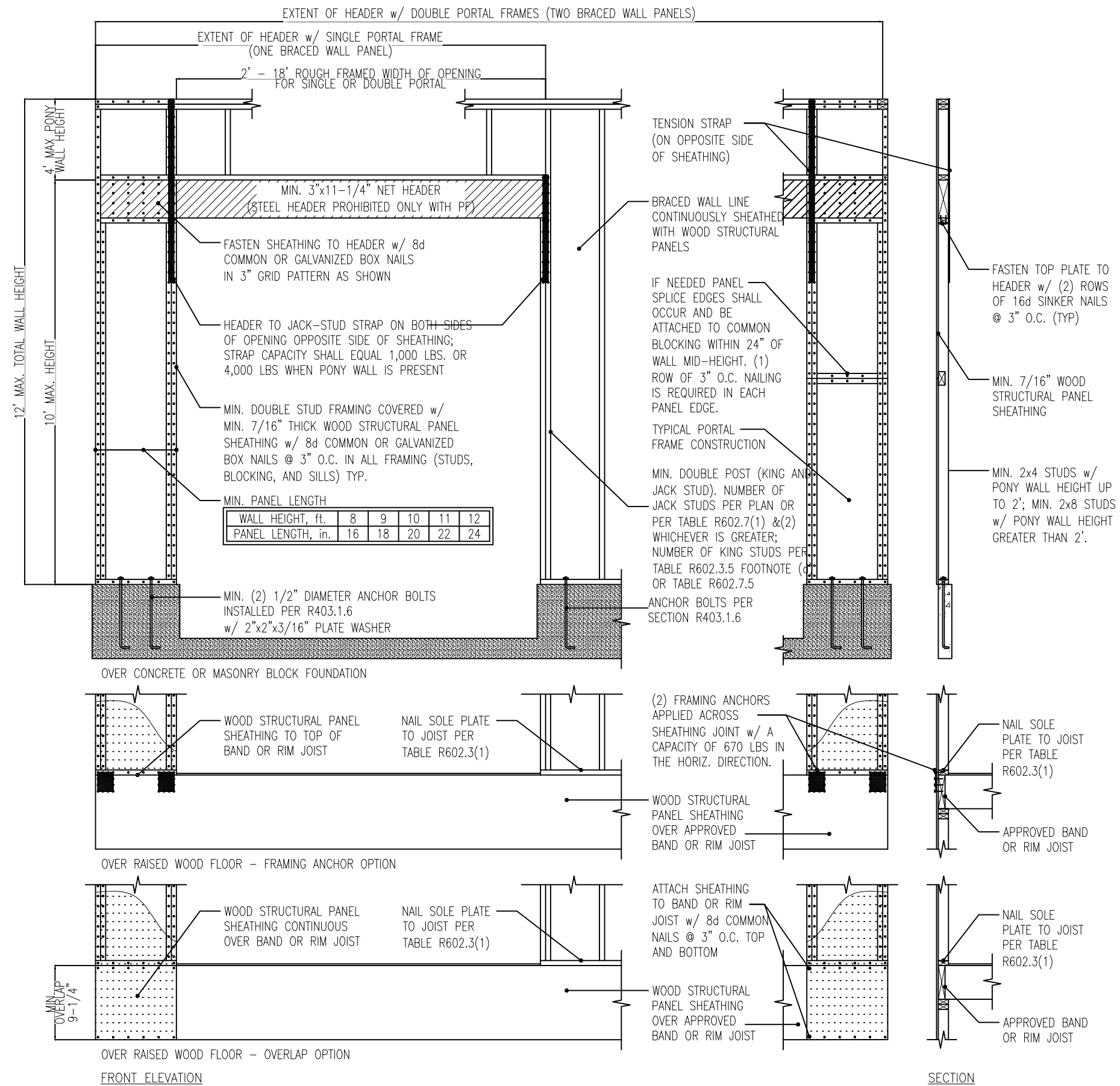

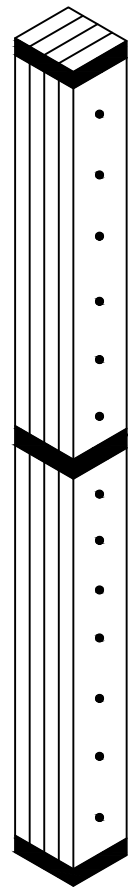

1 BUILT-UP COLUMN DETAIL
D-2f 4 OR MORE PLYS

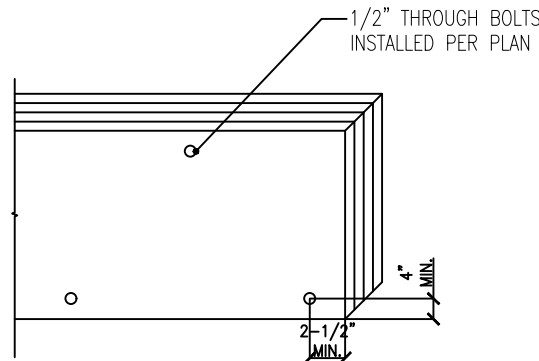

4 MULTI-PLY BEAM FASTENING DETAIL
D-2f SEE NOTES ON PLAN FOR MORE INFO

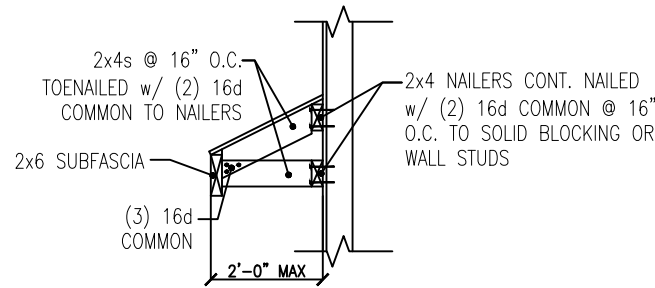

2 SHED ROOF DETAIL
D-2f N.T.S

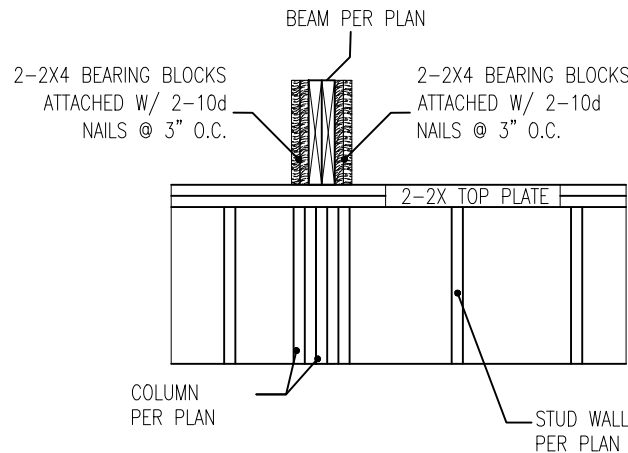

6 BEARING BLOCK DETAIL
D-2f

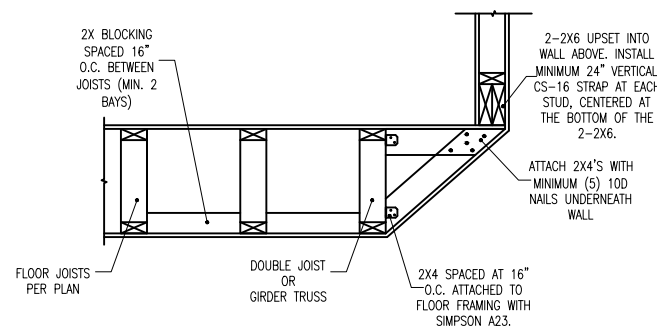

7 STAIR CEILING DETAIL
D-2f

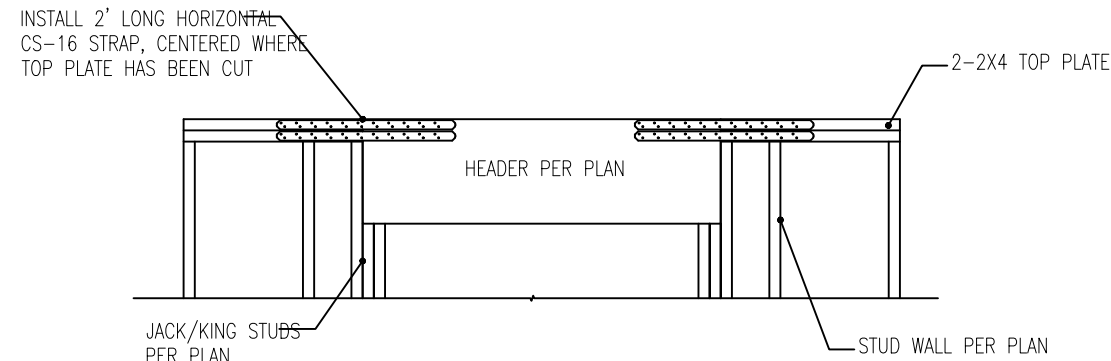

3 TOP FLUSH HEADER DETAIL
D-2f TOP PLATE CUT FOR HEADER INSTALL

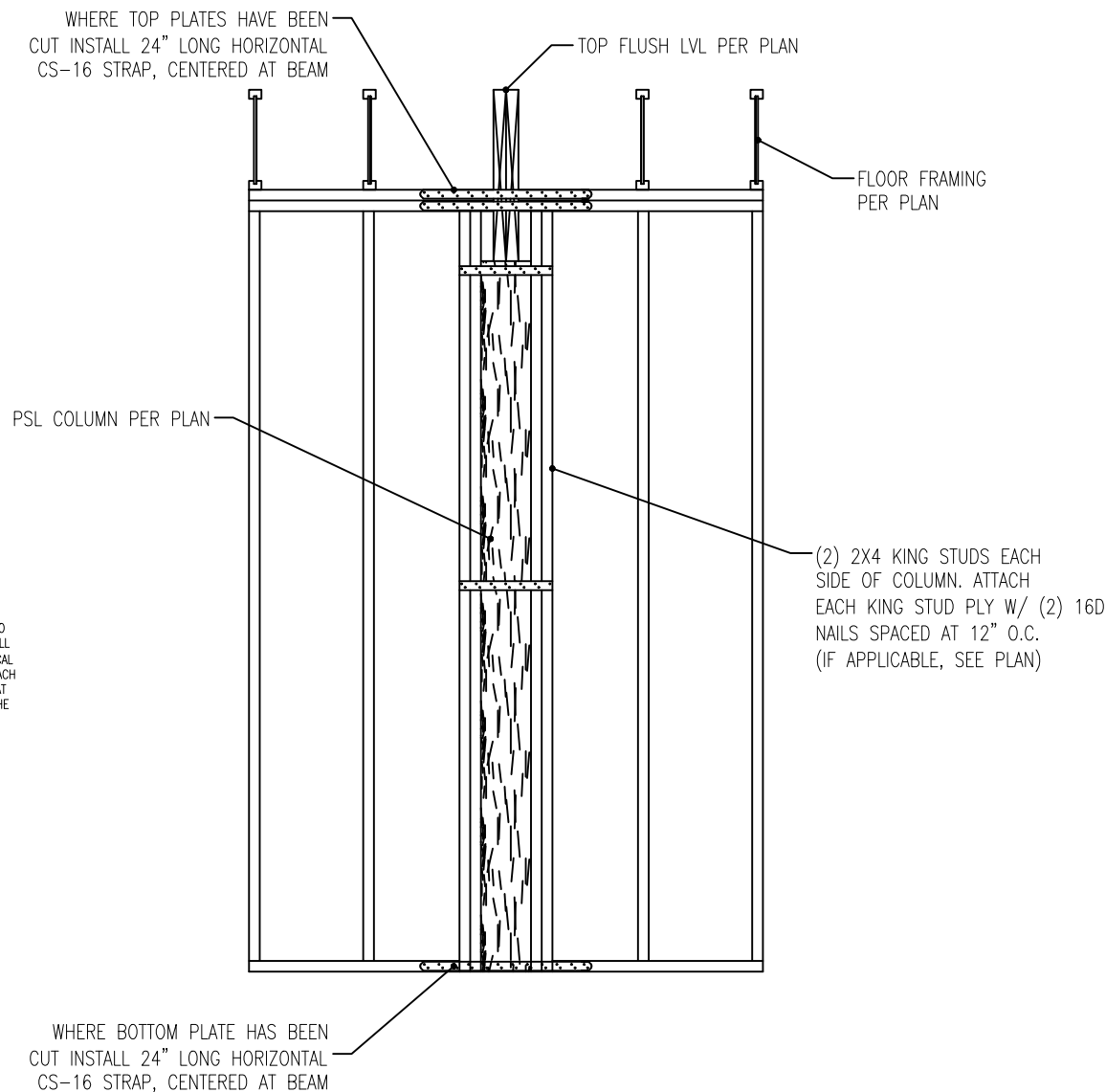

5 DIRECT BEARING DETAIL
D-2f SEE NOTES ON PLAN FOR MORE INFO

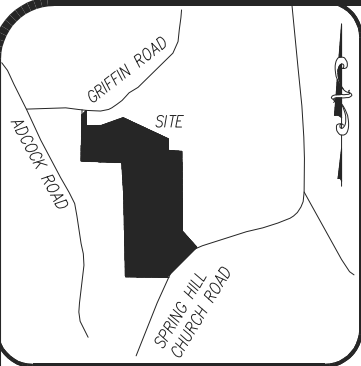

VICINITY MAP (NTS)

LEGEND:

- EIP - EXISTING IRON PIPE
EIB - EXISTING IRON BAR
BEIP - BENT IRON PIPE
BEIB - BENT IRON BAR
CM - CONCRETE MONUMENT
NIP - NEW IRON PIPE SET
CATV - CABLE TV BOX
EB - ELECTRIC BOX
TEL - TELEPHONE PEDESTAL
PP - POWER POLE
OHL - OVERHEAD LINE
LP - LIGHT POLE
WM - WATER METER
WV - WATER VALVE
CO - SEWER CLEAN-OUT
SW - SIDEWALK
PO - PORCH
N/F - NOW OR FORMERLY
CVRD - COVERED
CB - CATCH BASIN
EOP - EDGE OF PAVEMENT
BOC - BACK OF CURB
EIP=EXISTING IRON PIPE
IP=IRON PIPE SET
EIR=EXISTING IRON ROD
CP=CALCULATED POINT

SETBACKS:

| | |
|--------------------|-----|
| P.B. 2024, PG. 600 | |
| FRONT | 35' |
| SIDE | 10' |
| REAR | 25' |
| SIDE STREET | 20' |

| LINE | BEARING | DISTANCE | | |
|-------|---------------|------------|--------------|---------------|
| L1 | S 66°09'49" W | 6.09' | | |
| L2 | N 69°46'20" E | 27.84' | | |
| CURVE | RADIUS | ARC LENGTH | CHORD LENGTH | CHORD BEARING |
| C1 | 255.00' | 100.20' | 99.56' | S 78°38'31" E |
| C2 | 255.00' | 209.87' | 204.00' | S 43°48'22" E |

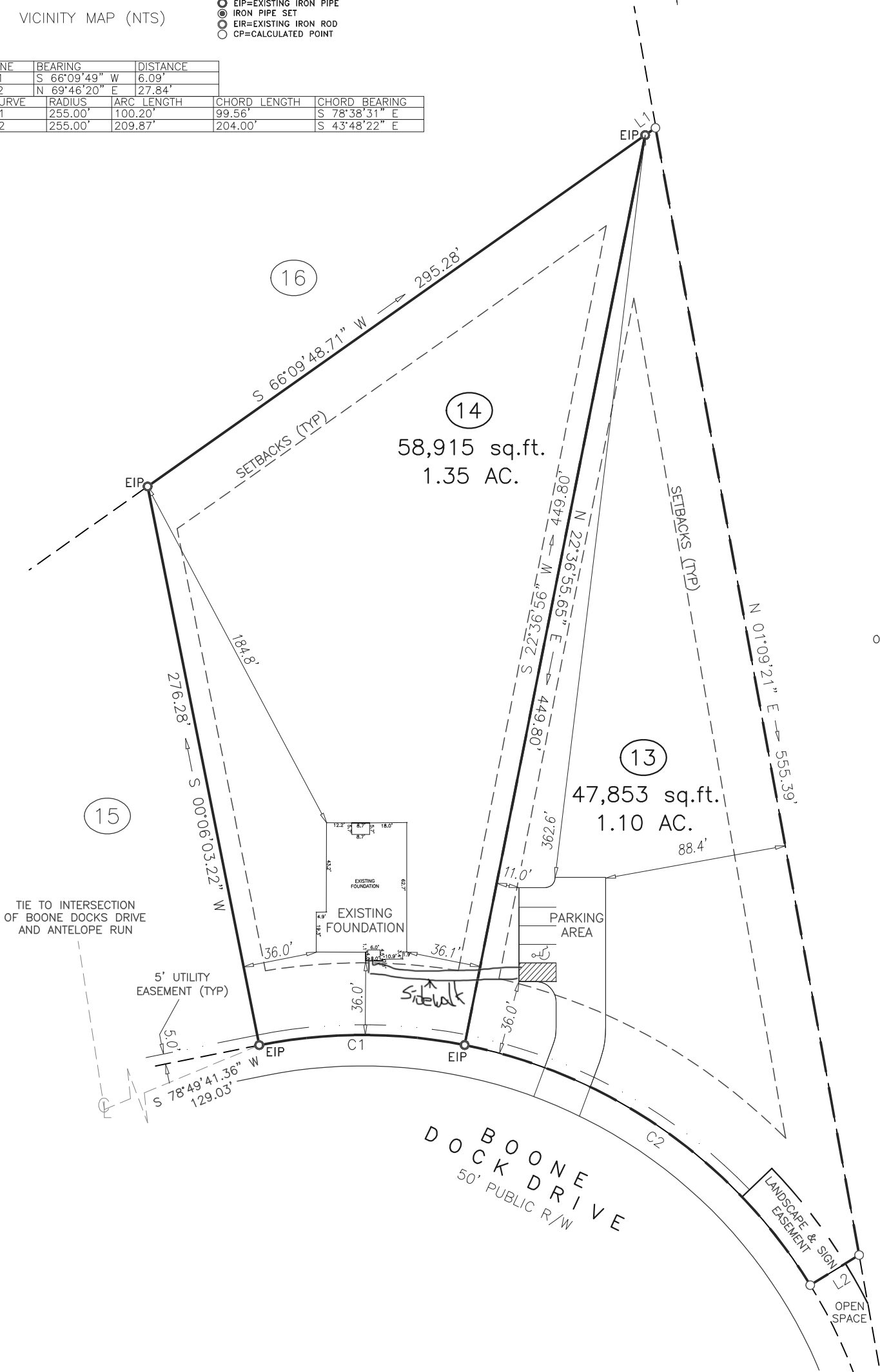

N/F
OWNER: HARNETT COUNTY
D.B. 2595, PAGE 625
PIN# 0610-40-5335

THIS EXHIBIT MAP IS OF AN EXISTING PARCEL OR PARCELS OF LAND AND DOES NOT CREATE A NEW STREET OR CHANGE AN EXISTING STREET.

PRELIMINARY

NICHOLAS M. FRENCH, PLS L-4817 DATE

THIS MAP IS ONLY INTENDED FOR THE PARTIES AND PURPOSES SHOWN. THIS MAP IS NOT FOR RECORDATION. NO TITLE REPORT PROVIDED.

THIS MAP MAY NOT BE A CERTIFIED SURVEY AND HAS NOT BEEN REVIEWED BY A LOCAL GOVERNMENT AGENCY FOR COMPLIANCE WITH ANY APPLICABLE LAND DEVELOPMENT REGULATIONS AND HAS NOT BEEN REVIEWED FOR COMPLIANCE WITH RECORDING REQUIREMENTS FOR PLATS.

NOTES:

1.ALL DISTANCES ARE HORIZONTAL GROUND DISTANCES IN U.S. SURVEY FEET UNLESS OTHERWISE NOTED.

2.AREAS SHOWN HEREON WERE COMPUTED USING THE COORDINATE METHOD.

3.LINES NOT SURVEYED ARE SHOWN AS DASHED LINES FROM INFORMATION REFERENCED ON THE FACE OF THIS PLAT.

4.PROPERTY MAY BE SUBJECT TO ANY/ALL EASEMENTS AND RESTRICTIONS OF RECORD. THIS SURVEY IS A CORRECT REPRESENTATION OF THE LAND PLATTED AND OR DEEDED AND HAS BEEN PREPARED WITHOUT THE BENEFIT OF A TITLE REPORT. A NORTH CAROLINA LICENSED ATTORNEY-AT-LAW SHOULD BE CONSULTED REGARDING CORRECT OWNERSHIP, WIDTH AND LOCATION OF EASEMENTS, AND OTHER TITLE QUESTIONS REVEALED BY TITLE EXAMINATION.

5.THIS PARCEL IS NOT LOCATED WITHIN A FLOOD HAZARD ZONE AS INDICATED ON CID NO. 370328 PANEL 600, SUFFIX J HARNETT COUNTY WITH AN EFFECTIVE DATE OF 10/03/2006.

IMPERVIOUS SURFACE TABLE

| | |
|-----------------------|------------|
| PARKING AREA | 3,194 S.F. |
| TOTAL IMPERVIOUS AREA | 3,194 S.F. |

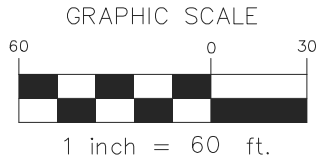

PRELIMINARY

ECLSGLOBAL, INC.

PROJECT: BOONE TRAIL VILLAGE

SURVEY BY: J. FARRINGTON

DRAWN BY: MTH

SCALE: 1"=60'

DATE: 03-31-2025

FOR LGI HOMES

104 & 128 BOONE DOCKS DRIVE

LOT 13 & 14 PEAK CITY SUBDIVISION

UPPER LITTLE RIVER TWP., HARNETT CO., NC

P.B. 2024, PG. 600-606

PIN: 0610-50-1217.000 & PIN: 0610-50-2136.000

REVISIONS:

ECLSGLOBAL, INC.

U.S. VETERAN-OWNED

19 N MCKINLEY ST

COATS, NC 27521

910.897.3257ECLSGLOBALINC.COM

910.897.2329 (FAX) CO#C-4175