

KEY PLAN
1/8" = 1'-0"

| LEGEND | |
|-----------|---|
| # | Working Point |
| | Take Special Note of Clouded Items |
| E.C. | End Cut |
| B.S. | Both Sides |
| N.S. | Near Side |
| F.S. | Far Side |
| ⊕ | Center Line |
| G.C. | General Contractor |
| BY G/C | Denotes Connection And Support To Be Provided By General Contractor |
| 0'-0" | Beam Bearing Elevation Above Finished Floor (A.F.F.) |

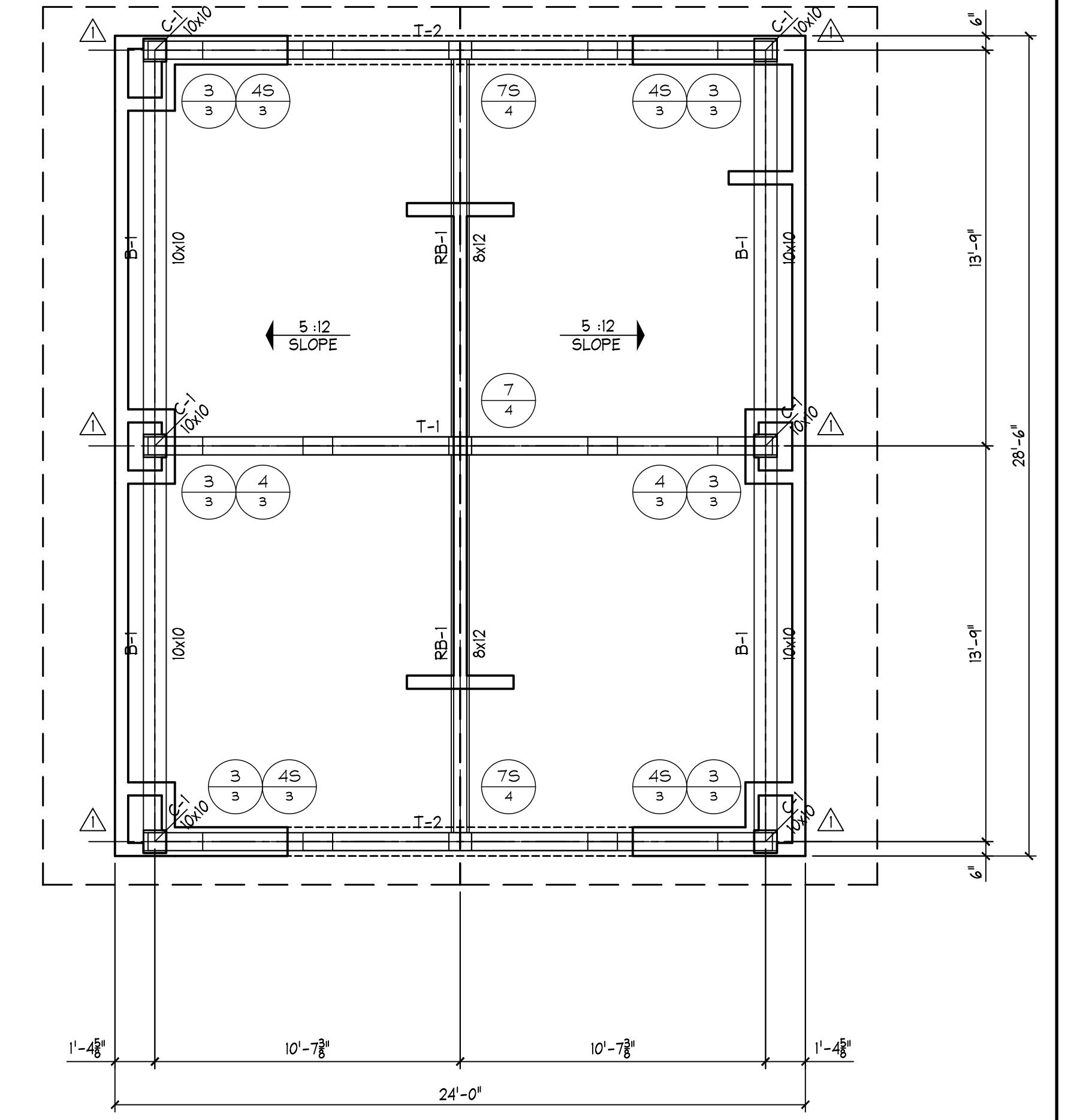

MAIL BUILDING KEY PLAN
1/4" = 1'-0"

GENERAL NOTES:
 SHOP DRAWINGS HAVE BEEN PREPARED USING THE FOLLOWING:
 ARCHITECTURAL SHEETS A1.1 thru A1.9, A3.1 thru A3.6, ADJ.1, ADJ.11 DATED 2/21/25
 STRUCTURAL SHEETS S0.0, S1, S2, S2.1, S3, S4, S5 DATED 2/18/25
 SPECIFICATION SHEETS NONE DATED _____
 BY BASSENIAN LAGONI ARCHITECTURE

THE APPROVING AGENCY SHALL VERIFY OR SUPPLY ALL ITEMS REQUESTED. APPROVAL AND/OR REVIEW ONLY WILL CONSTITUTE APPROVAL OF SHOP DRAWINGS FOR FABRICATION. APPROVAL OF THESE SHOP DRAWINGS WILL BE CONSIDERED AS AN ACCEPTANCE OF ALL THE DATA AS SHOWN, UNLESS NOTED OTHERWISE BY THE APPROVING AGENCY. ONE COPY OF APPROVED SHOP DRAWINGS MUST BE RETURNED TO DAVIS TIMBER, LLC. APPROVED SHOP DRAWINGS MUST BE RECEIVED BEFORE MANUFACTURING CAN BEGIN.
 CORRECTION OF MINOR MISFITS AND A REASONABLE AMOUNT OF CUTTING, REAMING, REDRILLING OR ALIGNMENT WITH DRIFT PINS IS CONSIDERED A LEGITIMATE EXPENSE OF ERECTION. WHERE SHORTAGES OR OTHER ERRORS OCCUR, DAVIS TIMBER, LLC. SHOULD BE ADVISED IMMEDIATELY SO THAT THEY MAY DETERMINE THE CORRECTIVE ACTION TO BE TAKEN. COORDINATION OF THESE SHOP DRAWINGS WITH THE PROJECT DRAWINGS AND WITH THOSE OF OTHER TRADES SHALL BE DONE BY THE ARCHITECT OR THE GENERAL CONTRACTOR.

MATERIAL NOTES:
 1. SOLID TIMBER TO BE SOUTHERN YELLOW PINE, #1 GRADE, SURFACED FOUR SIDES, MCA TREATED, ONE COAT PENETRATING SEALER, NO STAIN.
 2. 1,000 SQ. FT. 2x6 SOLID SOUTHERN YELLOW PINE ROOF DECK, #1 GRADE, EVIS, T&G, END MATCHED, RANDOM LENGTH, NOT TREATED.
 3. STEEL IS A36 GRADE, WELDED PER AWS STANDARDS, HOT-DIP GALVANIZED. BOLTS ARE A307 GRADE, HOT-DIP GALVANIZED.

G/C DENOTES GENERAL CONTRACTOR.

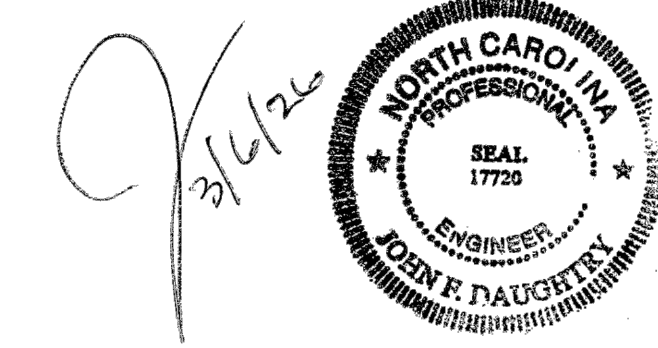

John F. Daughtry, P.E.
 130 Oliver St.
 P.O. Box 271
 Greenville, AL 36037

APPROVING AGENCY TO VERIFY ALL DIMENSIONS

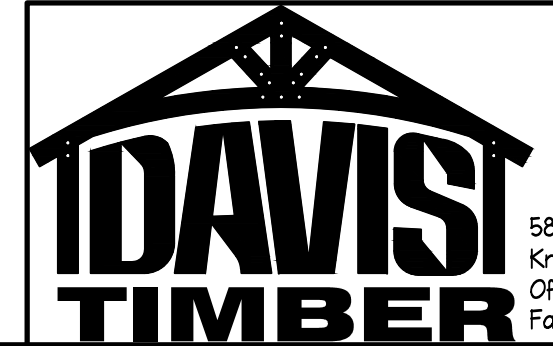

5820 Walden Drive, Ste. 101
 Knoxville, TN. 37919
 Off. 865-337-5169 x102
 Fax: 865-588-0883

| | | | |
|-----------------------------|--|---------|--|
| Altis Serenity Club House | | SHEET | |
| Hartnett County, N.C. | | 2 | |
| DRAWN BY: K.M1, CHECKED BY: | | OF | |
| DATE: 2/5/26 | | 5 | |
| Revisions | | 2/26/26 | |

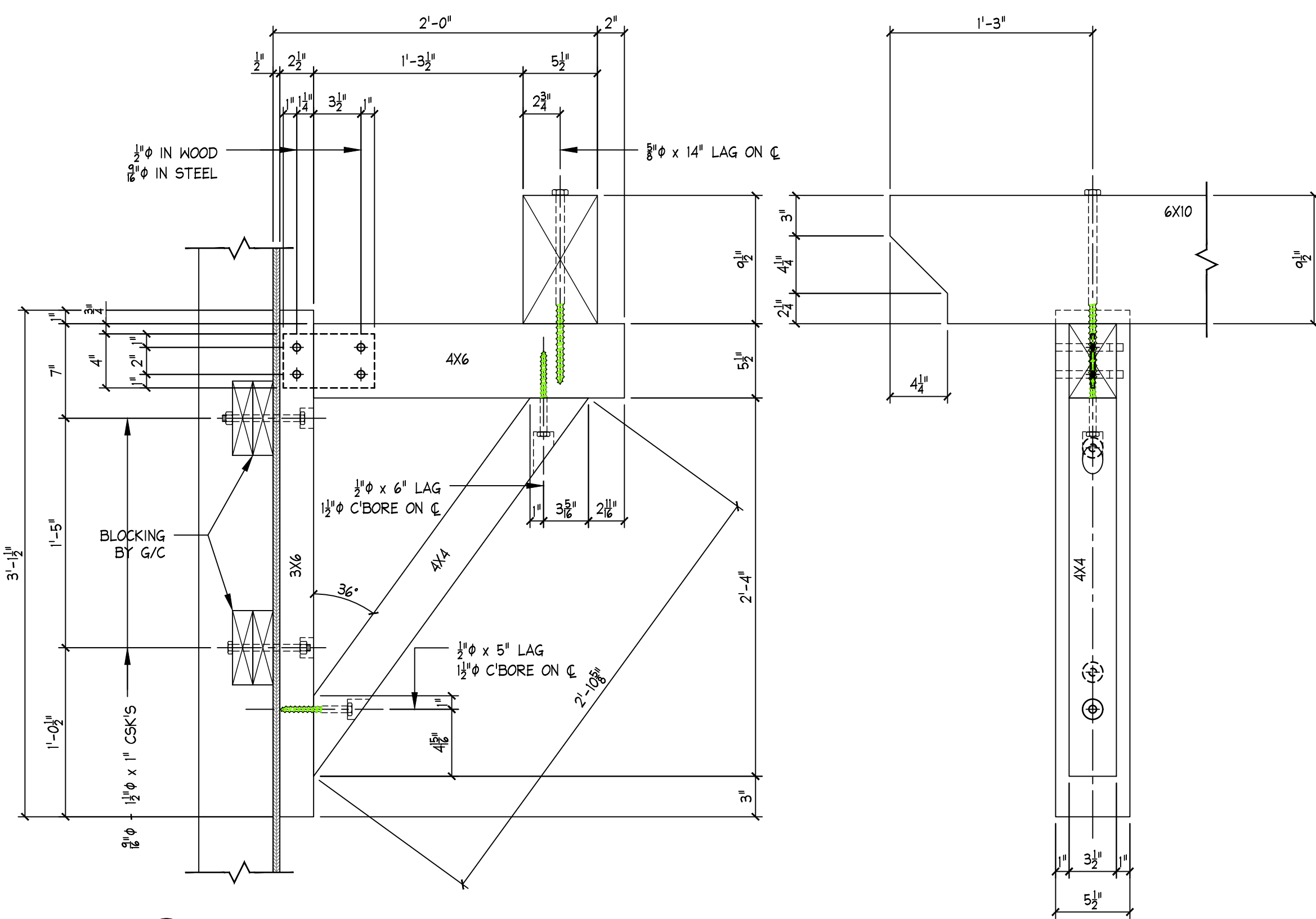

- 6 Detail 1**
- 1 PLATE MK. PL-1
 - 1 5/8"φ x 14" LAG
 - 2 1/2"φ x 4 1/2" MB
 - 2 1/2"φ x 2 1/2" STEEL PIN
 - 1 1/2"φ x 6" LAG
 - 1 1/2"φ x 5" LAG
 - 1 5/8" WASHER
 - 6 1/2" WASHER
 - 1 1/2"φ x 2 1/2" WOOD PLUG
 - 1 1/2"φ x 1 1/2" WOOD PLUG
 - 2 1 1/2"φ x 1/4" WOOD PLUG
 - 4 1/2"φ x 1/2" WOOD PLUG

1 **DETAIL 1**
 1 1/2" = 1'-0"
 1/4" PLATE MK. PL-1
 BRACKET MK. BK-1

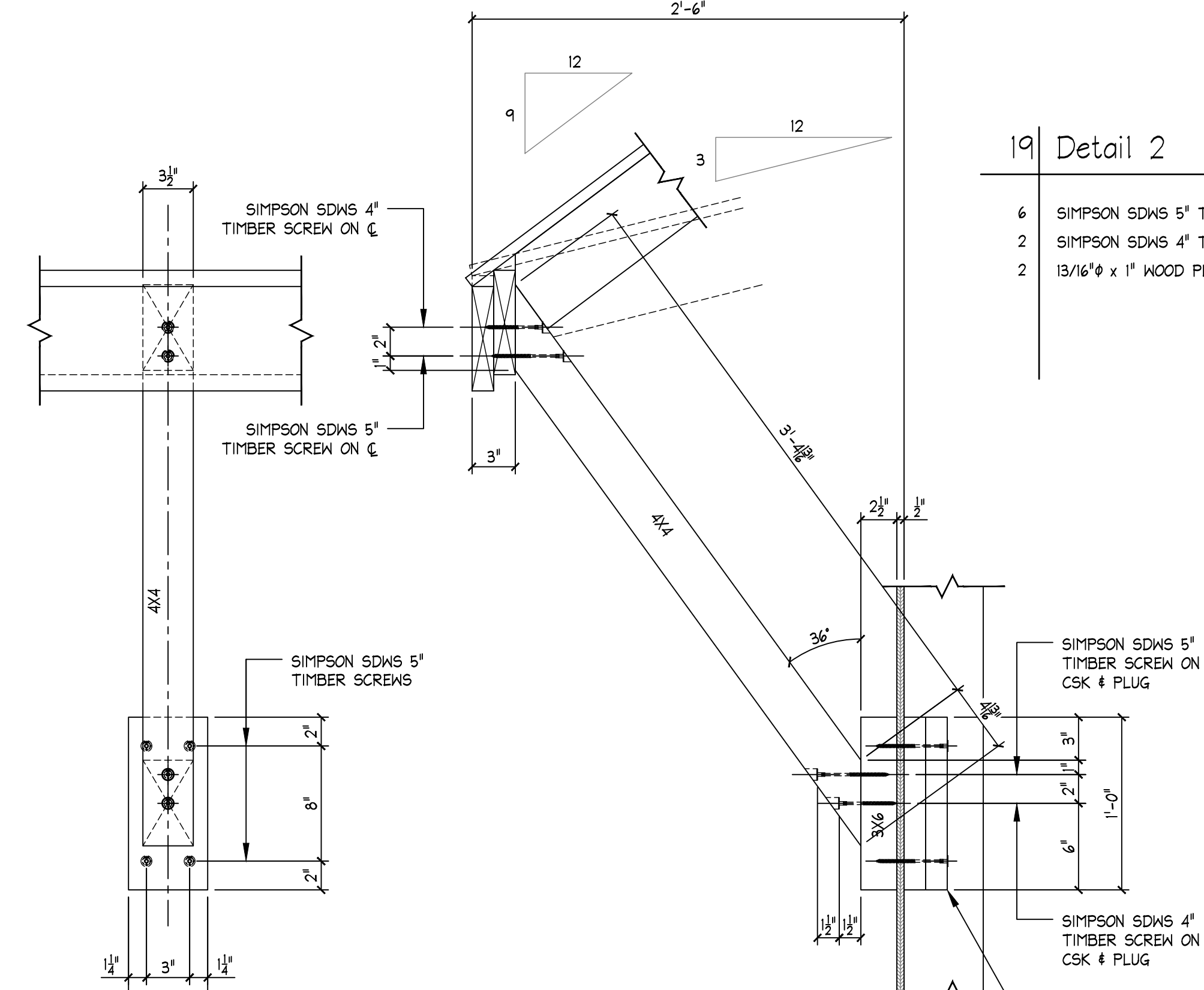

- 19 Detail 2**
- 6 SIMPSON SDWS 5" TIMBER SCREW
 - 2 SIMPSON SDWS 4" TIMBER SCREW
 - 2 13/16"φ x 1" WOOD PLUG

2 **DETAIL 2**
 1 1/2" = 1'-0"
 BRACKET MK. BK-2

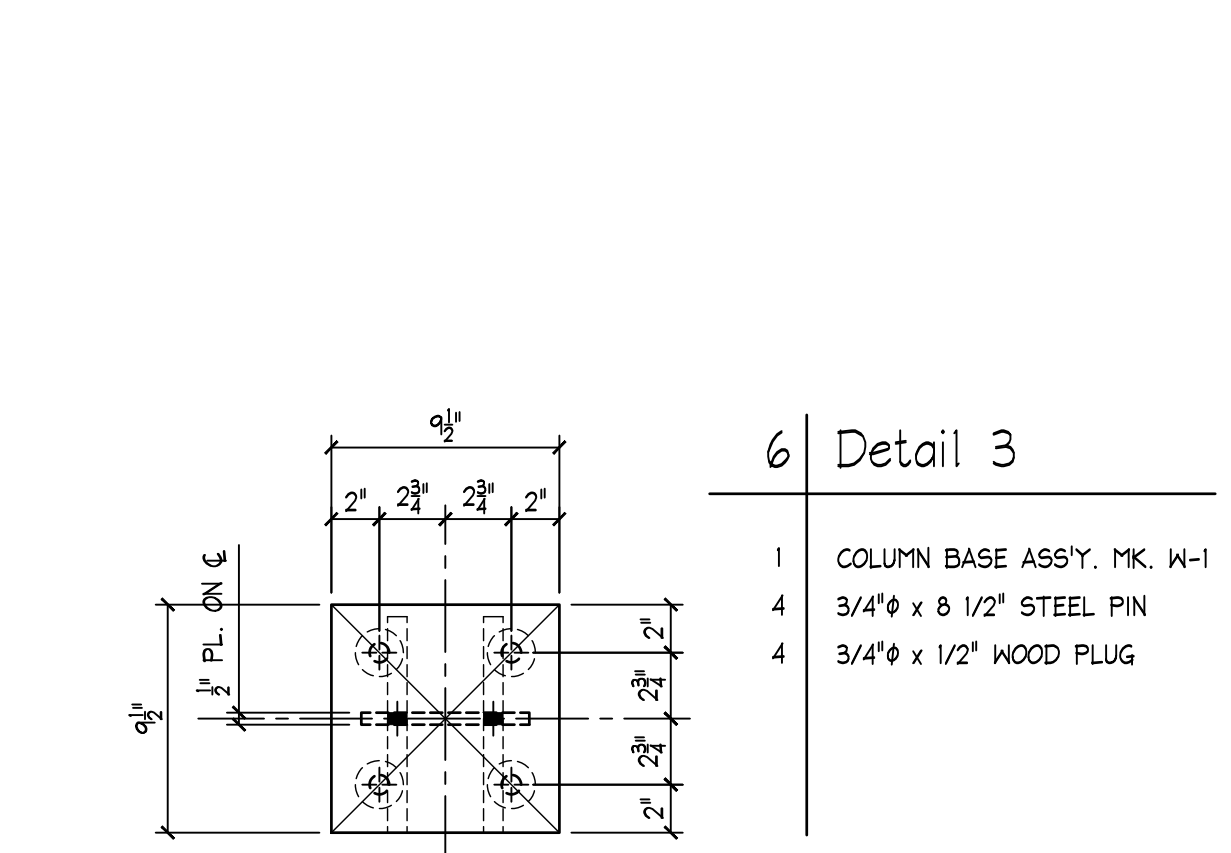

- 6 Detail 3**
- 1 COLUMN BASE ASSY. MK. W-1
 - 4 3/4"φ x 8 1/2" STEEL PIN
 - 4 3/4"φ x 1/2" WOOD PLUG

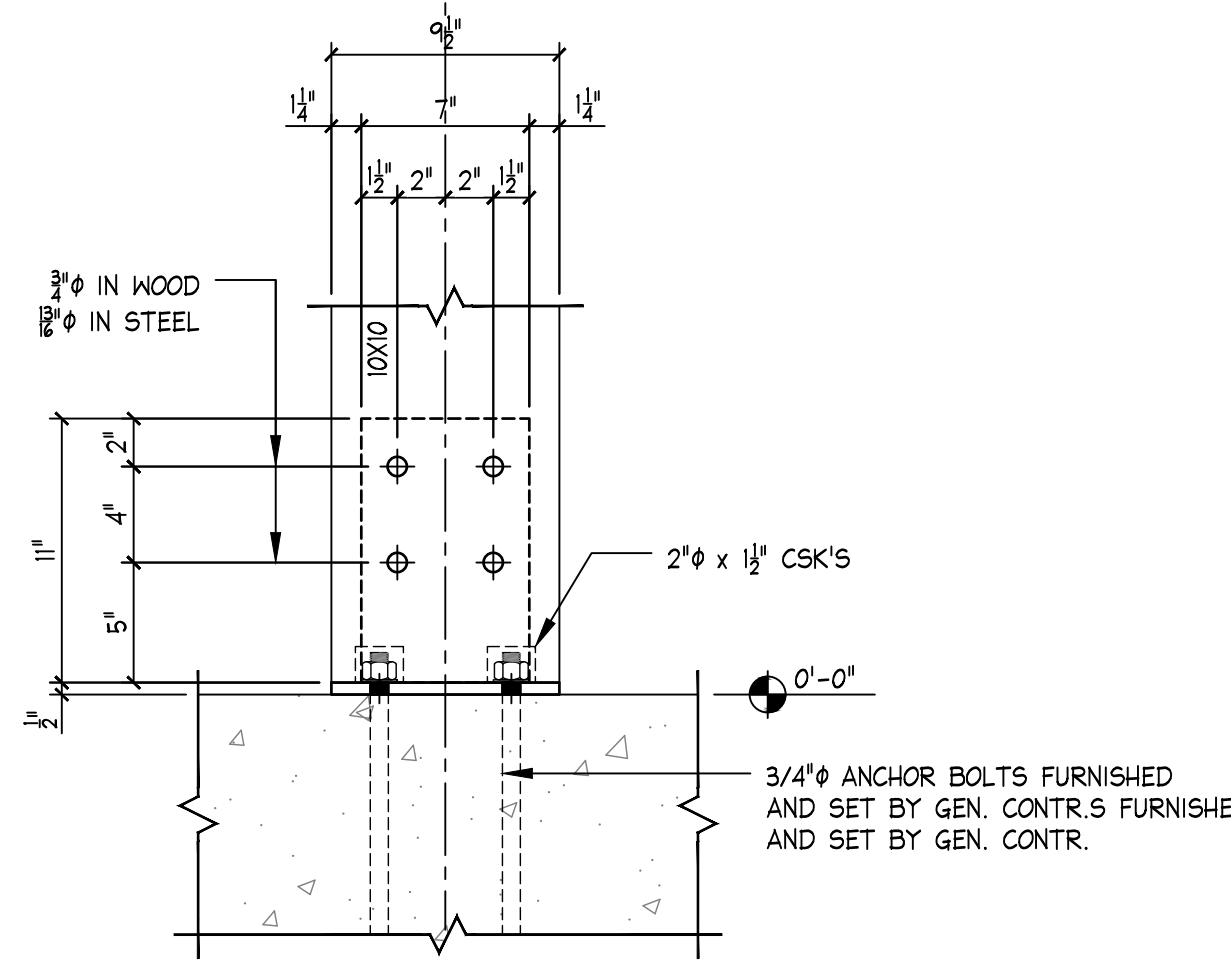

3 **DETAIL 3**
 1 1/2" = 1'-0"
 COLUMN BASE SHOE MK. W-1

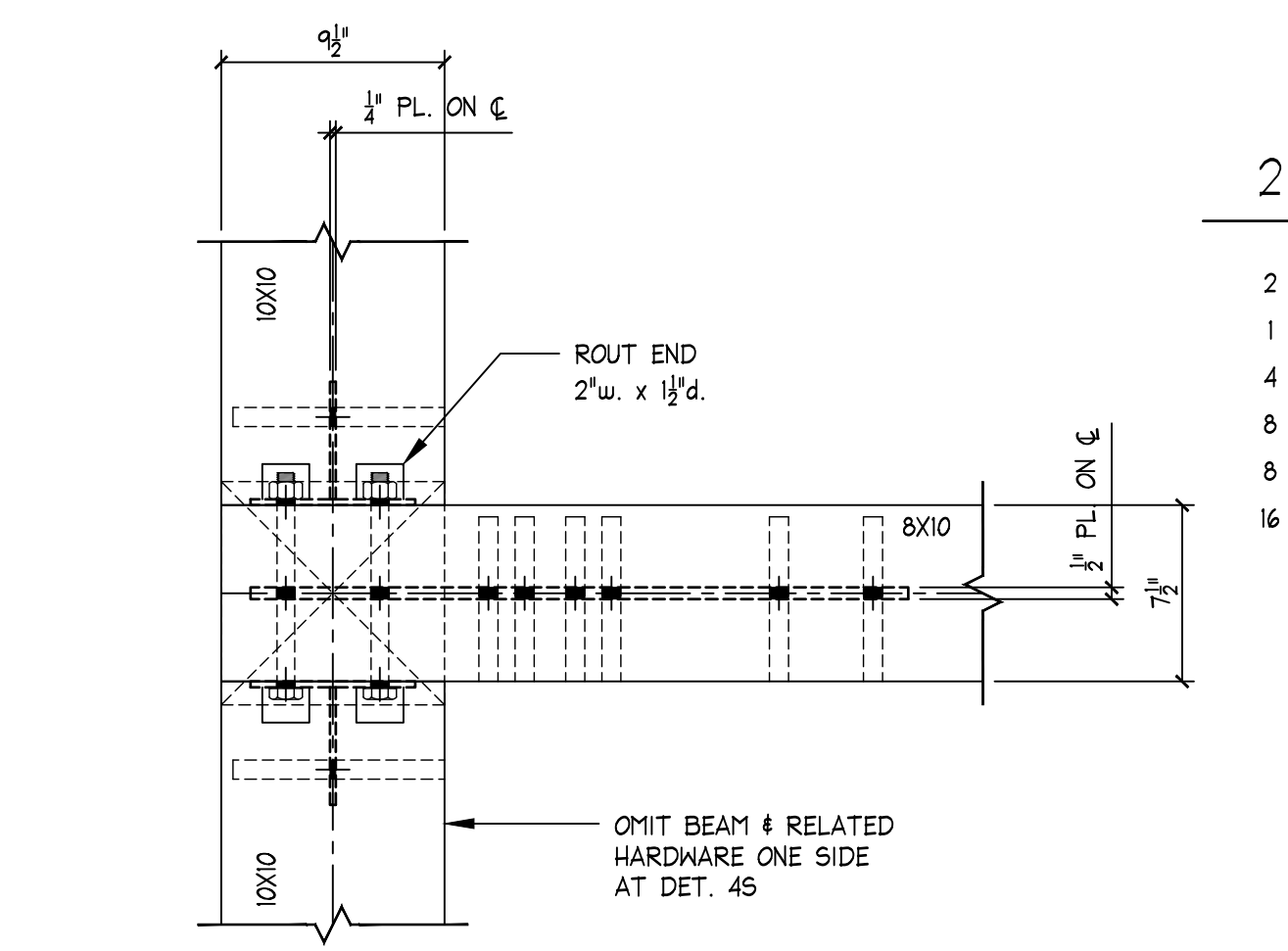

- 2 Detail 4**
- 2 KERF HANGER MK. W-2
 - 1 PLATE MK. PL-2
 - 4 3/4"φ x 9" MB
 - 6 3/4"φ x 8 1/2" STEEL PIN
 - 8 3/4"φ x 6 1/2" STEEL PIN
 - 16 3/4"φ x 1/2" WOOD PLUG

- 4 Detail 4S**
- 1 KERF HANGER MK. W-2
 - 1 PLATE MK. PL-2
 - 4 3/4"φ x 9" MB
 - 6 3/4"φ x 8 1/2" STEEL PIN
 - 8 3/4"φ x 6 1/2" STEEL PIN
 - 4 3/4" WASHER
 - 14 3/4"φ x 1/2" WOOD PLUG

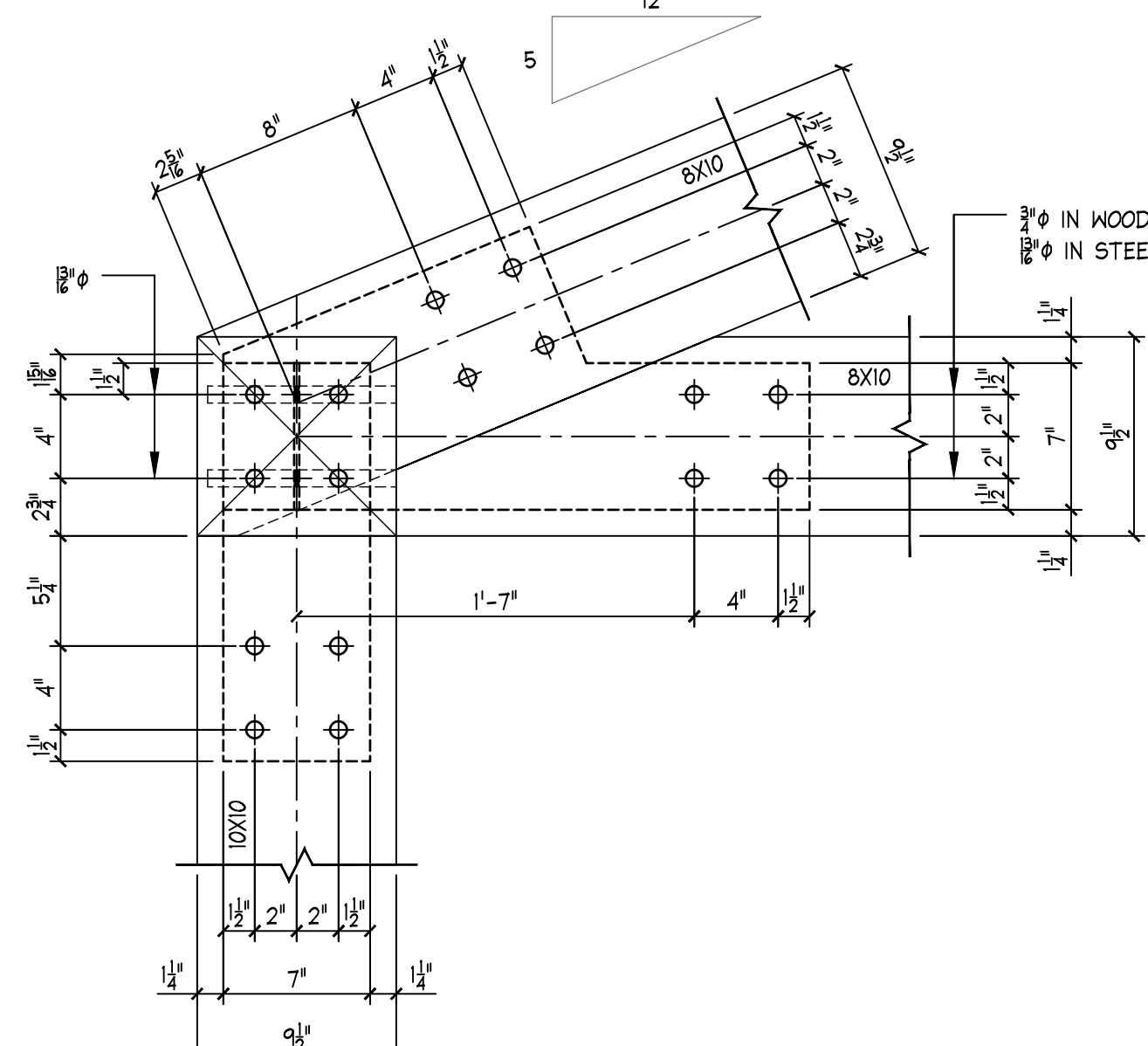

4 **DETAIL 4** **4S** **DETAIL 4S**
 1 1/2" = 1'-0"
 KERF HANGER MK. W-2 & PLATE MK. PL-2

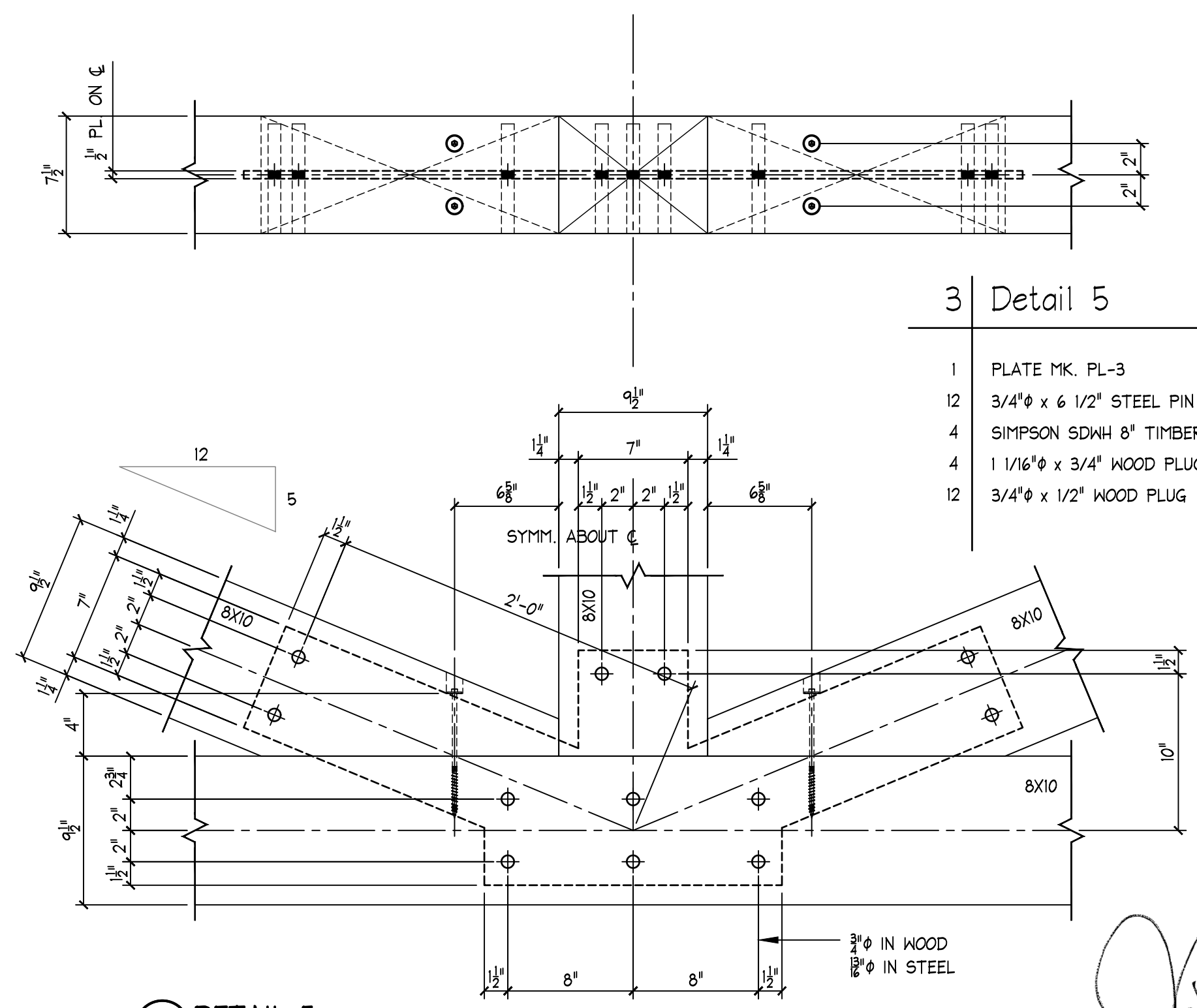

- 3 Detail 5**
- 1 PLATE MK. PL-3
 - 12 3/4"φ x 6 1/2" STEEL PIN
 - 4 SIMPSON SDWS 8" TIMBER SCREW
 - 4 1 1/16"φ x 3/4" WOOD PLUG
 - 12 3/4"φ x 1/2" WOOD PLUG

5 **DETAIL 5**
 1 1/2" = 1'-0"
 PLATE MK. PL-3

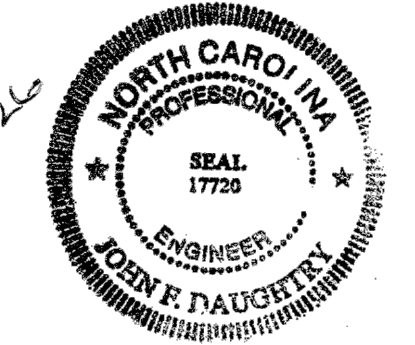

John F. Daughtry, PE.
 130 Oliver St.
 Knoxville, TN. 37919
 P.O. Box 271
 Greenville, AL 36037

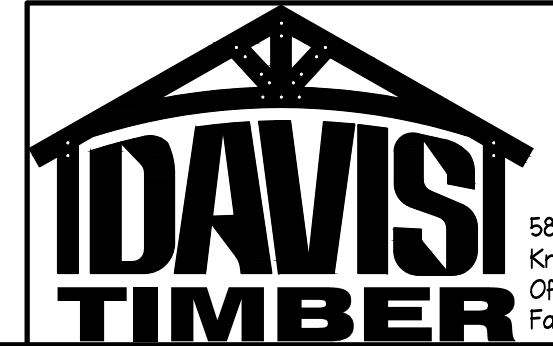

5820 Walden Drive, Ste. 101
 Knoxville, TN. 37919
 OF: 865-337-5169 x102
 Fax: 865-588-0883

Altis Serenity
 Club House
 Hartnett County, N.C.

DRAWN BY: K.M. CHECKED BY: DATE: 2/5/26

| | |
|-----------|---|
| SHEET | |
| | 3 |
| OF | 5 |
| Revisions | |

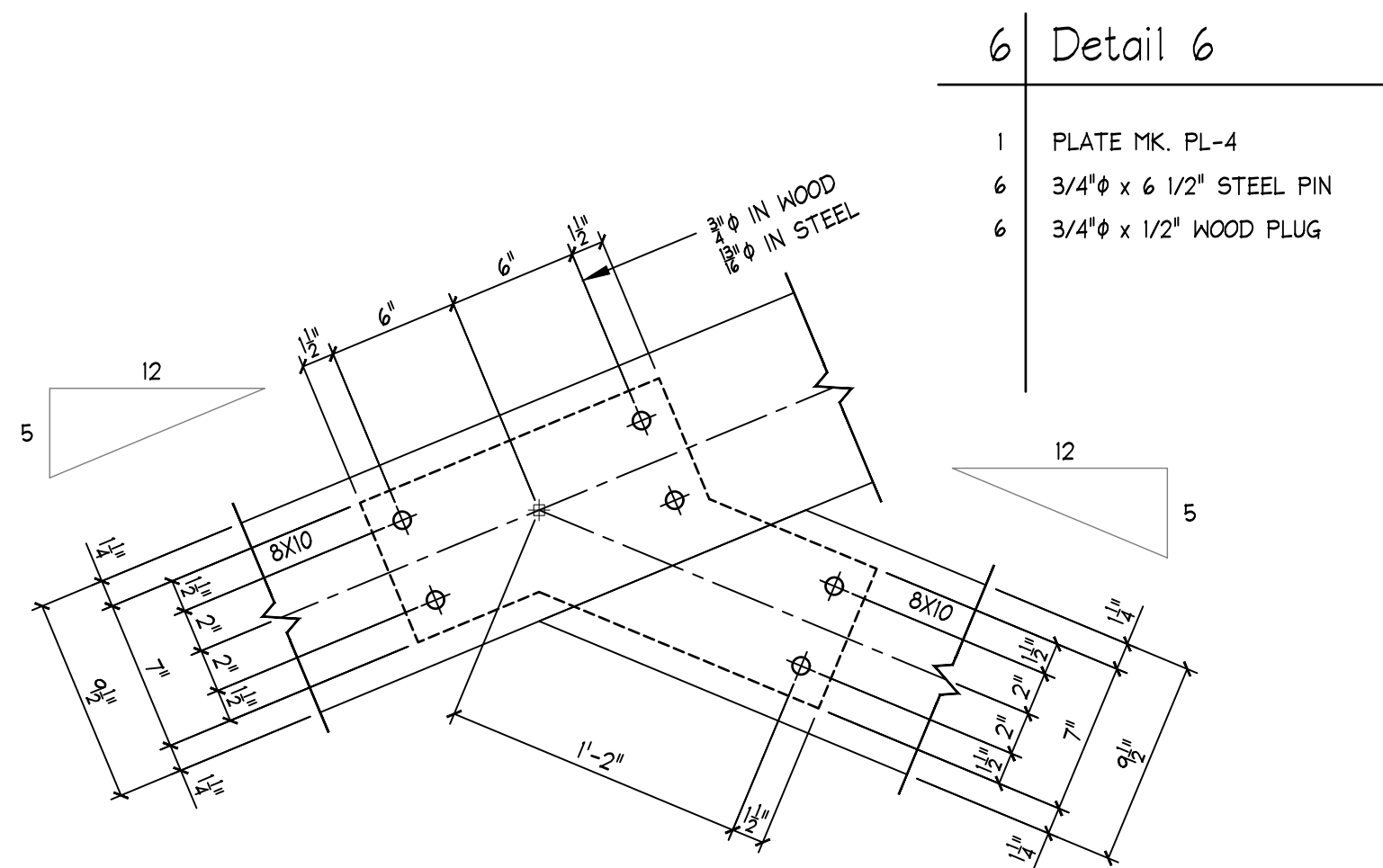

- 6 Detail 6**
- 1 PLATE MK. PL-4
 - 6 3/4" ϕ x 6 1/2" STEEL PIN
 - 6 3/4" ϕ x 1/2" WOOD PLUG

6 DETAIL 6
 1/2" PLATE MK. PL-4

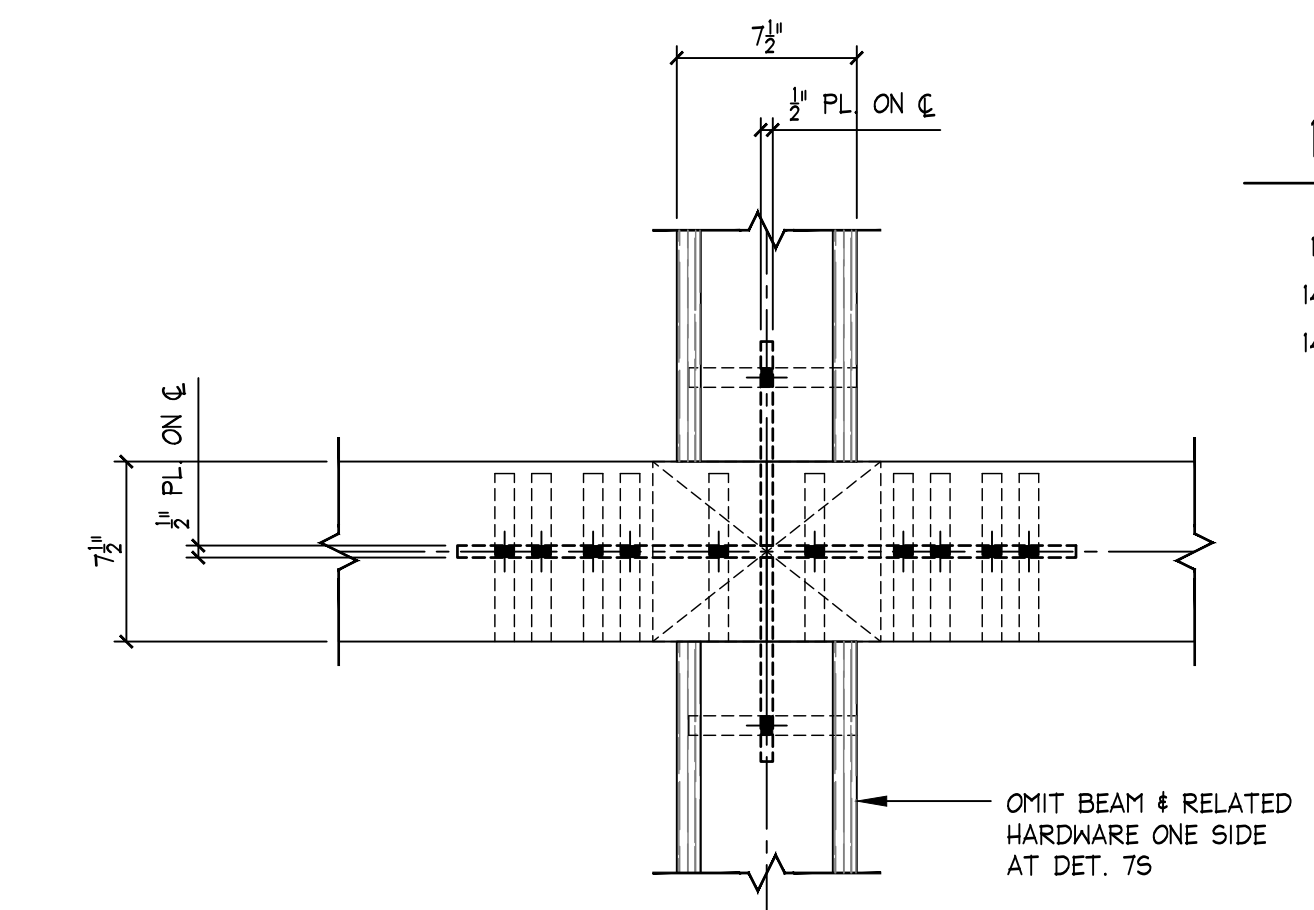

- 1 Detail 7**
- 1 KERF HANGER MK. W-3
 - 14 3/4" ϕ x 6 1/2" STEEL PIN
 - 14 3/4" ϕ x 1/2" WOOD PLUG

- 2 Detail 7S**
- 1 KERF HANGER MK. W-3S
 - 12 3/4" ϕ x 6 1/2" STEEL PIN
 - 12 3/4" ϕ x 1/2" WOOD PLUG

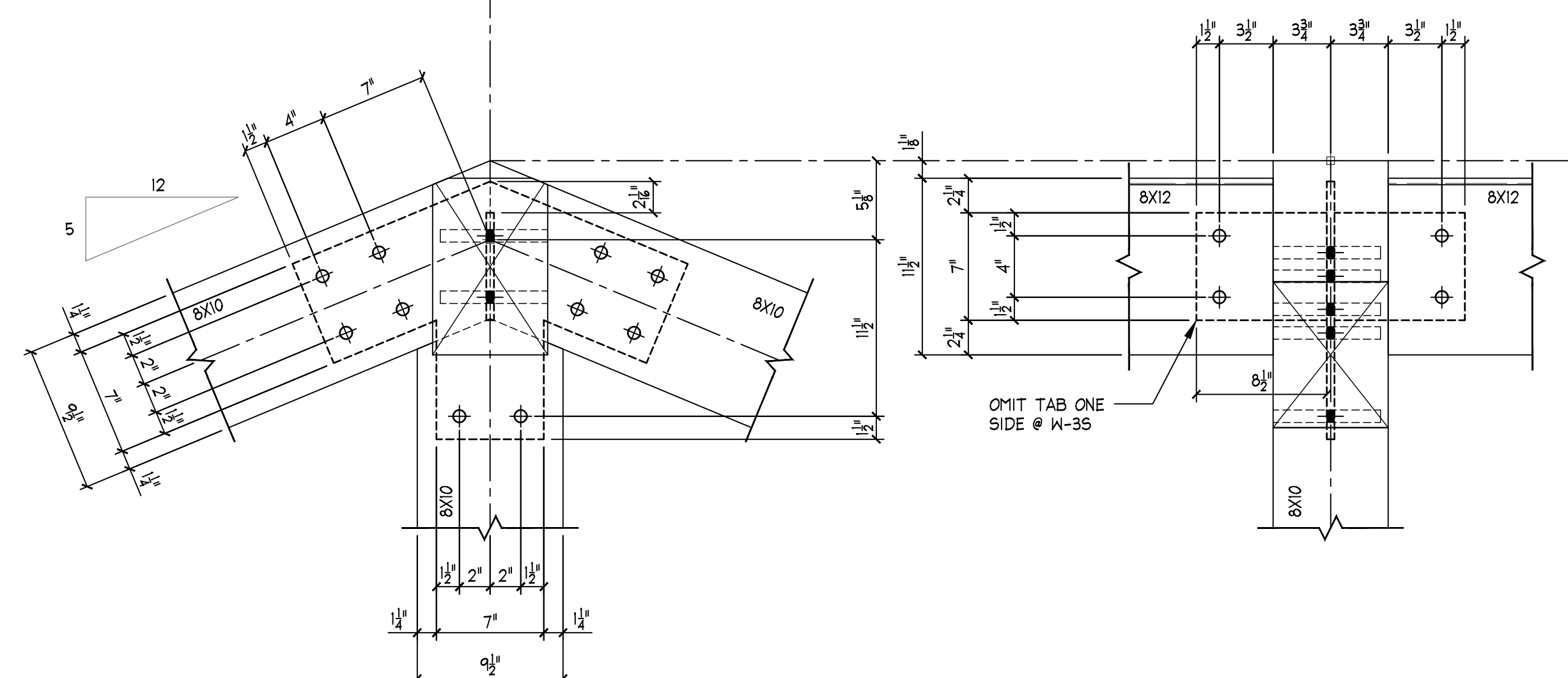

7 DETAIL 7
 1/2" PLATE MK. PL-4

7S DETAIL 7S
 KERF HANGERS MK. W-3 & W-3S

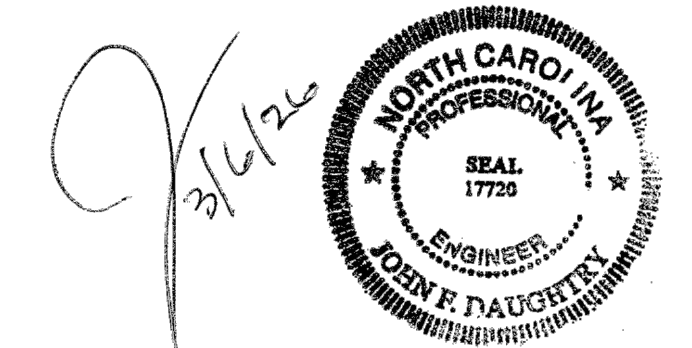

John F. Daughtry, P.E.
 130 Oliver St.
 P.O. Box 271
 Greenville, AL 36037

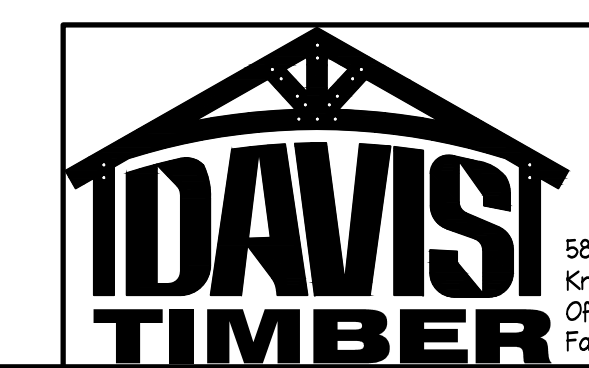

5820 Walden Drive, Ste. 101
 Knoxville, TN, 37919
 Off: 865-337-5169 x102
 Fax: 865-588-0883

Altis Serenity
 Club House
 Hartnett County, N.C.

DRAWN BY: K.M. | CHECKED BY: | DATE: 2/5/26

| | |
|-----------|---|
| SHEET | |
| | 4 |
| OF | 5 |
| Revisions | |

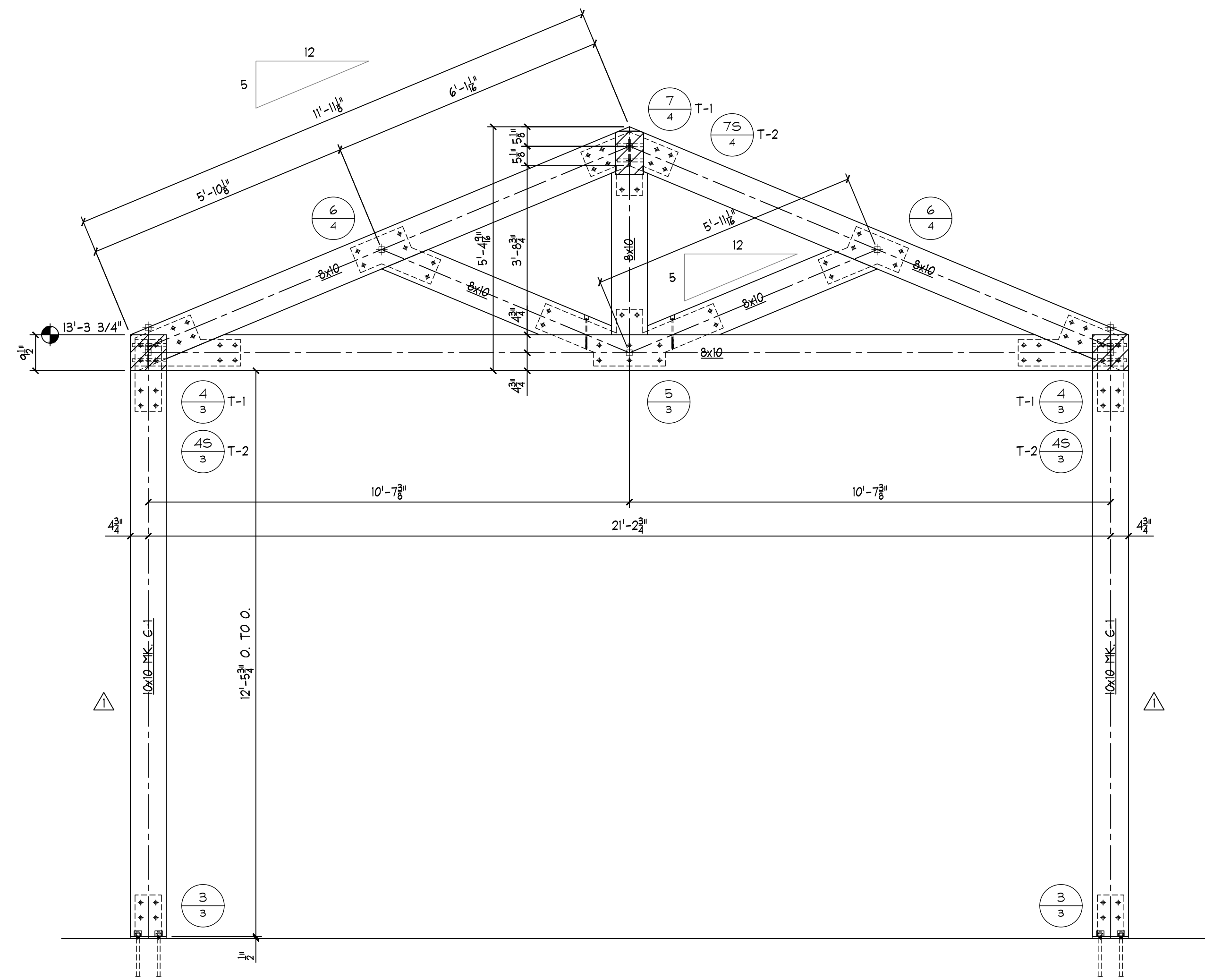

TRUSSES MK. T-1 T-2 & COLUMNS MK. C-1 & C-2
1/2" = 1'-0"

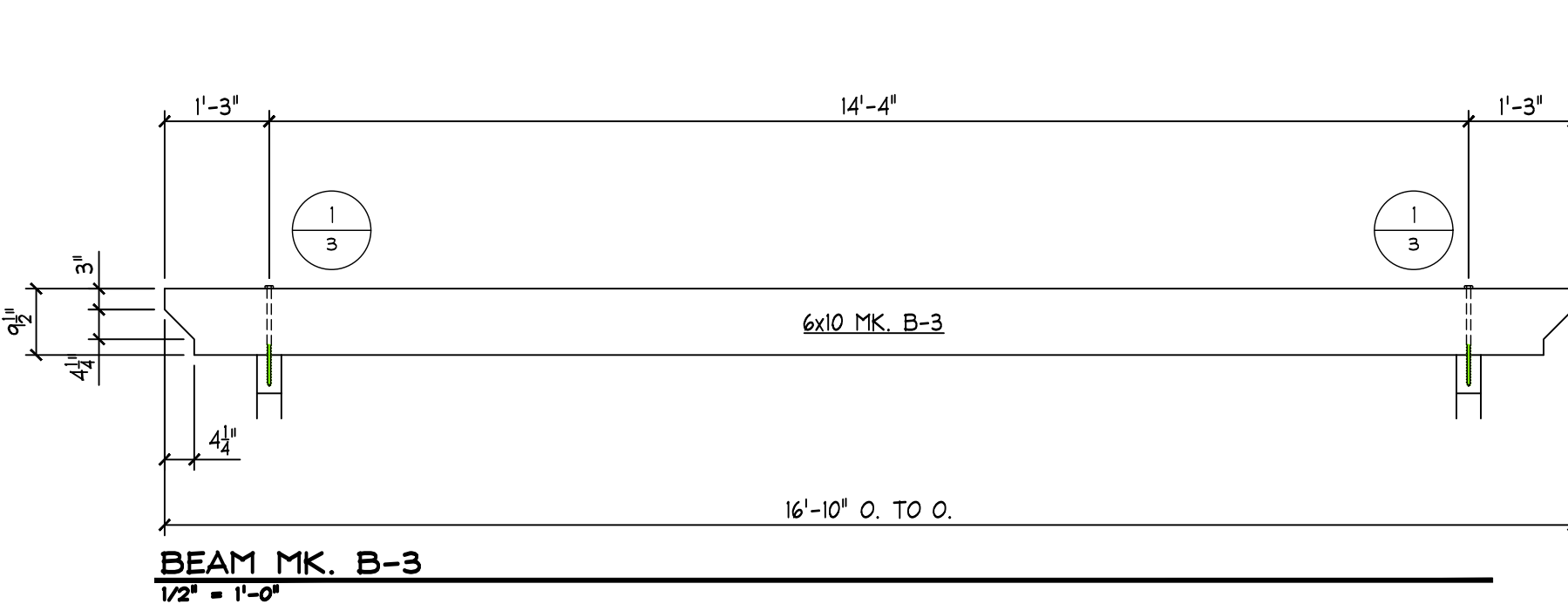
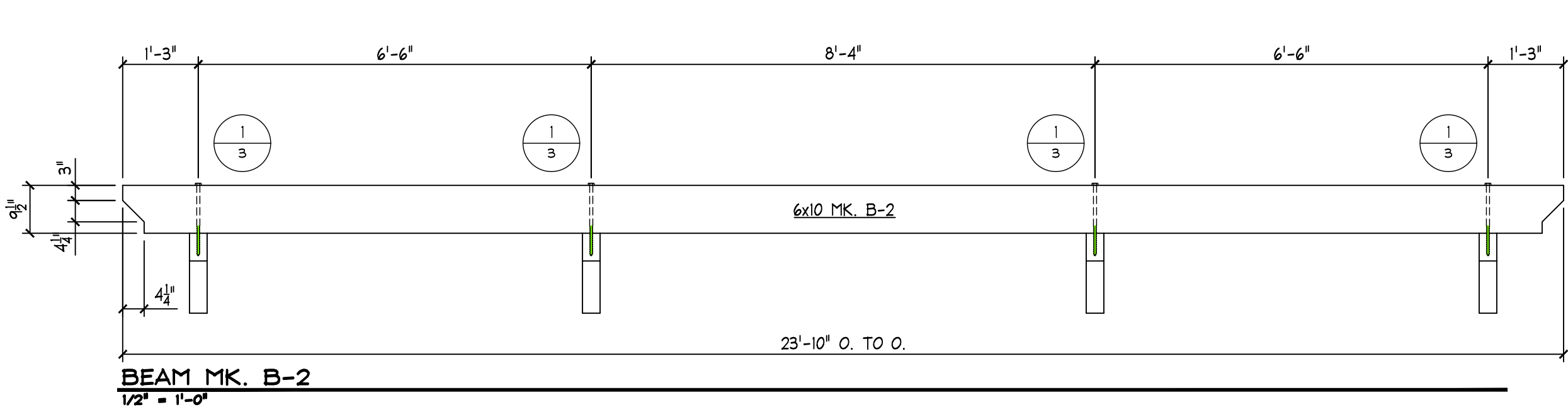
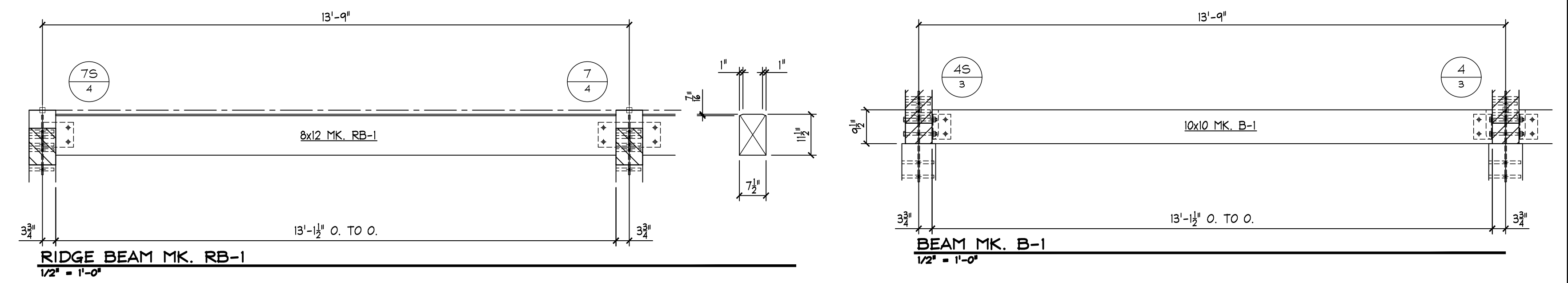

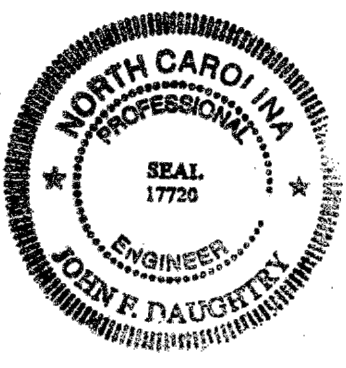
3/6/26

John F. Daughtry, P.E.
 130 Oliver St.
 P.O. Box 271
 Greenville, AL 36037

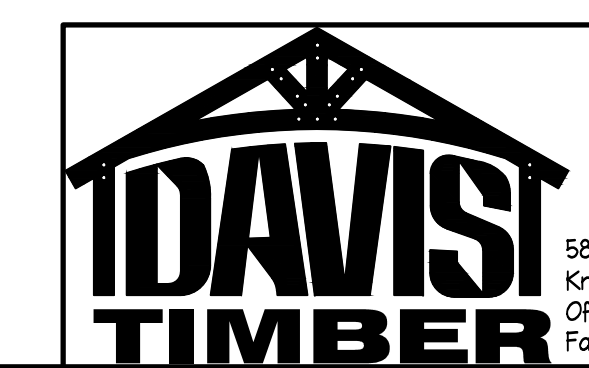

5820 Walden Drive, Ste. 101
 Knoxville, TN, 37919
 OF: 865-337-5169 x102
 Fax: 865-588-0883

Altis Serenity
 Club House
 Hartnett County, N.C.

DRAWN BY: K.M. | CHECKED BY: | DATE: 2/5/26

| Revisions | DATE | BY | DESCRIPTION |
|-----------|---------|----|-------------|
| 5 | 2/26/26 | | |

SHEET
 5
 OF
 5