

FIELD REPORT

Project: Serenity Amenity Client: TriPointe Date: 04/03/26
 City: Fuquay Forman: Adam Contractor: M and M Concrete Compan
 Temperature: 73 Weather Conditions: Partly Cloudy Number of Trips: 1
 Personnel: Jaden Notified Adam of M and M Concrete Company of results
 1st Trip Arrived: 12:00 pm Left: 3:00 pm 2nd Trip Arrived: _____ Left: _____

REMARKS

Tech arrived on site as requested by contractor.

Adam of M and M concrete company was on site. Contractor poured concrete for CIP wall. Tech observed firm subgrade in the footings with 1/2 steel probe rod. Tech observed contractor install rebar the same as previously constructed walls. No specific drawings/details were provided for the wall. Tech collected samples of concrete for testing with results below.

Tech will return as requested by contractor.

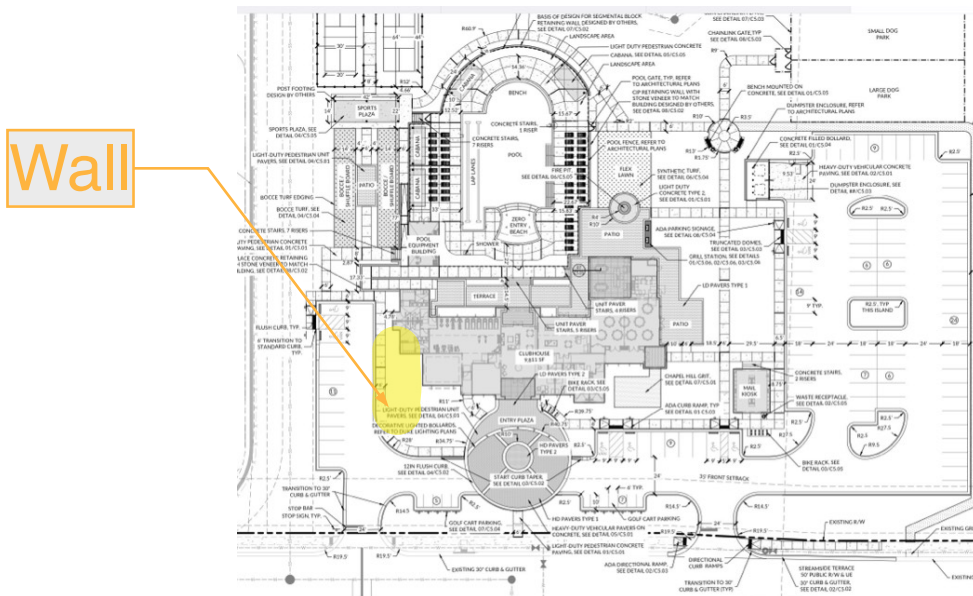

Wall

Signature:

TME's presence on site is to perform specific services limited to that scheduled by others based on the understanding of our agreement with our client. This report is not an acceptance or approval of site activities. Test results and inspections are representative of our observations only while onsite at that specific time and location and may vary at other locations. The frequency of testing is based on timely scheduling of work by others and properly conveying progress of work in progress. At no time will TME be responsible for Safety considerations for other parties on the site.

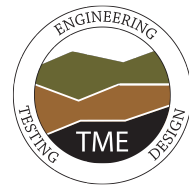

CONCRETE FIELD REPORT

Project: Serenity Amenity Client: TriPointe Date: 04/03/26
 City: Fuquay Arrived On-Site: 12:00 pm Left Site: 3:00 pm
 Temperature: 73 Weather Conditions: Partly Cloudy Number of Trips: 1
 Material(s) Tested: Slab Foundation Wall Masonry Other: _____
 Personnel: Jaden Notified _____ of _____ of results
 Concrete Supplier: Concrete Supply Co LLC Specified Strength: 3,000 psi Specified Slump: _____ inches
 Concrete Strength on ticket: 3,000 psi

TEST DATA

Truck No.	Batch Time	Plant No.	Ticket No.	Size of Load	Sample	Slump (in)	Air %	Unit Wt. (pcf)	H2O Added (gallons)	Concrete Temp.	No. of Test Samples	Daily Set No.
2,962	11:45	232	232014277	10.00	12:15	2.3	3.00	150.07	0.00	85	5	1

Daily Set No.	Sample Type	Specified Strength	Detailed Location
1	Concrete	3,000 psi	CIP Wall
		psi	
		psi	
		psi	
		psi	
		psi	

The above report is the field rendition of the author only and subject to review

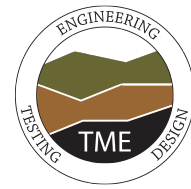

FIELD REPORT ATTACHMENTS

Project: Serenity Amenity Client: TriPointe Date: 04/03/26

DISPATCH - 919-468-7215

CONCRETE SUPPLY CO. LLC Post Office Box 5247 - Charlotte, NC 28299 - Corporate Office Telephone (704) 372-2530

WARNING! MAY CAUSE BURNS TO EYES AND SKIN-READ THIS WARNING BEFORE USING (CONTAINS PORTLAND CEMENT)
 Contact with wet cementitious materials, fresh, set, or dried, may cause skin irritation, severe chemical burns, or serious eye damage. Avoid contact with eyes and skin. Wear protective gloves, long sleeves, and eye protection when working with these materials. If you have to stand in wet concrete, use waterproof underfoot mats and slip-resistant shoes. Wash your face and hands immediately after contact. Avoid contact through clothing as it can be as serious as direct contact. In case of contact through clothing, promptly remove all clothing contacted with cementitious materials. Wash all affected areas of skin. Seek immediate medical attention if you have persistent or severe discomfort. In case of eye contact, flush with plenty of water for at least 15 minutes. Consult a physician immediately. KEEP OUT OF REACH OF CHILDREN.

CONCRETE SUPPLY CO. LLC

ORDER # 4/3/26

PROJECT # 232006

TICKET # 232014277

DRIVER NAME: Lauro Lopez Arellano

DRIVER # 4444

TRACK # 2962

USE: FOOTING

SUMP: 5.00

PLANT: 232

ORDER # 232006

TICKET # 232014277

INSTRUCTIONS: Head southwest on Progress Dr->left NC 4Rd->Continue Wagstaff Rd->Slight right PRd->Continue Piney-Grove Rawls

ORDERED BY: CHAD

ORDERED BY PHONE #: 9195390472

SHIP TO ADDRESS: 325 STREAMSIDE TERRACE

LOAD QUANTITY	CUMULATIVE QUANTITY	ORDERED QUANTITY	PRODUCT CODE	PRODUCT DESCRIPTION	UNIT OF MEASURE	UNIT PRICE	AMOUNT
10.00	10.00	10.00	300N44RS	3000 F	yd		
1.00	1.00	1.00	9981	Fuel Surcharge	ea		
1.00	1.00	1.00	ENV	ENV	ea		

LOADING TIME	LEAVE PLANT	ARRIVE JOB	START POUR	LEAVE JOB	ARRIVE PLANT	SUB TOTAL
11:43 AM						

TAX CODE	GAL. WATER ADDED AT CUSTOMER REQUEST	FIRST	MIDDLE	LAST	AVAILABLE WATER	TOTAL	TOTAL

PLEASE RATE OUR PERFORMANCE. WE VALUE YOUR OPINION!

Service: Excellent Average Poor

Quality: Excellent Average Poor

Driver Courtesy: Excellent Average Poor

Remarks:

All locations should be considered approximate and were not surveyed.

FIELD REPORT ATTACHMENTS

Project: Serenity Amenities Client: TriPointe Date: 04/03/26

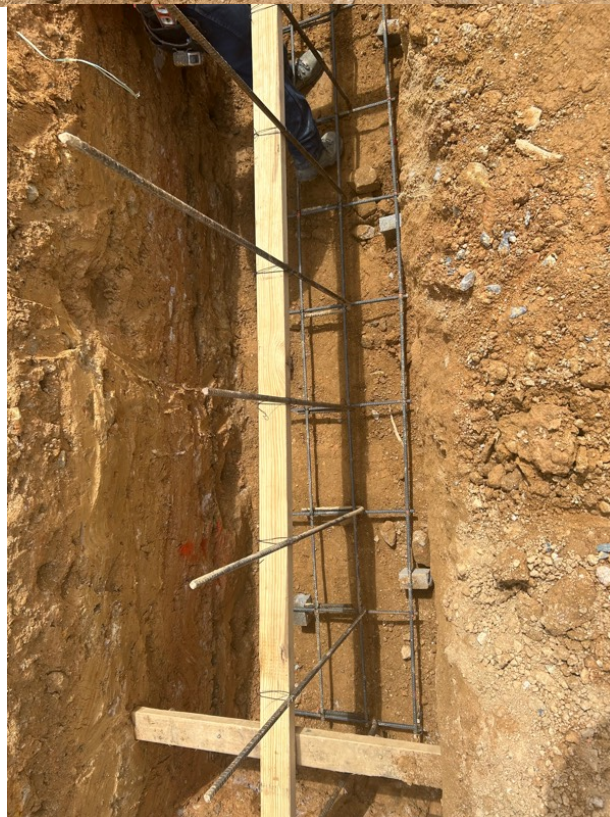

All locations should be considered approximate and were not surveyed.