

FIELD REPORT

Project: Serenity Amenity Client: TriPointe Date: 02/25/26
City: Fuquay Forman: Austin Contractor: Inland
Temperature: 42 Weather Conditions: Cloudy Number of Trips: 2
Personnel: Austin G Notified Austin of Inland of results
1st Trip Arrived: 11:30 am Left: 3:00 pm 2nd Trip Arrived: 4:30 pm Left: 6:30 pm

REMARKS

TME personnel arrived on site as requested by the contractor. Austin from Inland Construction was on site. Tech evaluated rebar for curb retrofit. Tech observed rebar to be in correct lengths and orientations. Tech sampled concrete from pour on curb retrofits. Tech created 1 set of 5 samples for compression strength testing. Tech did a slump test, and air test for each set. Tech will return to site following day to take cylinders to lab to be tested once fully cured. Tech covered and stored cylinders onsite once created. Tech picked up cylinders from previous day and transported them to lab to be tested.

Curb retrofits



Signature: Austin G. Roth

TME's presence on site is to perform specific services limited to that scheduled by others based on the understanding of our agreement with our client. This report is not an acceptance or approval of site activities. Test results and inspections are representative of our observations only while onsite at that specific time and location and may vary at other locations. The frequency of testing is based on timely scheduling of work by others and properly conveying progress of work in progress. At no time will TME be responsible for Safety considerations for other parties on the site.

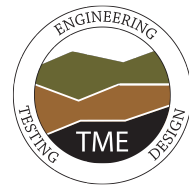

**CONCRETE FIELD REPORT**

Project: Serenity Amenity Client: TriPointe Date: 02/25/26  
 City: Fuquay Arrived On-Site: 11:30 am Left Site: 3:00 pm  
 Temperature: 42 Weather Conditions: Cloudy Number of Trips: 2  
 Material(s) Tested:  Slab  Foundation  Wall  Masonry  Other: Curb Retrofit  
 Personnel: Austin G Notified Austin of Inland of results  
 Concrete Supplier: Concrete Supply Co. Specified Strength: 3,000 psi Specified Slump: 5.0 inches  
 Concrete Strength on ticket: 3,000 psi

**TEST DATA**

Truck No.	Batch Time	Plant No.	Ticket No.	Size of Load	Sample	Slump (in)	Air %	Unit Wt. (pcf)	H2O Added (gallons)	Concrete Temp.	No. of Test Samples	Daily Set No.
4,596		232	232013198	9.00	13:25	5.3	3.00	143.19	10.00	59	5	1

Daily Set No.	Sample Type	Specified Strength	Detailed Location
1	Concrete	3,000 psi	Curb Retrofits
		psi	
		psi	
		psi	
		psi	
		psi	

The above report is the field rendition of the author only and subject to review

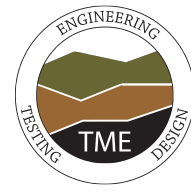

FIELD REPORT ATTACHMENTS

Project: Serenity Amenity Client: TriPointe Date: 02/25/26

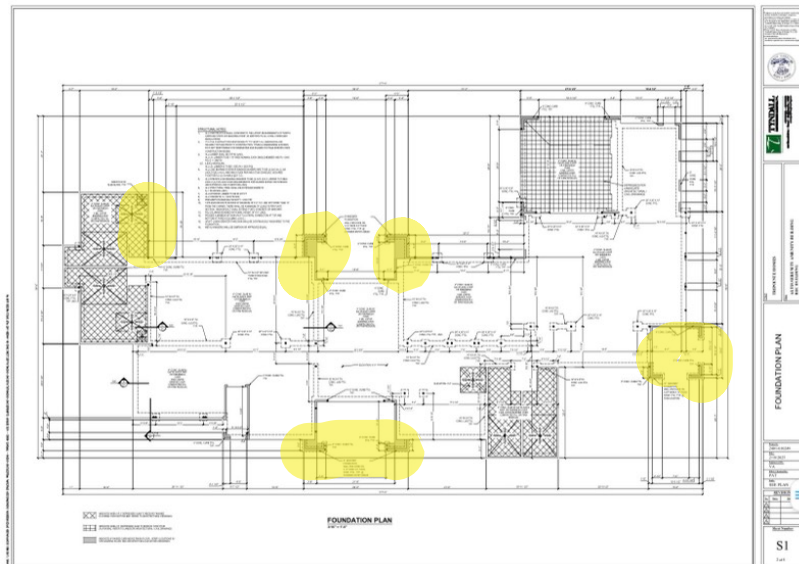
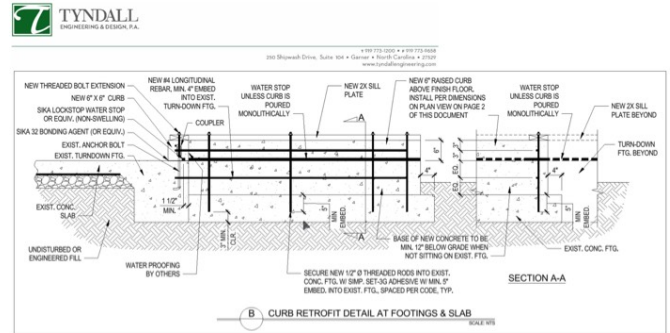
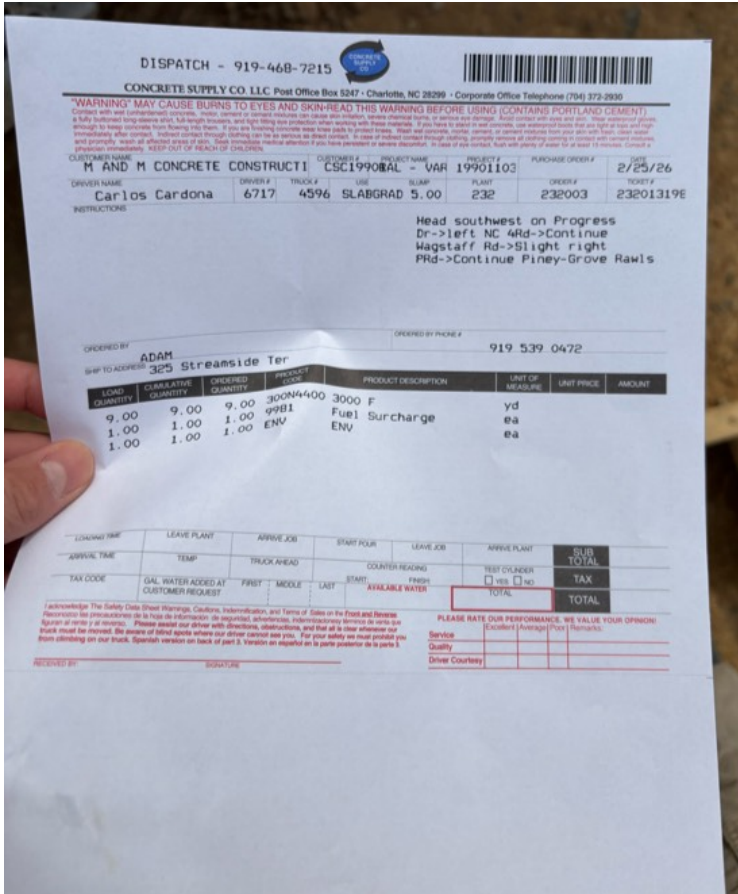

All locations should be considered approximate and were not surveyed.