

FIELD REPORT

Project: Serenity Amenity Client: TriPointe Date: 02/24/26
City: Fuquay Forman: Austin Contractor: Inland
Temperature: 41 Weather Conditions: Sunny Number of Trips: 1
Personnel: Austin G Notified Austin of Inland of results
1st Trip Arrived: 8:00 am Left: 12:30 pm 2nd Trip Arrived: Left:

REMARKS

TME personnel arrived on site as requested by the contractor. Austin from Inland Construction was on site. Tech evaluated rebar and footers for CMU wall. Tech observed subgrade to be of firm bearing, and rebar in correct lengths and orientations. Tech observed mesh on pool house foundation to be correctly oriented and rebar to be in correct length and orientation. Tech sampled concrete from pour on pool house foundation and CMU wall footers. Tech created 1 set of 5 cylinders for compression strength testing. Tech did a slump test, and air test for each set. Tech will return to site following day to take cylinders to lab to be tested once fully cured. Tech covered and stored cylinders for overnight cure..

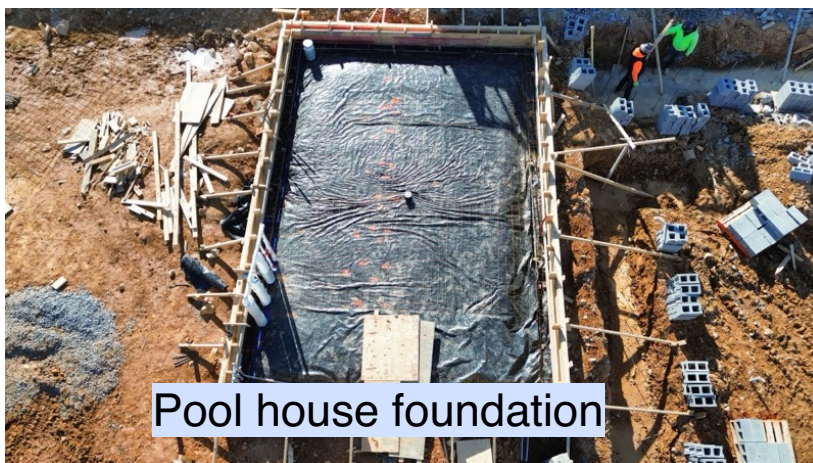

Pool house foundation



CMU footers



Signature: Austin G. Roth

TME's presence on site is to perform specific services limited to that scheduled by others based on the understanding of our agreement with our client. This report is not an acceptance or approval of site activities. Test results and inspections are representative of our observations only while onsite at that specific time and location and may vary at other locations. The frequency of testing is based on timely scheduling of work by others and properly conveying progress of work in progress. At no time will TME be responsible for Safety considerations for other parties on the site.

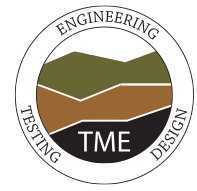

**CONCRETE FIELD REPORT**

Project: Serenity Amenity Client: TriPointe Date: 02/24/26  
 City: Fuquay Arrived On-Site: 8:00 am Left Site: 12:30 pm  
 Temperature: 41 Weather Conditions: Sunny Number of Trips: 1  
 Material(s) Tested:  Slab  Foundation  Wall  Masonry  Other: CMU footers  
 Personnel: Austin G Notified Austin of Inland Construction of results  
 Concrete Supplier: Eagle Rock Specified Strength: 3,000 psi Specified Slump: 5.0 inches  
 Concrete Strength on ticket: 3,000 psi

**TEST DATA**

Truck No.	Batch Time	Plant No.	Ticket No.	Size of Load	Sample	Slump (in)	Air %	Unit Wt. (pcf)	H2O Added (gallons)	Concrete Temp.	No. of Test Samples	Daily Set No.
172	09:18	2	019929	10.00	10:30	5.5	4.00	142.33	0.00	50	5	1

Daily Set No.	Sample Type	Specified Strength	Detailed Location
1	Concrete	3,000 psi	CMU footers, Pool house foundation
		psi	
		psi	
		psi	
		psi	
		psi	

The above report is the field rendition of the author only and subject to review

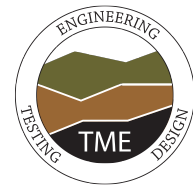

### FIELD REPORT ATTACHMENTS

Project: Serenity Amenity Client: TriPointe Date: 02/24/26



CMU footer



Truck ticket

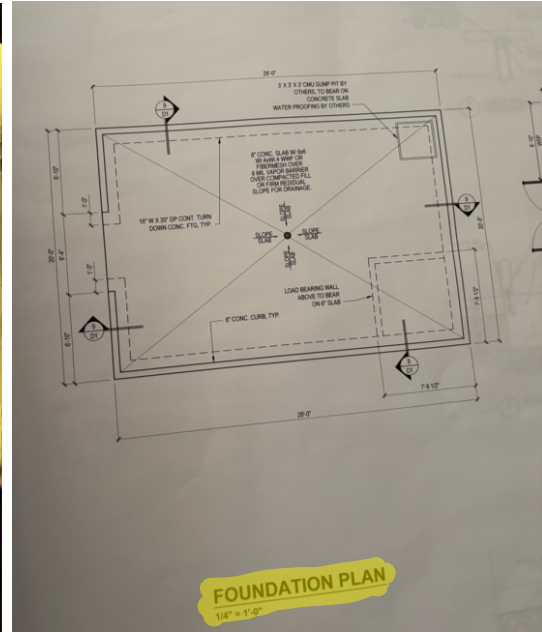

FOUNDATION PLAN  
14' x 1'-0"

Pool house foundation rebar

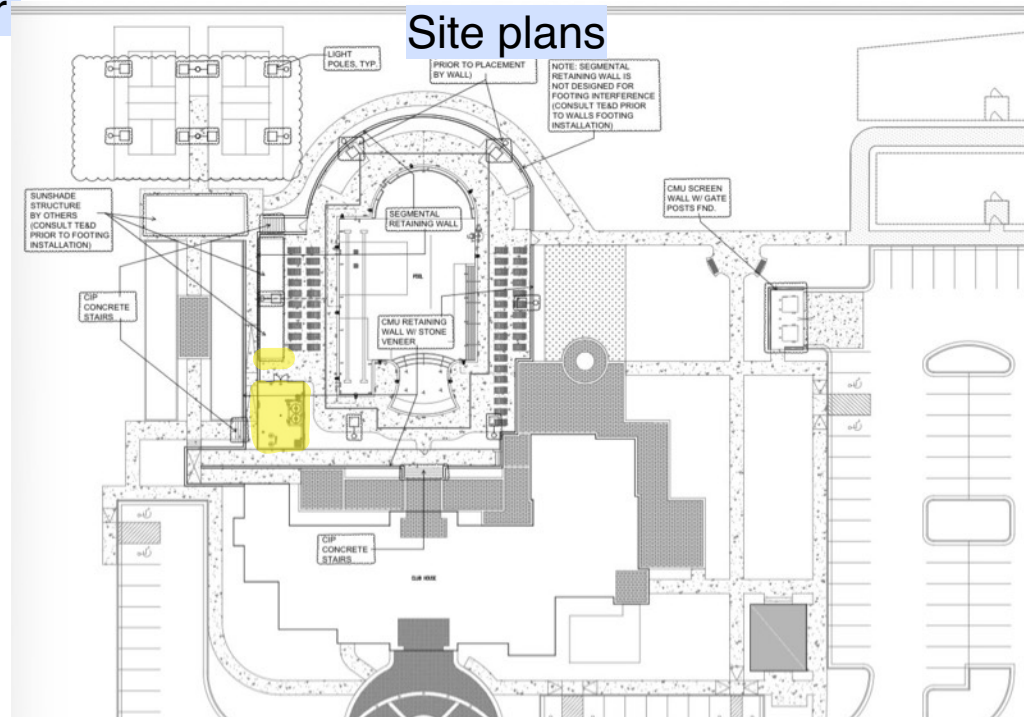

All locations should be considered approximate and were not surveyed.