



FIELD REPORT

Project: Serenity Amenity Client: TriPointe Date: 01/29/26
City: Fuquay Forman: Austin Contractor: Inland
Temperature: 35 Weather Conditions: Partly Cloudy Number of Trips: 1
Personnel: Austin G Notified Austin of Inland of results
1st Trip Arrived: 12:00 pm Left: 3:30 pm 2nd Trip Arrived: Left:

REMARKS

TME personnel arrived on site as requested by the contractor. Austin from Inland Construction was on site. Tech evaluated Cantilevered Retaining Wall footers subgrade via half inch probe rod. Tech observed subgrade to be firm bearing. Tech evaluated rebar and observed rebar to be correct in length and orientation. Tech sampled concrete, testing for approximate air %, slump, and sample cylinders. Tech created 5 cylinders and stored them in coolers due to cold temperatures. Tech will return following day to take cylinder samples to lab once they have cured. Tech will return following day to take cylinders to lab once they have cured. Tech evaluated building pad slab on grade/subgrade via half inch probe rod. Tech observed penetration in some areas up to 6". Tech suggested contractor remove wet material and add extra stone. Tech observed contractor cut out wet material, tech will return following morning to evaluate repaired areas. Tech did observe areas around utility pipes to be poorly compacted. Contractor was not comfortable digging around pipes due to possible damage that may occur.



CMU footers and rebar



Signature: Austin Gath

TME's presence on site is to perform specific services limited to that scheduled by others based on the understanding of our agreement with our client. This report is not an acceptance or approval of site activities. Test results and inspections are representative of our observations only while onsite at that specific time and location and may vary at other locations. The frequency of testing is based on timely scheduling of work by others and properly conveying progress of work in progress. At no time will TME be responsible for Safety considerations for other parties on the site.



**FIELD REPORT ATTACHMENTS**

Project: Serenity Amenity

Client: TriPointe

Date: 01/29/26



Concrete ticket

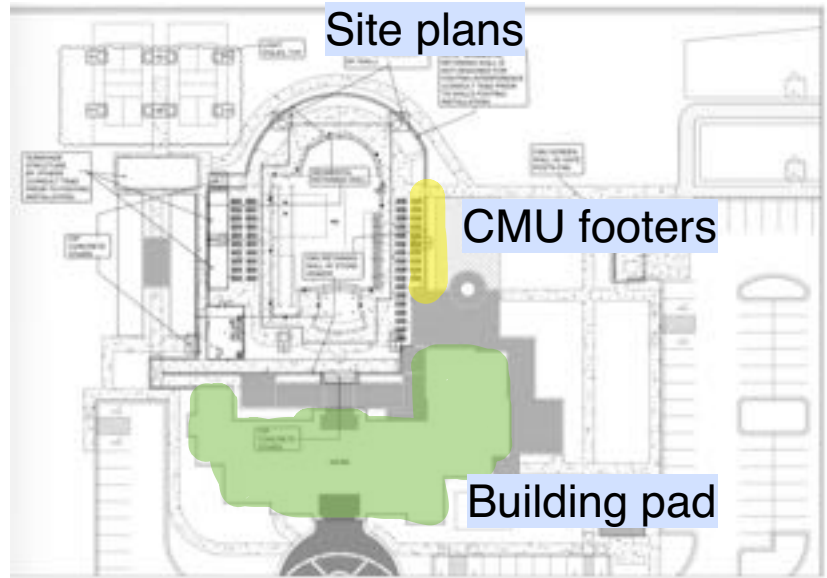

Site plans

CMU footers

Building pad



Building pad



All locations should be considered approximate and were not surveyed.



**FIELD REPORT ATTACHMENTS**

Project: Serenity Amenity Client: TriPointe Date: 01/29/26

**Rebar plans**

FENCE DETAIL

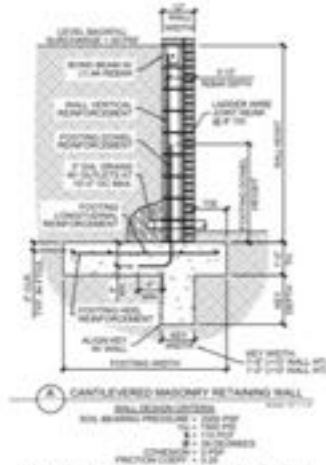

RETAINING WALL DESIGN TABLE

WALL HEIGHT	TIE	FOOTING BERTH	REIN. DEPTH	FTG. BERTH HEIGHT	FOOTING HORIZ. REINFORCEMENT	WALL VERTICAL REINFORCEMENT	FOOTING VERT. REINFORCEMENT	FOOTING LATERAL REINFORCEMENT
10'-0" TO 10'-0"	1'-0"	7'-0"	7'-0"	4'-0"	#6 @ 8" OC	#6 @ 12" OC	#6 @ 8" OC	#6 @ 12" OC
8'-0" TO 10'-0"	0'-0"	3'-0"	7'-0"	3'-0"	#6 @ 8" OC	#6 @ 12" OC	#6 @ 8" OC	#6 @ 12" OC
6'-0" TO 8'-0"	0"	3'-0"	7'-0"	3'-0"	#6 @ 12" OC	#6 @ 12" OC	#6 @ 8" OC	#6 @ 8" OC
0'-0" TO 6'-0"	0"	3'-0"	8'-0"	3'-0"	#6 @ 12" OC	#6 @ 12" OC	#6 @ 8" OC	#6 @ 8" OC
0'-0" TO 0'-0"	0"	0'-0"	0'-0"	0'-0"	#6 @ 12" OC	#6 @ 12" OC	#6 @ 12" OC	#6 @ 12" OC

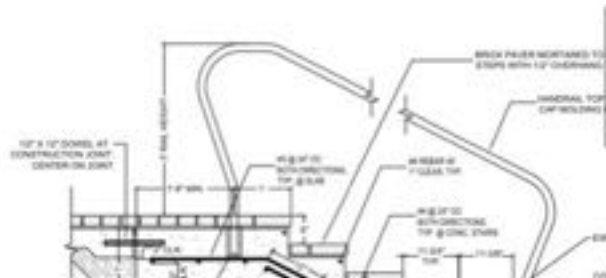

All locations should be considered approximate and were not surveyed.



**CONCRETE FIELD REPORT**

Project: Serenity Amenity Client: TriPointe Date: 01/29/26  
 City: Fuquay Arrived On-Site: 12:00 pm Left Site: 3:30 pm  
 Temperature: 35 Weather Conditions: Partly Cloudy Number of Trips: 1  
 Material(s) Tested:  Slab  Foundation  Wall  Masonry  Other: CMU Footers  
 Personnel: Austin G Notified Austin of Inland of results  
 Concrete Supplier: Concrete Supply Co. Specified Strength: 3,000 psi Specified Slump: 5.0 inches  
 Concrete Strength on ticket: 3,000 psi

**TEST DATA**

Truck No.	Batch Time	Plant No.	Ticket No.	Size of Load	Sample	Slump (in)	Air %	Unit Wt. (pcf)	H2O Added (gallons)	Concrete Temp.	No. of Test Samples	Daily Set No.
4,776	13:37	232	232012868	10.00	14:15	8.0	1.50	145.77	0.00	52	5	1

Daily Set No.	Sample Type	Specified Strength	Detailed Location
1	Concrete	3,000 psi	CMU Waller Footers
		psi	
		psi	
		psi	
		psi	
		psi	

The above report is the field rendition of the author only and subject to review