

VICINITY MAP
NO SCALE

LEGEND

- ERB EXIST REBAR (PROPERTY CORNER)
- CP COMPUTED POINT (PROPERTY CORNER)
- LP EXISTING LIGHT POLE
- PP EXISTING POWER POLE
- GUY EXISTING GUY WIRE
- OHE EXISTING OVERHEAD ELECTRICAL
- 371- EXISTING CONTOUR

NOTES

1. PROJECT IS A NEW DRIVE-THRU LANE FOR NEW PICKUP WINDOW.
2. OWNER/DEVELOPER:
PIZZA HUT
C/O PROJECT CONTRACTOR: COMMERCIAL BUILDINGS, INC.
2108 FT. BRAGG ROAD
FAYETTEVILLE, NC 28303
wes@commercialbuildings.com
910-818-8444
3. REFERENCE: DB 3070 P6 853
4. PIN NO: 4585-60-1624.000
5. ALL CONSTRUCTION TO BE IN ACCORDANCE WITH ALL HARNETT COUNTY STANDARDS AND SPECIFICATIONS.
6. THE CONTRACTOR MUST CONTACT THE NORTH CAROLINA CALL CENTER AT 800-652-4144 PRIOR TO DIGGING IN ORDER TO LOCATE ALL EXISTING UTILITIES.

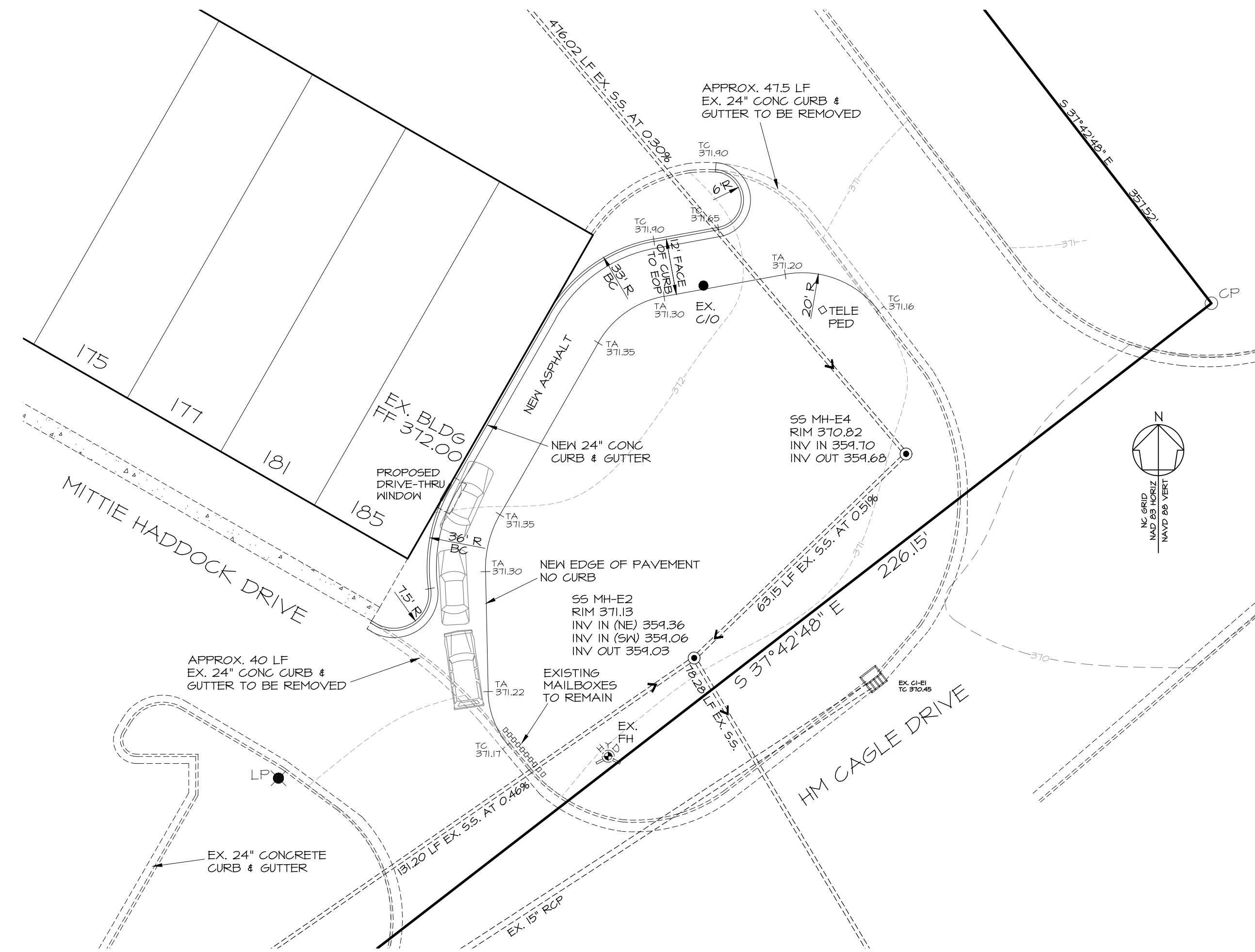
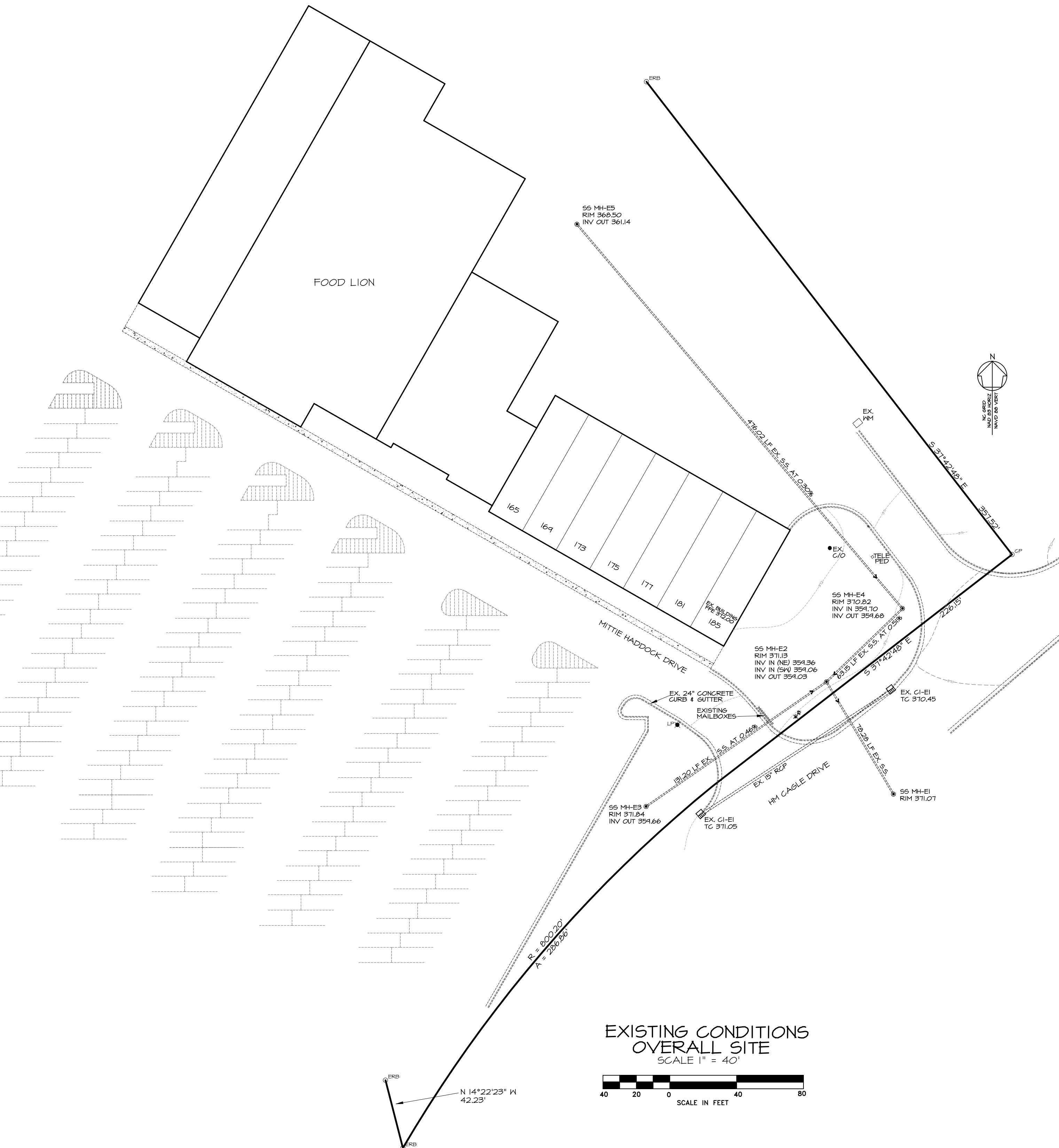
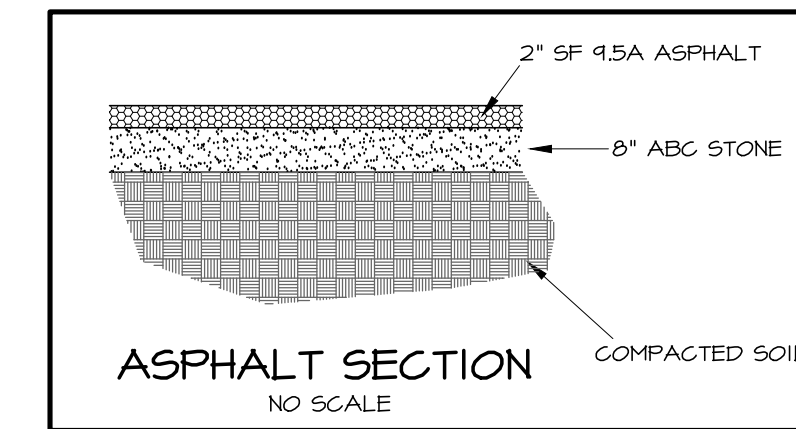

REVISIONS

GEORGE M. ROSE, P.E.
P.O. BOX 53441
FAYETTEVILLE, NC 28305
910-977-5822 FAX 910-485-5823 EMAIL george@gmrpe.com

SITE MODIFICATIONS FOR
PIZZA HUT
185 MITTIE HADDOCK DRIVE
CAMERON, NC
EXISTING CONDITIONS AND SITE PLAN

DATE: JAN 2025
DRAWN BY: GMR
CHECKED: GMR
SCALE: NOTED

SHEET NO.
SP1

