

WORK IS IN GRAY AREAS

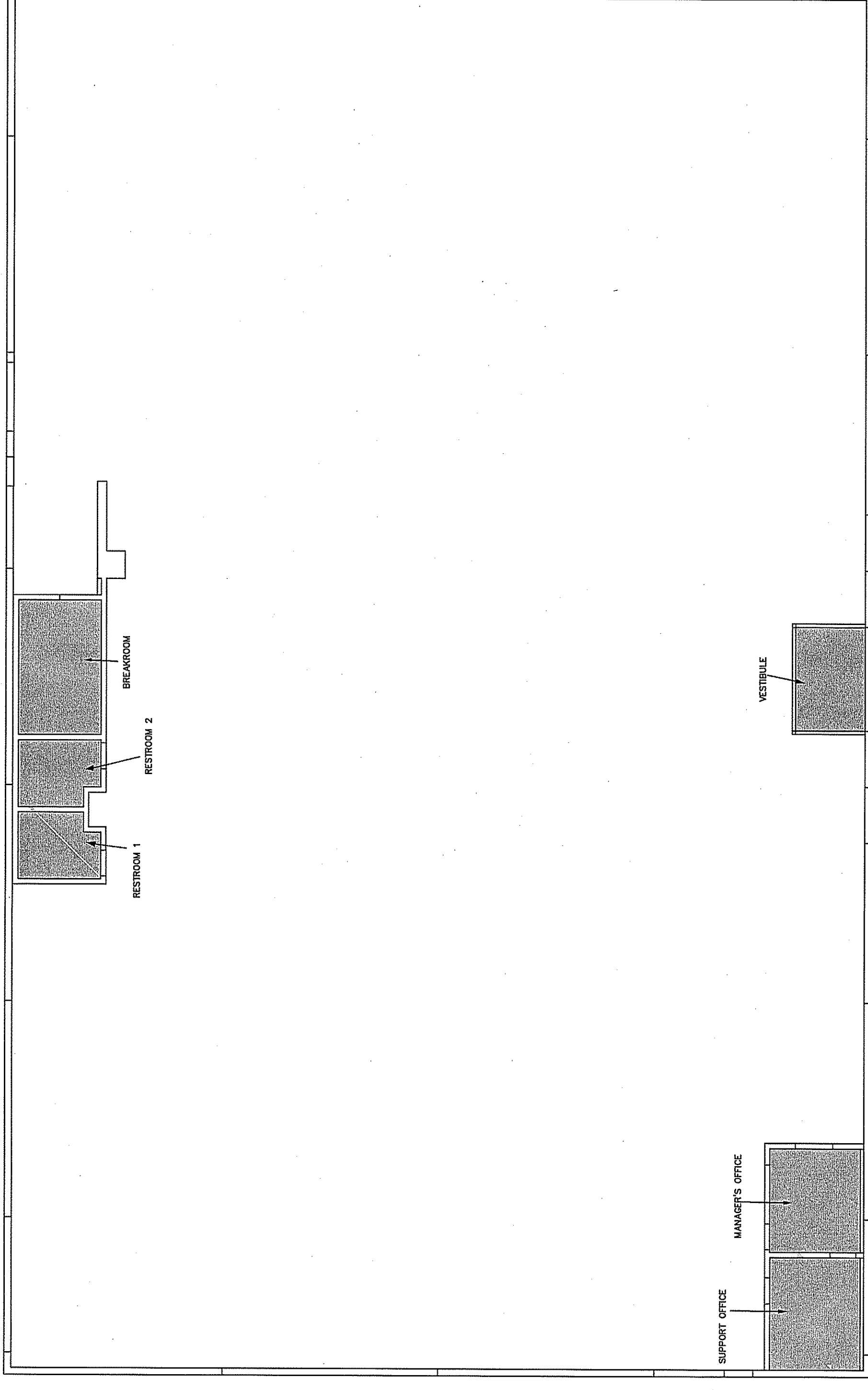

KEY PLAN NTS

GENERAL NOTES
 -ALL WORK SHALL BE IN FULL COMPLIANCE WITH NFPA 13 (2013) AND THE NC STATE FIRE CODE.
 -SCOPE OF WORK: CFP (CAROLINA FIRE PROTECTION) IS TO ADD (7) NEW PENDENT SPRINKLER HEADS OF EXISTING BRANCH WITH 1/2" NPT PIPE. HEADS TO BE PLACED TO PIPE SPRINKLER HEAD TO CENTER OF TILE.
 -ALL MATERIALS TO BE UL LISTED AS REQUIRED BY NFPA 13

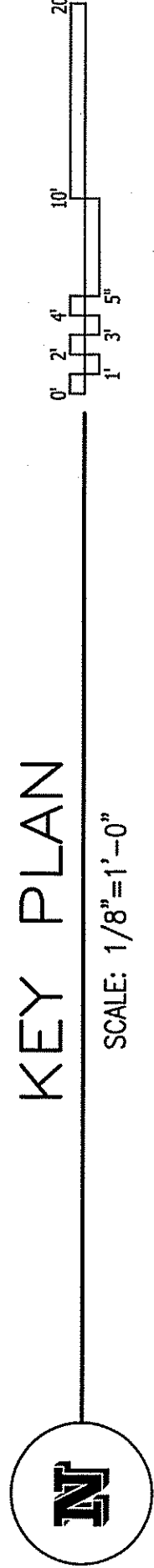

KEY PLAN
SCALE: 1/8"=1'-0"

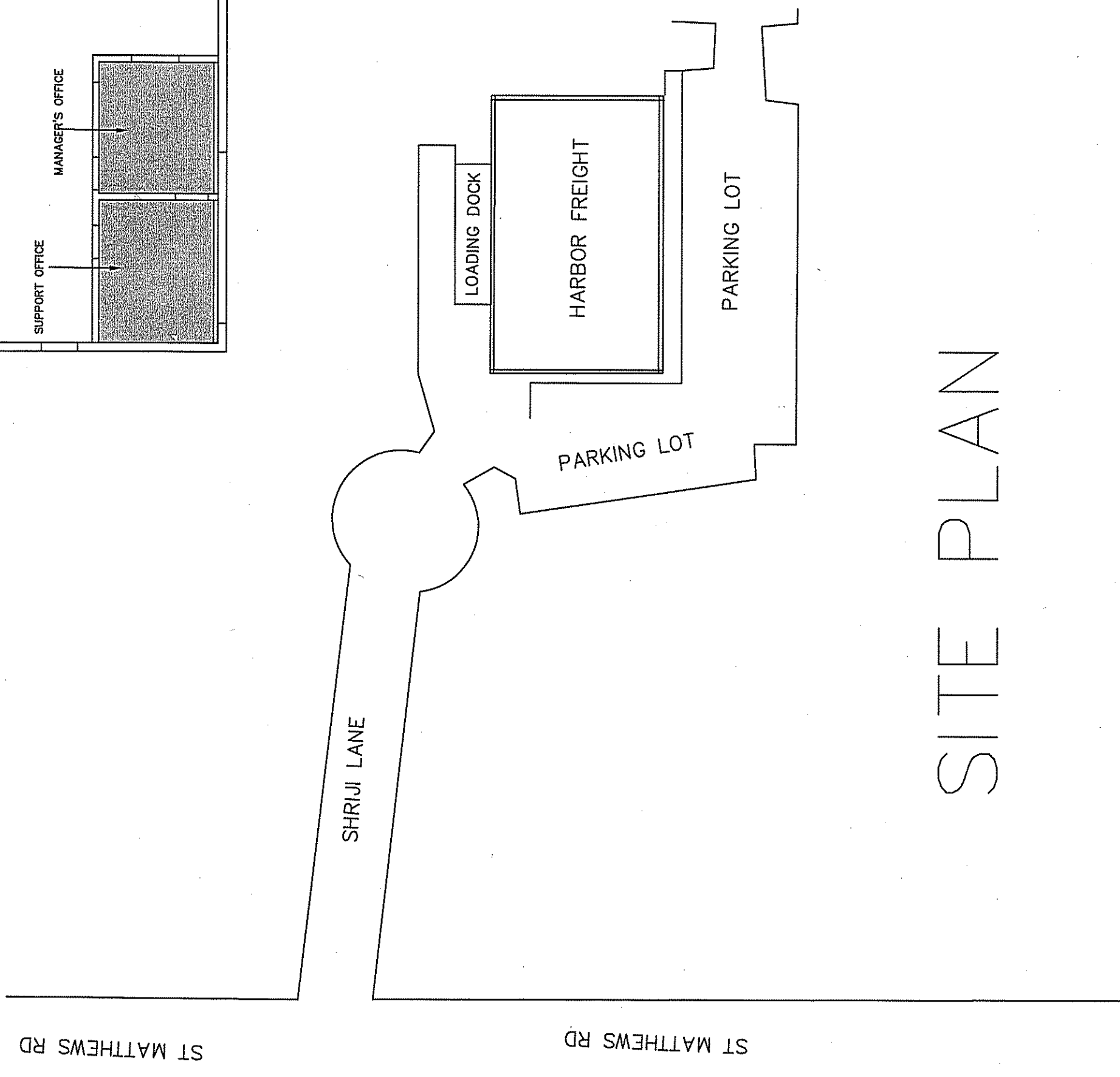

SITE PLAN

US HWY 421

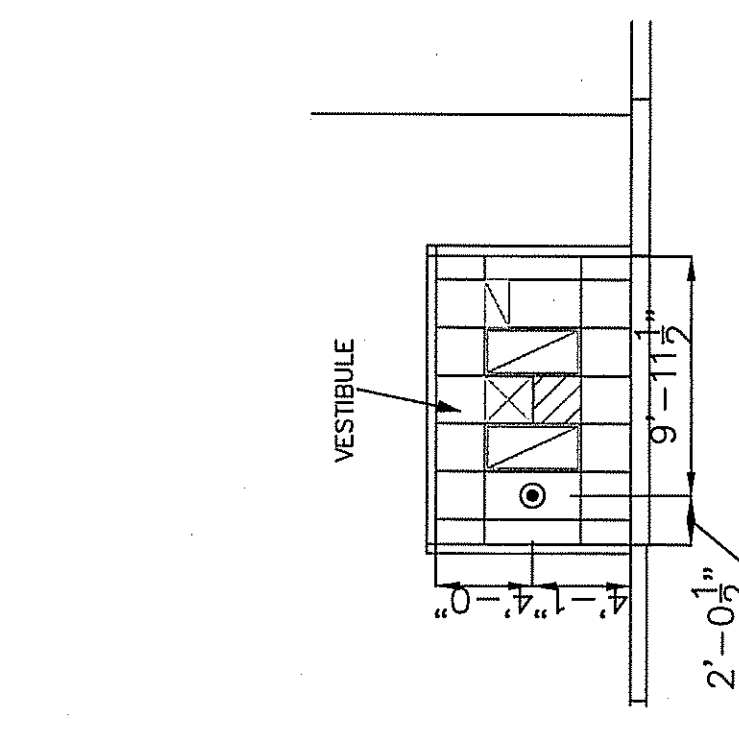

HEAD DIMENSIONS

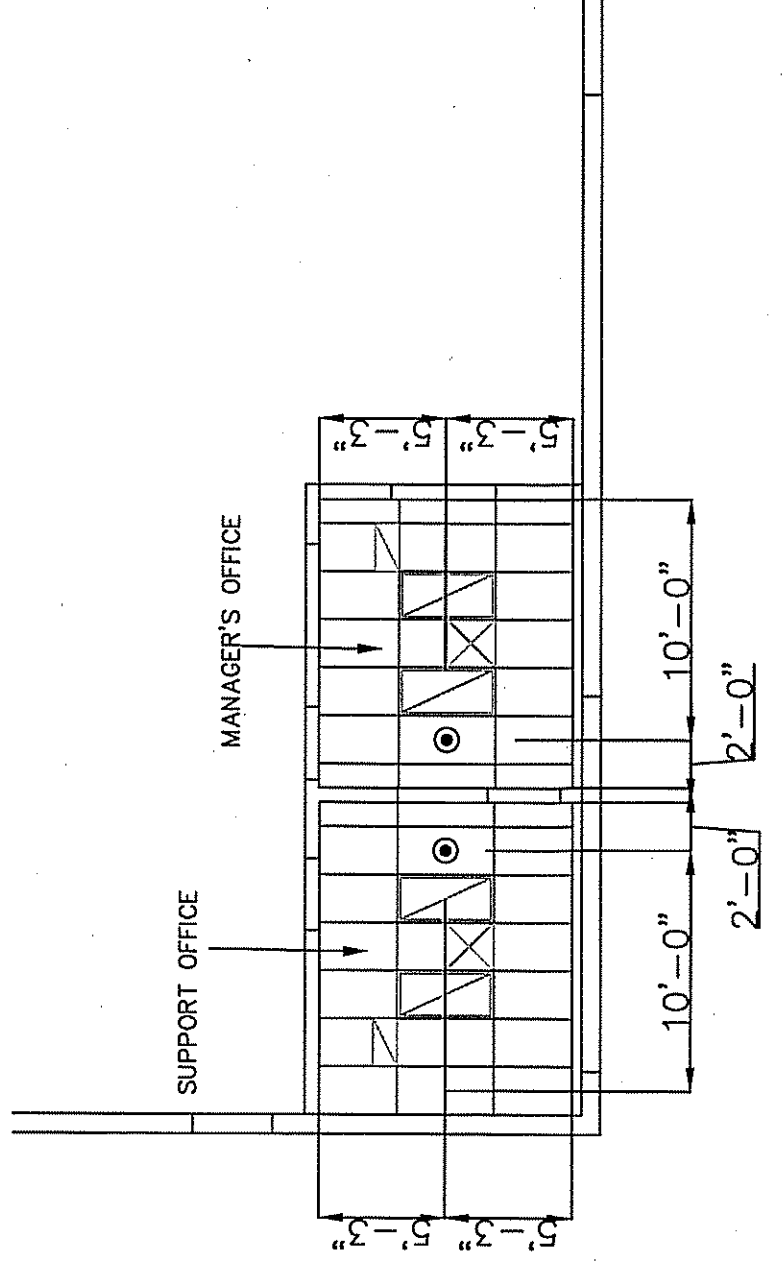

IMPORTANT
 In locations that are subject to freezing conditions, it is the responsibility of the owner to provide protection for wet pipe sprinkler systems and in enclosures for dry pipe, deluge or other types of valves controlling water supplies to sprinkler systems.
 This drawing including all information and design concept herein contained is the property of Carolina Fire Protection Company, Inc. and is loaned upon express conditions that the same be returned to CFP, Inc. upon request all information, no reproduction of this drawing or any part thereof shall be made without written consent of CFP, Inc.

CONTRACT RESPONSIBILITIES	CFP / OTHERS
STREET WATER CONNECTION	N/A
UNDERGROUND WATER MAINS	N/A
EXCAVATIONS	N/A
BACKFILL	N/A
WIRING	N/A
PAINTING	N/A
ERECTOR COUPLING (EC)	
SCREWED COP	
SCREWED PLUG	
FLANGED CONNECTION	

SYMBOLS	ABBREVIATIONS	SYSTEM TYPE	APPROVALS
CEILING H.T. ABOVE REF.	Bottom of Beam	WET- <input checked="" type="checkbox"/> DELUGRE- <input type="checkbox"/>	ISO <input type="checkbox"/>
C/L OF PIPE ABOVE REF.	Bottom of Pipe	DRY- <input type="checkbox"/> PREACTION- <input type="checkbox"/>	IR1 <input type="checkbox"/>
1/2" (1/2")	Alarm Valve		FM <input type="checkbox"/>
(M)	Monitor Valve		OUT <input type="checkbox"/>
(D)	Alarm and Cop		IN <input type="checkbox"/>
(F)	Not to Scale		IN <input type="checkbox"/>
(A, 1)	Pressure Red Valve		IN <input type="checkbox"/>
(A, 2)	Pressure Red Valve		IN <input type="checkbox"/>
(A, 3)	Head Manifold		IN <input type="checkbox"/>
(A, 4)	Top of Beam		IN <input type="checkbox"/>
(A, 5)	Top of Pipe		IN <input type="checkbox"/>
(A, 6)	Top of Floor		IN <input type="checkbox"/>
(A, 7)	UNIFORM NEIGER OTHERS		IN <input type="checkbox"/>

SPRINKLER SYMBOL DESCRIPTION	SYMBOL	SIZE	MODEL	MAKE	SIN	FINISH	STYLE	TEMP	K-FACTOR	TOTAL
RECESSED PENDENTS	●	1/2	QR	MCTAULIC	V2708	CHROME		155°	5.6	7
TOTAL SPRINKLERS SHOWN ON THIS SHEET: 7										
TOTAL SPRINKLERS REQUIRED ON THIS CONTRACT: 7										

CAROLINA FIRE PROTECTION
 4055 HODGES CHAPEL ROAD
 DUNN, N.C. 28334
 Phone (910) 892-1700
 Fax (910) 892-7322

NO.	DATE	BY	REVISIONS - SEE FLAGGED AREA ON PLAN

CONTRACT NAME: **HARBOR FREIGHT-ERWIN**
 48 SHRIJI LANE
 ERWIN, NC
 CONTRACT WITH: SIMMONS CONSTRUCTION, INC.
 DESCRIPTION: FIT-UP/INFORMATION
 SYSTEM DESIGN DATA
 DATE: 12/30/2024
 SCALE: AS SHOWN
 CONTRACT NO: 241974
 DRAWN BY: ALEE
 CHECKED BY: MIFORD

