



Fire Marshal Division
P.O. Box 370
Lillington, NC 27546
910-893-7580

Reviewed for Fire Code Compliance
 Leslie Jackson
01/03/2025 9:42:28 AM

Application for Plan Review

Permit Type: _____

Date Received: _____ Received By: _____

Name of Project: _____

Physical Address of Project: _____

Plans Submitted By: _____

Project Phone: (_____) - ____ - ____

Contact Person/Address: _____

Contact Phone: (_____) - ____ - ____ (_____) - ____ - ____

Contractor's Name/Info: _____

Contractor's Phone: (_____) - ____ - ____

Contact Email: _____

- **Plans that are submitted will be reviewed as quickly as possible with an average time of review between 7-10 working days.**
- **Status checks may be conducted on plan reviews by visiting the website <http://hteweb.harnett.org/Click2GovBP/Index.jsp> or by calling the Harnett County Central Permitting Office (910-893-7525 : Opt. 2), or the Harnett County Fire Marshal's Office (910-893-7580).**
- **Approved plans must be picked up from the Central Permitting Office and all fees paid before any required inspections can be conducted.**

WORK IS IN GRAY AREAS

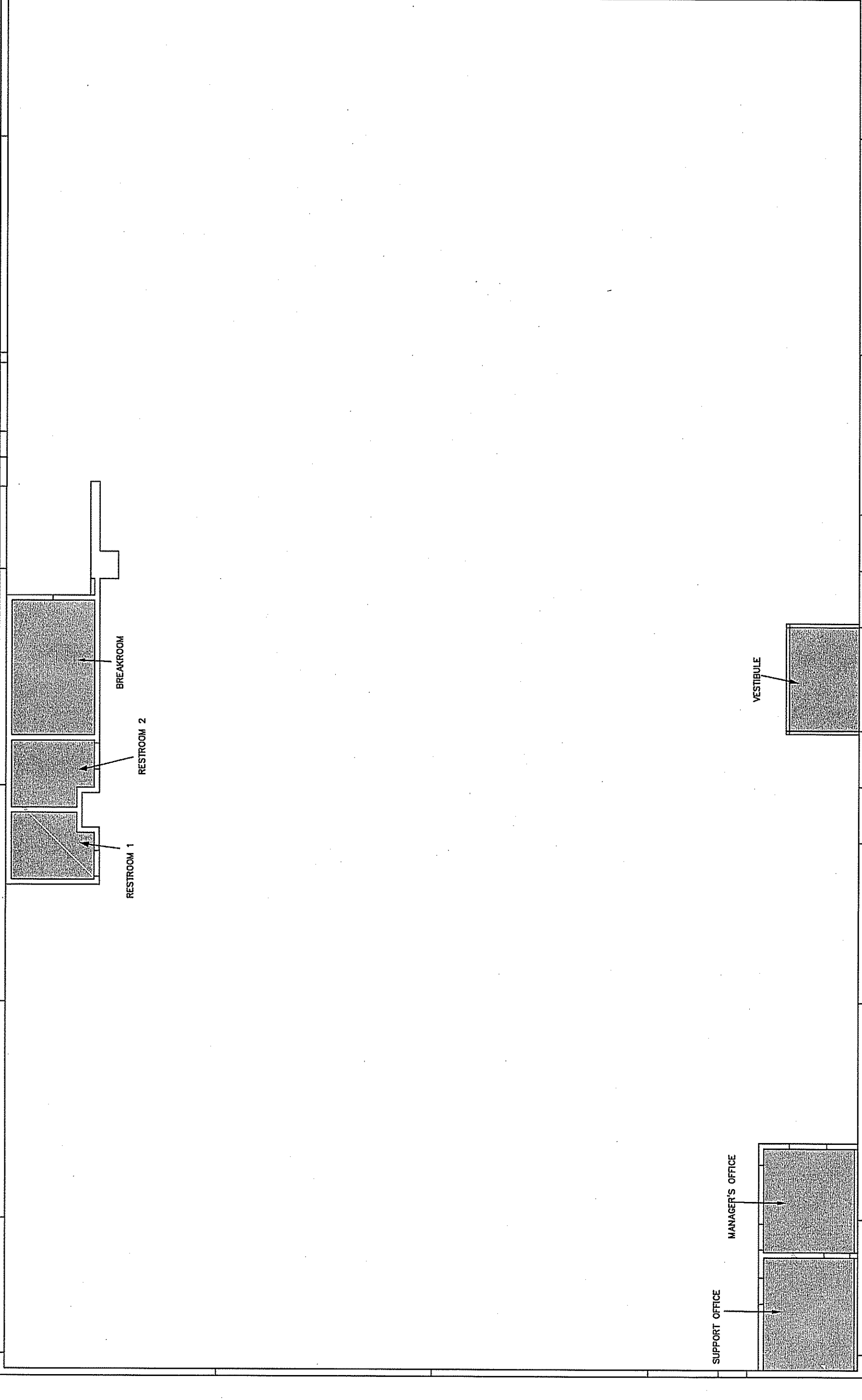

KEY PLAN NTS

GENERAL NOTES
 -ALL WORK SHALL BE IN FULL COMPLIANCE WITH NFPA 13 (2013) AND THE NC STATE FIRE CODE.
 -SCOPE OF WORK: CFP (CAROLINA FIRE PROTECTION) IS TO ADD (7) NEW PENDENT SPRINKLER HEADS OF EXISTING BRANCH WITH 1/2" NPT CONDUIT AND 1/2" NPT TO PIPE SPRINKLER HEAD TO CENTER OF TILE.
 -ALL MATERIALS TO BE UL LISTED AS REQUIRED BY NFPA 13

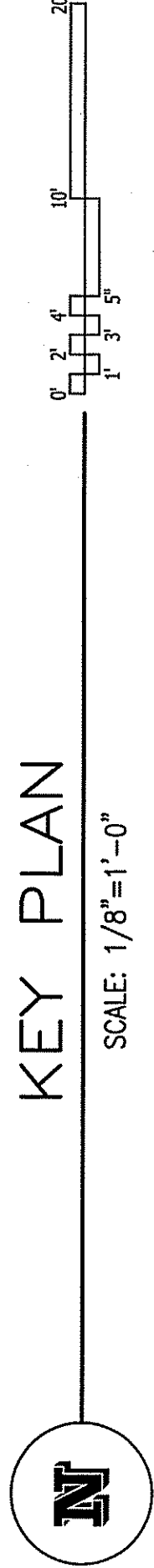

KEY PLAN
SCALE: 1/8"=1'-0"

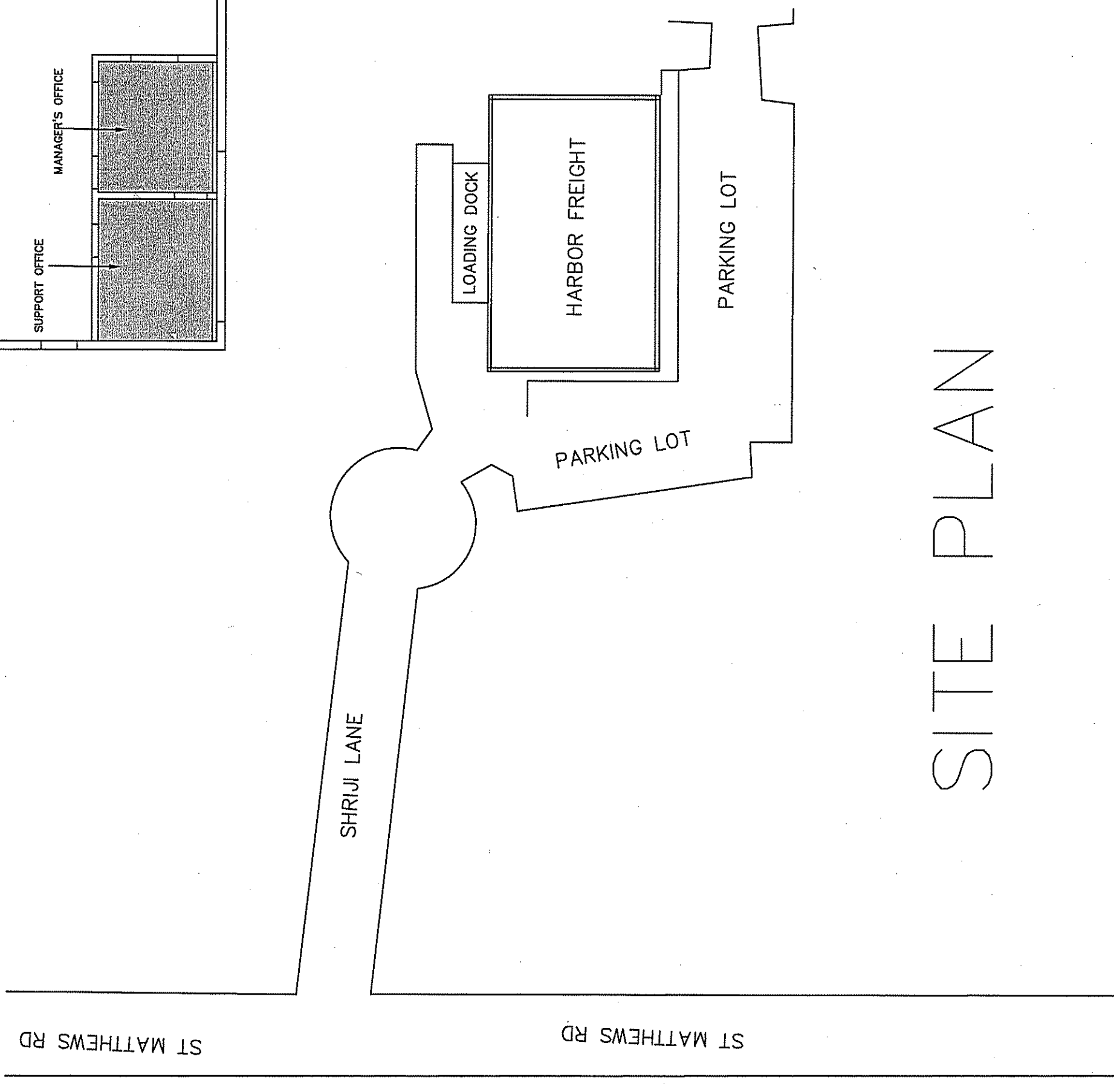

SITE PLAN

US HWY 421

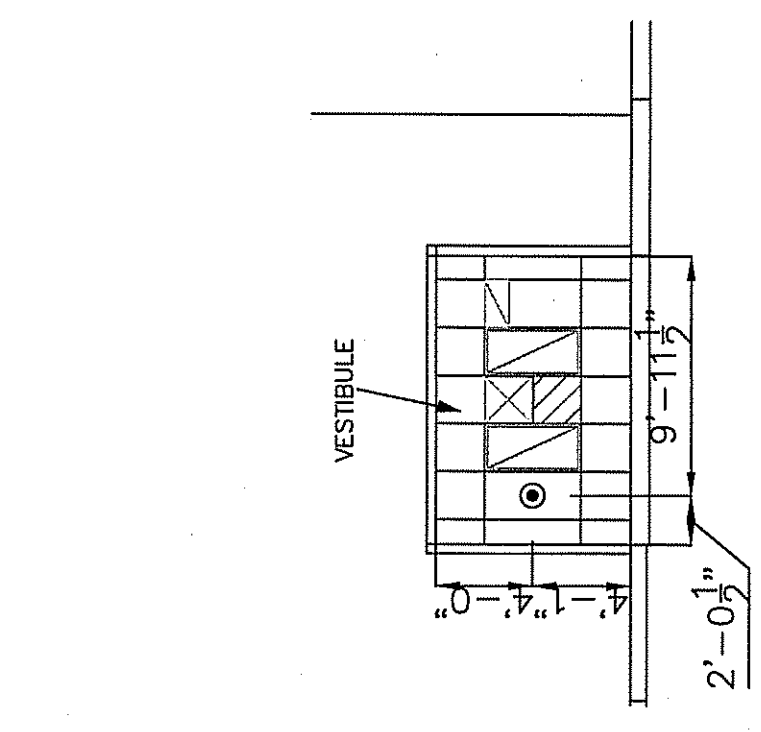

HEAD DIMENSIONS

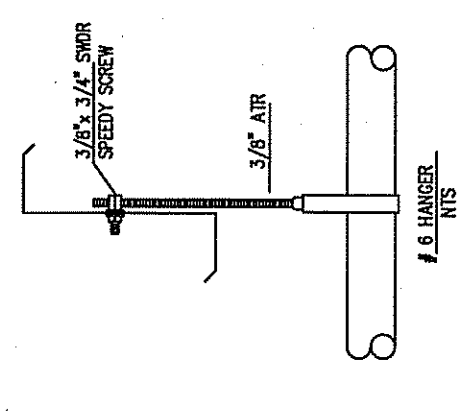
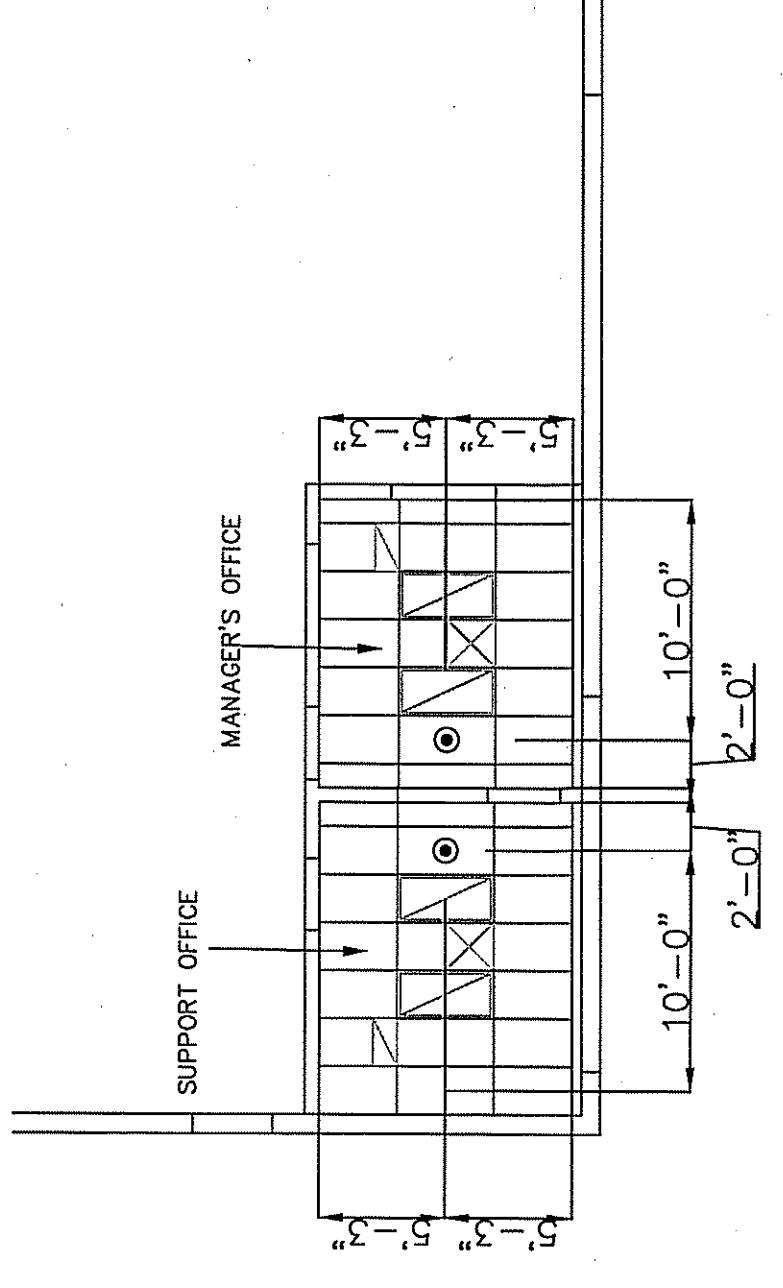

<p>IMPORTANT In locations that are subject to freezing conditions, it is the responsibility of the contractor to provide protection for wet pipe sprinkler systems and in enclosures for dry pipe, deluge or other types of valves controlling water supplies to sprinkler systems. This drawing including all information and design concept herein contained is the property of Carolina Fire Protection Company, Inc. and is loaned upon express conditions that the same be returned to CFP, Inc. upon request all information, no reproduction of this drawing or any part thereof shall be made without written consent of CFP, Inc.</p>		<p>CONTRACT RESPONSIBILITIES</p> <table border="1"> <tr> <th>CONTRACT RESPONSIBILITIES</th> <th>CLIENT / OTHERS</th> </tr> <tr> <td>STREET WATER CONNECTION</td> <td>N/A</td> </tr> <tr> <td>EXCAVATIONS</td> <td>N/A</td> </tr> <tr> <td>BACKFILL</td> <td>N/A</td> </tr> <tr> <td>WIRING</td> <td>N/A</td> </tr> <tr> <td>PAINTING</td> <td>N/A</td> </tr> <tr> <td>ERECTOR COUPLING (EC)</td> <td></td> </tr> <tr> <td>SCREWED COP</td> <td></td> </tr> <tr> <td>SCREWED PLUG</td> <td></td> </tr> <tr> <td>FLANGED CONNECTION</td> <td></td> </tr> </table>		CONTRACT RESPONSIBILITIES	CLIENT / OTHERS	STREET WATER CONNECTION	N/A	EXCAVATIONS	N/A	BACKFILL	N/A	WIRING	N/A	PAINTING	N/A	ERECTOR COUPLING (EC)		SCREWED COP		SCREWED PLUG		FLANGED CONNECTION								
CONTRACT RESPONSIBILITIES	CLIENT / OTHERS																													
STREET WATER CONNECTION	N/A																													
EXCAVATIONS	N/A																													
BACKFILL	N/A																													
WIRING	N/A																													
PAINTING	N/A																													
ERECTOR COUPLING (EC)																														
SCREWED COP																														
SCREWED PLUG																														
FLANGED CONNECTION																														
<p>SYMBOLS</p> <ul style="list-style-type: none"> CEILING W/ ABOVE REF. C/L OF PIPE ABOVE REF. HYDRAULIC REF. POINT LINE DESIGNATION MAN DESIGNATION UNION ERECTOR COUPLING (EC) SCREWED COP SCREWED PLUG FLANGED CONNECTION 		<p>SYMBOLS</p> <ul style="list-style-type: none"> ELECTRIC BELL FIRE DEPT. CONNECTION (STANDARD) FIRE DEPT. CONNECTION (FLUSH) KEY GATE SECTIONAL VALVE WITH ROADWAY EXD. FIRE DEPT. CONNECTION INSPECTOR'S TEST GLOBE VALVE ANGLE VALVE 																												
<p>ABBREVIATIONS</p> <ul style="list-style-type: none"> BBB Bottom of Beam BBP Bottom of Pipe NOV Above and Not Valved N & C Not to Scale NTS Not to Scale FRV Fire Resistant Valve FM Fire Main TOB Top of Beam TOP Top of Pipe UNO UNDER NOT OTHERS 		<p>SYSTEM TYPE</p> <p>WET- <input checked="" type="checkbox"/> DELUGE- <input type="checkbox"/> DRY- <input type="checkbox"/> PREACTION- <input type="checkbox"/></p> <p>APPROVALS</p> <p><input type="checkbox"/> ISO <input type="checkbox"/> OUT <input type="checkbox"/> IN <input type="checkbox"/> IN</p> <p><input type="checkbox"/> FM <input type="checkbox"/> OUT <input type="checkbox"/> IN <input type="checkbox"/> IN</p> <p><input type="checkbox"/> UNO <input type="checkbox"/> OUT <input type="checkbox"/> IN <input type="checkbox"/> IN</p>																												
<p>SPRINKLER SYMBOL DESCRIPTION</p> <table border="1"> <thead> <tr> <th>SYMBOL</th> <th>SIZE</th> <th>MODEL</th> <th>MAKE</th> <th>FINISH</th> <th>STYLE</th> <th>TEMP</th> <th>K-FACTOR</th> <th>TOTAL</th> </tr> </thead> <tbody> <tr> <td>●</td> <td>1/2</td> <td>QR</td> <td>METALLIC</td> <td>V2708</td> <td>CHROME</td> <td>155°</td> <td>5.6</td> <td>7</td> </tr> <tr> <td colspan="6"></td> <td>RECESSED PENDENTS</td> <td></td> <td></td> </tr> </tbody> </table>		SYMBOL	SIZE	MODEL	MAKE	FINISH	STYLE	TEMP	K-FACTOR	TOTAL	●	1/2	QR	METALLIC	V2708	CHROME	155°	5.6	7							RECESSED PENDENTS			<p>CONTRACT NAME: HARBOR FREIGHT-ERWIN 48 SHRIJI LANE ERWIN, NC CONTRACT WITH: SIMMONS CONSTRUCTION, INC. DESCRIPTION: FIT-UP/INFORMATION SYSTEM DESIGN DATA CONTRACT NO: 241974 DRAWN BY: ALEE CHECKED BY: MIFORD DATE: 12/30/2024 SCALE: AS SHOWN REVISIONS - SEE FLAGGED AREA ON PLAN</p>	
SYMBOL	SIZE	MODEL	MAKE	FINISH	STYLE	TEMP	K-FACTOR	TOTAL																						
●	1/2	QR	METALLIC	V2708	CHROME	155°	5.6	7																						
						RECESSED PENDENTS																								
<p>CAROLINA FIRE PROTECTION 4055 HODGES CHAPEL ROAD DUNN, N.C. 28334 Phone (910) 892-1700 Fax (910) 892-7322</p>		<p>US HWY 421</p>																												

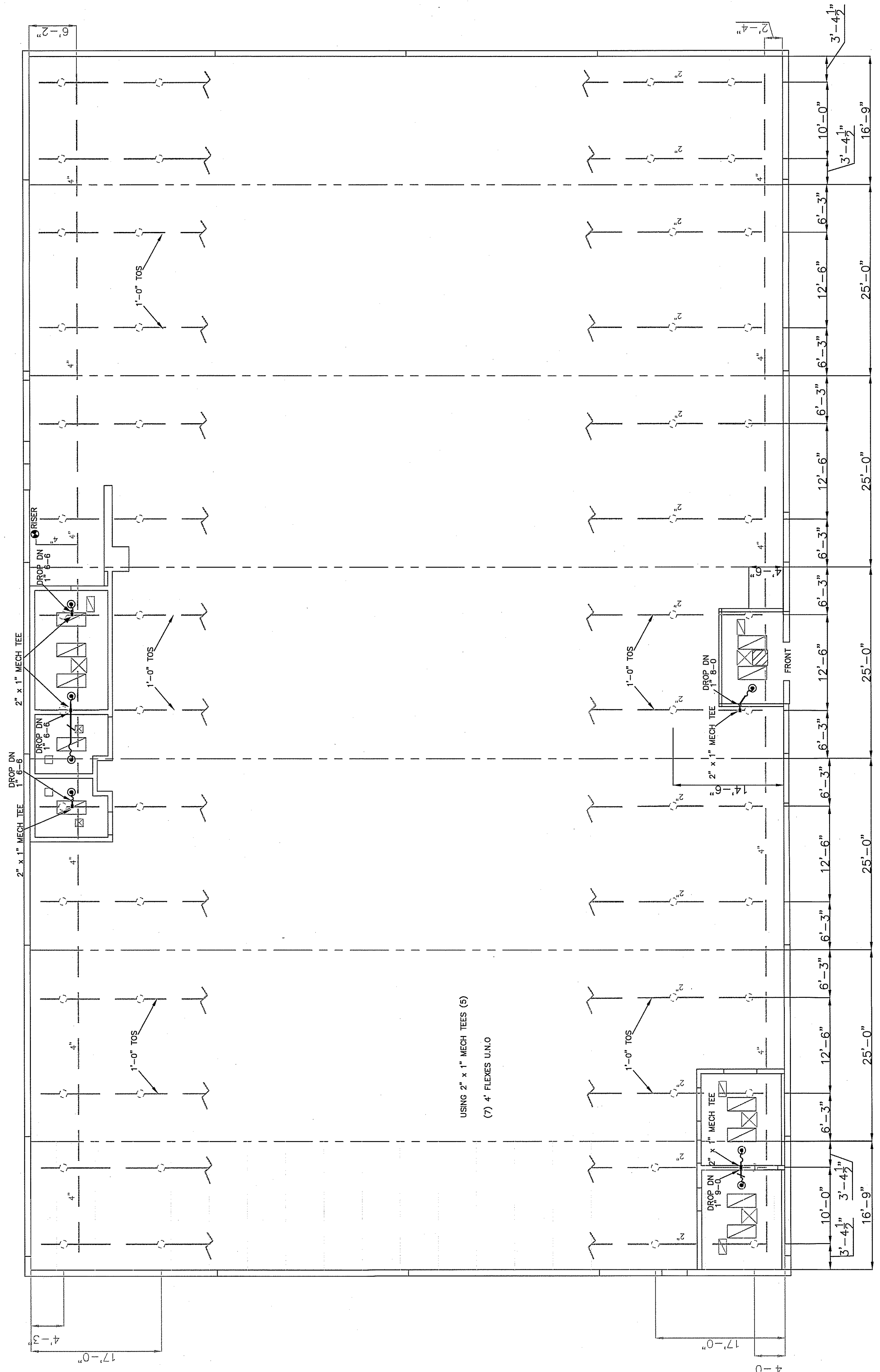

PIPING PLAN
SCALE: 1/8"=1'-0"

IMPORTANT
In locations that are subject to freezing conditions, it is the owner's responsibility to provide heat throughout areas protected by wet pipe systems and to provide heat to water supplies to sprinkler systems.
This drawing including all information and design concept shall be returned to CFP, Inc. upon request; all information contained herein shall be treated as secret, and confidential, and shall not be used for any other project without the written consent of CFP, Inc.

CONTRACT RESPONSIBILITIES	CFP / OTHERS
STREET WATER CONNECTION	N/A
UNDERGROUND WATER MAINS	N/A
FRACKS	N/A
WORKING	N/A
PAINTING	N/A

SYMBOLS	ABBREVIATIONS
CEILING HT. ABOVE REF.	BBB Bottom of Beam
REF. POINT OF PIPE ABOVE REF.	BBP Bottom of Pipe
HYDRAULIC REF. POINT	NO Note
LINE DESIGNATION	N & C Nipple and Cap
MAN DESIGNATION	NOT TO SCALE
MANHOLE	Open Box
MANHOLE WITH WATER CHECK VALVE	Board Manifold
MANHOLE WITH ROADWAY BOX	Top of Manifold
MANHOLE WITH THROUGH BLOCK	Top of Floor
MANHOLE WITH THROUGH BLOCK (NOT THROUGH FLOOR)	UNO Unless Noted Otherwise

SYSTEM TYPE	APPROVALS
WET- <input type="checkbox"/> DELUGE- <input type="checkbox"/> PREACTION- <input type="checkbox"/>	ISO <input type="checkbox"/> OUT <input type="checkbox"/> IN <input type="checkbox"/>
DRY- <input type="checkbox"/>	IRI <input type="checkbox"/> OUT <input type="checkbox"/> IN <input type="checkbox"/>
	FM <input type="checkbox"/> OUT <input type="checkbox"/> IN <input type="checkbox"/>
	UL <input type="checkbox"/> OUT <input type="checkbox"/> IN <input type="checkbox"/>

SYMBOL	SIZE	MODEL	MAKE	FINISH	STYLE	TEMP	K-FACTOR	TOTAL
●	1/2	QR	METALUC	CHROME	RECESSED PENDENTS	155°	5.6	7

CAROLINA FIRE PROTECTION
4035 HODGES CHAPEL ROAD
Dunn, N.C. 28334
Phone (910) 892-1700
Fax (910) 892-7322

NO.	DATE	BY	REVISIONS - SEE FLAGGED AREA ON PLAN

CONTRACT NAME: **HARBOR FREIGHT-ERWIN**
 CONTRACT WITH: **46 SHRETT LANE ERWIN, NC**
 CONTRACTOR: **SIMMONS CONSTRUCTION, INC.**
 DESCRIPTION: **FIT-UP**
 SYSTEM DESIGN DATA
 CONTRACT NO.: **241974**
 DRAWN BY: **A.LEE**
 CHECKED BY: **MFORD**
 DATE: **12/30/2024**
 SCALE: **AS SHOWN**
 DRAWING NO.: **FP 2 of 2**