

Non-Itemized QUOTE Estimate



REQ. QUOTE DATE	//	ORDER #	
ORDER DATE	//	QUOTE #	28182
DELIVERY DATE	//	CUSTOMER ACCT #	000001436
DATE OF INVOICE	//	CUSTOMER PO #	
ORDERED BY		INVOICE #	
		TERMS	
SUPERINTENDENT		SALES REP	David Williams III
JOBSITE PHONE #		SALES AREA	

Nathan Coreoran (910) 985-0561	JOB NAME: Nathan Coreoran\24-0-0 MODEL: TAG: 24-0-0 DELIVERY INSTRUCTIONS:	LOT # SUBDIV: JOB CATEGORY:
	SPECIAL INSTRUCTIONS:	

BUILDING DEPARTMENT	OVERHANG INFO	HEEL HEIGHT	00-04-07	REQ. LAYOUTS	REQ. ENGINEERING	QUOTE	BY	DATE
	END CUT	RETURN		NONE	NONE	LAYOUT		//
	PLUMB		GABLE STUDS			0 IN. OC	CUTTING	

ROOF TRUSSES		LOADING INFORMATION		TCLL-TCDL-BCLL-BCDL	STRESS INCR.	ROOF TRUSS SPACING: 24.0 IN. O.C. (TYP.)								
				20.0,10.0,0.0,0.0,10.0	1.15									
PROFILE	QTY	PITCH		TYPE ID	BASE SPAN	O/A SPAN	LUMBER		OVERHANG		CANTILEVER		STUB	
		PLY	TOP				BOT	TOP	BOT	LEFT	RIGHT	LEFT	RIGHT	LEFT
	26	4.00	0.00	FINK TR1	24-00-00	24-00-00	2 X 4	2 X 4	01-00-00	01-00-00				
	2	4.00	0.00	GABLE TR1GA	24-00-00	24-00-00	2 X 4	2 X 4	01-00-00	01-00-00				

ACCEPTED BY SELLER BY: _____ TITLE: _____ DATE OF ACCEPTANCE: _____	ACCEPTED BY BUYER PURCHASER: _____ BY: _____ TITLE: _____ ADDRESS: _____ PHONE: _____ DATE: _____	SUB-TOTAL \$2,094.00
		DELIVERY \$125.00
		SUB-TOTAL \$2,219.00
		SALES TAX 7.000% \$146.58
		GRAND TOTAL \$2,365.58

MOBILE CLASSROOM FOUNDATION PLAN



Project #: MOO-FOUND
 Drawn By: JS
 Checked By: GWS/2013
 Issue Date: 04/20/13

1
 1/4" = 1'-0"

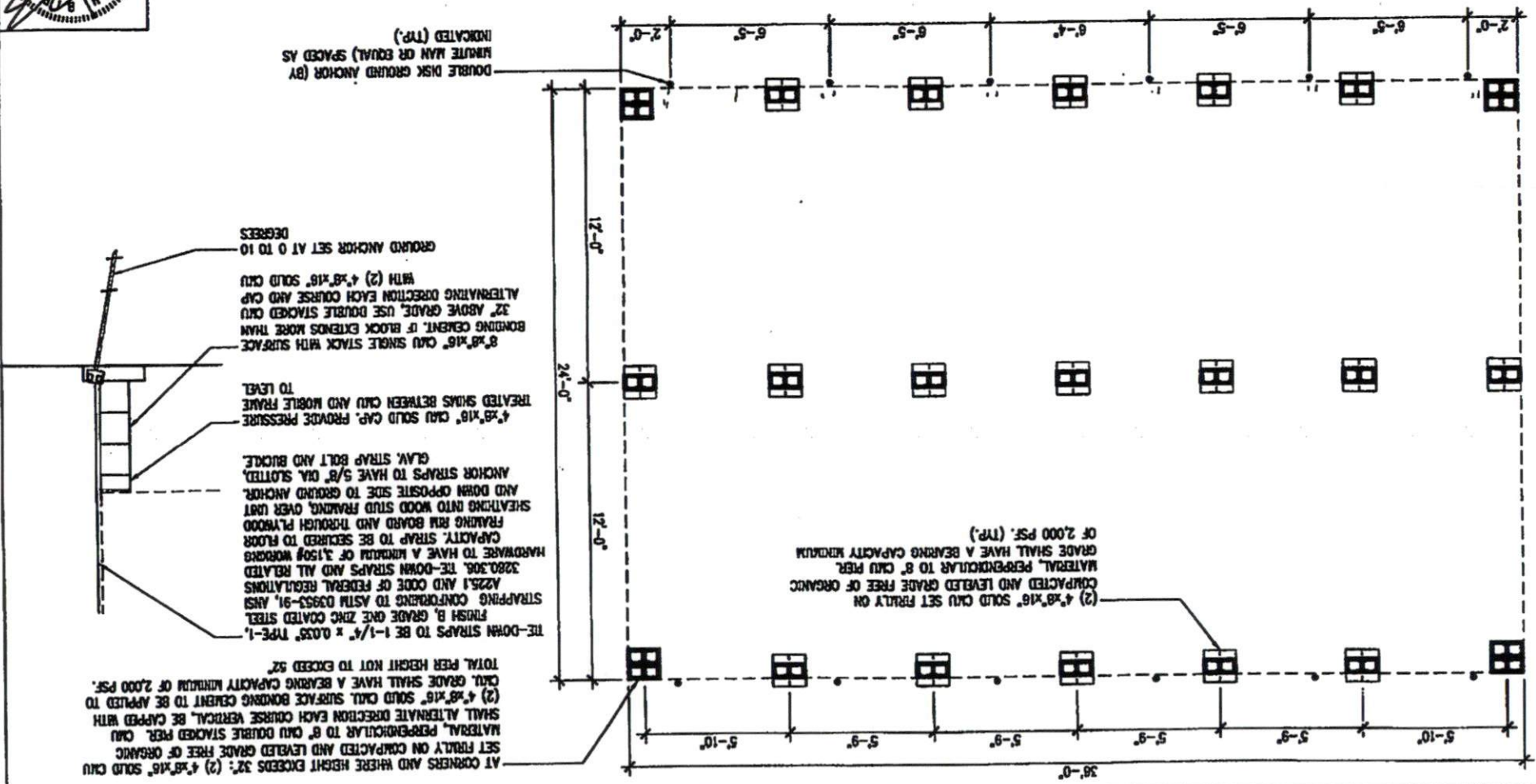

AT CORNERS AND WHERE HEIGHT EXCEEDS 32'; (2) 4"x8"x16" SOLID CUI SET FIRSTLY ON COMPACTED AND LEVELED GRADE FREE OF ORGANIC MATERIAL, PERPENDICULAR TO 6" CUI DOUBLE STACKED PER. CUI SHALL ALTERNATE DIRECTION EACH COURSE VERTICAL, BE CAPPED WITH 4"x8"x16" SOLID CUI SURFACE BONDING CEMENT TO BE APPLIED TO CUI. GRADE SHALL HAVE A BEARING CAPACITY MINIMUM OF 2,000 PSF. TOTAL PER HEIGHT NOT TO EXCEED 32'

THE-DOWN STRAPS TO BE 1-1/4" x 0.035" TYPE-1, FINISH B, GRADE QRC COATED STEEL STRAPPING CONFORMS TO ASTM D3953-91, AISI 308.308, THE-DOWN STRAPS AND ALL RELATED HARDWARE TO BE SECURED TO FLOOR CAPACITY STRAP TO BE SECURED TO FLOOR FRAMING RIB BOARD AND THROUGH FLOOR SHEATHING INTO WOOD STUD FRAMING OVER LAST AND DOWN OPPOSITE SIDE TO GROUND ANCHOR. ANCHOR STRAPS TO HAVE 5/8" DIA. SLOTTED, GLAY, STRAP BOLT AND BUCKLE. 4"x8"x16" CUI SOLID CAP, PROVIDE PRESSURE TREATED SHIMS BETWEEN CUI AND MOBILE FRAME TO LEVEL. 8"x16" CUI SINGLE STACK WITH SURFACE BONDING CEMENT, IF BLOCK EXTENDS MORE THAN 32" ABOVE GRADE, USE DOUBLE STACKED CUI ALTERNATING DIRECTION EACH COURSE AND CAP WITH (2) 4"x8"x16" SOLID CUI GROUND ANCHOR SET AT 0 TO 10 DEGREES

(2) 4"x8"x16" SOLID CUI SET FIRSTLY ON COMPACTED AND LEVELED GRADE FREE OF ORGANIC MATERIAL, PERPENDICULAR TO 8" CUI PER. GRADE SHALL HAVE A BEARING CAPACITY MINIMUM OF 2,000 PSF. (TRP.)

DOUBLE DISK GROUND ANCHOR (BY MINUTE MAN OR EQUAL) SPACED AS INDICATED (TRP.)

24'

36'

2x6 End walls

2x4 Side walls

40"

3/0 x6/8
DOOR
OUTSWING

11' 7 1/2"

3/0 X4/6
WINDOW

MOBILE CLASSROOM

2x4 Side walls

3/0 X4/6
WINDOW

3/0 x6/8
DOOR
OUTSWING

40"

11' 7 1/2"

2x6 End walls

- A -

HVAC BARD UNIT

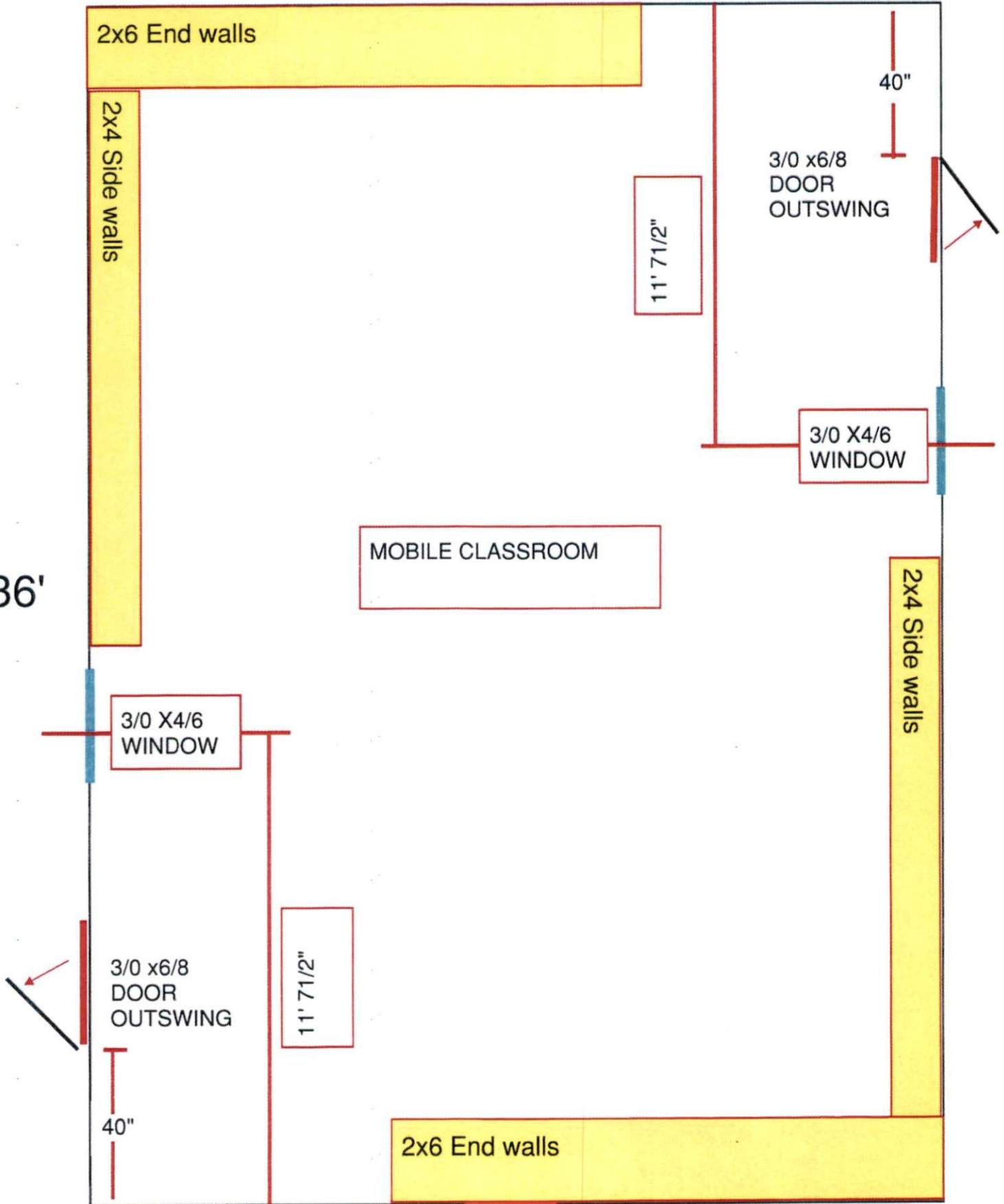

OUTSIDE WALL DETAILS

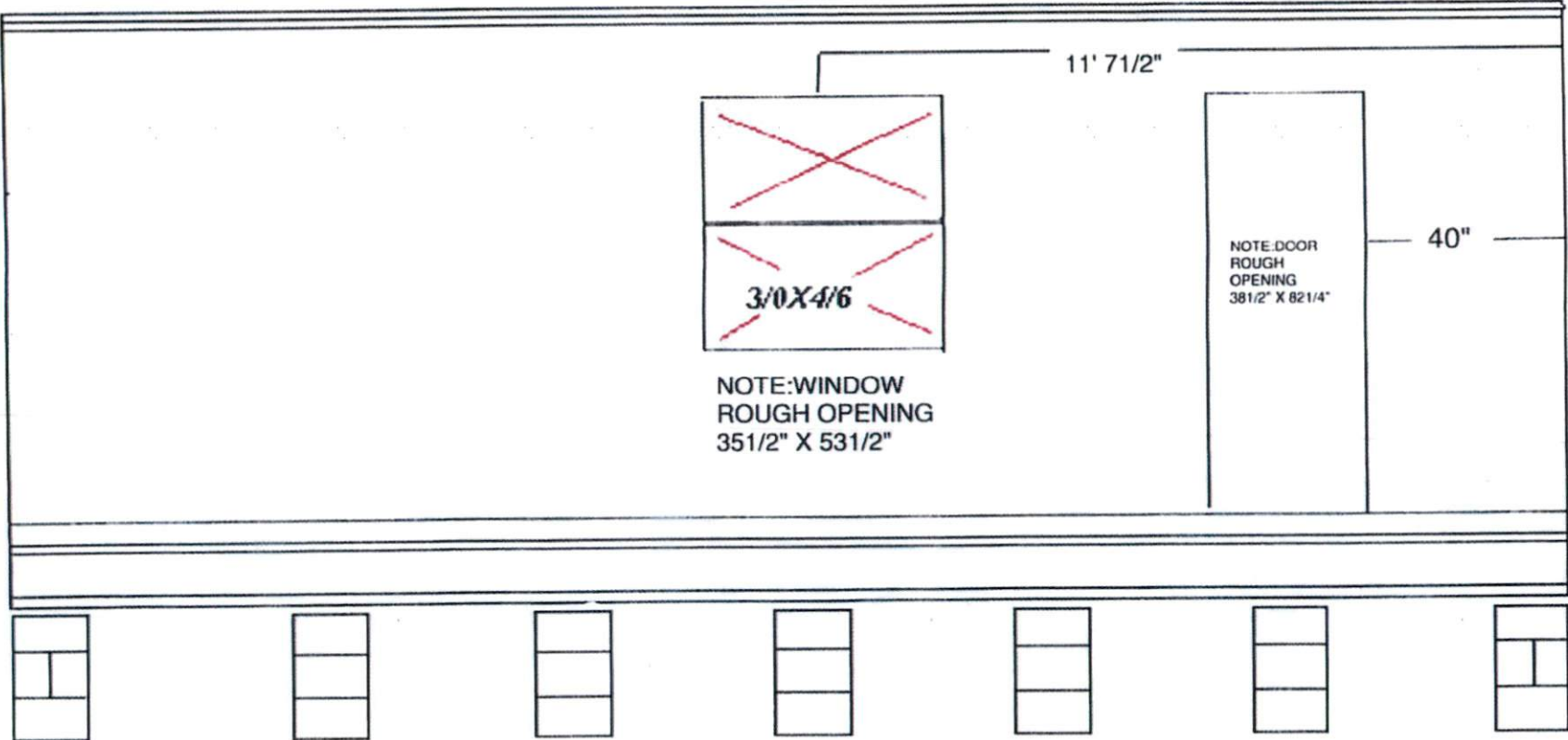

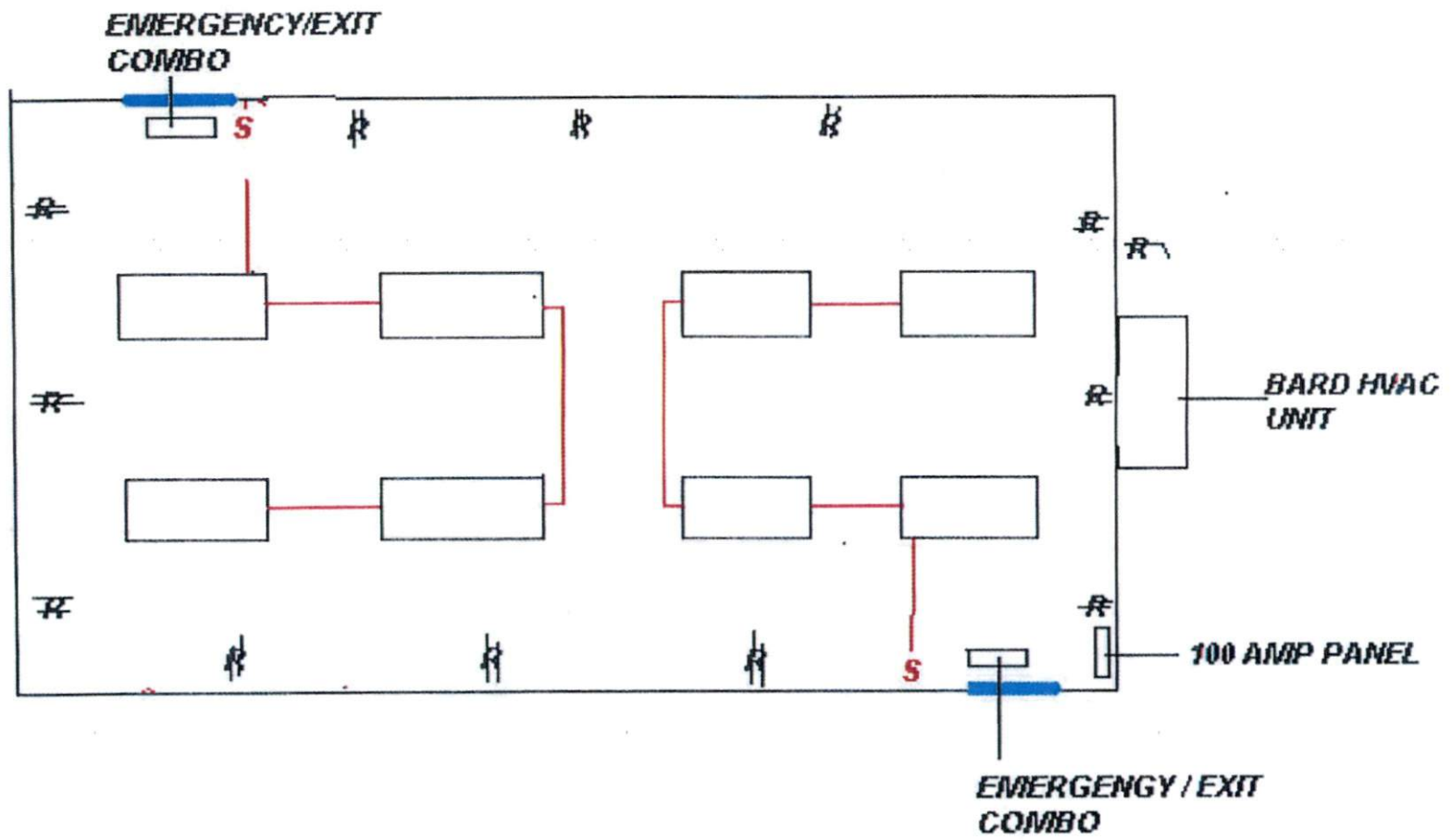



1/2 SHEETROCK

R-15 INSULATION

