

General Security Signage Standards

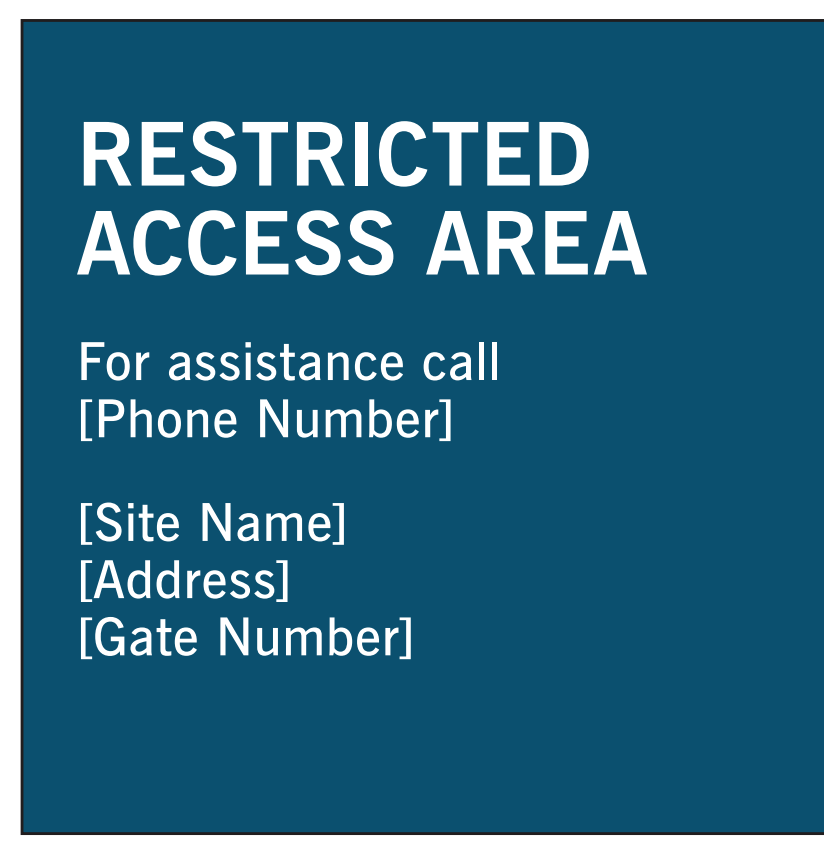

#1

#2

COLORS & FINISHES:

- PMS 123 C
Panel background
- Black
Print graphics

CONSTRUCTION SPECIFICATIONS:

Panel:
.080" aluminum w/ FULL DPV

Mounting Provision:
DS tape, silicone

NOTE: For install locations on glass, provide second surface white vinyl backer

COLORS & FINISHES:

- Paint to match PMS 3025 C
Panel (all sides)
- Paint to match PMS 186 C
Panel (all sides)
- Paint to match PMS 130 C
Panel (all sides)

DIGITAL PRINT COLORS: (White Vinyl)

- PMS 3025 C
Panel background
- PMS 186 C
Panel background
- PMS 130 C
Panel background
- White
Copy

CONSTRUCTION SPECIFICATIONS:

Panel:
1/4" Acrylic W/
Full Sheet Digital Print Vinyl

Glass Backer:
2nd Surface Vinyl

MOUNTING HARDWARE:
DF Tape
GE 100% Clear Silicone #LW012A

- Paint to match PMS 3025 C
Panel (all sides)
- Paint to match PMS 186 C
Panel (all sides)
- Paint to match PMS 130 C
Panel (all sides)

DIGITAL PRINT COLORS: (White Vinyl)

- PMS 3025 C
Panel background
- PMS 186 C
Panel background
- PMS 130 C
Panel background
- White
Copy

CONSTRUCTION SPECIFICATIONS:

Panel:
1/4" Acrylic W/
Full Sheet Digital Print Vinyl

Glass Backer:
2nd Surface Vinyl

MOUNTING HARDWARE:
DF Tape
GE 100% Clear Silicone #LW012A



#3

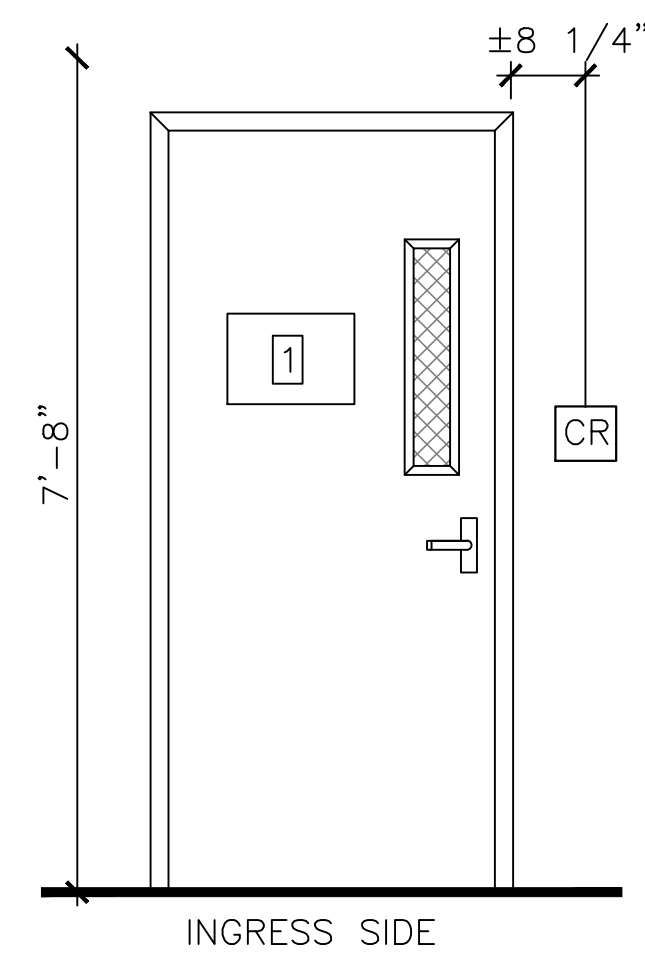

SINGLE DOOR W/ CARD READER

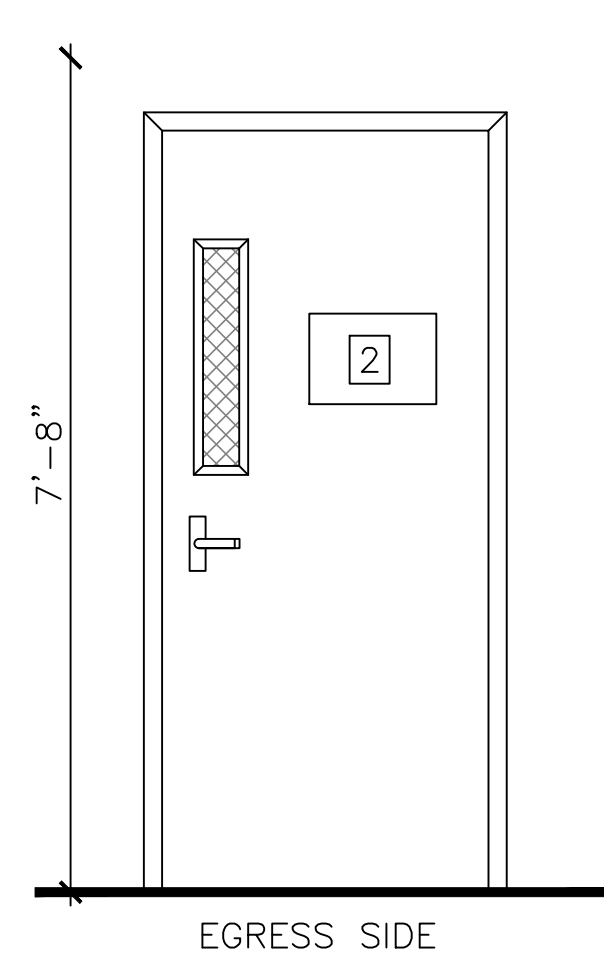

EGRESS SIDE

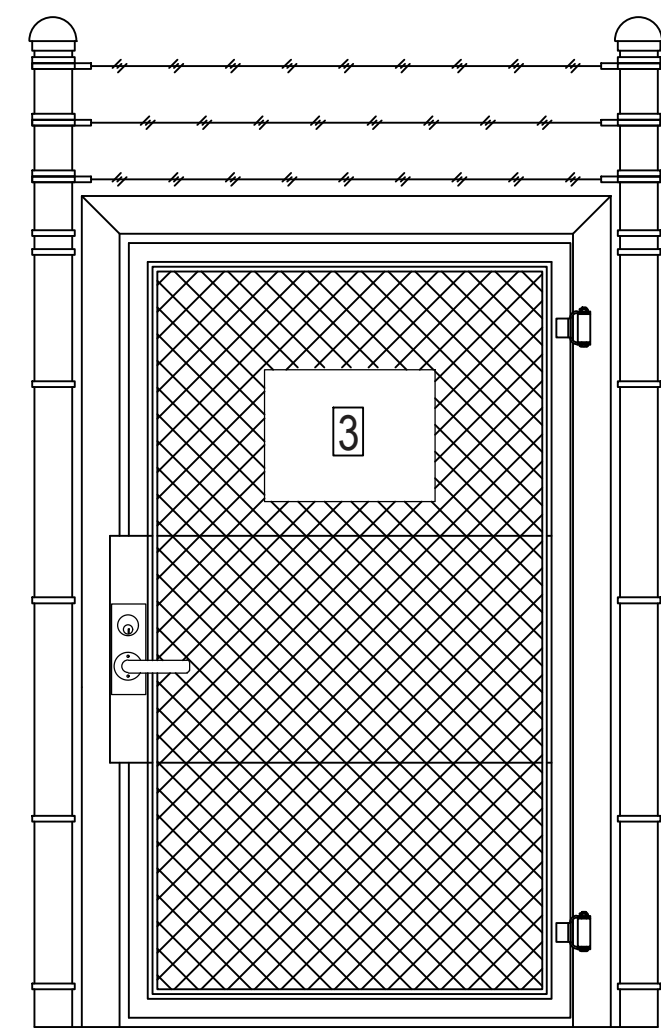

PEDESTRIAN GATE - INGRESS SIDE

General Notes:

- Vehicle & Pedestrian gates mounted with the top of the sign 62 1/2" above grade.
- Perimeter Fencing attached to the unsecured side of the fence and mounted 62 1/2" above grade and installed in a manner so that the property boundary is clearly and readily identified with spacing not to exceed 300 linear ft.
- Final sign placement and locations shall be determined during project design.
- Contractor is responsible to review final sign locations and requirements with the Project Manager.

CONFIDENTIAL

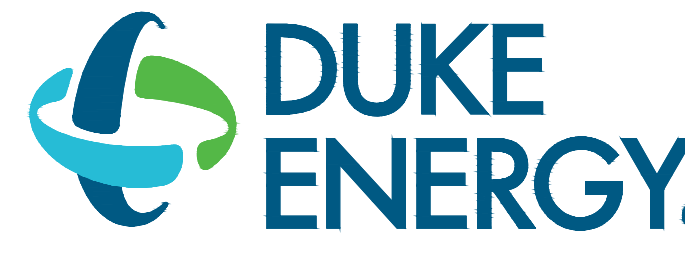

MAILING ADDRESS:
P.O. BOX 1007
CHARLOTTE, NC 28201

Safety Expectations:

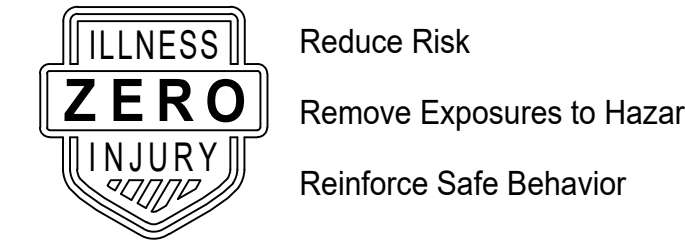

SEAL

DUNN OPERATIONS
OPERATIONS CENTER

DUNN, NC

MARK	DATE	DESCRIPTION	BY	DATE	DESCRIPTION
1	09/22/23	CLIENT CHANGES	BP		
2	05/24/23	ISSUED FOR CONSTRUCTION	BP		

PROJECT NO: 00000
DRAWING NUMBER: CFD-PN0000-EY-0003-00000000
ELECTRONIC FILE NAME: EY-0003
DRAWN BY: BP 05/24/23
CHK'D BY: BP 05/24/23
E-MAIL: BPAINTER@PAYINTERCONSULTING.COM

SHEET TITLE:
**SIGN PACKAGE
PHYSICAL SECURITY**

SHEET NO.

EY-0003

CAMERA SCHEDULE				
CAMERA #	MODEL	MOUNT	PoE INJECTOR	NOTE
1	24C-H4A-3MH-270	CORNER	YES	PoE Switch VMS-1
2	24C-H4A-3MH-180	WALL	YES	PoE Switch VMS-2
3	24C-H4A-3MH-270	CORNER	YES	PoE Switch VMS-2
4	24C-H4A-3MH-270	CORNER	YES	PoE Switch VMS-2
5	24C-H4A-3MH-180	WALL	YES	PoE Switch VMS-2
6	24C-H4A-3MH-270	CORNER	YES	PoE Switch VMS-1
7	4.0C-H5A-DO1-IR	CEILING		PoE Switch VMS-1
8	4.0C-H5A-DO1-IR	CEILING		PoE Switch VMS-1
9	4.0C-H5A-DO1-IR	CEILING		PoE Switch VMS-1
10	4.0C-H5A-DO1-IR	CEILING		PoE Switch VMS-1
11	4.0C-H5A-DO1-IR	CEILING		PoE Switch VMS-1
12	4.0C-H5A-DO1-IR	WALL		PoE Switch VMS-1

GENERAL SHEET NOTES

- REFER TO SHEET EY-0002 FOR SYMBOL LEGEND, PROJECT NOTES.
- DUKE ENERGY TELECOM TO PROVIDE ONE (1) STATIC IP ADDRESS FOR THE FCP SHOWN ON THE DRAWINGS.
- DUKE ENERGY TELECOM TO PROVIDE TWO (2) STATIC IP ADDRESSES FOR THE VMS SERVER.
- MOTOROLA SOLUTIONS TO FURNISH AND INSTALL CAMERAS, CAMERA MOUNTING BRACKETS, CAT 6 CABLE, VMS SERVER AND VMS PoE SWITCH.
- MOTOROLA SOLUTIONS TO PROVIDE VMS LICENSES, SYSTEM CONFIGURATION, AND COMMISSIONING.
- SECURITY CONTRACTOR TO FURNISH AND INSTALL ALL PACS EQUIPMENT, LOW VOLTAGE CABLE, AND COMMISSIONING.
- GC SHALL PROVIDE AND INSTALL SECURITY SIGNS FOR CARD READER DOORS SHOWN ON THE DRAWING. REFERENCE EY-0003 AND DEWS SECURITY SIGN STANDARDS.
- ELECTRICAL DOOR HARDWARE FOR CARD READER DOORS SHALL BE FURNISHED AND INSTALLED BY GC. SECURITY CONTRACTOR SHALL CONNECT ELECTRIC DOOR HARDWARE TO 24 VDC POWER SUPPLY.
- REFER TO DEWS SECTION 0800 APPROVED ELECTRIC DOOR HARDWARE TYPE.

SHEET KEY NOTES

- ELECTRICAL CONTRACTOR TO PROVIDE ONE WALL MOUNTED DEDICATED 120VAC ELECTRICAL CONNECTION FOR FCP AND 12 / 24 VDC POWER SUPPLY CABINETS. COORDINATE LOCATION OF ELECTRICAL CONNECTION WITH SECURITY CONNECTION.
- APPROXIMATE LOCATION OF WALL MOUNTED FCP AND POWER SUPPLY CABINETS. REFER TO DETAIL FOR CONDUIT AND POWER REQUIREMENTS.
- APPROXIMATE LOCATION OF WALL MOUNTED VIDEO MANAGEMENT EQUIPMENT CABINET. REFER TO DETAIL PAGE FOR CONDUIT AND POWER REQUIREMENTS.
- APPROXIMATE LOCATION OF REMOTE POE SWITCH FOR VIDEO MANAGEMENT SYSTEM. REFER TO DETAIL PAGE FOR CONDUIT AND POWER REQUIREMENTS.
- INSTALL NEW MERCHANT METALS TUF-GUARD PEDESTRIAN GATE WITH ELECTRIFIED HARDWARE AND LOW PROFILE CARD READER PEDESTAL.

ELECTRICAL AND DATA SYMBOLS

- DENOTES CONDUIT ROUGH-IN FOR SECURITY DEVICE. REFER TO DEVICE DETAIL FOR MORE INFORMATION.
- DENOTES DEDICATED, UNSWITCHED, 120VAC ELECTRICAL CONNECTION FOR PACS EQUIPMENT.
- DENOTES DATA CONNECTION FOR PACS AND VMS EQUIPMENT.

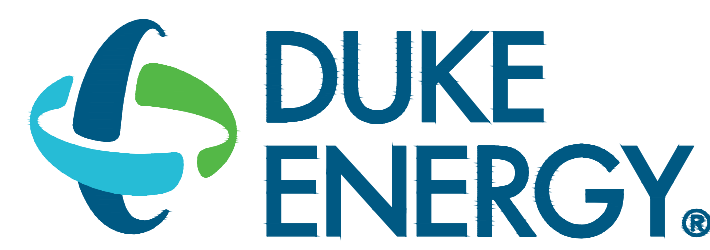
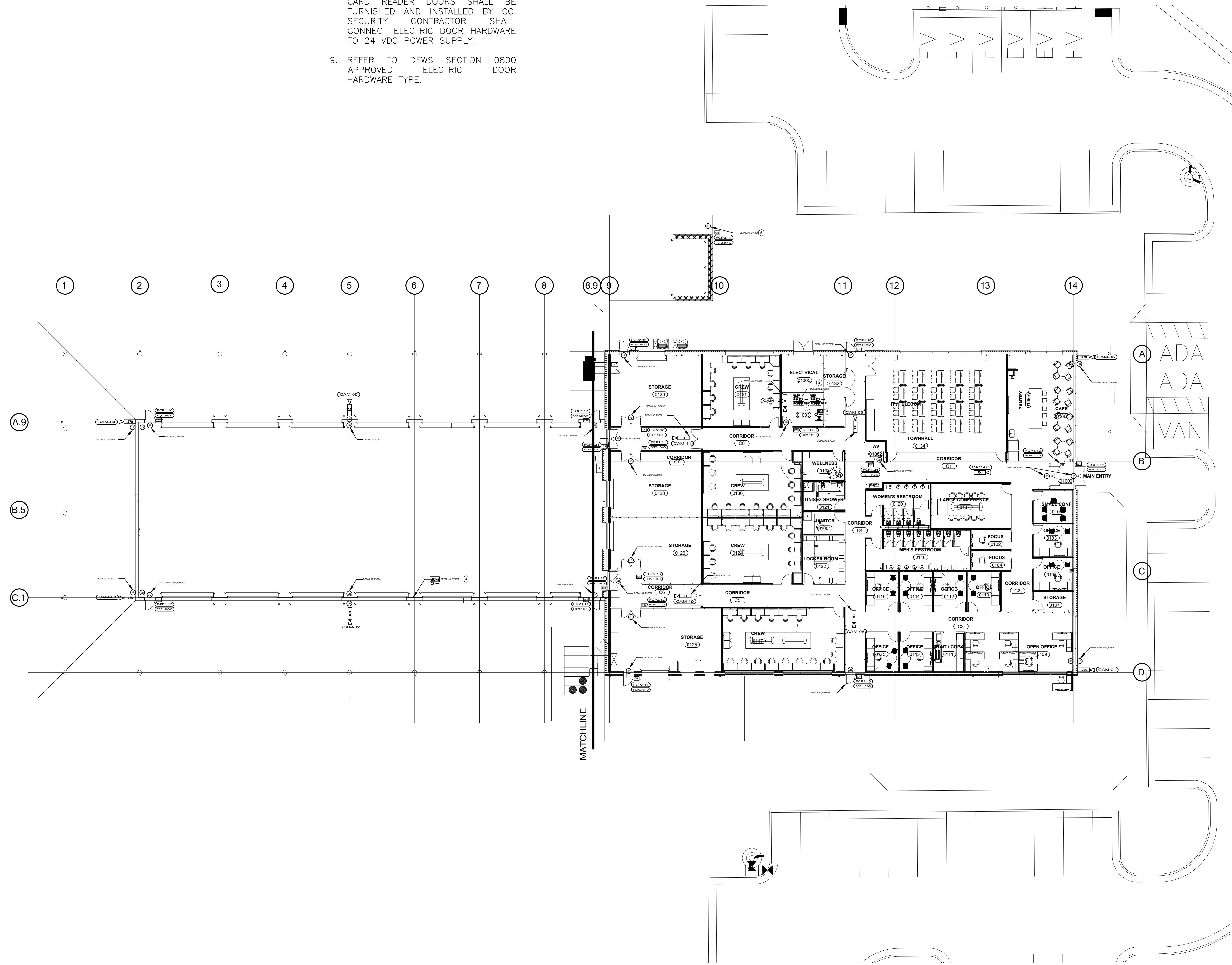

MAILING ADDRESS:
P.O. BOX 1007
CHARLOTTE, NC 28201

Safety Expectations:

ILLNESS ZERO INJURY

- Reduce Risk
- Remove Exposures to Hazards
- Reinforce Safe Behavior

CONFIDENTIAL

SEAL
DUNN OPERATIONS
DUNN, NC

MARK	DATE	REVISION	CLIENT CHANGES
1	09/22/23	BP	CLIENT CHANGES
2	09/11/23	BP	VERSION
3	05/24/23	BP	ISSUED FOR CONSTRUCTION

PROJECT NO: 00000
DRAWING NUMBER: CFD-PN0000-EY-0110-00000000
ELECTRONIC FILE NAME: EY-0110
DRAWN BY: BP 09/11/23
CHK'D BY: BP 09/11/23
E-MAIL: BPAINTER@PAYINTERCONSULTING.COM

SHEET TITLE:
**BUILDING PLAN
PHYSICAL SECURITY**

SHEET NO:
EY-0110

1 2 3 4 5 6 7 8 9

H
G
F
E
D
C
B
A

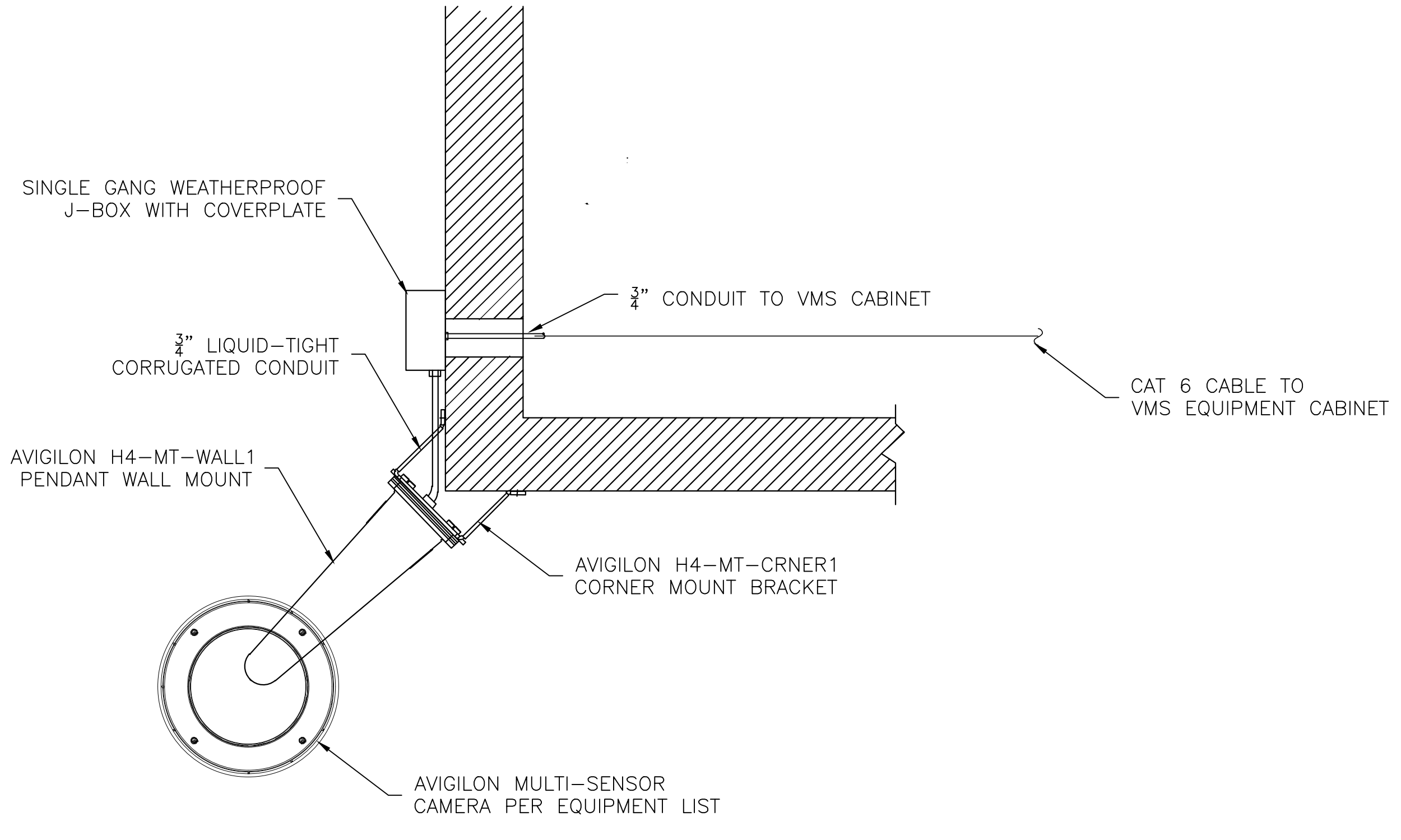

1 TYPICAL - EXTERIOR CORNER MOUNT CAMERA SCALE: NTS

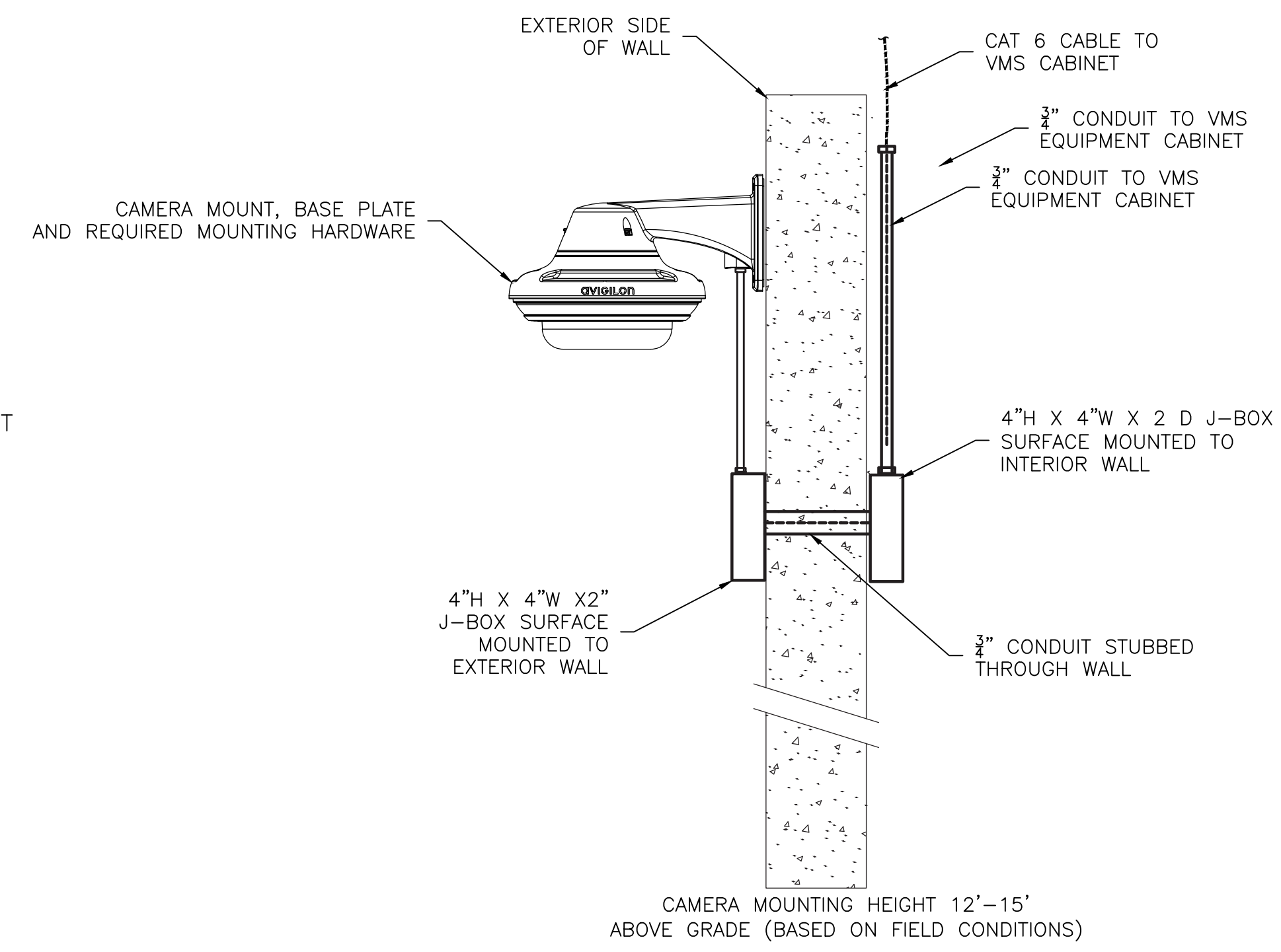

2 TYPICAL - EXTERIOR WALL MOUNT CAMERA SCALE: NTS

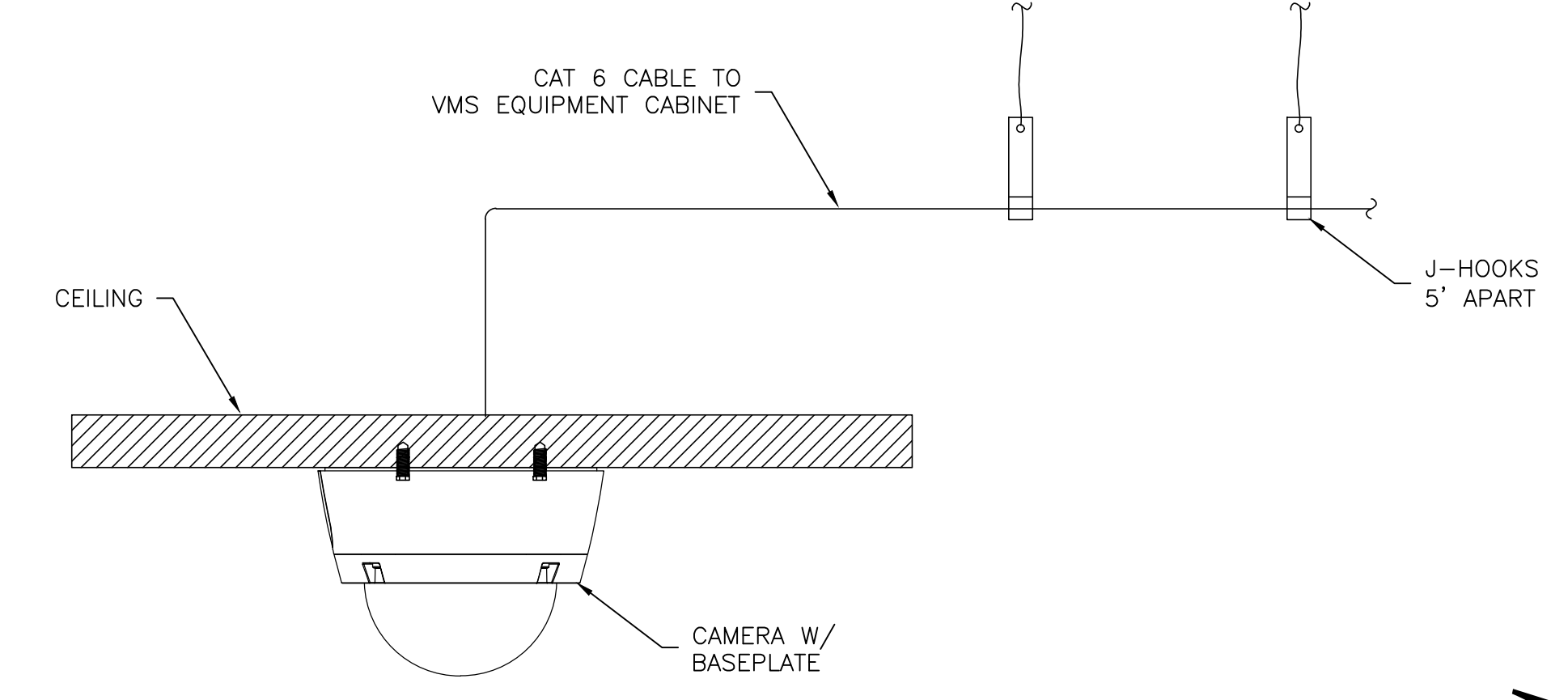

3 TYPICAL - CEILING MOUNTED CAMERA SCALE: NTS

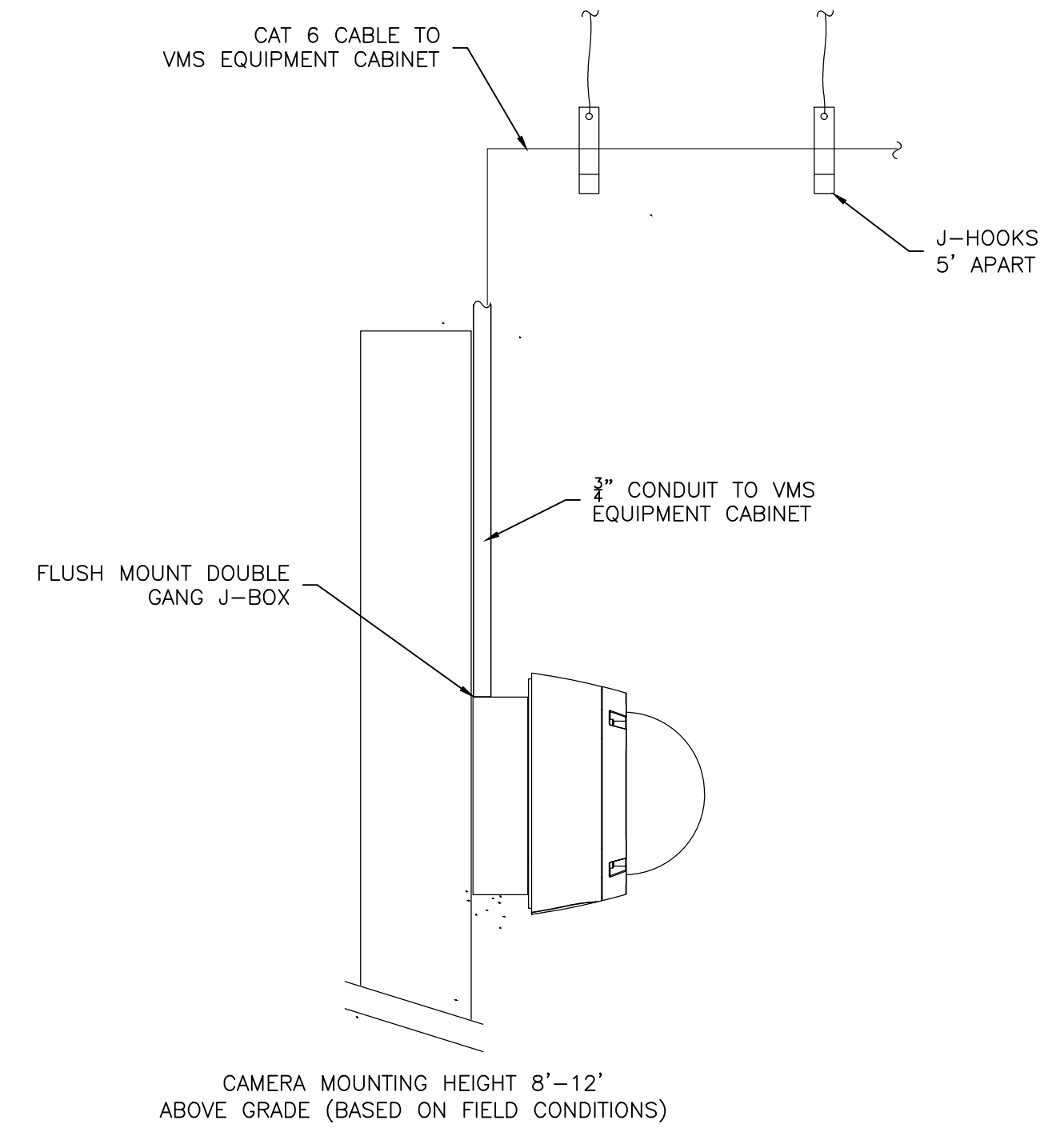

4 TYPICAL - INTERIOR WALL MOUNT CAMERA SCALE: NTS

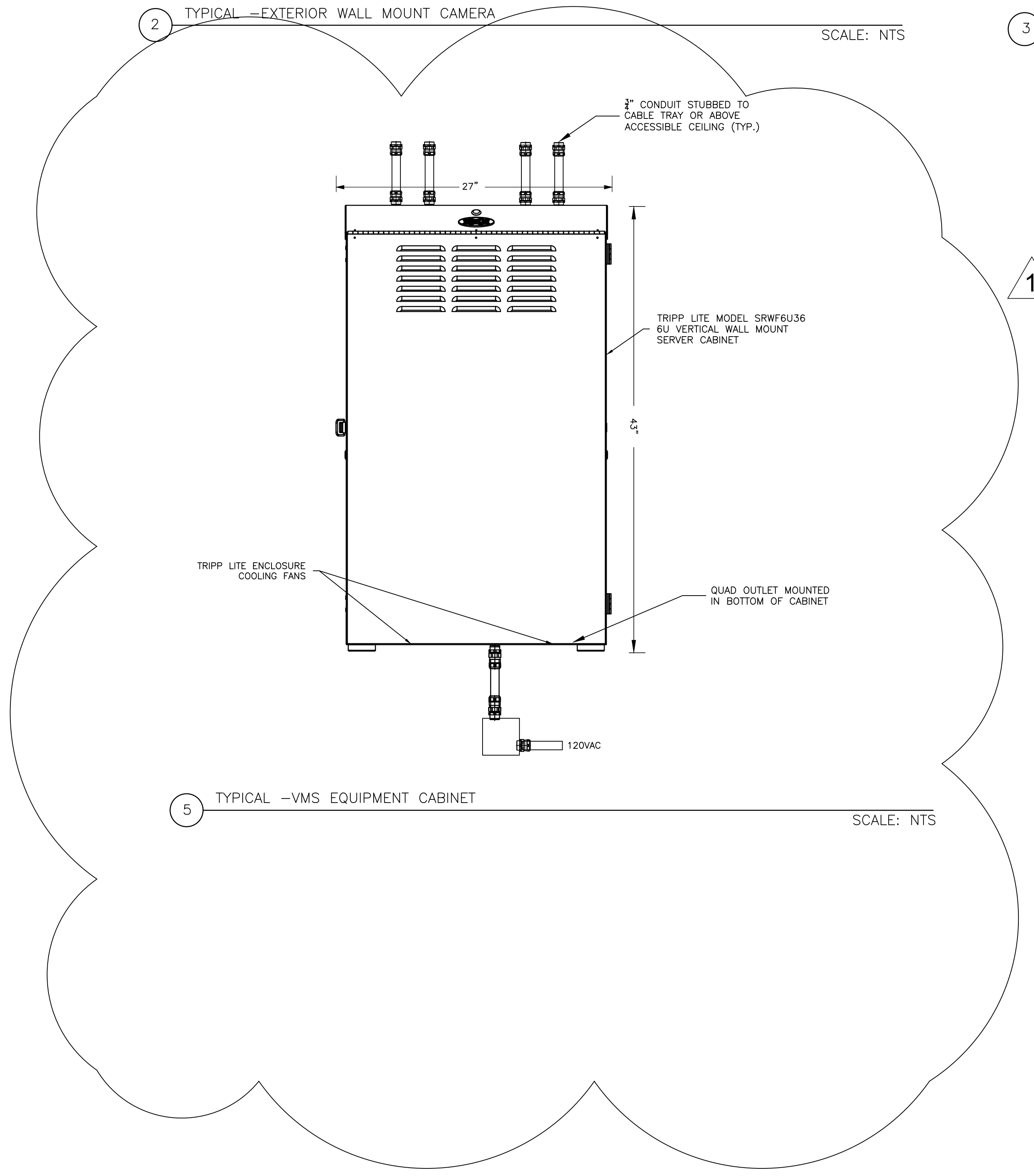

5 TYPICAL - VMS EQUIPMENT CABINET SCALE: NTS

CONFIDENTIAL

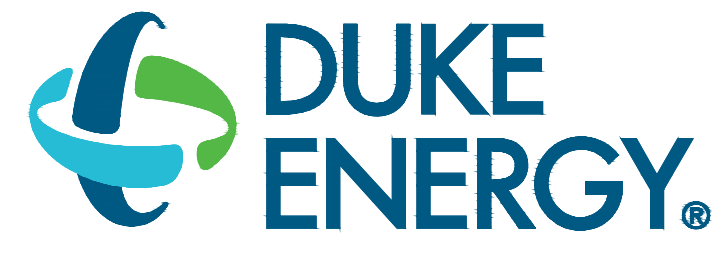

MAILING ADDRESS:
P.O. BOX 1007
CHARLOTTE, NC 28201

Safety Expectations:

ILLNESS	Reduce Risk
ZERO INJURY	Remove Exposures to Hazards
PROPERTY	Reinforce Safe Behavior

SEAL

DUNN OPERATIONS
OPERATIONS CENTER

DUNN, NC

MARK	DATE	BY	REVISION
1	09/22/23	BP	CLIENT CHANGES
2	05/24/23	BP	ISSUED FOR CONSTRUCTION
3			
4			
5			
6			
7			
8			
9			
10			

PROJECT NO: 00000
DRAWING NUMBER: CFD-PN0000-EY-5001-0000000
ELECTRONIC FILE NAME: EY-5001
DRAWN BY: BP 05/24/23
CHK'D BY: BP 05/24/23
E-MAIL: BPYINTER@PAYINTERCONSULTING.COM

SHEET TITLE:
**INSTALLATION DETAILS
PHYSICAL SECURITY**

SHEET NO:
EY-5001

1 2 3 4 5 6 7 8 9

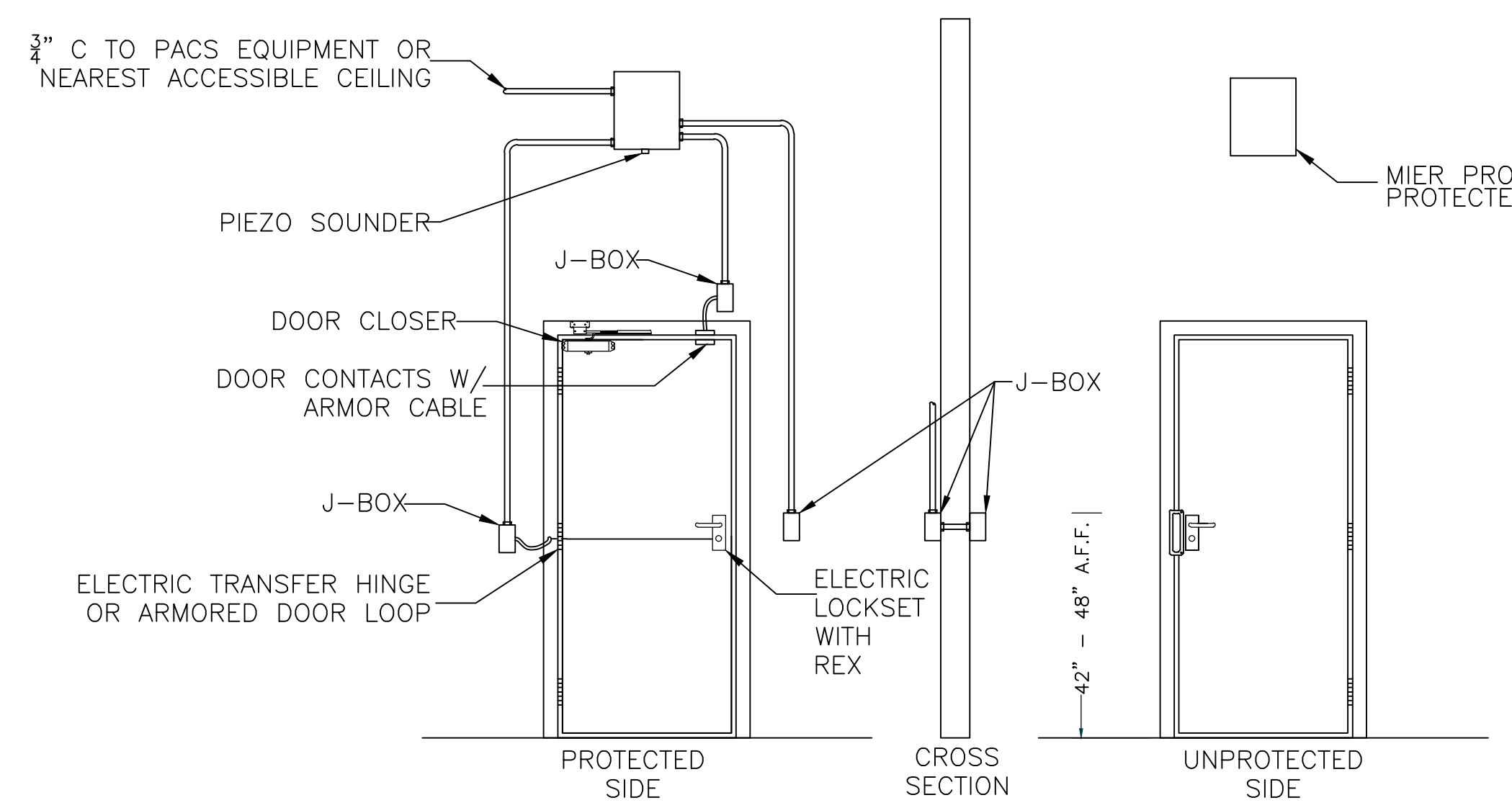

1 TYPICAL -CARD READER WITH CONDUIT SCALE: NTS

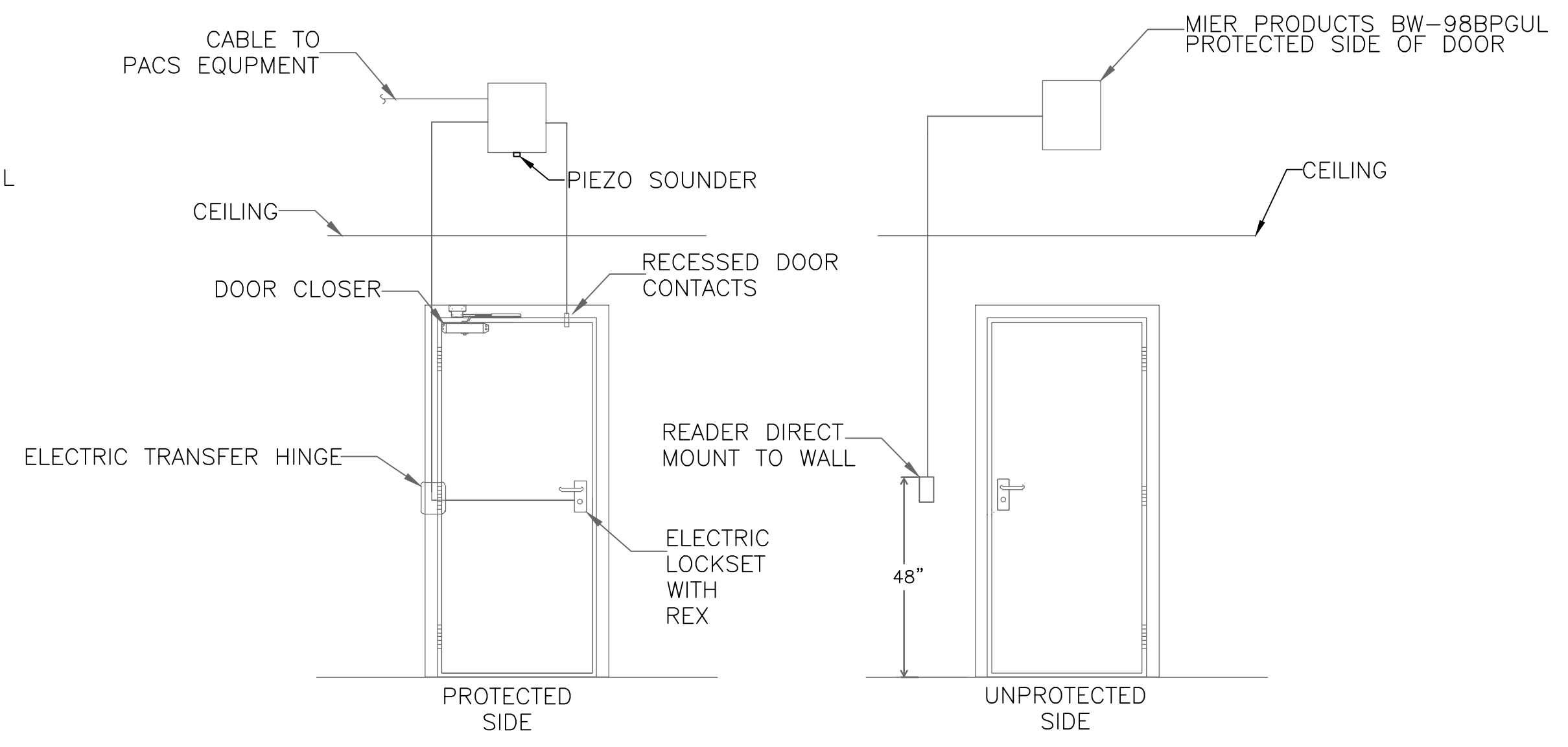

2 TYPICAL -CARD READER WITHOUT CONDUIT SCALE: NTS

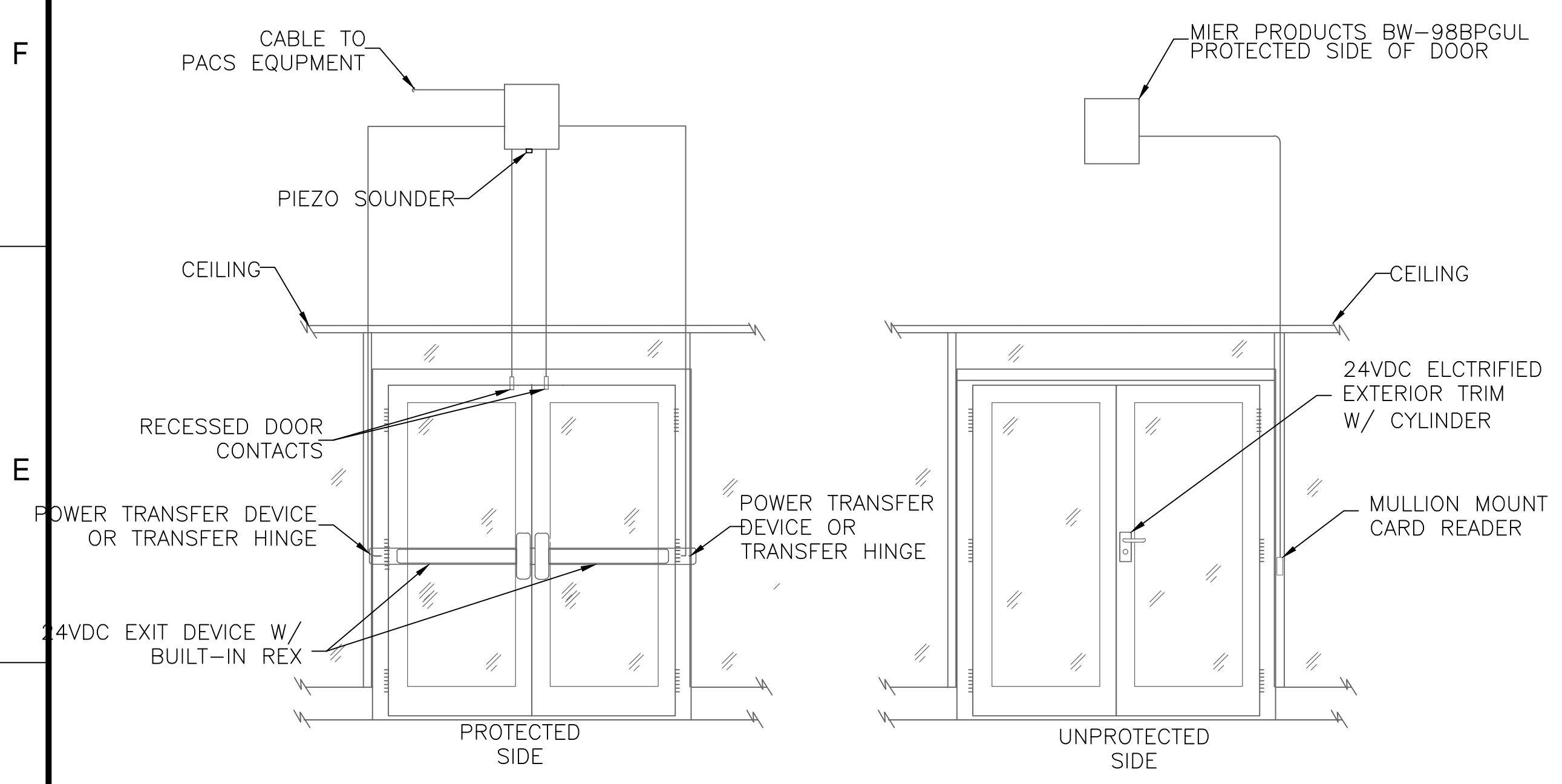

3 TYPICAL -STORE FRONT DOUBLE DOOR W/ CARD READER SCALE: NTS

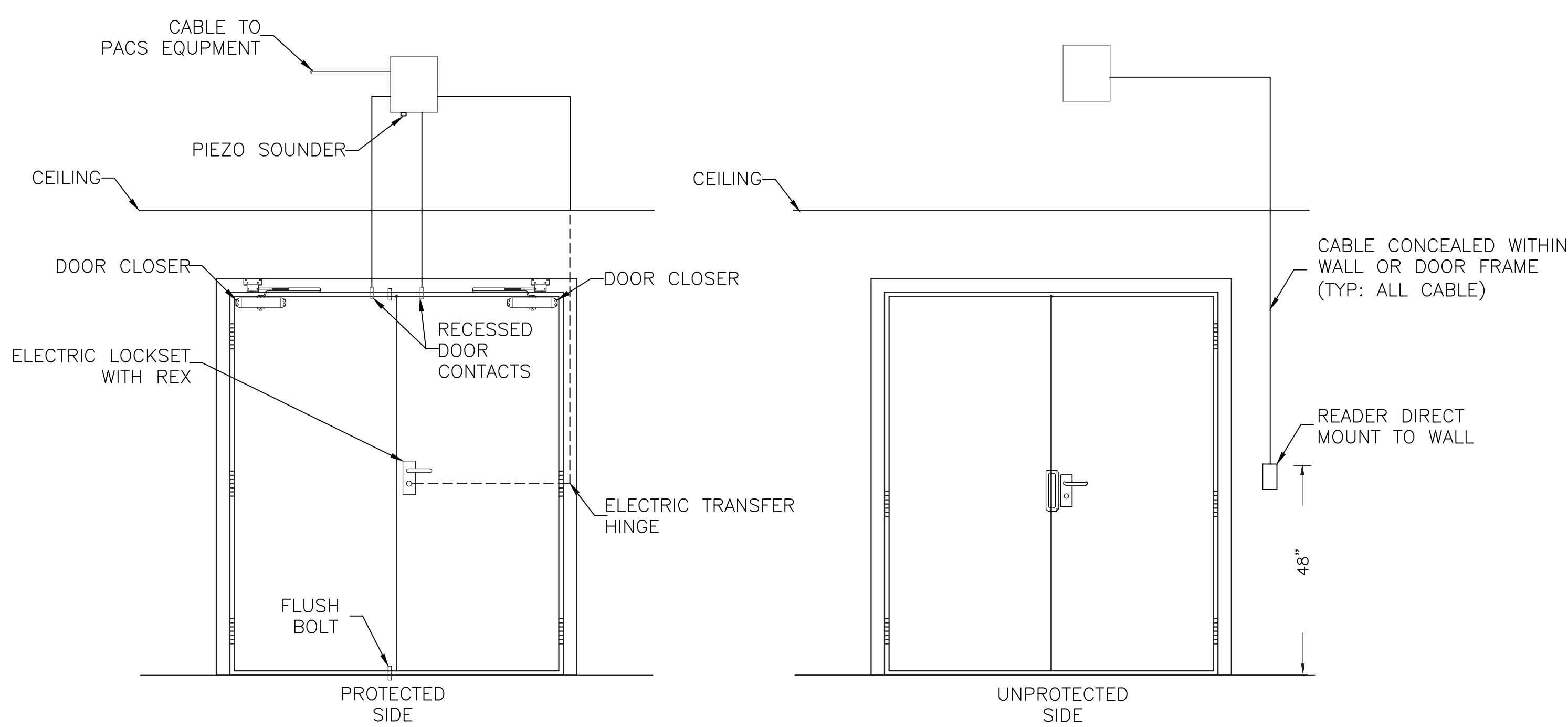

4 TYPICAL - CARD READER DOUBLE DOOR W/O CONDUIT SCALE: NTS

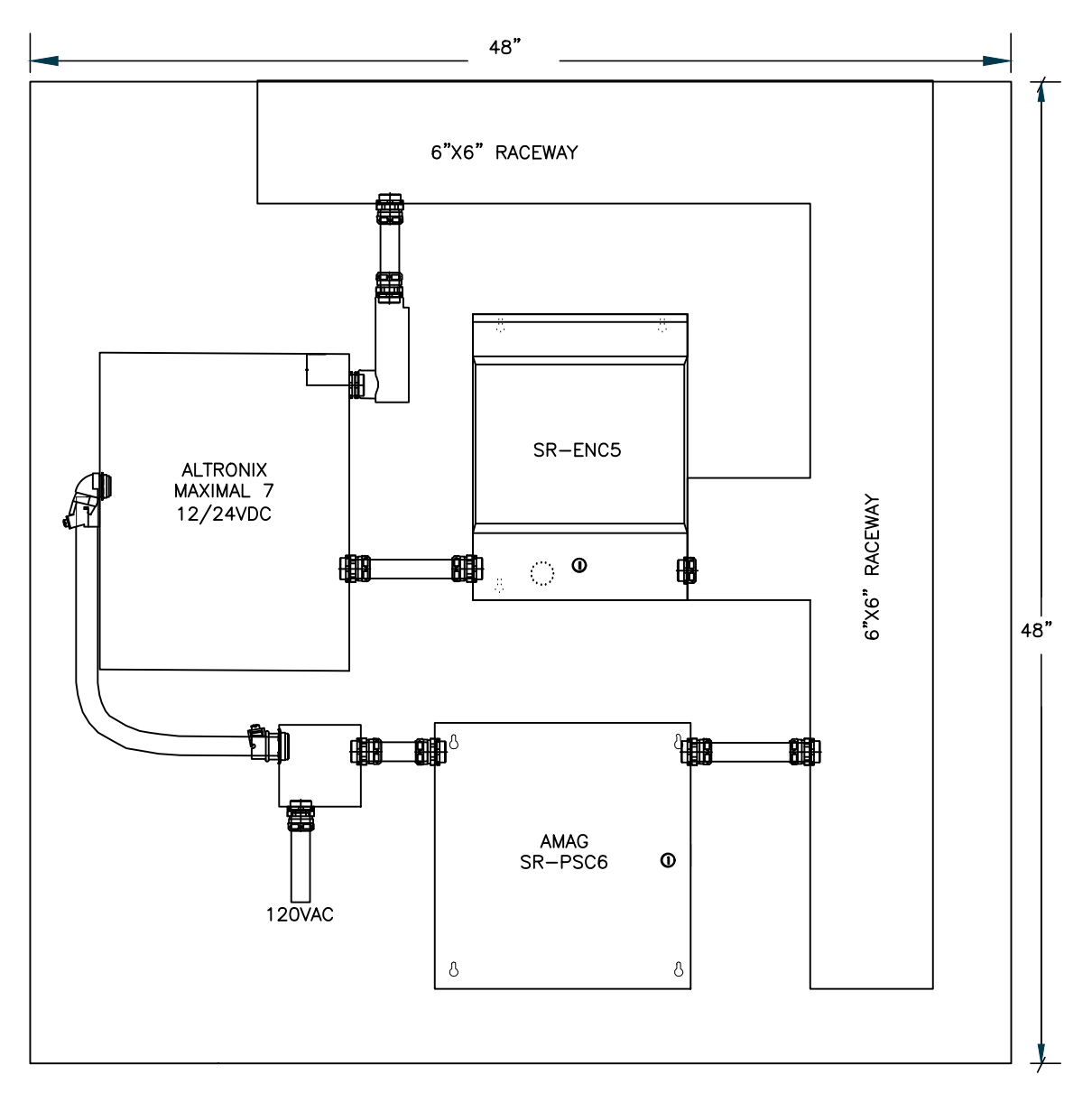

5 TYPICAL -PACS EQUIPMENT LAYOUT SCALE: NTS

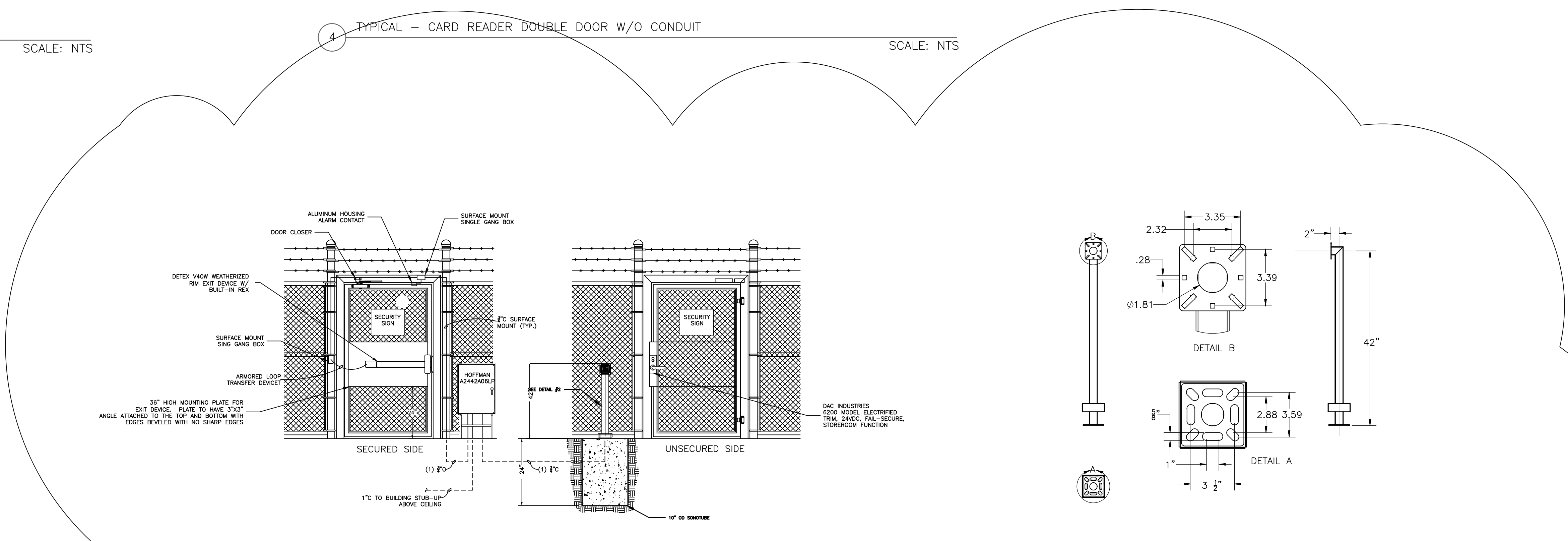

6 MERCHANT METALS TUF-GUARD GATE (3' W X 7' H) W/ CARD READER SCALE: NTS

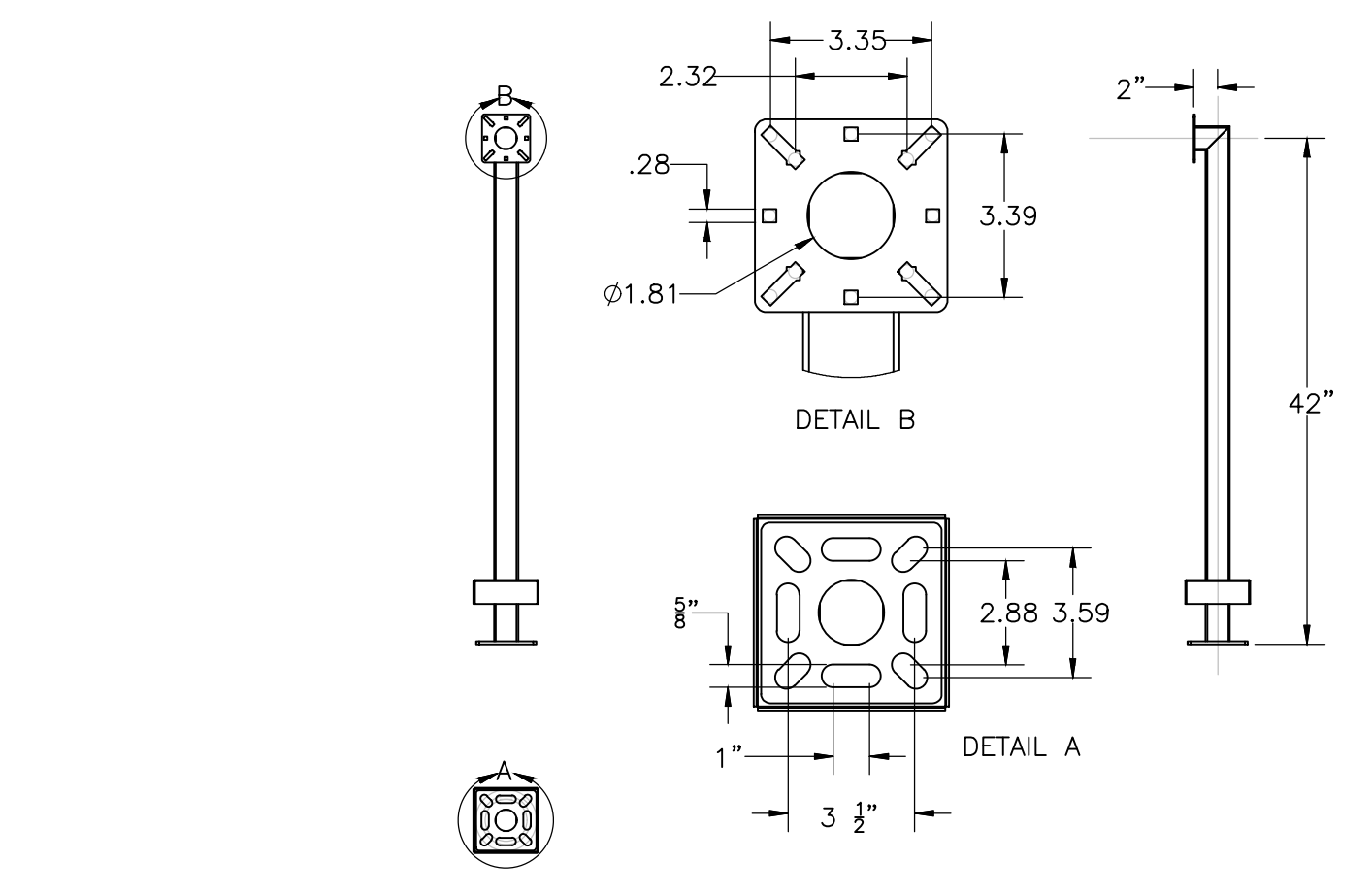

7 PEDESTAL PRO MODEL 42-2LP PEDESTRIAN GATE CARD READER PEDESTAL SCALE: NTS

CONFIDENTIAL

MAILING ADDRESS:
P.O. BOX 1007
CHARLOTTE, NC 28201

Safety Expectations:

ILLNESS ZERO INJURY ZERO

Reduce Risk
Remove Exposures to Hazards
Reinforce Safe Behavior

SEAL

DUNN OPERATIONS OPERATIONS CENTER

DUNN, NC

REVISION	DATE	BY	REVISIONS
1	09/21/23	BP	CLIENT REVISIONS
2	05/24/23	BP	ISSUED FOR CONSTRUCTION

PROJECT NO: 00000
DRAWING NUMBER: CFD-PN0000-EY-5002-00000000
ELECTRONIC FILE NAME: EY-5002
DRAWN BY: BP 05/24/23
CHK'D BY: BP 05/24/23
E-MAIL: BPYINTER@PAYINTERCONSULTING.COM

THIS DESIGN DRAWING IS THE EXCLUSIVE PROPERTY OF DUKE ENERGY CORPORATION AND IS CONSIDERED CONFIDENTIAL. IT SHALL NOT BE REPRODUCED, COPIED, OR DISTRIBUTED WITHOUT PRIOR APPROVAL. THIS INFORMATION SHOULD ONLY BE USED FOR THE SPECIFIC PROJECT INTENDED.

SHEET TITLE:
INSTALLATION DETAILS PHYSICAL SECURITY

SHEET NO:
EY-5002

SECURITY CABLE LEGEND	
A	(1) 22AWG/6C AND (1) 18AWG/2C
B	(1) 18AWG/2C
C	(1) CAT 6
D	(1) 22AWG/6C
E	(2) FIBER PATCH CABLES
F	12 OM3 (50 MICRON) MM

GENERAL NOTES:

- CAT 6 CABLE FROM CAMERAS TO PATCH PANELS SHALL BE FURNISHED AND INSTALLED BY MOTOROLA SOLUTIONS.
- NVR, POE SWITCH AND VMS PATCH PANEL SHALL BE FURNISHED AND INSTALLED BY MOTOROLA SOLUTIONS.
- UNLESS OTHERWISE NOTED, ALL CABLE SHOWN ON THE RISER DIAGRAM IS CAT 6.
- HEAD-END VMS EQUIPMENT SHALL BE MOUNTED IN WALL MOUNTED EQUIPMENT CABINET FURNISHED AND INSTALLED BY MOTOROLA SOLUTIONS.
- SURGE PROTECTION DEVICES FOR EXTERIOR CAMERAS SHALL BE FURNISHED AND INSTALLED BY MOTOROLA SOLUTIONS.

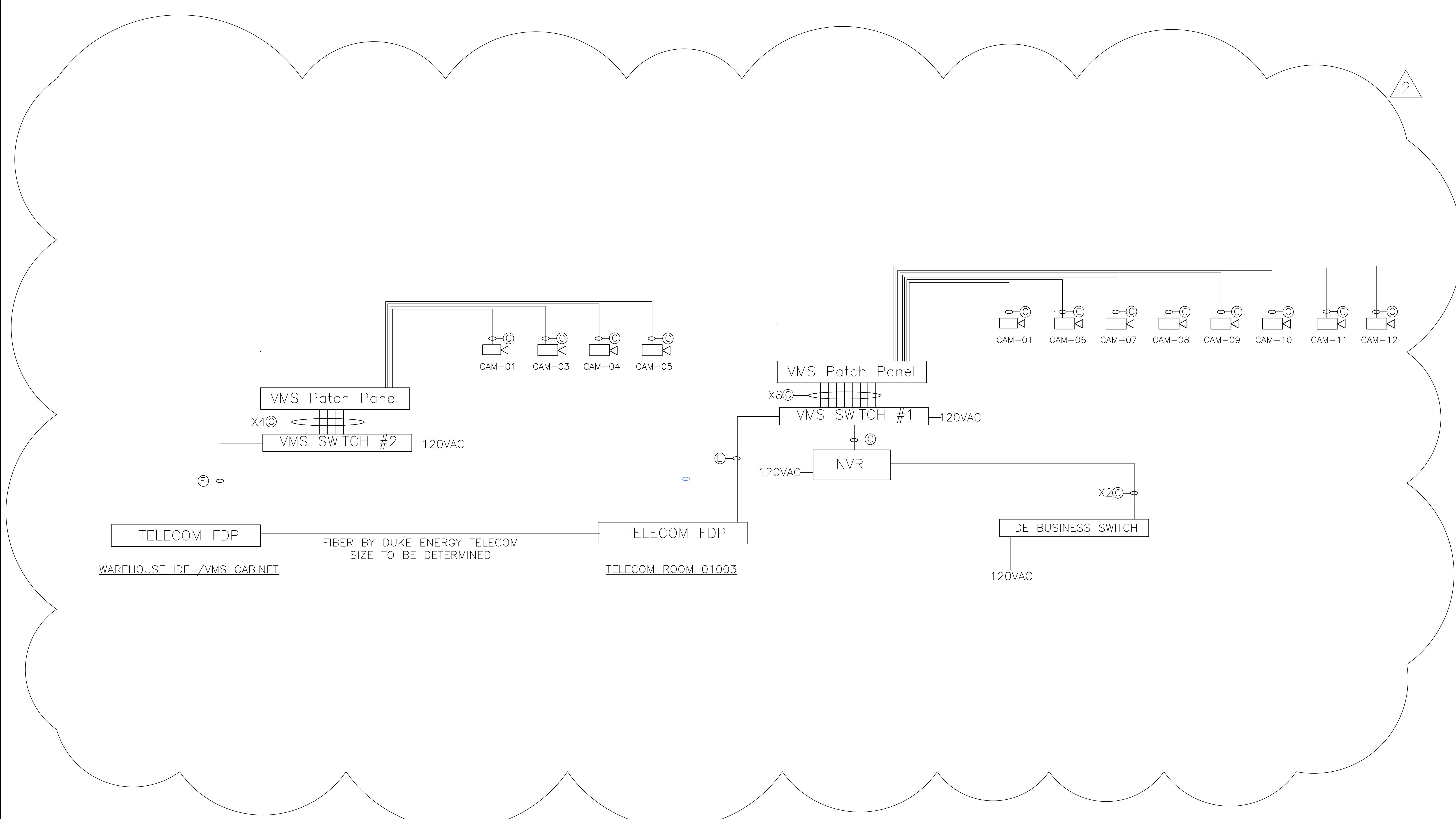

CONFIDENTIAL

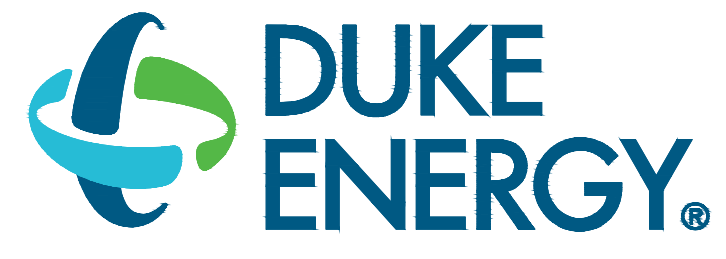

MAILING ADDRESS:
P.O. BOX 1007
CHARLOTTE, NC 28201

Safety Expectations:

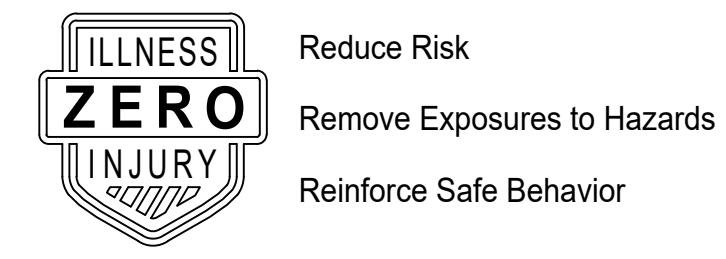

SEAL

DUNN OPERATIONS CENTER

DUNN, NC

MARK	DATE	BY	REVISION
1	09/11/23	BP	CLIENT CHANGES
2	09/11/23	BP	VE DESIGN
3	09/11/23	BP	ISSUED FOR CONSTRUCTION

PROJECT NO: 00000
DRAWING NUMBER: CFD-PN0000-EY-7001-00000000
ELECTRONIC FILE NAME: EY-7001
DRAWN BY: BP 09/11/23
CHKD BY: BP 09/11/23
E-MAIL: BPAINTER@PAYINTERCONSULTING.COM

THIS DESIGN DRAWING IS THE EXCLUSIVE PROPERTY OF DUKE ENERGY CORPORATION AND IS CONSIDERED CONFIDENTIAL. IT SHALL NOT BE REPRODUCED, COPIED, OR DISTRIBUTED WITHOUT PRIOR APPROVAL. THIS INFORMATION SHOULD ONLY BE USED FOR THE SPECIFIC PROJECT INTENDED.

SHEET TITLE:
CABLE RISER VIDEO MGMT SYSTEM

SHEET NO:
EY-7001

SECURITY CABLE LEGEND

A	(1) 22AWG/6C AND (1) 18AWG/2C
B	(1) 18AWG/2C
C	(1) CAT 6
D	(1) 22AWG/6C
E	(2) FIBER PATCH CABLES
F	12 OM3 (50 MICRON) MM

GENERAL NOTES

- UNLESS OTHERWISE NOTED ALL CABLE SHOWN ON THE RISER DIAGRAM SHALL BE FURNISHED AND INSTALLED BY THE SECURITY CONTRACTOR.
- 12SM FIBER OPTIC CABLE FROM EACH GATE TO THE TELECOM ROOM SHALL BE FURNISHED AND INSTALLED BY DUKE ENERGY TELECOM SUBCONTRACTOR.
- FIBER DISTRIBUTION CABINETS (FDC) SHALL BE FURNISHED AND INSTALLED BY DUKE ENERGY TELECOM SUBCONTRACTOR.
- BUSINESS NETWORK PoE SWITCH AND EQUIPMENT RACK SHALL BE FURNISHED AND INSTALLED BY DUKE ENERGY TELECOM.
- SECURITY CONTRACTOR SHALL FURNISH ALL PACS RELATED EQUIPMENT SHOWN ON THE RISER DIAGRAM.
- SECURITY CONTRACTOR SHALL FURNISH AND INSTALL FIBER / LAN MEDIA CONVERTERS SHOWN ON THE RISER DIAGRAM.
- SURGE PROTECTION DEVICES FOR LPR CAMERAS SHALL BE FURNISHED AND INSTALLED BY MOTOROLA SOLUTIONS.

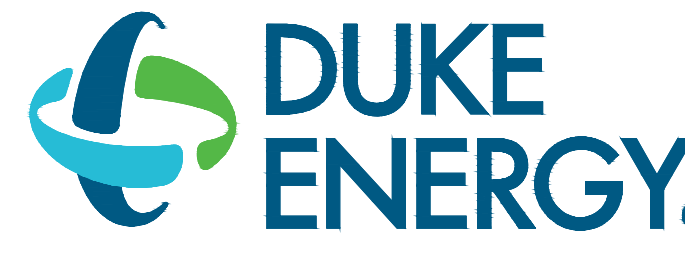

MAILING ADDRESS:
P.O. BOX 1007
CHARLOTTE, NC 28201

Safety Expectations:

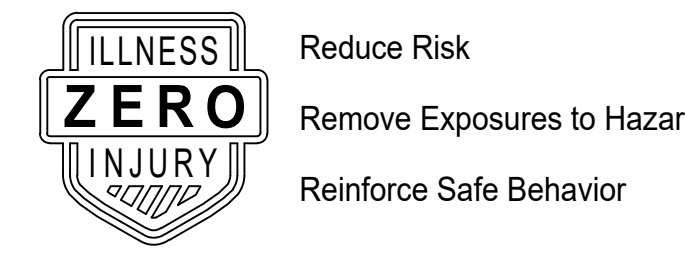

CONFIDENTIAL

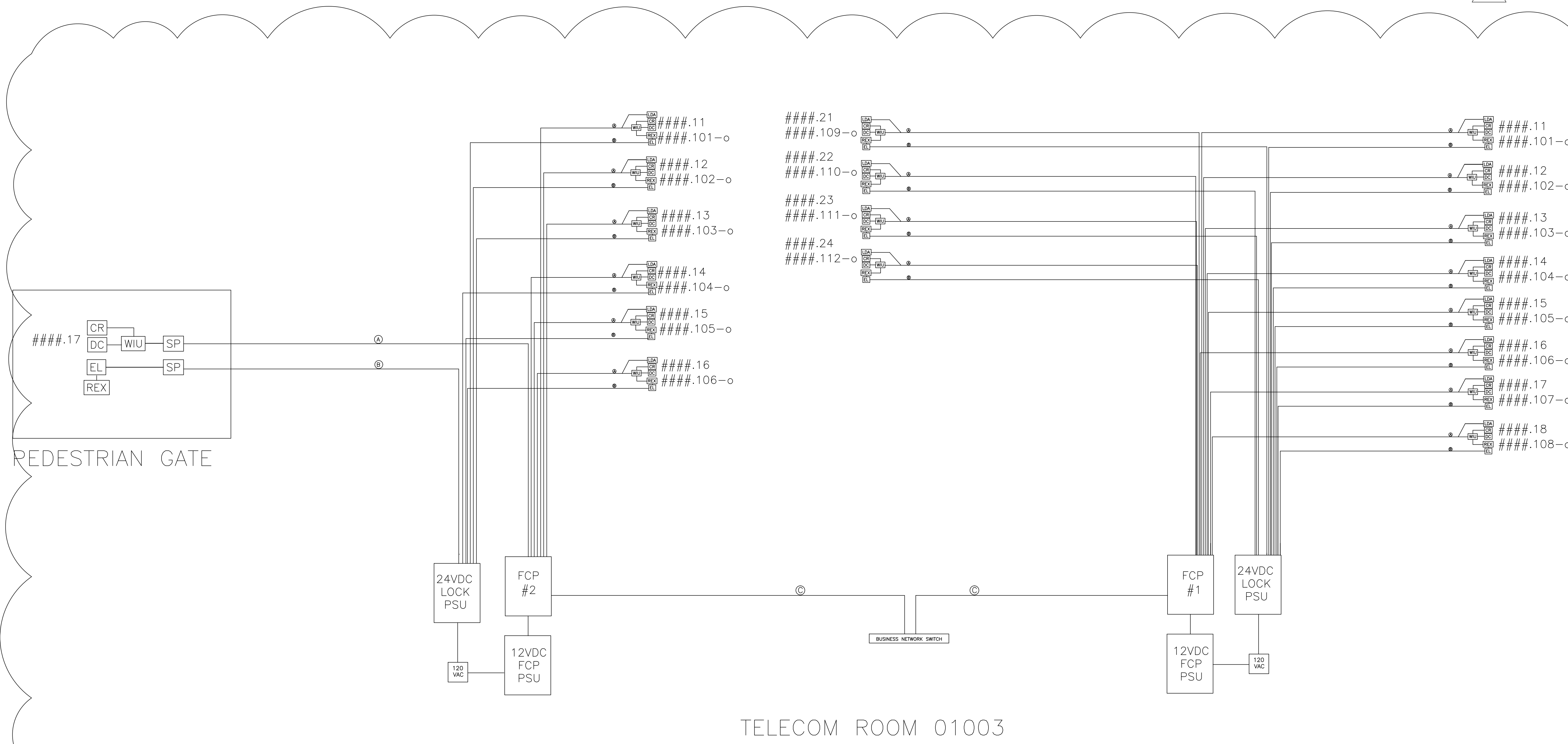

PEDESTRIAN GATE

TELECOM ROOM 01003

SEAL

DUNN OPERATIONS
OPERATIONS CENTER

DUNN, NC

REVISION	DATE	BY	DESCRIPTION
1	09/22/23	BP	CLIENT CHANGES
2	09/11/23	BP	VE DESIGN
3	06/24/23	BP	ISSUED FOR CONSTRUCTION

PROJECT NO: 00000
DRAWING NUMBER: CFD-PN0000-EY-7002-0000000
ELECTRONIC FILE NAME: EY-7002
DRAWN BY: BP 09/11/23
CHK'D BY: BP 09/11/23
E-MAIL: BPYINTER@PAYINTERCONSULTING.COM

SHEET TITLE:
**CABLE RISER
ACCESS CONTROL SYSTEM**

SHEET NO:
EY-7002