

E
D
C
B
A

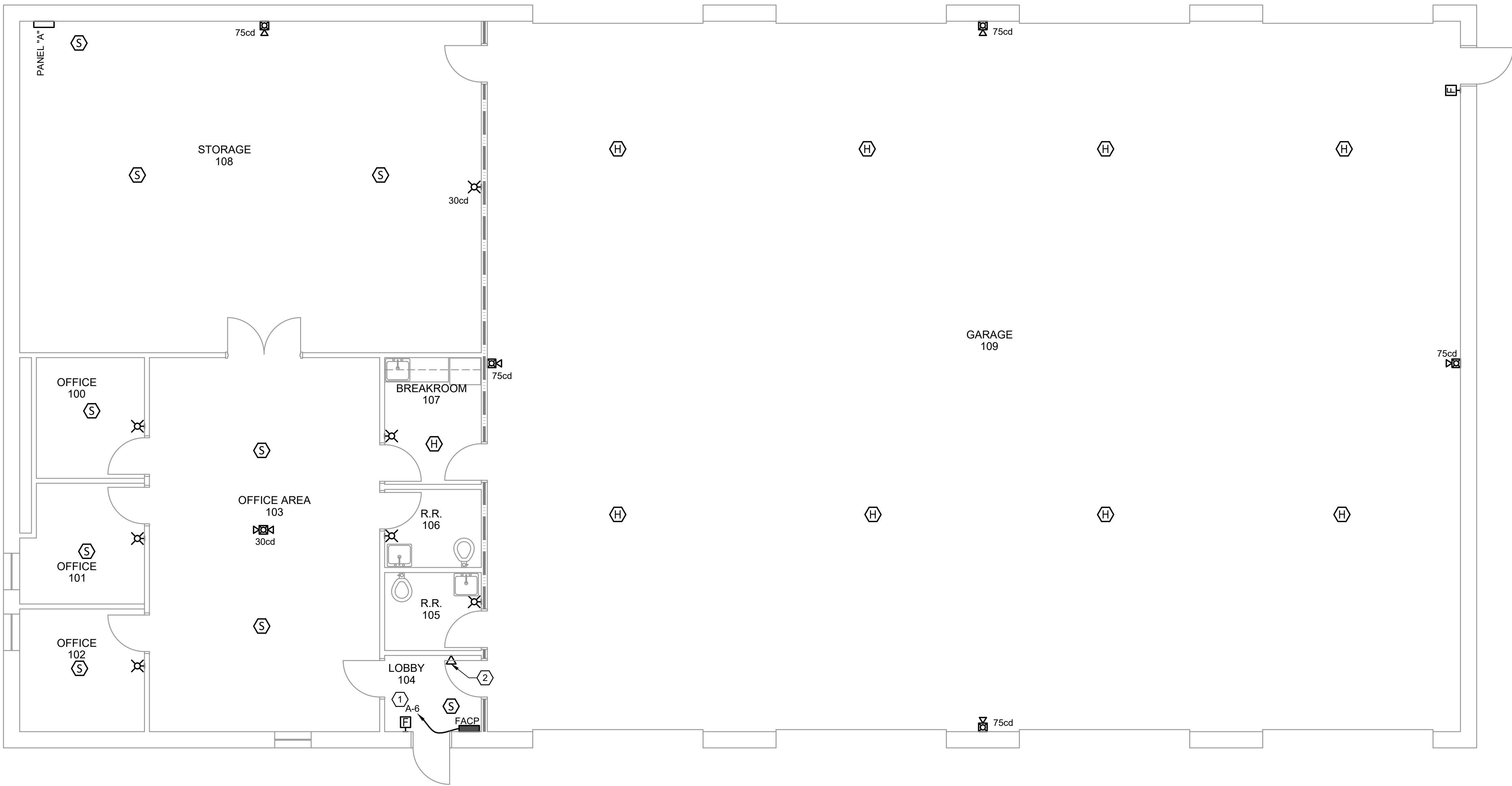

1 FIRST FLOOR NEW WORK PLAN
SCALE: 3/16" = 1'-0"

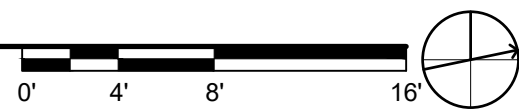

GENERAL NOTES:

1. REFER TO E-001 FOR ELECTRICAL SYMBOLS, ABBREVIATIONS AND GENERAL NOTES.
2. REFER TO E-001 TABLE "STANDARD MOUNTING HEIGHTS" FOR ALL DEVICE AND EQUIPMENT MOUNTING HEIGHTS, UNLESS NOTED OTHERWISE.
3. PROVIDE THIRD PARTY NATIONALLY RECOGNIZED TESTING LABORATORY LISTED THROUGH PENETRATION FIRE STOP SYSTEMS FOR ALL FIRE AND/OR SMOKE RATED WALLS.
4. OWNER SHALL INSTALL FIRE ALARM SYSTEM FROM FIRE-LITE ALARMS BY HONEYWELL MODEL ES-506 INTELLIGENT ADDRESSABLE FACP WITH COMMUNICATOR.

KEYNOTES:

1. PROVIDE 2#12, #12G TO FACP FROM EXISTING PANEL. PROVIDE 1P-20A PAD LOCKABLE RED BREAKER IN PANEL TO MATCH EXISTING. REVISE PANEL DIRECTORY LABEL "FACP".
2. PROVIDE DATA 3/4"EC TO ACCESSIBLE CEILING AND DOUBLE GANG BOX FOR OWNER DATA CONNECTION TO FACP DACT.

WALL RATING LEGEND:

— · · · — · · · — FIRE-RATED BARRIER 3 HOUR



Dewberry Engineers Inc.
2610 Wycliff Road
Suite 410
Raleigh, NC 27607-3073
919.881.9939
NC License No. F-0929



CAMPBELL UNIVERSITY
STATION HOUSE
FIRE ALARM
PROJECT

112 PEARSON RD
LILLINGTON, NC 27546

CONSTRUCTION DOCUMENTS

SEAL

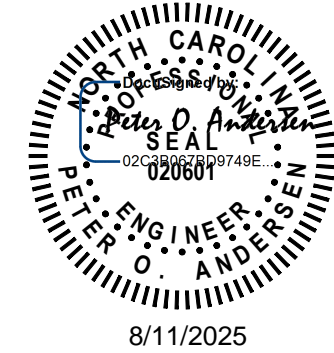

KEY PLAN

SCALE

REVISIONS

NO.	DESCRIPTION	DATE

DRAWN BY AF

APPROVED BY POA

CHECKED BY GDA

DATE 08/11/2025

TITLE
**ELECTRICAL NEW
WORK PLAN**

PROJECT NO. 50189359

E-111

SHEET NO.

8/18/2025 2:41:33 PM
P:\50189359\CAD\ELECTRICAL\50189359 E-501 DETAILS.DWG

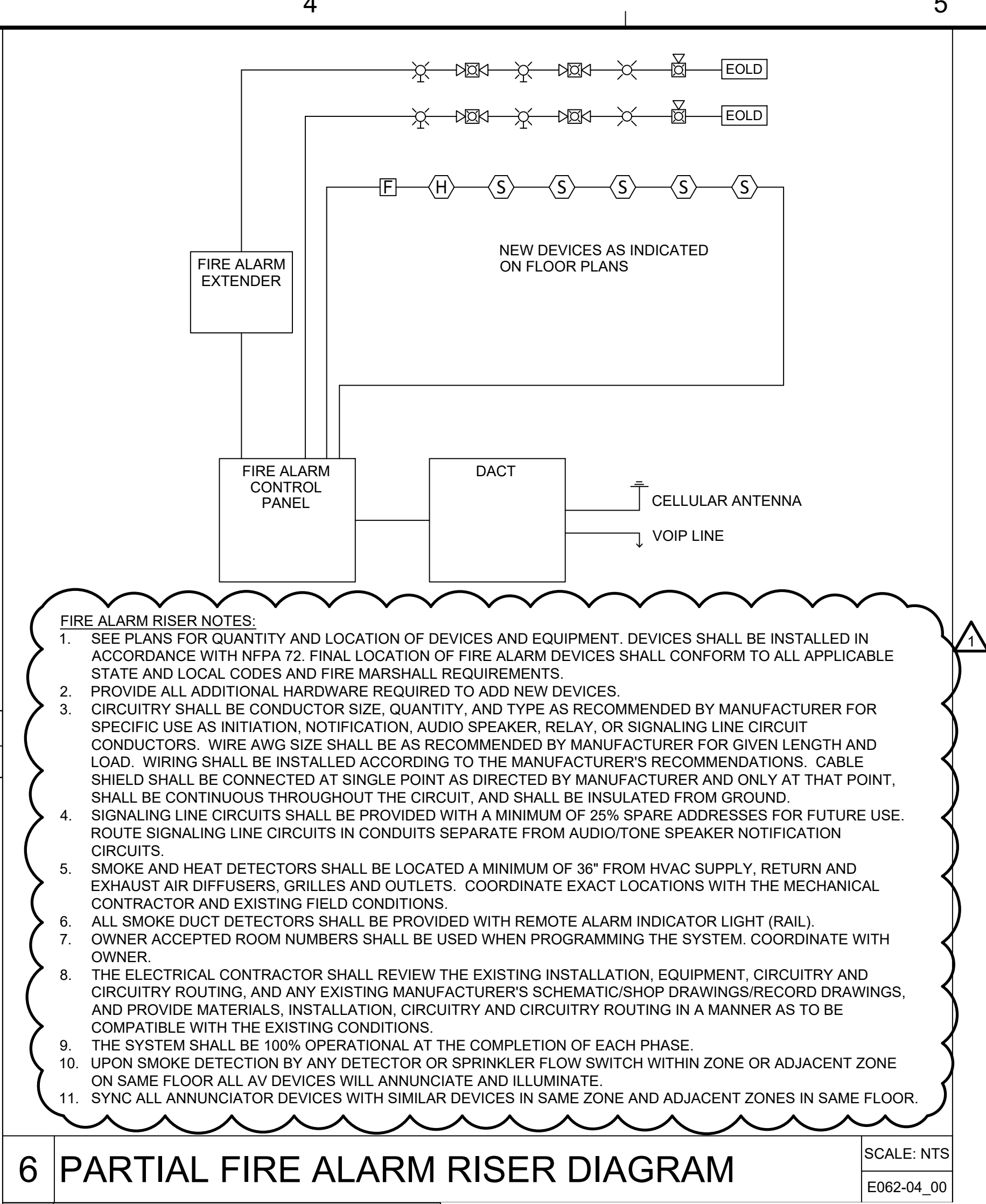
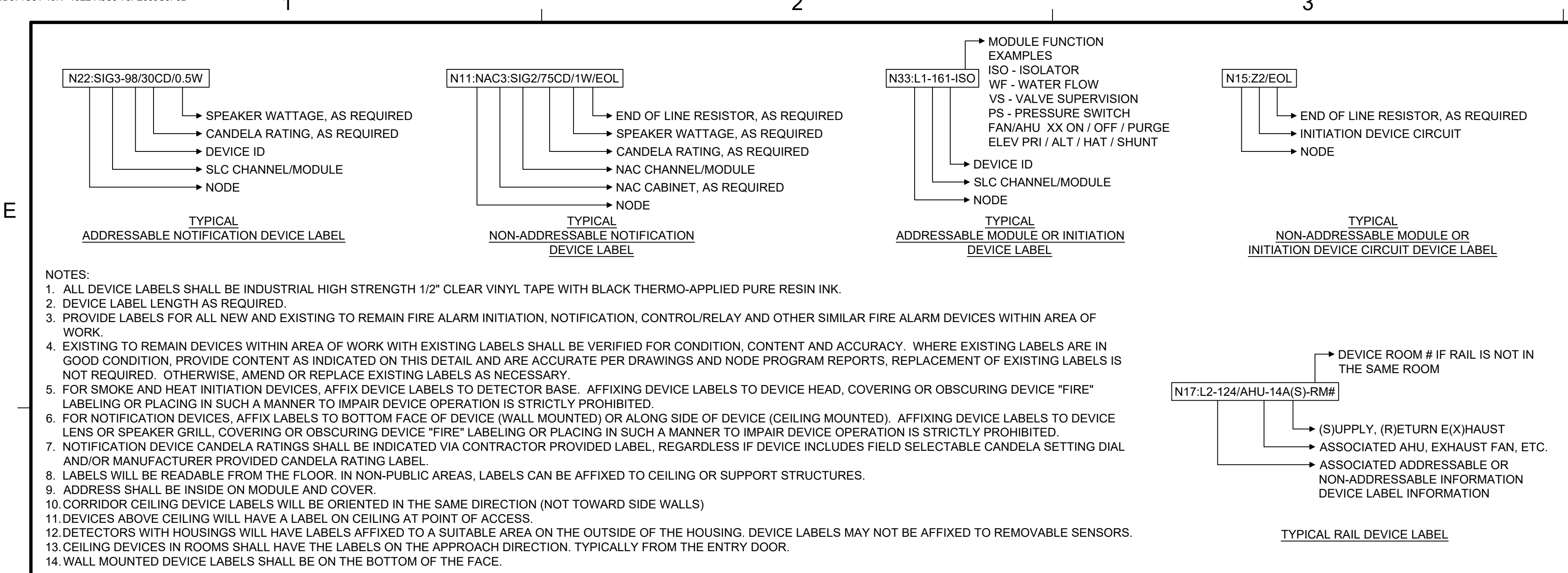

NOTES	SYSTEM INPUTS	ACTUATE COMMON ALARM SIGNAL INDICATOR	ACTUATE AUDIBLE ALARM SIGNAL	ACTUATE COMMON TROUBLE SIGNAL	ACTUATE AUDIBLE COMMON TROUBLE SIGNAL	ACTUATE BUILDING EVACUATION SIGNALS	TRANSMIT FIRE ALARM SIGNAL TO SUPERVISING STATION	TRANSMIT TROUBLE SIGNAL TO SUPERVISING STATION
BUILDING MANUAL FIRE ALARM STATIONS	X	X			X	X	X	
SMOKE DETECTORS	X	X			X	X	X	
HEAT DETECTORS	X	X			X	X	X	
FIRE ALARM SYSTEM AC POWER FAIL			X	X				X
FIRE ALARM SYSTEM LOW BATTERY			X	X				X
FIRE ALARM SYSTEM COMMON TROUBLE			X	X				X
FIRE ALARM SYSTEM SHORT CIRCUIT			X	X				X
FIRE ALARM SYSTEM OPEN CIRCUIT			X	X				X
FIRE ALARM SYSTEM GROUND FAULT			X	X				X
INITIATION POINTS BYPASSED / DISABLED			X	X				X
NOTIFICATION CIRCUITS BYPASSED / DISABLED			X	X				X

NOTE:

FIRE ALARM WIRING NOT IN A RACEWAY IS INDICATIVE OF A LEVEL 0 PATHWAY SURVIVABILITY FOR A NON-SPRINKLERED BUILDING AND REQUIRES TOTAL EVACUATION ON ANY ALARM.

SCALE: NTS

E062-15

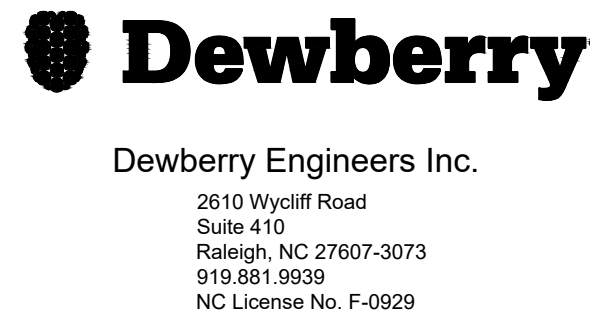

CAMPBELL UNIVERSITY
STATION HOUSE
FIRE ALARM
PROJECT

112 PEARSON RD
LILLINGTON, NC 27546

CONSTRUCTION DOCUMENTS

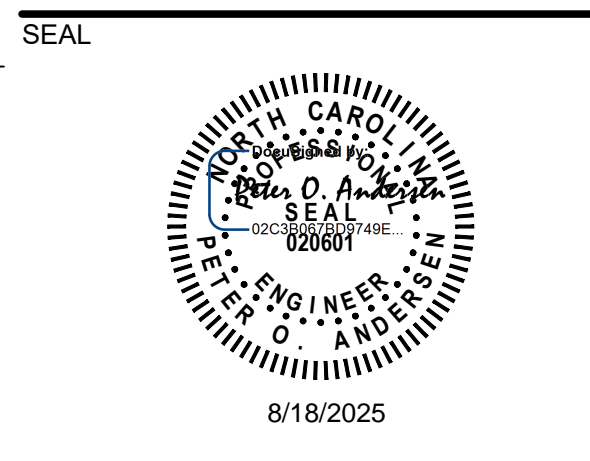

KEY PLAN

SCALE

REVISIONS		
1	FA UPDATE	8/18/2025

NO. **DESCRIPTION** **DATE**

DRAWN BY **AF**

APPROVED BY **POA**

CHECKED BY **GDA**

DATE **08/11/2025**

TITLE

DETAILS & SCHEDULES

PROJECT NO. **50189359**

E-501

SHEET NO.