

RETAINING WALL PLANS
FOR
RETREAT @ NORTH MAIN
RETAINING WALLS

MAIN STREET (PIN #0680-09-2725)
BUIES CREEK, NC

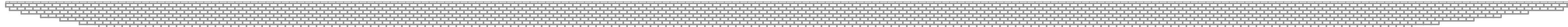

Retaining Wall #1
Not To Scale
Main Street (Pin #0680-09-2725)
Retreat @ North Main - Buies Creek, NC

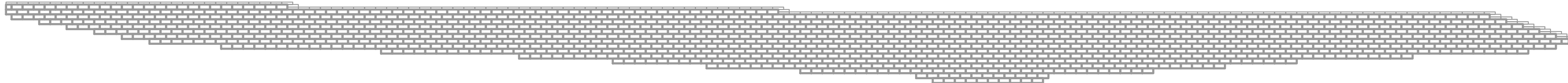

Retaining Wall #2
Not To Scale
Main Street (Pin #0680-09-2725)
Retreat @ North Main - Buies Creek, NC

SHEET INDEX

| | |
|-----------------------------|-----|
| COVER SHEET | G-1 |
| SPECIFICATIONS | C-1 |
| RETAINING WALL SITE PLAN | C-2 |
| RETAINING WALL PROFILE #1 | C-3 |
| RETAINING WALL PROFILE #2 | C-4 |
| DETAIL SHEET - SHEET 1 OF 2 | C-5 |
| DETAIL SHEET - SHEET 2 OF 2 | C-6 |

GEOTECHNICAL GENERAL NOTE:

1. GEOTECHNICAL INFORMATION HAS NOT BEEN PROVIDED FOR THIS PROJECT. THEREFORE, ASSUMPTIONS WERE MADE BASED ON SOIL CHARACTERISTICS IN THE AREA (REFER TO SHEET C-1). IF SOILS ARE DIFFERENT IN THE FIELD THAN LISTED IN THE GEOTECHNICAL REPORT, VENTURE ENGINEERING, P.A. MUST BE NOTIFIED IMMEDIATELY BEFORE WORK CAN CONTINUE.
2. A GLOBAL STABILITY ANALYSIS HAS NOT BEEN DONE FOR THIS PROJECT. WE RECOMMEND THAT A GLOBAL STABILITY ANALYSIS BE PERFORMED BY A 3RD PARTY GEOTECHNICAL ENGINEER FOR RETAINING WALLS THAT HAVE SLOPES ABOVE, BELOW, BOTH (SLOPES ABOVE & BELOW THE RETAINING WALL) & MULTI-TIERED RETAINING WALL.

GENERAL DESIGN NOTE:

1. WALL PROFILES WERE CREATED & DESIGNED BY VENTURE ENGINEERING, P.A. PER EXISTING & PROPOSED GRADES AS SHOWN IN PLAN VIEW ON SHEET C-2 AS PROVIDED BY CURRY ENGINEERING SEALED 10/10/23.
2. ALL GRADES SHOWN ON RETAINING WALL SITEPLAN IN THIS SET OF DRAWINGS ARE NOT KNOWN TO BE ORIGINAL DESIGN GRADES OR AS-BUILT GRADES. ALL GRADES TO BE SURVEY STAKED PRIOR TO CONSTRUCTION.

This drawing and/or the design shown are the property of Venture Engineering, P.A. The reproduction, alteration, copying or other use of this drawing without their written consent is prohibited and any infringement will be subject to legal action.
Venture Engineering, P.A.

| DESCRIPTIONS | DATE |
|--------------|------|
| | |
| | |
| | |
| | |
| | |
| | |
| | |
| | |



VE
Venture Engineering, P.A.
312 WEST MILLBROOK ROAD SUITE 237
RALEIGH, NC 27609
P: 919-676-0303 F: 919-676-0301
EMAIL ADDRESS: BMONDSCHNEIN@VENTURE-E.COM
LICENSE NO. C-2590

RETREAT @ NORTH MAIN
RETAINING WALLS
MAIN STREET (PIN #0680-09-2725)
BUIES CREEK, NC

COVER SHEET
RETREAT @ NORTH MAIN - BUIES CREEK, NC

| |
|----------------------|
| DATE: APRIL 09, 2024 |
| DES: TLH |
| CHECKED: KLY |
| APPROVED: MJM |

| |
|--------------------|
| SCALE |
| HORIZONTAL: N/A |
| VERTICAL: N/A |

| |
|----------------|
| DRAWING NUMBER |
| G-1 |

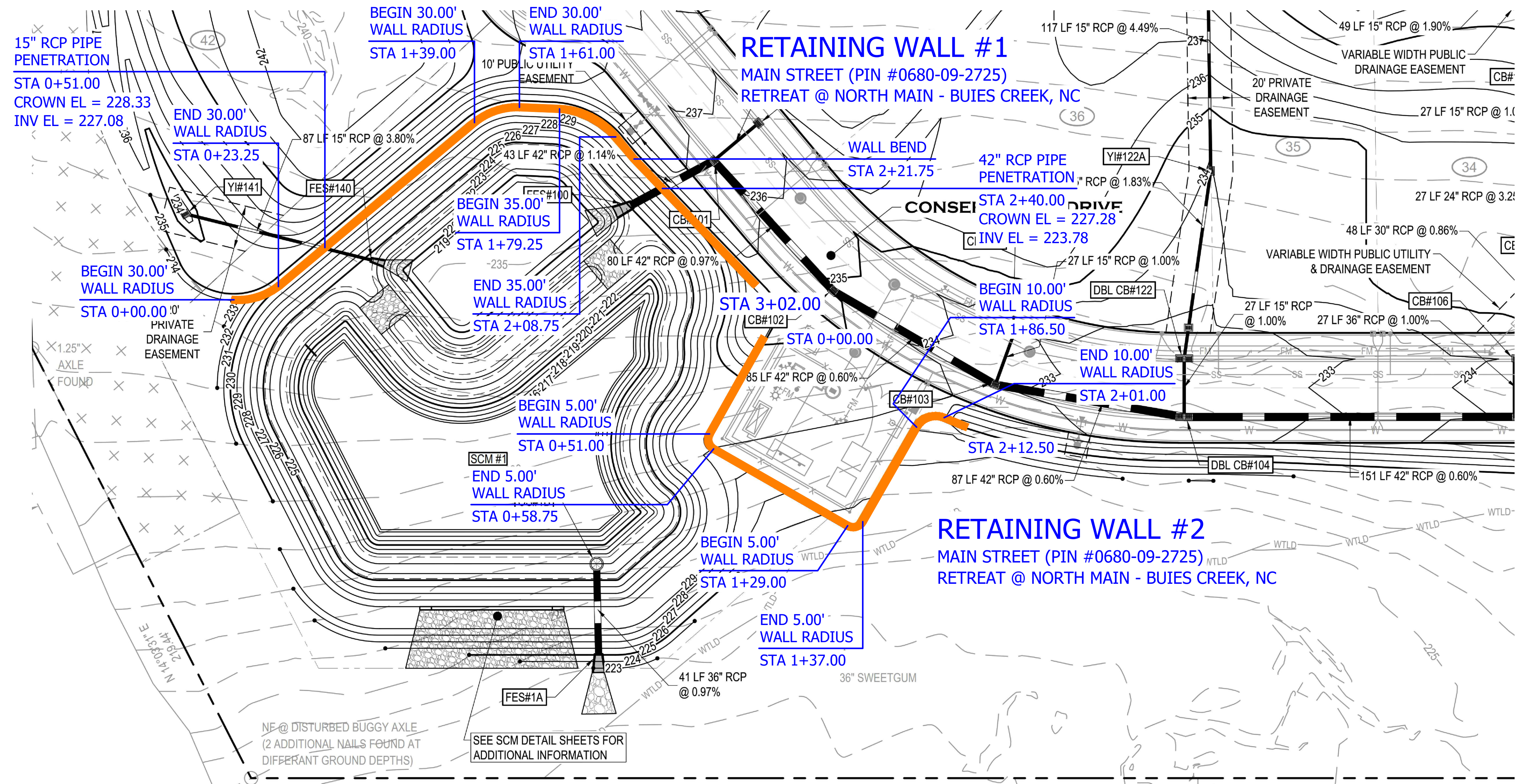

RETAINING WALL SITE PLAN - RETREAT @ NORTH MAIN
SCALE: 1" = 30'
MAIN STREET (PIN #0680-09-2725)
RETREAT @ NORTH MAIN - BUIES CREEK, NC

GEOTECHNICAL GENERAL NOTE:

1. GEOTECHNICAL INFORMATION HAS NOT BEEN PROVIDED FOR THIS PROJECT. THEREFORE, ASSUMPTIONS WERE MADE BASED ON SOIL CHARACTERISTICS IN THE AREA (REFER TO SHEET C-1). IF SOILS ARE DIFFERENT IN THE FIELD THAN LISTED IN THE GEOTECHNICAL REPORT, VENTURE ENGINEERING, P.A. MUST BE NOTIFIED IMMEDIATELY BEFORE WORK CAN CONTINUE.
2. A GLOBAL STABILITY ANALYSIS HAS NOT BEEN DONE FOR THIS PROJECT. WE RECOMMEND THAT A GLOBAL STABILITY ANALYSIS BE PERFORMED BY A 3RD PARTY GEOTECHNICAL ENGINEER FOR RETAINING WALLS THAT HAVE SLOPES ABOVE, BELOW, BOTH (SLOPES ABOVE & BELOW THE RETAINING WALL) & MULTI-TIERED RETAINING WALL.

GENERAL DESIGN NOTE:

1. WALL PROFILES WERE CREATED & DESIGNED BY VENTURE ENGINEERING, P.A. PER EXISTING & PROPOSED GRADES AS SHOWN IN PLAN VIEW ON SHEET C-2 AS PROVIDED BY CURRY ENGINEERING SEALED 10/10/23.
2. ALL GRADES SHOWN ON RETAINING WALL SITEPLAN IN THIS SET OF DRAWINGS ARE NOT KNOWN TO BE ORIGINAL DESIGN GRADES OR AS-BUILT GRADES. ALL GRADES TO BE SURVEY STAKED PRIOR TO CONSTRUCTION.

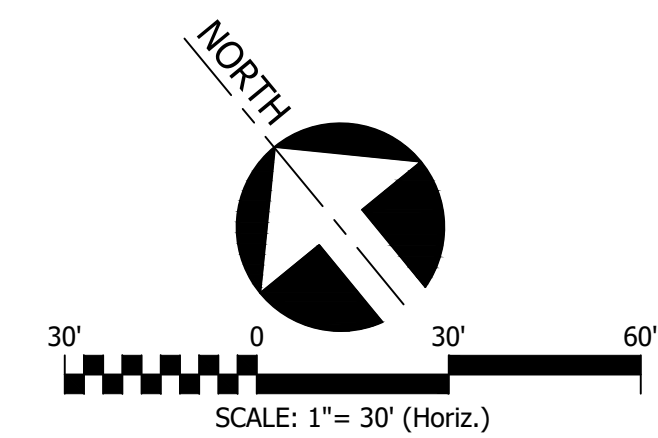

This drawing and/or the design shown are the property of Venture Engineering, P.A. The reproduction, alteration, copying or other use of this drawing without their written consent is prohibited and any infringement will be subject to legal action.
Venture Engineering, P.A.

| DESCRIPTIONS | DATE |
|--------------|------|
| | |
| | |
| | |
| | |
| | |

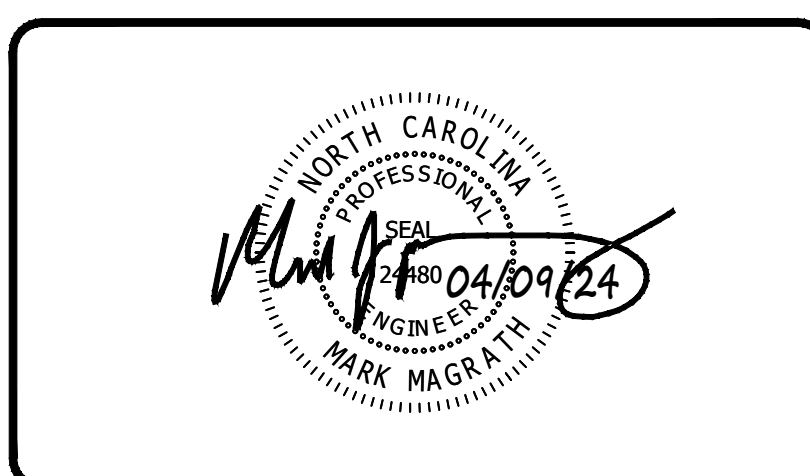

VE
Venture Engineering, P.A.
312 WEST MILLBROOK ROAD SUITE 237
RALEIGH, NC 27609
P: 919-676-0303 F: 919-676-0301
EMAIL ADDRESS: BMONDSCHIEIN@VENTURE-E.COM
LICENSE NO. C-2590

RETREAT @ NORTH MAIN
RETAINING WALLS
MAIN STREET (PIN #0680-09-2725)
BUIES CREEK, NC

RETAINING WALL SITE PLAN
RETREAT @ NORTH MAIN - BUIES CREEK, NC

| | | |
|----------------------|--|------------------------------|
| DATE: APRIL 09, 2024 | SCALE HORIZONTAL: 1" = 30' VERTICAL: N/A | DRAWING NUMBER C-2 |
| DES: TLH | | |
| CHECKED: KLY | | |
| APPROVED: MJM | | |

RETREAT @ NORTH MAIN RETAINING WALL CONSTRUCTION - BUIES CREEK, NORTH CAROLINA
VE PROJECT NO: 00240001

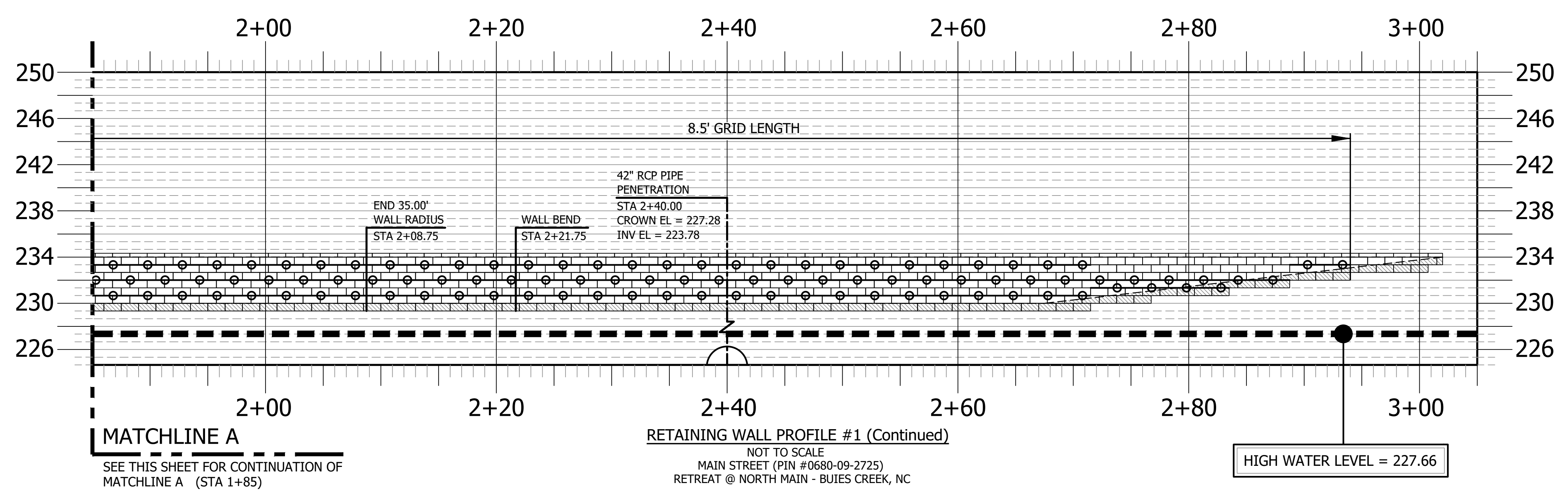
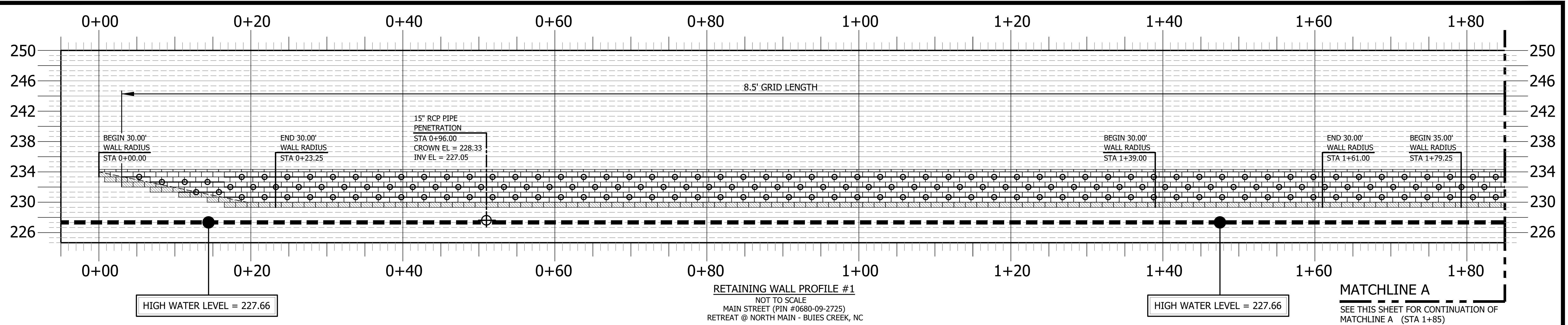

GEOTECHNICAL GENERAL NOTE:

1. GEOTECHNICAL INFORMATION HAS NOT BEEN PROVIDED FOR THIS PROJECT. THEREFORE, ASSUMPTIONS WERE MADE BASED ON SOIL CHARACTERISTICS IN THE AREA (REFER TO SHEET C-1). IF SOILS ARE DIFFERENT IN THE FIELD THAN LISTED IN THE GEOTECHNICAL REPORT, VENTURE ENGINEERING, P.A. MUST BE NOTIFIED IMMEDIATELY BEFORE WORK CAN CONTINUE.
2. A GLOBAL STABILITY ANALYSIS HAS NOT BEEN DONE FOR THIS PROJECT. WE RECOMMEND THAT A GLOBAL STABILITY ANALYSIS BE PERFORMED BY A 3RD PARTY GEOTECHNICAL ENGINEER FOR RETAINING WALLS THAT HAVE SLOPES ABOVE, BELOW, BOTH (SLOPES ABOVE & BELOW THE RETAINING WALL) & MULTI-TIERED RETAINING WALL.

GENERAL DESIGN NOTE:

1. WALL PROFILES WERE CREATED & DESIGNED BY VENTURE ENGINEERING, P.A. PER EXISTING & PROPOSED GRADES AS SHOWN IN PLAN VIEW ON SHEET C-2 AS PROVIDED BY CURRY ENGINEERING SEALED 10/10/23.
2. ALL GRADES SHOWN ON RETAINING WALL SITEPLAN IN THIS SET OF DRAWINGS ARE NOT KNOWN TO BE ORIGINAL DESIGN GRADES OR AS-BUILT GRADES. ALL GRADES TO BE SURVEY STAKED PRIOR TO CONSTRUCTION.

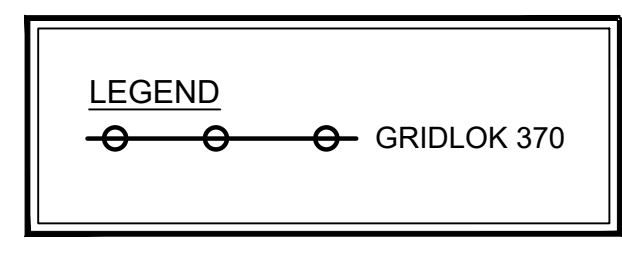

This drawing and/or the design shown are the property of Venture Engineering, P.A. The reproduction, alteration, copying or other use of this drawing without their written consent is prohibited and any infringement will be subject to legal action.
Venture Engineering, P.A.

| DESCRIPTIONS | REVISIONS | DATE |
|--------------|-----------|------|
| | | |
| | | |
| | | |
| | | |
| | | |
| | | |
| | | |
| | | |
| | | |





Venture Engineering, P.A.
 312 WEST MILLBROOK ROAD SUITE 237
 RALEIGH, NC 27609
 P: 919-676-0303 F: 919-676-0301
 EMAIL ADDRESS: BMONDSCHIEIN@VENTURE-E.COM
 LICENSE NO. C-2590

RETREAT @ NORTH MAIN
 RETAINING WALLS
 MAIN STREET (PIN #0680-09-2725)
 BUIES CREEK, NC

RETAINING WALL PROFILE #1
 RETREAT @ NORTH MAIN - BUIES CREEK, NC

| | | |
|----------------------|-----------------|------------------------------|
| DATE: APRIL 09, 2024 | SCALE | DRAWING NUMBER C-3 |
| DES: TLH | HORIZONTAL: N/A | |
| CHECKED: KLY | VERTICAL: N/A | |
| APPROVED: MJM | | |

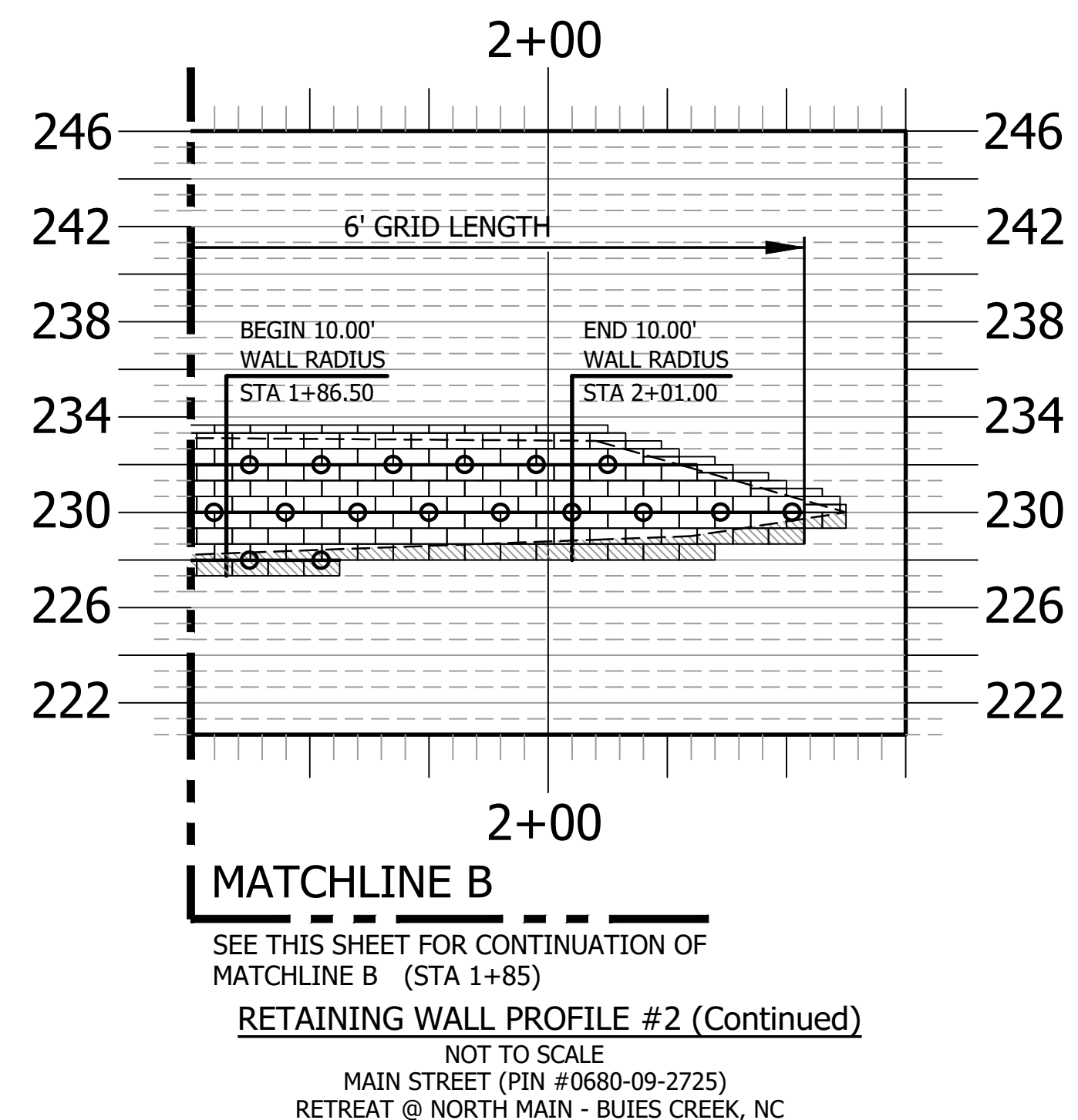
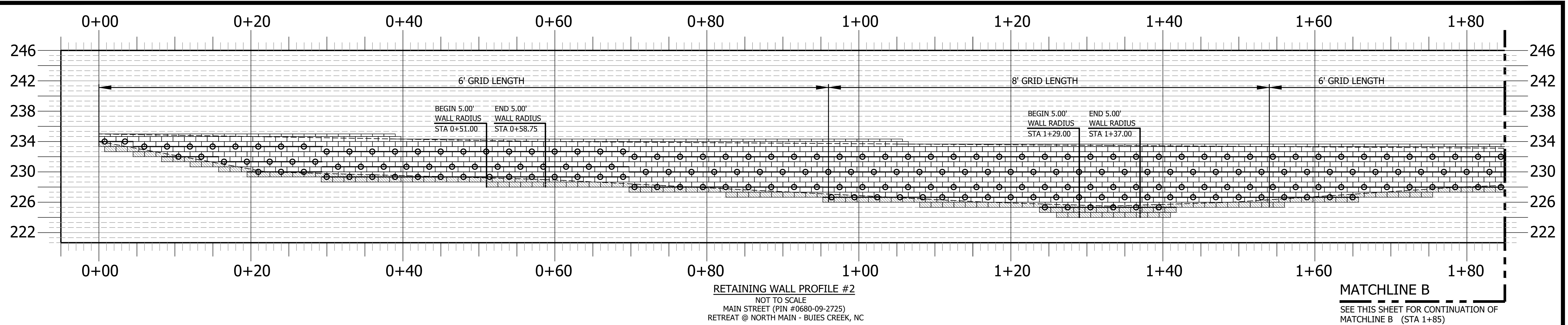
VE PROJECT NO: 00240001 RETREAT @ NORTH MAIN RETREAT @ NORTH MAIN RETAINING WALL CONSTRUCTION - BUIES CREEK, NORTH CAROLINA



GEOTECHNICAL GENERAL NOTE:

1. GEOTECHNICAL INFORMATION HAS NOT BEEN PROVIDED FOR THIS PROJECT. THEREFORE, ASSUMPTIONS WERE MADE BASED ON SOIL CHARACTERISTICS IN THE AREA (REFER TO SHEET C-1). IF SOILS ARE DIFFERENT IN THE FIELD THAN LISTED IN THE GEOTECHNICAL REPORT, VENTURE ENGINEERING, P.A. MUST BE NOTIFIED IMMEDIATELY BEFORE WORK CAN CONTINUE.
2. A GLOBAL STABILITY ANALYSIS HAS NOT BEEN DONE FOR THIS PROJECT. WE RECOMMEND THAT A GLOBAL STABILITY ANALYSIS BE PERFORMED BY A 3RD PARTY GEOTECHNICAL ENGINEER FOR RETAINING WALLS THAT HAVE SLOPES ABOVE, BELOW, BOTH (SLOPES ABOVE & BELOW THE RETAINING WALL) & MULTI-TIERED RETAINING WALL.

GENERAL DESIGN NOTE:

1. WALL PROFILES WERE CREATED & DESIGNED BY VENTURE ENGINEERING, P.A. PER EXISTING & PROPOSED GRADES AS SHOWN IN PLAN VIEW ON SHEET C-2 AS PROVIDED BY CURRY ENGINEERING SEALED 10/10/23.
2. ALL GRADES SHOWN ON RETAINING WALL SITEPLAN IN THIS SET OF DRAWINGS ARE NOT KNOWN TO BE ORIGINAL DESIGN GRADES OR AS-BUILT GRADES. ALL GRADES TO BE SURVEY STAKED PRIOR TO CONSTRUCTION.

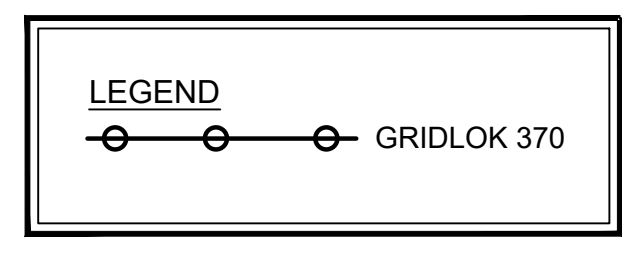

This drawing and/or the design shown are the property of Venture Engineering, P.A. The reproduction, alteration, copying or other use of this drawing without their written consent is prohibited and any infringement will be subject to legal action.
 Venture Engineering, P.A.

| DESCRIPTIONS | DATE |
|--------------|------|
| | |
| | |
| | |
| | |
| | |
| | |
| | |
| | |
| | |
| | |

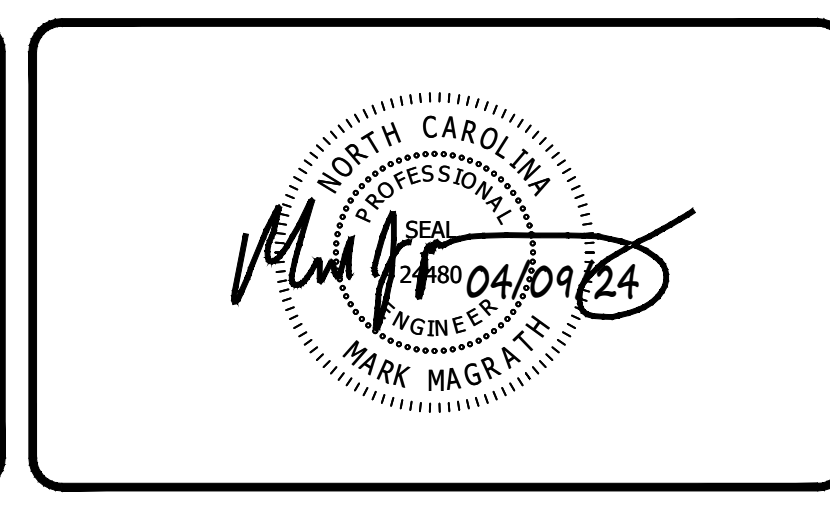



Venture Engineering, P.A.
 312 WEST MILLBROOK ROAD SUITE 237
 RALEIGH, NC 27609
 P: 919-676-0303 F: 919-676-0301
 EMAIL ADDRESS: BMONDSCHIEIN@VENTURE-E.COM
 LICENSE NO. C-2590

RETREAT @ NORTH MAIN
 RETAINING WALLS
 MAIN STREET (PIN #0680-09-2725)
 BUIES CREEK, NC

RETAINING WALL PROFILE #2
 RETREAT @ NORTH MAIN - BUIES CREEK, NC

| | | |
|----------------------|-----------------|----------------|
| DATE: APRIL 09, 2024 | SCALE | DRAWING NUMBER |
| DES: TLH | | |
| CHECKED: KLY | HORIZONTAL: N/A | C-4 |
| APPROVED: MJM | VERTICAL: N/A | |

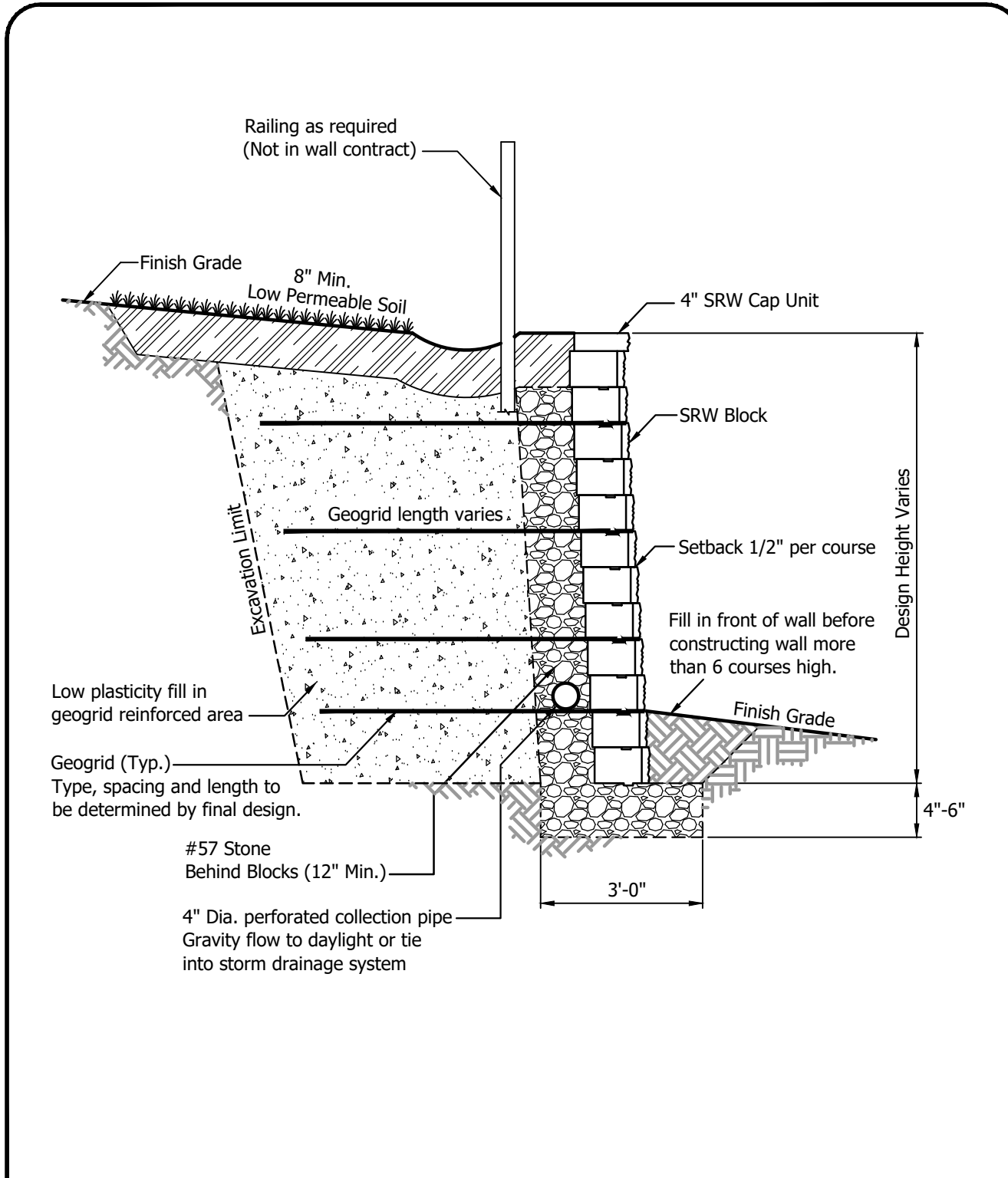
VE PROJECT NO: 00240001 RETREAT @ NORTH MAIN RETREAT @ NORTH MAIN RETAINING WALL CONSTRUCTION - BUIES CREEK, NORTH CAROLINA



SRW RETAINING WALL
TYPICAL CROSS SECTION

| | | |
|------------|---------------------|------|
| SRW DETAIL | 1 of 1 SHEET NO. | DATE |
|------------|---------------------|------|

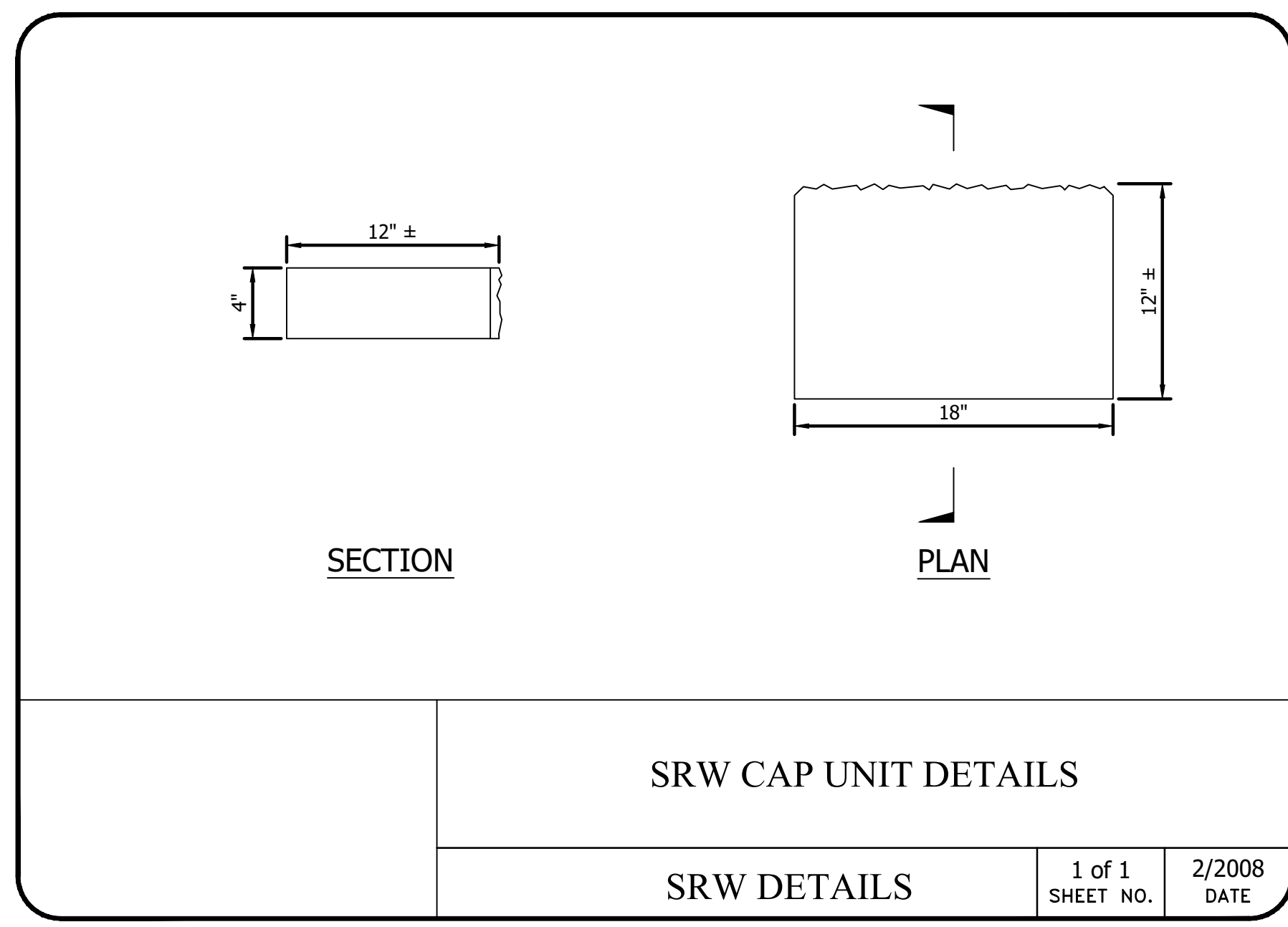

SRW CAP UNIT DETAILS

| | | |
|-------------|---------------------|----------------|
| SRW DETAILS | 1 of 1 SHEET NO. | 2/2008 DATE |
|-------------|---------------------|----------------|

Note:
Trim Face block to fit
to accommodate setback.

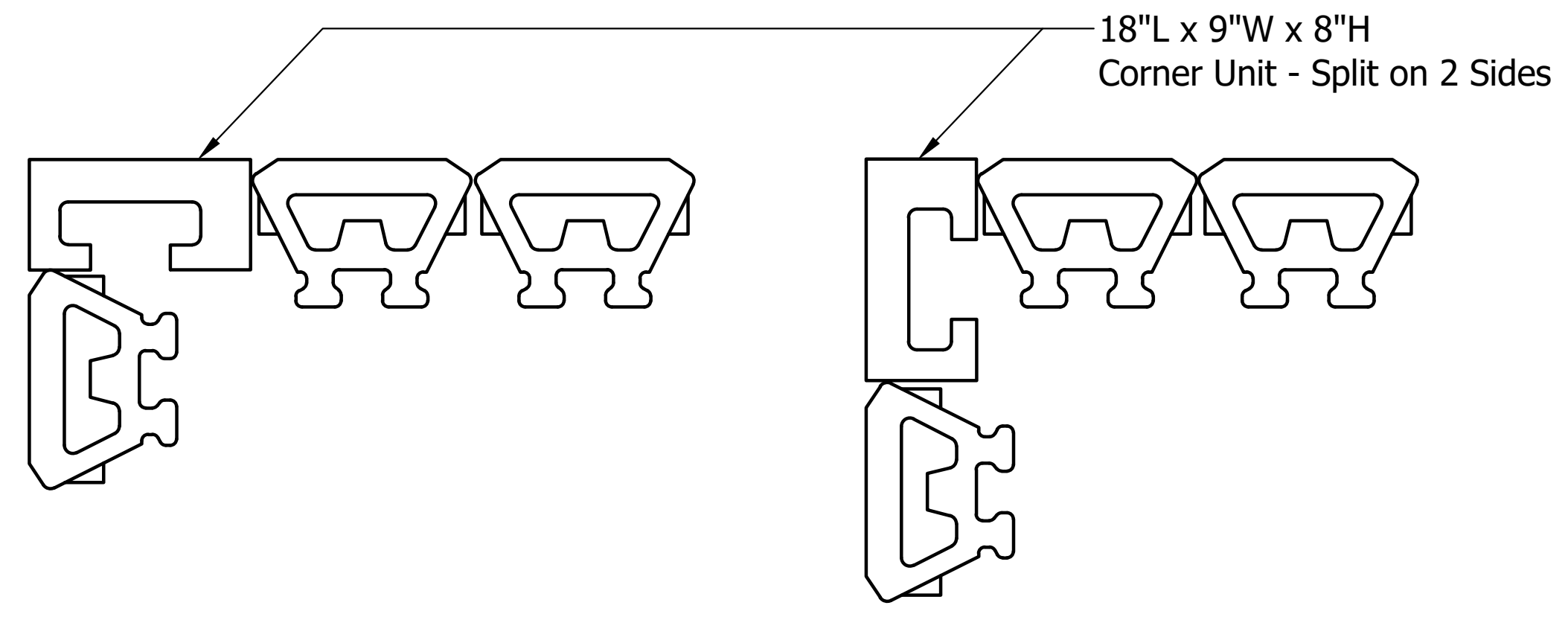

Typical Outside Corner Formation Detail
Design By Others

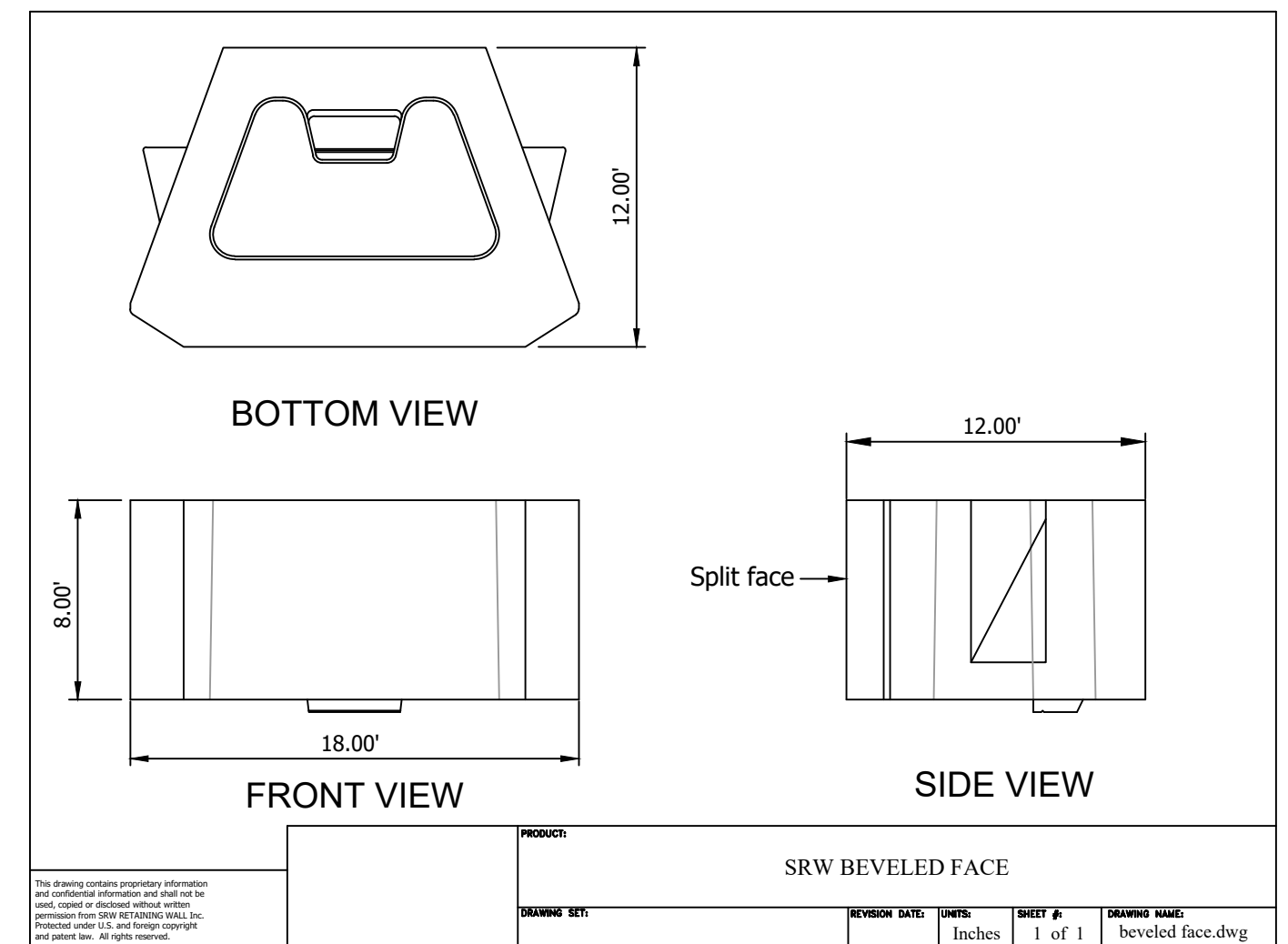

SRW BEVELED FACE

| | | | | |
|--------------|---------------|----|------|-------------|
| REVISION NO. | REVISION DATE | BY | DATE | DESCRIPTION |
| | | | | |

GEOTECHNICAL GENERAL NOTE:

1. GEOTECHNICAL INFORMATION HAS NOT BEEN PROVIDED FOR THIS PROJECT. THEREFORE, ASSUMPTIONS WERE MADE BASED ON SOIL CHARACTERISTICS IN THE AREA (REFER TO SHEET C-1). IF SOILS ARE DIFFERENT IN THE FIELD THAN LISTED IN THE GEOTECHNICAL REPORT, VENTURE ENGINEERING, P.A. MUST BE NOTIFIED IMMEDIATELY BEFORE WORK CAN CONTINUE.
2. A GLOBAL STABILITY ANALYSIS HAS NOT BEEN DONE FOR THIS PROJECT. WE RECOMMEND THAT A GLOBAL STABILITY ANALYSIS BE PERFORMED BY A 3RD PARTY GEOTECHNICAL ENGINEER FOR RETAINING WALLS THAT HAVE SLOPES ABOVE, BELOW, BOTH (SLOPES ABOVE & BELOW THE RETAINING WALL) & MULTI-TIERED RETAINING WALL.

GENERAL DESIGN NOTE:

1. WALL PROFILES WERE CREATED & DESIGNED BY VENTURE ENGINEERING, P.A. PER EXISTING & PROPOSED GRADES AS SHOWN IN PLAN VIEW ON SHEET C-2 AS PROVIDED BY CURRY ENGINEERING SEALED 10/10/23.
2. ALL GRADES SHOWN ON RETAINING WALL SITEPLAN IN THIS SET OF DRAWINGS ARE NOT KNOWN TO BE ORIGINAL DESIGN GRADES OR AS-BUILT GRADES. ALL GRADES TO BE SURVEY STAKED PRIOR TO CONSTRUCTION.

This drawing and/or the design shown are the property of Venture Engineering, P.A. The reproduction, alteration, copying or other use of this drawing without their written consent is prohibited and any infringement will be subject to legal action.
Venture Engineering, P.A.

| NO. | DESCRIPTIONS | DATE |
|-----|--------------|------|
| | | |
| | | |
| | | |
| | | |
| | | |
| | | |
| | | |
| | | |
| | | |





Venture Engineering, P.A.
 312 WEST MILLBROOK ROAD SUITE 237
 RALEIGH, NC 27609
 P: 919-676-0303 F: 919-676-0301
 EMAIL ADDRESS: BMONDSCHIEIN@VENTURE-E.COM
 LICENSE NO. C-2590

RETREAT @ NORTH MAIN
 RETAINING WALLS
 MAIN STREET (PIN #0680-09-2725)
 BUIES CREEK, NC

DETAIL SHEET - SHEET 1 OF 2
 RETREAT @ NORTH MAIN - BUIES CREEK, NC

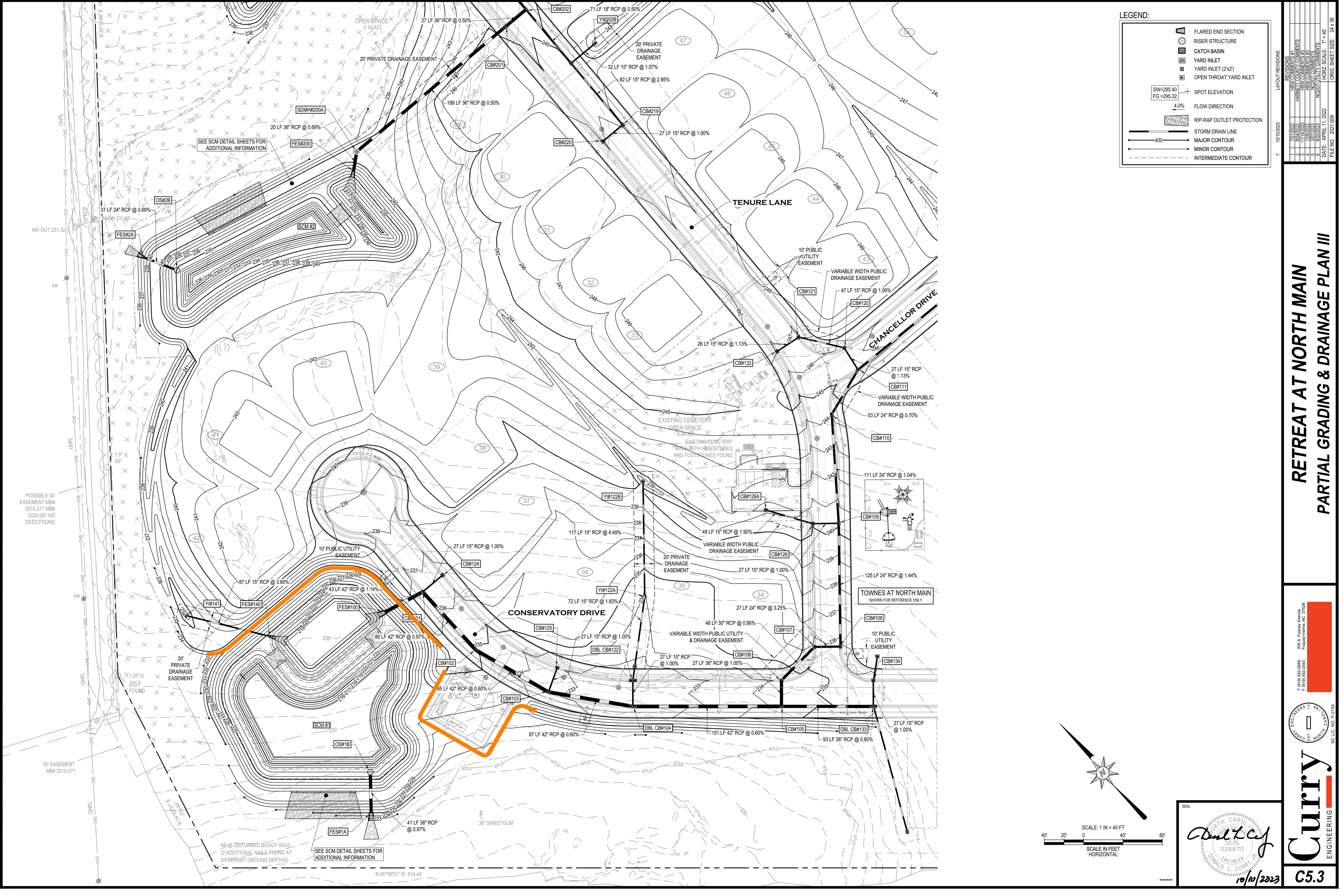
| | | |
|----------------------|-----------------|------------------------------|
| DATE: APRIL 09, 2024 | SCALE | DRAWING NUMBER C-5 |
| DES: TLH | HORIZONTAL: N/A | |
| CHECKED: KLY | VERTICAL: N/A | |
| APPROVED: MJM | | |



LEGEND:

- FLARED END SECTION
- RISER STRUCTURE
- CATCH BASIN
- YARD INLET
- YARD INLET (2x2')
- OPEN THROAT YARD INLET
- SPOT ELEVATION
- FLOW DIRECTION
- RIP-RAP OUTLET PROTECTION
- STORM DRAIN LINE
- MAJOR CONTOUR
- MINOR CONTOUR
- INTERMEDIATE CONTOUR

LAYOUT REVISIONS

| NO. | DATE | BY | REVISIONS |
|-----|------------|----|----------------------|
| 1 | 10/10/2023 | | REVISED PER COMMENTS |
| 2 | 11/14/2023 | | REVISED PER COMMENTS |
| 3 | 12/01/2023 | | REVISED PER COMMENTS |
| 4 | 02/02/2024 | | REVISED PER COMMENTS |
| 5 | 02/02/2024 | | REVISED PER COMMENTS |
| 6 | 02/02/2024 | | REVISED PER COMMENTS |

DATE: APRIL 11, 2022
 FILE NO. 2021-009
 ORG. SHEET SIZE: 24 x 36

**RETREAT AT NORTH MAIN
 PARTIAL GRADING & DRAINAGE PLAN III**

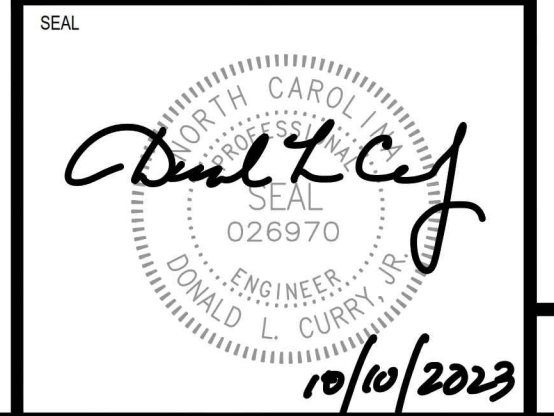
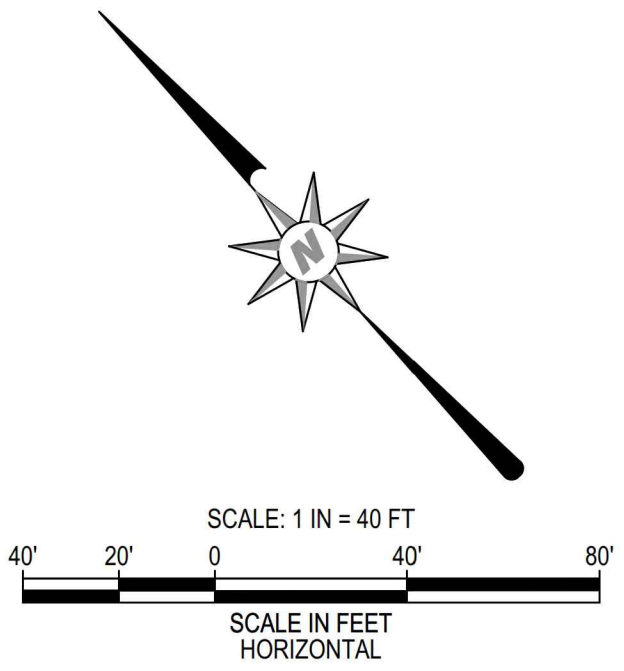

245 S. Eastern Avenue
 Fayetteville, NC 27298
 T: (704) 852-2049
 F: (704) 852-2048

Curry
 ENGINEERING

NC LIC. NO. P-0798

C5.3

PLOTTED: 10/10/2023 11:48 AM

NE @ DISTURBED BUGGY AXLE
 (2 ADDITIONAL NAILS FOUND AT
 DIFFERANT GROUND DEPTHS)

SEE SCM DETAIL SHEETS FOR
 ADDITIONAL INFORMATION

SEE SCM DETAIL SHEETS FOR
 ADDITIONAL INFORMATION

POSSIBLE 30'
 EASEMENT MB#
 2010-271 MB#
 2020-591 NO
 DEED FOUND

30' EASEMENT
 MB# 2010-271

N 48°56'51" W 914.44'