

2659 NC-87 CAMERON, NC

PLAN SHEET INDEX:

- S0.0 TITLE SHEET
- S1.0 CONCRETE/MASONRY WALL SPECIFICATIONS
- S1.1 CONCRETE/MASONRY WALL SPECIFICATIONS
- S2.0 CANTILEVERED MASONRY/CANTILEVERED CONCRETE RETAINING WALL CROSS SECTION



APPROXIMATE LOCATION OF WALLS [RED DOTTED LINE]

* GENERAL NOTE *

TYNDALL ENGINEERING & DESIGN, PA REQUESTS THAT REPRESENTATIVES OF THE OWNER AND/OR GENERAL CONTRACTOR ARRANGE A PRE-CONSTRUCTION MEETING WITH ALL PERTINENT PARTIES INVOLVED FOR THE CONSTRUCTION OF THE RETAINING WALL SHOWN ON THESE PLANS. UNLESS INDICATED BY A SUPPLEMENTAL WRITTEN CONTACT, TYNDALL ENGINEERING AND DESIGN, PA RESPONSIBILITY IS LIMITED TO PROVIDING ONLY THE DESIGN SERVICES OF THE PROJECT'S RETAINING WALLS CONTAINED HEREIN. RETAINING WALL CONSTRUCTION MONITORING, RETAINING WALL CERTIFYING, ETC. ARE BEYOND THE SCOPE OF OUR ORIGINAL DESIGN SERVICES. TYNDALL ENGINEERING AND DESIGN, PA SHALL NOT BE REQUIRED TO SIGN ANY DOCUMENTS, NO MATTER BY WHOM REQUESTED, IN WHICH TYNDALL ENGINEERING AND DESIGN, PA IS REQUIRED TO CERTIFY, GUARANTEE, OR WARRANT THE EXISTENCE OF CONDITIONS, THE EXISTENCE OF WHICH TYNDALL ENGINEERING AND DESIGN, PA HAS NOT OR CANNOT ASCERTAIN.

* CONSTRUCTION NOTES *

- 1.) CONFIRM DISTANCE FROM PROPERTY LINE, TREE BUFFER, CURB & GUTTER AND/OR BUILDINGS TO FACE OF PROPOSED RETAINING WALL PRIOR TO CONSTRUCTION. (DON'T FORGET TO INCLUDE THE BATTER OF THE WALL.)
- 2.) CONFIRM EXISTING UTILITIES LOCATIONS (STORMWATER, SEWER, WATER, ELECTRICAL, & GAS) & COORDINATE FUTURE UTILITIES LOCATIONS PRIOR TO WALL CONSTRUCTION.
- 3.) CONFIRM IN-SITU AND PROPOSED/FUTURE GRADES PRIOR TO WALL CONSTRUCTION.
- 4.) COORDINATE ALL FENCE, GUARDRAIL, CURB & GUTTER, &/OR PAVEMENT INSTALLATION PRIOR TO CONSTRUCTION, TO AVOID DAMAGING UPPER LAYERS OF REINFORCEMENT.

* Engineers seal does not include construction means, methods, techniques, sequences, procedures or safety precaution.
* Any deviations or discrepancies on plans are to be brought to the immediate attention of Tyndall Engineering & Design, P.A. Failure to do so will void Tyndall Engineering & Design, P.A. liability.
* Please review these documents carefully. Tyndall Engineering & Design, P.A. will interpret that all dimensions, recommendations, etc. presented in these documents were deemed acceptable once construction begins.

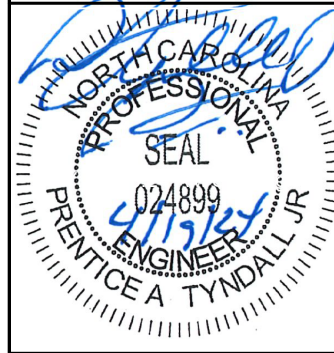

TYNDALL
ENGINEERING & DESIGN, P.A.

T

1919 775-3800 • F 919-775-9488
280 Shipwash Drive • Garner • North Carolina • 27839
www.tyndalldesign.com

License: TAMMY LUKART

Date: 2659 NC-87 SOUTH
CAMERON, NC 28326

GENERAL NOTES

<small>Project #:</small> 2401-010100
<small>Date:</small> 4/19/2024
<small>Engineered By:</small> PT III
<small>DWG. Checked By:</small> PTIII
<small>Scale:</small> SEE PLAN

<small>REVISIONS</small>		
<small>No.</small>	<small>Date:</small>	<small>Remarks</small>
△		
△		
△		

Sheet Number

S0.0

1 of 4

GENERAL CONSTRUCTION SPECIFICATION

- 1. THE FOLLOWING DOCUMENTS ARE THE PROPERTY OF TYNDALL ENGINEERING & DESIGN, P.A. FOR USE SOLELY FOR THIS PROJECT AND SHALL NOT BE REPRODUCED, COPIED, OR USED FOR OTHER PURPOSES WITHOUT WRITTEN PERMISSION FROM TYNDALL ENGINEERING & DESIGN, P.A.
2. THE DESIGN PROFESSIONAL WHOSE SEAL APPEARS ON THESE DRAWINGS IS THE STRUCTURAL ENGINEER OF RECORD(SER) FOR THIS PROJECT. THE SER BEARS THE RESPONSIBILITY FOR THE PRIMARY STRUCTURAL ELEMENTS AND THE PERFORMANCE OF THIS STRUCTURE.
3. THIS STRUCTURE IS ONLY STABLE IN ITS COMPLETED FORM. THE CONTRACTOR SHALL PROVIDE ALL REQUIRED TEMPORARY BRACING DURING CONSTRUCTION TO STABILIZE THE STRUCTURE.
4. THE SER IS NOT RESPONSIBLE FOR CONSTRUCTION SEQUENCES, METHODS, OR TECHNIQUES IN CONNECTION WITH THE CONSTRUCTION OF THIS STRUCTURE.
5. ANY STRUCTURAL ELEMENTS OR DETAILS NOT FULLY DEVELOPED ON THE CONSTRUCTION DRAWINGS SHALL BE COMPLETED UNDER THE DIRECTION OF A LICENSED PROFESSIONAL ENGINEER.
6. STRUCTURAL DRAWINGS SHALL BE USED IN CONJUNCTION WITH AND COORDINATED WITH THE ARCHITECTURAL, MECHANICAL, PLUMBING, ELECTRICAL, AND CIVIL DRAWINGS.
7. VERIFICATION OF ASSUMED FIELD CONDITIONS IS NOT THE RESPONSIBILITY OF THE STRUCTURAL ENGINEER OF RECORD.
8. THE STRUCTURAL ENGINEER OF RECORD IS NOT RESPONSIBLE FOR ANY SECONDARY STRUCTURAL ELEMENTS OR NON-STRUCTURAL ELEMENTS, EXCEPT FOR THE ELEMENTS SPECIFICALLY NOTED ON THE STRUCTURAL DRAWINGS.
9. THIS STRUCTURE AND ALL CONSTRUCTION SHALL CONFORM TO ALL APPLICABLE SECTIONS OF THE INTERNATIONAL BUILDING CODE AND ANY LOCAL LAWS WHERE THE STRUCTURE IS TO BE CONSTRUCTED.

SCOPE OF STRUCTURAL ENGINEERING SERVICES

TYNDALL ENGINEERING & DESIGN, P.A. HAS PERFORMED THE STRUCTURAL DESIGN AND PREPARED THE STRUCTURAL WORKING DRAWINGS FOR THIS PROJECT. "CONSTRUCTION REVIEW" SERVICES ARE NOT ALSO A PART OF OUR CONTRACT.

PORTIONS OF THE STRUCTURAL DESIGN (AS NOTED ON THE DRAWINGS) ARE THE RESPONSIBILITY OF THE MATERIAL SUPPLIERS.

THE SER IS RESPONSIBLE FOR THE DESIGN OF THE PRIMARY STRUCTURAL SYSTEM, EXCEPT FOR THE COMPONENTS NOTED ABOVE. THE STRUCTURAL ENGINEER IS NOT RESPONSIBLE FOR ANY SECONDARY STRUCTURAL AND NON-STRUCTURAL SYSTEMS NOT SHOWN ON THE STRUCTURAL PLANS.

THE SER HAS NOT DONE A SUBSURFACE INVESTIGATION. THE FOUNDATION DESIGN IS BASED UPON AN ASSUMED ALLOWABLE BEARING PRESSURE AS SHOWN IN THE "FOUNDATION" STRUCTURAL NOTES. THIS ALLOWABLE BEARING PRESSURE MUST BE VERIFIED BY THE CONTRACTOR OR OWNER. IF PROBLEMS ARE ENCOUNTERED, A SOILS ENGINEER SHALL BE RETAINED TO EVALUATE THE CONDITIONS AND RECOMMEND THE APPROPRIATE FOUNDATION SYSTEM.

THE SER IS NOT RESPONSIBLE FOR, AND WILL NOT HAVE CONTROL OF, CONSTRUCTION MEANS, METHODS, TECHNIQUES, SEQUENCES OR PROCEDURES, OR FOR SAFETY PRECAUTIONS AND PROGRAMS IN CONNECTION WITH THE CONSTRUCTION WORK; NOR WILL THE SER BE RESPONSIBLE FOR THE CONTRACTOR'S FAILURE TO CARRY OUT THE CONSTRUCTION WORK IN ACCORDANCE WITH THE CONTRACT DOCUMENTS.

FIELD MEASUREMENTS AND THE VERIFICATION OF FIELD DIMENSIONS ARE NOT PART OF TYNDALL ENGINEERING & DESIGN, P.A.'S RESPONSIBILITY. THE CONTRACTOR MUST CHECK ALL (ASSUMED) EXISTING CONDITIONS SHOWN ON THESE DRAWINGS FOR ACCURACY AND NOTIFY THE STRUCTURAL ENGINEER OF ANY DISCREPANCIES.

THE SER HAS ANALYZED THE NEW STRUCTURAL SLAB CONSTRUCTION FOR CONCENTRATED LOADS DUE TO VEHICLES. THE SLAB IS DESIGNED FOR UNIFORM LOADING AS NOTED IN THE "DESIGN LOADS" PORTION OF THE STRUCTURAL NOTES AND CONCENTRATED LOADS IN ACCORDANCE WITH REQUIREMENTS OF THE BUILDING CODE.

THE SER HAS NOT DESIGNED THE STRUCTURE TO SUPPORT DYNAMIC LOADS FROM VIBRATING MACHINERY OR EQUIPMENT. ALL VIBRATING EQUIPMENT AND MACHINERY MUST BE ISOLATED FROM THE STRUCTURE.

THE SER HAS NOT PERFORMED AN ANALYSIS OF THE EXISTING BUILDING STRUCTURE ADJACENT TO THE NEW STRUCTURE. THE NEW BUILDING IS DESIGNED AS AN INDEPENDENT SELF-SUPPORTING STRUCTURE.

FOUNDATIONS

- 1. THE SCOPE OF SERVICES FOR THIS PROJECT PROVIDED BY TYNDALL ENGINEERING & DESIGN, P.A. BEGINS FROM THE BOTTOM OF THE FOUNDATION ELEMENTS. SUBSURFACE INVESTIGATIONS ARE BEYOND THE SCOPE OF THE STRUCTURAL SERVICES PROVIDED. THE FOUNDATION SYSTEM SHOWN ON THESE DRAWINGS ARE BASED UPON THE ASSUMED SOIL PROPERTIES LISTED BELOW. IT IS THE SOLE RESPONSIBILITY OF THE CONTRACTOR, OWNER OR OWNER'S AGENT TO CONTACT TYNDALL ENGINEERING & DESIGN, P.A. IF ANY ADVERSE SOIL CONDITIONS ARE ENCOUNTERED DURING CONSTRUCTION. VERIFICATION OF THIS ASSUMED VALUE IS ALSO THE RESPONSIBILITY OF THE CONTRACTOR, OWNER OR OWNER'S AGENT.
iii. ALLOWABLE SOIL BEARING PRESSURE 2000 PSF
iii. SUB GRADE MODULUS (k) 100 PCI
iii. ULTIMATE FRICTION COEFFICIENT BETWEEN CONCRETE FOUNDATIONS AND SOIL 0.30
iii. UNIT WEIGHT OF SOIL 120 PCF
iii. AT REST EARTH PRESSURE, Ko 60 PSF/FT

- 2. THE BOTTOM OF ALL FOOTINGS SHALL EXTEND BELOW THE FROST LINE FOR THE REGION IN WHICH THE STRUCTURE IS TO BE CONSTRUCTED. HOWEVER, THE TOP OF FOOTING SHALL BE A MINIMUM OF 12" BELOW GRADE.
3. EXCAVATE TO INDICATED ELEVATIONS AND DIMENSIONS WITHIN A TOLERANCE OF +/- 1". IF APPLICABLE, EXTEND EXCAVATIONS A SUFFICIENT DISTANCE FROM STRUCTURES FOR PLACING AND REMOVING CONCRETE FORMWORK. FOR INSTALLING SERVICES AND OTHER CONSTRUCTION, AND FOR INSPECTIONS. DO NOT DISTURB BOTTOM OF EXCAVATION. EXCAVATE BY HAND TO FINAL GRADE JUST BEFORE PLACING CONCRETE REINFORCEMENT. TRIM BOTTOMS TO REQUIRED LINES AND GRADES TO LEAVE SOLID BASE TO RECEIVE OTHER WORK.
4. ANY FILL SHALL BE PLACED UNDER THE DIRECTION OR RECOMMENDATION OF A LICENSED PROFESSIONAL ENGINEER USING SUITABLE SOILS OR ENGINEERED FILL. PLOW, SCARIFY, BENCH, OR BREAK UP SLOPED SURFACES STEEPER THAN 1 VERTICAL TO 4 HORIZONTAL SO FILL MATERIAL WILL BOND WITH EXISTING MATERIAL. PLACE BACKFILL AND FILL SOIL MATERIALS IN LAYERS NOT MORE THAN 8" IN LOOSE DEPTH FOR MATERIAL COMPACTED BY HEAVY COMPACTION EQUIPMENT, AND NOT MORE THAN 4" IN LOOSE DEPTH FOR MATERIAL COMPACTED BY HAND-OPERATED TAMPERS. COMPACT SOIL MATERIALS TO NOT LESS THAN 95% OF MAXIMUM DRY UNIT WEIGHT ACCORDING TO ASTM D698, UNLESS A HIGHER PERCENTAGE IS RECOMMENDED BY THE GEOTECHNICAL ENGINEER. UNDER SLABS-ON-GRADE AND STEPS, SCARIFY AND RECOMPACT TOP 12" OF EXISTING SUBGRADE AND EACH LAYER OF BACKFILL OR FILL SOIL AT 98%.
5. IT IS STRONGLY RECOMMENDED THAT A QUALIFIED INDEPENDENT GEOTECHNICAL ENGINEERING TESTING AGENCY INSPECT AND TEST SUBGRADES AND EACH FILL OR BACKFILL LAYER, AND AT FOOTING SUBGRADES PERFORM TESTING TO VERIFY DESIGN BEARING CAPACITIES.
6. EXCAVATION FOR FOOTINGS SHALL BE LINED TEMPORARILY WITH A 6 MIL POLYETHYLENE IF PLACEMENT OF CONCRETE DOES NOT OCCUR WITHIN 24 HOURS OF EXCAVATION.
7. CONCRETE SHALL NOT BE POURED AGAINST ANY SUB GRADE CONTAINING WATER, ICE, FROST, OR LOOSE MATERIAL.

CONCRETE FLOOR AND SLABS

- 1. REQUIREMENTS NOTED IN THIS SECTION APPLY TO CONCRETE SLABS ON GRADE AND ELEVATED FLOOR SLABS. REFER TO THE CONCRETE SECTION OF THESE SPECIFICATIONS FOR FURTHER REQUIREMENTS.
2. CONCRETE SLABS ON GRADE SHALL BE CONSTRUCTED IN ACCORDANCE WITH ACI 302.1R-04 "GUIDE FOR CONCRETE FLOOR AND SLAB CONSTRUCTION".
3. SLABS ON GRADE DEPEND ON THE INTEGRITY OF BOTH THE SLAB AND FILL SOIL SUPPORT. PROVIDE SATISFACTORY SOIL MATERIALS UNDER SLABS ON GRADE ACCORDING TO GEOTECHNICAL ENGINEER'S WRITTEN RECOMMENDATIONS. PROOF-ROLL SUBGRADE BELOW THE BUILDING SLABS WITH HEAVY PNEUMATIC-TIRED EQUIPMENT TO IDENTIFY SOFT POCKETS AND AREAS OF EXCESS YIELDING.
4. COMPACT SOIL MATERIALS AND SUBGRADE TO NOT LESS THAN 98% OF MAXIMUM DRY UNIT WEIGHT, UNLESS OTHERWISE RECOMMENDED BY THE GEOTECHNICAL ENGINEER.
5. PROVIDE PLASTIC VAPOR RETARDER OVER THE SUBGRADE OR SUBBASE BUT UNDER THE BASE COURSE (GRANULAR FILL). VAPOR RETARDER SHALL CONFORM TO ASTM E1745, CLASS C, OR POLYETHYLENE SHEET, ASTM D4397, NOT LESS THAN 6 MILS THICK. VAPOR RETARDER MAY BE OMITTED ONLY WHEN STATED IN THE GEOTECHNICAL ENGINEER'S WRITTEN INSTRUCTIONS.
6. PROVIDE A MINIMUM OF 4" OF GRANULAR FILL DIRECTLY UNDER SLABS ON GRADE. FILL SHALL CONSIST OF A CLEAN MIXTURE OF CRUSHED STONE OR CRUSHED OR UNCRUSHED GRAVEL PER ASTM D448, SIZE 57, WITH 100% PASSING A 1-1/2" SIEVE AND 0% TO 5% PASSING A #8 SIEVE.
7. REINFORCE CONCRETE SLABS ON GRADE WITH WELDED WIRE FABRIC REINFORCEMENT (FABRIC) AS INDICATED. WELDED WIRE REINFORCEMENT SHALL BE SUPPLIED IN FLAT SHEETS AND INSTALLED IN LONGEST PRACTICAL LENGTHS ON BAR SUPPORTS SPACED TO MINIMIZE SAGGING. LAP EDGES AND ENDS OF ADJOINING SHEETS FOR AT LEAST ONE MESH SPACING. OFFSET LAPS OF ADJOINING SHEET WIDTHS TO PREVENT CONTINUOUS LAPS IN EITHER DIRECTION. LACE OVERLAPS WITH WIRE TIES AND DO NOT EXTEND REINFORCEMENT THROUGH JOINTS.
8. DEPOSIT AND CONSOLIDATE CONCRETE FOR FLOORS AND SLABS IN A CONTINUOUS OPERATION, WITHIN LIMITS OF CONSTRUCTION JOINTS, UNTIL PLACEMENT OF A PANEL OR SECTION IS COMPLETE AND AS FOLLOWS:
a. CONSOLIDATE CONCRETE DURING PLACEMENT OPERATIONS SO CONCRETE IS THOROUGHLY WORKED AROUND REINFORCEMENT AND OTHER EMBEDDED ITEMS AND INTO CORNERS.
b. MAINTAIN REINFORCEMENT IN POSITION ON CHAIRS DURING CONCRETE PLACEMENT.
c. SCREED SLAB SURFACES UNIFORMLY TO DRAINS WHERE REQUIRED.
d. SLOPE SURFACES UNIFORMLY TO DRAINS WHERE REQUIRED.
e. BEGIN INITIAL FLOATING USING BULL FLOATS OR DARBIES TO FORM A UNIFORM AND OPEN-TEXTURED SURFACE PLANE, BEFORE EXCESS BLEEDWATER APPEARS ON THE SURFACE. DO NOT FURTHER DISTURB SLAB SURFACES BEFORE STARTING FINISHING OPERATIONS.
9. APPLY A TROWEL FINISH TO CONCRETE SLAB ON GRADE SURFACES UNLESS OTHERWISE NOTED. VERIFY THIS FINISH WITH THE ARCHITECTURAL REQUIREMENTS BEFORE CONSTRUCTION. AFTER APPLYING FLOAT FINISH, APPLY FIRST TROWELING AND CONSOLIDATE CONCRETE BY HAND OR POWER-DRIVEN TROWEL. CONTINUE TROWELING PASSES AND RESTRAIGHTEN UNTIL SURFACE IS FREE OF TROWEL MARKS AND UNIFORM IN TEXTURE AND APPEARANCE. GRIND SMOOTH ANY SURFACE DEFECTS THAT WOULD TELEGRAPH THROUGH APPLIED COATING OR FLOOR COVERINGS.
10. FORM WEAKENED-PLANE CONTRACTION JOINTS, SECTIONING CONCRETE INTO AREAS AS INDICATED BUT NOT MORE THAN 20'-0" O.C. CONSTRUCT CONTRACTION JOINTS FOR A DEPTH EQUAL TO AT LEAST ONE-FOURTH OF CONCRETE THICKNESS. FORM CONTRACTION JOINTS WITH POWER SAWS EQUIPPED WITH SHATTERPROOF ABRASIVE OR DIAMOND-RIMMED BLADES WITHIN 4 TO 12 HOURS AFTER THE SLAB HAS BEEN FINISHED. CUT 1/8" WIDE JOINTS INTO CONCRETE WHEN CUTTING ACTION WILL NOT TEAR, ABRASE, OR OTHERWISE DAMAGE SURFACE AND BEFORE CONCRETE DEVELOPS RANDOM CONTRACTION CRACKS.
11. CURE CONCRETE SLABS ON GRADE FOR AT LEAST SEVEN DAYS BY ONE OF THE FOLLOWING METHODS: MOISTURE CURING, MOISTURE-RETAINING-COVER CURING, APPLICATION OF A CURING COMPOUND, OR BY APPLICATION OF A CURING AND SEALING COMPOUND.
12. THE CONCRETE SLAB ON GRADE HAS BEEN DESIGNED USING A SUBGRADE MODULUS OF K=100 pci AND A DESIGN LOADING AS NOTED IN THE "DESIGN LOADS" SECTION OF THESE SPECIFICATIONS. THE SER IS NOT RESPONSIBLE FOR DIFFERENTIAL SETTLEMENT, SLAB CRACKING, OR OTHER FUTURE DEFECTS RESULTING FROM UNREPORTED CONDITIONS MITIGATING THE ABOVE ASSUMPTIONS.

UNIT MASONRY ASSEMBLIES

- 1. CONCRETE MASONRY UNITS (CMU) SHALL BE ERECTED AS LOAD BEARING CONCRETE MASONRY. COMPLY WITH ACI 530.1 "SPECIFICATIONS FOR MASONRY STRUCTURES" FOR MATERIALS, METHODS, WORKMANSHIP AND ERECTION TOLERANCES.
2. PROVIDE CONCRETE MASONRY UNIT ASSEMBLIES (CMUS) AS INDICATED ON THE DRAWINGS THAT DEVELOPS A MINIMUM NET-AREA COMPRESSIVE STRENGTH (FM) OF 1500 PSI AT 28 DAYS AND AS FOLLOWS:
a. CONCRETE MASONRY UNITS SHALL CONFORM TO ASTM C90 WITH A MINIMUM AVERAGE NET-AREA COMPRESSIVE STRENGTH OF 1900 PSI.
b. WEIGHT CLASSIFICATION: NORMAL WEIGHT, UNLESS OTHERWISE NOTED.
c. SIZE: MANUFACTURED TO DIMENSIONS 3/8" LESS THAN NOMINAL DIMENSIONS.
3. BRICK MASONRY ON THIS PROJECT IS A NON-STRUCTURAL VENEER. REFER TO ARCHITECTURAL PLAN AND SPECS FOR ALL MASONRY VENEER REQUIREMENTS, INCLUDING BUT NOT LIMITED TO, FLASHING REQUIREMENTS, COURSING, COBBLING REQUIREMENTS, EXPANSION/CONTROL JOINT REQUIREMENTS AND SPACING AND WEEP LOCATION AND SPACING.
4. PROVIDE MORTAR AND GROUT MATERIALS AS INDICATED ON THE DRAWINGS AND CONFORMING TO THE REQUIREMENTS LISTED BELOW. ALL CELLS CONTAINING REINFORCEMENT, CELLS BELOW GRADE, AND ANY LOCATIONS NOTED ON THE DRAWINGS SHALL BE GROUTED SOLID. DO NOT USE ADMIXTURES, INCLUDING AIR-ENTRAINING AGENTS, ACCELERATORS, RETARDERS, WATER-REPELLENT AGENTS, ANTIFREEZE COMPOUNDS, OR OTHER ADMIXTURES UNLESS OTHERWISE NOTED. DO NOT USE CALCIUM CHLORIDE IN MORTAR OR GROUT.
a. MORTAR FOR MASONRY ASSEMBLIES SHALL BE TYPE S, CONFORMING TO ASTM C270
b. GROUT FOR MASONRY SHALL BE FINE GROUT CONFORMING TO ASTM C476 AND HAVE MINIMUM 28 DAY COMPRESSIVE STRENGTH OF 2000 PSI. GROUT SHALL HAVE SLUMP OF 8 TO 11 INCHES AS MEASURED ACCORDING TO ASTM C143. COMPLY WITH TABLE 1.15.1 IN ACI 530.1 FOR DIMENSIONS OF GROUT SPACES AND POUR HEIGHT.
5. LAY HOLLOW CONCRETE MASONRY UNITS IN A BOND PATTERN COMPLYING WITH THE ARCHITECTURAL DRAWINGS AND AS FOLLOWS:
a. WITH FACE SHELLS FULLY BEDDED IN MORTAR AND WITH HEAD JOINTS OF DEPTH EQUAL TO BED JOINTS.
b. WITH WEBS FULLY BEDDED IN MORTAR IN ALL COURSES OF PIERS, COLUMNS, AND PILASTERS.
c. WITH WEBS FULLY BEDDED IN MORTAR IN GROUTED MASONRY, INCLUDING STARTING COURSE ON FOOTINGS.
d. WITH ENTIRE UNITS, INCLUDING AREAS UNDER CELLS, FULLY BEDDED IN MORTAR AT STARTING COURSE ON FOOTINGS WHERE CELLS ARE NOT GROUTED.
6. LAY SOLID MASONRY UNITS WITH COMPLETELY FILLED BED AND HEAD JOINTS; BUTTER ENDS WITH SUFFICIENT MORTAR TO FILL HEAD JOINTS AND SHOVE INTO PLACE. DO NOT DEEPLY FURROW BED JOINTS OR SLUSH HEAD JOINTS.
7. PROVIDE VERTICAL REINFORCING AS NOTED PER THE CMU WALL REINFORCING SCHEDULE AND PER THE REQUIREMENTS BELOW. PROVIDE MATCHING DOWELS INTO THE FOOTING OR FOUNDATION CONSTRUCTION. PROVIDE TWO ADDITIONAL BARS AND DOWELS UNDER POINT LOADS, LINTELS AND BEAMS WHICH HAVE A REACTION EXCEEDING 10 KIPS, WHETHER OR NOT NOTED ON THE FRAMING PLANS.
a. ALL REBAR SHALL BE UNCOATED STEEL REINFORCING BARS: ASTM A615, GRADE 60
b. REINFORCING STEEL SHALL BE PLACED IN COMPLIANCE WITH ACI 530.1.
c. GROUT ALL CELLS CONTAINING REINFORCEMENT AND DO NOT PLACE GROUT UNTIL THE ENTIRE HEIGHT OF MASONRY TO BE GROUTED HAS ATTAINED ENOUGH STRENGTH TO RESIST GROUT PRESSURE. LIMIT HEIGHT OF VERTICAL GROUT POURS TO NOT MORE THAN 60 INCHES.
d. PROVIDE AN OPEN BOTTOM BOND BEAM REINFORCED WITH 2 NO. 5 CONTINUOUS BARS AT THE FOLLOWING LOCATIONS AND AS NOTED ON THE DRAWINGS:
i. AT THE TOP OF ALL WALL ELEVATIONS
ii. AT ALL JOIST AND FRAMING BEARING ELEVATIONS
iii. EQUALLY SPACED BETWEEN LATERAL SUPPORTS OR AT 10'-0" O.C. MAXIMUM VERTICALLY, IF THE DISTANCE BETWEEN LATERAL SUPPORTS EXCEEDS 10'-0".
8. PROVIDE MASONRY JOINT REINFORCING AT 16" O.C. VERTICALLY, IN ADDITION TO CONTINUOUS REINFORCEMENT, AND NOT MORE THAN 8" ABOVE AND BELOW OPENINGS IN MASONRY WALLS AND EXTENDING 12" BEYOND SAID OPENING. INTERRUPT JOINT REINFORCEMENT AT CONTROL AND EXPANSION JOINTS, UNLESS OTHERWISE INDICATED. CUT AND BEND REINFORCING UNITS AS DIRECTED BY MANUFACTURER FOR CONTINUITY AT CORNERS, RETURNS, OFFSETS, COLUMN FIREPROOFING, PIPE ENCLOSURES, AND OTHER SPECIAL CONDITIONS. JOINT REINFORCING SHALL CONSIST OF HOT-DIPPED GALVANIZED, CARBON STEEL CONFORMING TO ASTM A951 AND PER REQUIREMENTS BELOW:
a. JOINT REINFORCEMENT FOR SINGLE WYTHE WALLS SHALL CONSIST OF EITHER LADDER OR TRUSS TYPE WITH A SINGLE PAIR OF SIDE RODS. SIDE AND CROSS RODS SHALL BE W1.7 DIAMETER.
b. JOINT REINFORCEMENT FOR MULTIWYTHE WALLS SHALL CONSIST OF TAB TYPE, EITHER LADDER OR TRUSS DESIGN, WITH 1 SIDE ROD AT EACH FACE SHELL OF BACKING WYTHE AND WITH RECTANGULAR TABS SIZED TO EXTEND AT LEAST HALFWAY THROUGH FACING WYTHE BUT WITH AT LEAST 5/8-INCH COVER ON OUTSIDE FACE. SIDE AND CROSS RODS SHALL BE W1.7 DIAMETER.
9. PROVIDE MISCELLANEOUS ANCHORS AS INDICATED AND COMPLY WITH THE FOLLOWING:
a. ANCHOR BOLTS: HEADED OR L-SHAPED STEEL BOLTS COMPLYING WITH ASTM A307, GRADE A; WITH ASTM A563 HEX NUTS AND, WHERE INDICATED, FLAT WASHERS; HOT-DIPPED GALVANIZED TO COMPLY WITH ASTM A153, CLASS C.
b. POST INSTALLED ANCHORS: PROVIDE CHEMICAL ANCHORS, WITH CAPABILITY TO SUSTAIN, WITHOUT FAILURE, A LOAD EQUAL TO SIX TIMES THE LOAD IMPOSED WHEN INSTALLED IN SOLID OR GROUTED UNIT MASONRY AND EQUAL TO FOUR TIMES THE LOAD IMPOSED WHEN INSTALLED IN CONCRETE.
10. PROVIDE STEEL, MASONRY, AND CONCRETE LINTELS AS NOTED ON THE LINTEL SCHEDULE.
11. PROVIDE CONTROL AND EXPANSION JOINTS AS NOTED ON THE ARCHITECTURAL DRAWINGS, BUT NOT GREATER THAN 20'-0" O.C. INSTALL CONTROL AND EXPANSION JOINT MATERIALS IN UNIT MASONRY AS MASONRY PROGRESSES. DO NOT ALLOW MATERIALS TO SPAN CONTROL AND EXPANSION JOINTS WITHOUT PROVISION TO ALLOW FOR IN-PLANE WALL OR PARTITION MOVEMENT.
12. DURING CONSTRUCTION, COVER TOPS OF WALLS, PROJECTIONS, AND SILLS WITH WATERPROOF SHEETING AT THE END OF EACH DAY'S WORK. COVER PARTIALLY COMPLETED MASONRY WHEN CONSTRUCTION IS NOT IN PROGRESS.
13. DO NOT APPLY UNIFORM FLOOR OR ROOF LOADS FOR AT LEAST 12 HOURS AND CONCENTRATED LOADS FOR AT LEAST 3 DAYS AFTER BUILDING MASONRY WALLS OR COLUMNS.

* Engineers seal does not include construction means, methods, techniques, sequences, procedures or safety precaution.
** Any deviations or discrepancies on plans are to be brought to the immediate attention of Tyndall Engineering & Design, P.A. Failure to do so will void Tyndall Engineering & Design, P.A. liability.
*** Please review these documents carefully. Tyndall Engineering & Design, P.A. will interpret that all dimensions, recommendations, etc. presented in these documents were deemed acceptable once construction begins.

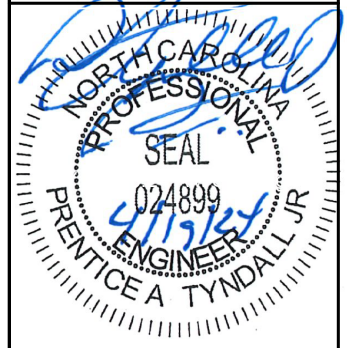

TYNDALL ENGINEERING & DESIGN, P.A.
199 778-3800 • F 919 778-5488
www.tyndalleengineering.com
260 Shipwash Drive • Garner • North Carolina • 27839

TAMMY LUKART
2659 NC-87 SOUTH CAMERON, NC 28326

GENERAL NOTES

Project #: 2401-010100
Date: 4/19/2024
Engineered By: PT III
DWG. Checked By: PTH
Scale: SEE PLAN

Table with 3 columns: No., Date, Remarks

FILENAME: W:\BALGESH OFFICE\RESIDENTIAL ENGINEERING\2024 STRUCTURAL PROJECTS\2401-010100 - TAMMY LUKART - 2659 NC-87 SOUTH CAMERON, NC\DWG_FILES\2401-010100.LWG SHEET BY: BRWNA LAST PLOT DATE: 19/2024 3:15 PM

14. DO NOT USE FROZEN MATERIALS OR MATERIALS MIXED OR COATED WITH ICE OR FROST. DO NOT BUILD ON FROZEN SUBSTRATES. REMOVE AND REPLACE UNIT MASONRY DAMAGED BY FROST OR FREEZING CONDITIONS. COMPLY WITH COLD-WEATHER CONSTRUCTION REQUIREMENTS CONTAINED IN ACI 530.1.

15. COMPLY WITH HOT-WEATHER CONSTRUCTION REQUIREMENTS CONTAINED IN ACI 530.1.

CONCRETE

1. CONCRETE SHALL BE PROPORTIONED, MIXED, PLACED, AND TESTED IN ACCORDANCE WITH THE ACI MANUAL OF CONCRETE PRACTICE INCLUDING BUT NOT LIMITED TO ACI 318-02 "BUILDING CODE REQUIREMENTS FOR STRUCTURAL CONCRETE" AND ACI 301-05 "SPECIFICATIONS FOR STRUCTURAL CONCRETE." COMPLY WITH ACI 117-90 "SPECIFICATIONS FOR TOLERANCES FOR CONCRETE CONSTRUCTION AND MATERIALS."

2. STEEL REINFORCEMENT SHALL COMPLY WITH THE FOLLOWING SPECIFICATIONS:

- a. REINFORCING BARS ASTM A615, GRADE 60, DEFORMED
- b. PLAIN-STEEL WIRE ASTM A82, AS DRAWN
- c. EPOXY COATED BARS ASTM A775
- d. PLAIN-STEEL WELDED WIRE REINFORCEMENT ASTM A185, FLAT SHEETS ONLY

3. CONCRETE DENOTED AS "LIGHTWEIGHT CONCRETE" ON THESE DESIGN DOCUMENTS SHALL HAVE A UNIT WEIGHT OF 115 PCF. CONCRETE NOT SPECIFICALLY NOTED AS "LIGHTWEIGHT" SHALL HAVE A UNIT WEIGHT OF 145 PCF. CONCRETE MATERIALS SHALL COMPLY WITH THE FOLLOWING:

- a. PORTLAND CEMENT ASTM C150, TYPE I OR II
- b. FLY ASH ASTM C618, CLASS F
- c. BLENDED HYDRAULIC CEMENT ASTM C595, TYPE I
 POZZOLAN-MODIFIED
 PORTLAND
- d. NORMAL-WEIGHT AGGREGATE ASTM C33, GRADED, 1 1/2" NOMINAL
 MAXIMUM AGGREGATE SIZE
- e. LIGHTWEIGHT AGGREGATE ASTM C330, GRADED, 3/4" NOMINAL
 MAXIMUM AGGREGATE SIZE
- f. WATER POTABLE

4. NO ADMIXTURES SHALL BE ADDED TO ANY STRUCTURAL CONCRETE WITHOUT THE EXPRESS WRITTEN PERMISSION OF TYNDALL ENGINEERING & DESIGN, P.A. ALL PROPOSED ADMIXTURES SHALL BE SUBMITTED TO TYNDALL ENGINEERING & DESIGN, P.A. FOR APPROVAL. THE ADMIXTURE MUST BE CERTIFIED BY THE MANUFACTURER THAT IT IS COMPARABLE TO OTHER ADMIXTURES AND DOES NOT CONTRIBUTE TO WATER-SOLUBLE CHLORIDE IONS EXCEEDING THOSE PERMITTED IN HARDENED CONCRETE. DO NOT USE CALCIUM CHLORIDE OR ANY ADMIXTURE CONTAINING CALCIUM CHLORIDE.

5. NORMAL-WEIGHT CONCRETE MIXTURES SHALL HAVE THE FOLLOWING PROPERTIES:

ELEMENT	MINIMUM COMP. STRENGTH @ 28 DAYS	MAXIMUM WATER- CEMENT RATIO	SLUMP LIMIT	AIR CONTENT
a. FOOTINGS	3000 PSI	0.45	4"	0.0%
b. RETAINING WALLS	3000 PSI	0.45	4"	4.5%
c. SLABS-ON-GRADE	3000 PSI	0.45	4"	0.0%

NOTE: IT IS RECOMMENDED THAT INTERIOR SLABS BE GIVEN A SMOOTH, DENSE, HARD-TROWELED FINISH NOT CONTAINING ENTRAINED AIR SINCE BLISTERING OR DELAMINATION MAY OCCUR. IF SLAB WILL BE EXPOSED TO DEICING OR OTHER AGGRESSIVE CHEMICALS, CONTACT TYNDALL ENGINEERING & DESIGN, P.A. FOR PROPER AIR ENTRAINMENT REQUIREMENTS.

6. LIGHTWEIGHT CONCRETE MIXTURES SHALL HAVE THE FOLLOWING PROPERTIES:

ELEMENT	MINIMUM COMP. STRENGTH @ 28 DAYS	MAXIMUM WATER- CEMENT RATIO	SLUMP LIMIT	AIR CONTENT
a. ELEVATED SLABS, OVER DECKING	3000 PSI	0.63	5"	0.0%

7. COMPLY WITH THE MINIMUM CONCRETE COVER FOR REINFORCEMENT AS FOLLOWS:

- a. CONCRETE CAST AGAINST AND PERMANENTLY EXPOSED TO EARTH 3"
- b. CONCRETE EXPOSED TO EARTH OR WEATHER
 - i. No. 5 BARS AND SMALLER 1-1/2"
 - ii. No. 6 BARS AND LARGER 2"
- c. CONCRETE NOT EXPOSED TO WEATHER OR IN CONTACT WITH GROUND
 - i. SLABS, WALLS, JOISTS, No. 11 BARS AND SMALLER 3/4"
 - ii. SLABS, WALLS, JOISTS, No. 14 AND No. 18 BARS 1-1/2"
 - iii. PRIMARY REINFORCEMENT, TIES, STIRRUPS,
AND SPIRALS FOR BEAMS OR COLUMNS 1-1/2"

8. SPLICE REINFORCEMENT AS DETAILED OR AUTHORIZED BY TYNDALL ENGINEERING & DESIGN, P.A. MAKE BARS CONTINUOUS AROUND CORNERS. SPLICES SHALL BE MADE BY CONTACT TENSION LAP SPLICES, UNLESS OTHERWISE NOTED.

9. PLACING SLEEVES THROUGH CONCRETE ELEMENTS IS NOT PERMITTED UNLESS SHOWN ON THE DESIGN DOCUMENTS, ON APPROVED SLEEVE SHOP DRAWINGS, OR AS AUTHORIZED BY TYNDALL ENGINEERING & DESIGN, P.A.

10. LOCATE CONSTRUCTION JOINTS FOR MILD-REINFORCED ELEVATED CONCRETE WITHIN THE MIDDLE THIRD OF THE SPANS OF SLABS, BEAMS, AND GIRDERS. INDICATE PROPOSED CONSTRUCTION JOINT LOCATIONS ON REINFORCING STEEL SHOP DRAWINGS. LOCATE CONSTRUCTION JOINTS NOT FARTHER THAN 60 FEET APART IN ANY DIRECTION IN WALLS, SLABS, OR BEAMS. OFFSET JOINTS IN GIRDERS A MINIMUM DISTANCE OF TWO TIMES THE WIDTH OF INTERSECTING BEAMS. MAKE STOPS IN CONCRETE PLACEMENT WITH VERTICAL BULKHEADS AND HORIZONTAL KEYS, UNLESS OTHERWISE SHOWN. SUBMIT SHOP DRAWINGS INDICATING PROPOSED JOINT LOCATIONS AND REINFORCING STEEL TO BE PLACED IN THE SLAB. ANY STOP IN CONCRETE WORK MUST BE MADE WITH VERTICAL BULKHEADS, UNLESS OTHERWISE SHOWN.

11. COMPLY WITH ACI 301 FOR MEASURING, BATCHING, MIXING, TRANSPORTING, AND PLACING CONCRETE, BEFORE TEST SAMPLING AND PLACING CONCRETE. WATER MAY BE ADDED AT THE PROJECT SITE, SUBJECT TO LIMITATIONS OF ACI 301.

12. SEE ARCHITECTURAL DRAWINGS FOR FINISHING REQUIREMENTS OF FORMED CONCRETE SURFACES. FOR UNFORMED SURFACES, COMPLY WITH ACI 302.1R FOR SCREEDING, RESTRAIGHTENING, AND FINISHING OPERATIONS UNLESS OTHERWISE NOTED ON THE ARCHITECTURAL DRAWINGS.

13. CURE FORMED AND UNFORMED CONCRETE FOR AT LEAST SEVEN DAYS BY ONE OF THE FOLLOWING METHODS: MOISTURE CURING, MOISTURE-RETAINING-COVER CURING, APPLICATION OF A CURING COMPOUND, OR BY APPLICATION OF A CURING AND SEALING COMPOUND.

14. ENGAGE A QUALIFIED INDEPENDENT TESTING AGENCY TO SAMPLE MATERIALS, PERFORM TESTS, AND SUBMIT REPORTS DURING CONCRETE PLACEMENT ACCORDING TO ACI 301 AND IRC BUILDING CODE.

* Engineers seal does not include construction means, methods, techniques, sequences, procedures or safety precaution.
 * Any deviations or discrepancies on plans are to be brought to the immediate attention of Tyndall Engineering & Design, P.A.
 * Failure to do so will void Tyndall Engineering & Design, P.A. liability.
 * Please review these documents carefully. Tyndall Engineering & Design, P.A. will interpret that all dimensions, recommendations, etc. presented in these documents were deemed acceptable once construction begins.

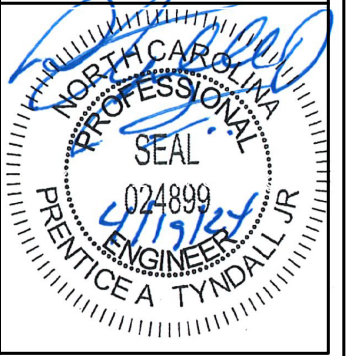

TYNDALL ENGINEERING & DESIGN, P.A.
 2659 NC-87 SOUTH CAMERON, NC 28326
 1-919-778-3800 • F 919-778-9488
 www.tyndallengineering.com

TAMMY LUKART
 2659 NC-87 SOUTH CAMERON, NC 28326

GENERAL NOTES

Project #:	2401-010100
Date:	4/19/2024
Engineered By:	PT III
DWG. Checked By:	PTIII
Scale:	SEE PLAN

No.	Date	Remarks

Sheet Number
S1.1
 3 of 4

NOTICE TO CONTRACTOR
 All construction must comply with current NC Building Codes and is subject to field inspection and verification.

Reviewed for Code Compliance

06/06/2024

Boyd

HARNETT COUNTY
 NORTH CAROLINA

* Engineers seal does not include construction means, methods, techniques, sequences, procedures or safety precaution.
 * Any deviations or discrepancies on plans are to be brought to the immediate attention of Tyndall Engineering & Design, P.A.
 * Failure to do so will void Tyndall Engineering & Design, P.A. liability.
 * Please review these documents carefully.
 Tyndall Engineering & Design, P.A. will interpret that all dimensions, recommendations, etc. presented in these documents were deemed acceptable once construction begins.

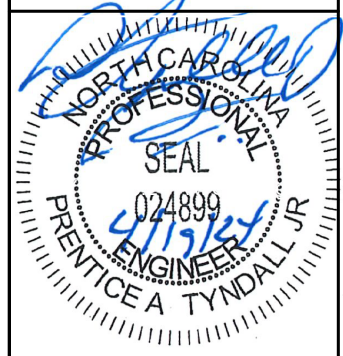

TYNDALL
 ENGINEERING & DESIGN, P.A.

1-919-775-2800 • F 919-775-9488
 2659 NC-87 SOUTH CAMERON, NC 28326
 www.tyndallengineering.com

TAMMY LUKART

2659 NC-87 SOUTH CAMERON, NC 28326

RETAINING WALL DETAILS

Project #: 2401-010100
 Date: 4/19/2024
 Engineer: PT III
 DWG. Checked By: PT III
 Scale: SEE PLAN

REVISIONS		
No.	Date	Remarks

Sheet Number
S2.0
 4 of 4

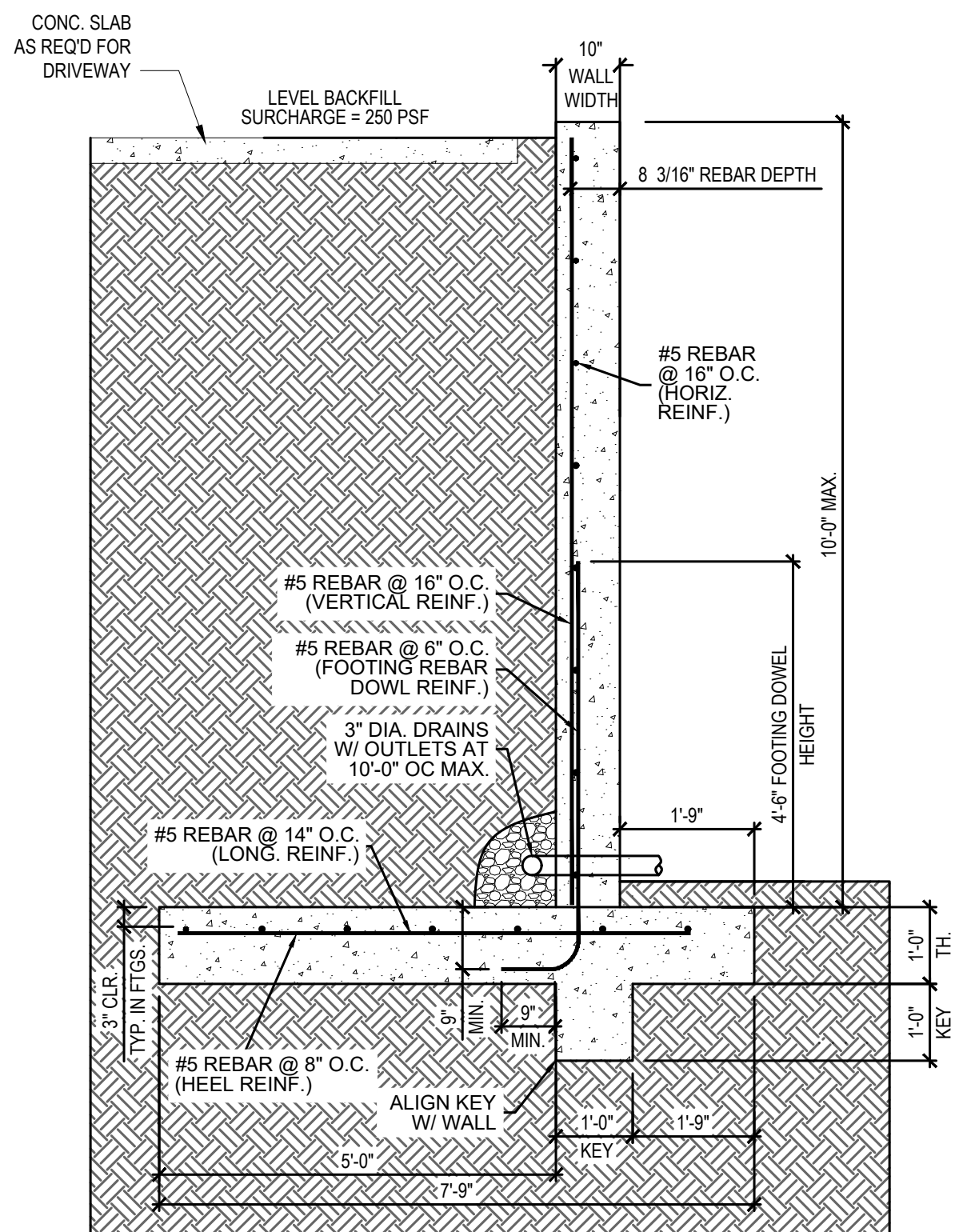

A CANTILEVERED CONCRETE RETAINING WALL W/ DRIVEWAY
 WALL DESIGN CRITERIA
 SOIL BEARING PRESSURE = 2000 PSF
 $f_c = 3000$ PSI
 $\gamma = 110$ PCF
 $\phi = 26$ DEGREES
 COHESION = 0 PSF
 FRICTION COEFF. = 0.25
 SCALE: 1/2" = 1'-0"

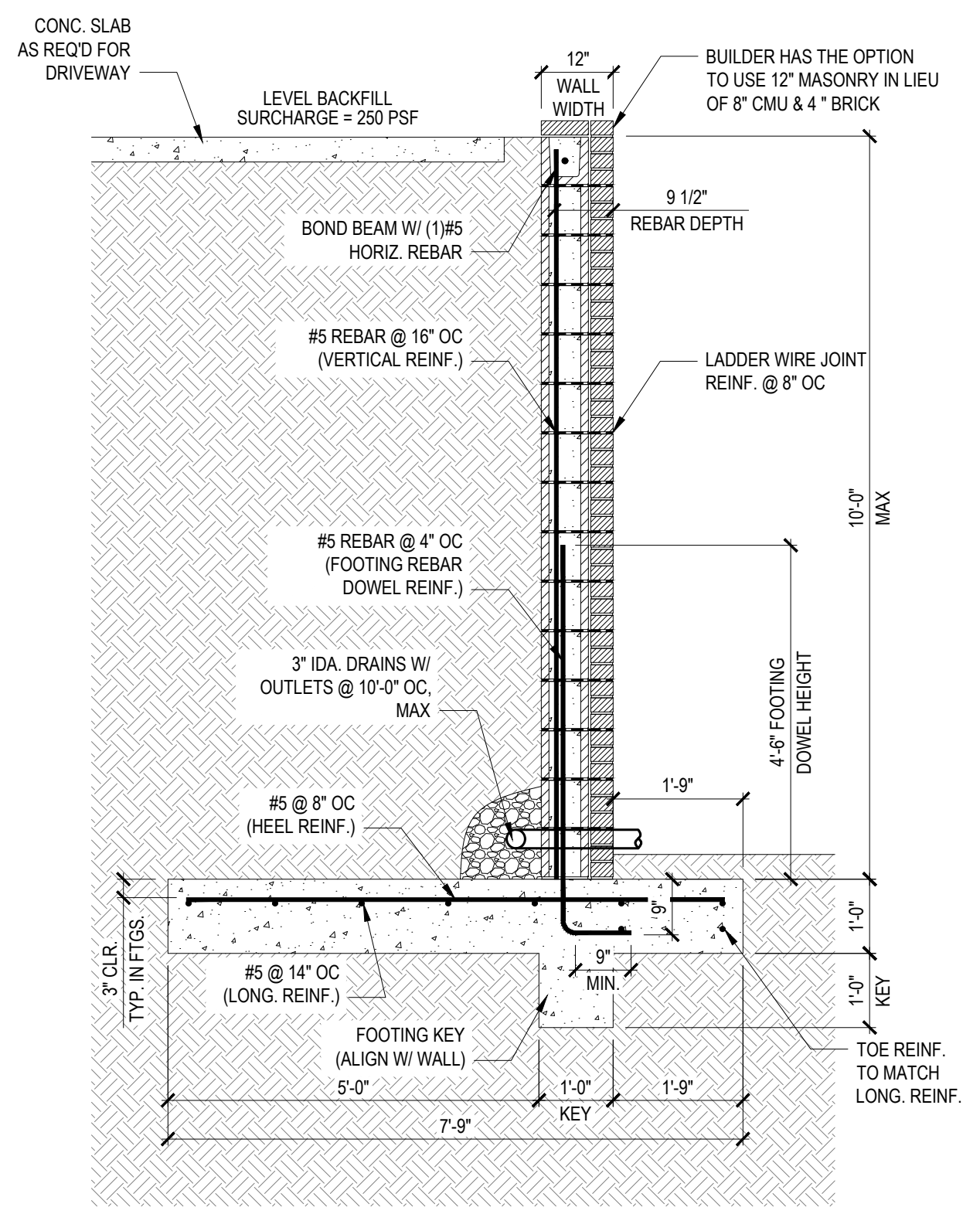

B CANT. CMU RETAINING WALL W/ DRIVEWAY
 WALL DESIGN CRITERIA
 SOIL BEARING PRESSURE = 2000 PSF
 $f_m = 1500$ PSI
 $\gamma = 110$ PCF
 $\phi = 26$ DEGREES
 COHESION = 0 PSF
 FRICTION COEFF. = 0.25
 SCALE: 1/2" = 1'-0"

FILENAME: W:\PROJECTS\OFFICE\RESIDENTIAL\ENGINEERING\2024\STRUCTURAL\PROJECTS\2401-010100 - TAMMY LUKART - 2659 NC-87 SOUTH CAMERON, NC\DWG_FILES\2401-010100_LETING_SAVED_BY_BROWN_LAST_PLOT_DATE_19/2024_3:15_PM