

STRUCTURAL NOTES

BUILDER / CONTRACTOR IS RESPONSIBLE FOR ENSURING THAT PLANS AND SPECIFICATIONS COMPLY WITH APPLICABLE REQUIREMENTS OF ANY GOVERNING BUILDING AUTHORITY.

METAL BUILDING STRUCTURE DESIGNED PER THE FOLLOWING LOADING:

CODE: IBC 2021
WIND: 120 MPH EXPOSURE C WINDLOAD
ROOF LIVE LOAD: 20 PSF ROOF LIVE LOAD
SEISMIC DESIGN CATEGORY (SDC): D / SEISMIC COEFFICIENT: 0.21
GROUND SNOW LOAD: 10 PSF (MAX) GROUND SNOW LOAD
ROOF SNOW LOAD: 8.4 PSF (MAX) ROOF SNOW LOAD
COLLATERAL LOAD: 0.5 PSF (MAX) COLLATERAL LOAD

DESIGN LOADS DESIGNATED WITHIN CONTRACT AND DRAWINGS DO NOT ALLOW FOR ANY TYPE OF SUSPENDED SYSTEM (E.G. LIGHTS, INSULATION, DUCT WORK, PIPING, ETC.) GREATER THAN THE COLLATERAL LOAD SHOWN. SUSPENSION OF ANY LOAD INDUCING SYSTEM GREATER THAN 0.5 PSF IS EXPLICITLY PROHIBITED UNLESS A CORRESPONDING REDUCTION IN CERTIFIED LIVE/SNOW LOADS CAN BE PERMITTED BY CODE.

DESIGN AND SPECIFICATION OF BASE STEEL TO CONCRETE SLAB ANCHORING IS NOT THE RESPONSIBILITY OF THE BUILDING MANUFACTURER. WEDGE ANCHORS SUPPLIED WITH THE BUILDING PACKAGE ARE SUITABLE FOR MOST SELF STORAGE APPLICATIONS HOWEVER, THE FINAL FOUNDATION DESIGN (DEPTH, STRENGTH, MIX, ETC.) WILL DETERMINE ACTUAL ANCHOR REQUIREMENTS.

BUILDING MANUFACTURER ASSUMES NO RESPONSIBILITY FOR CONCRETE SLAB FOUNDATION DESIGN, THICKNESS, MATERIALS, SITE SOIL CONDITIONS OR OTHER CONCRETE/MASONRY CONSTRUCTION.

ALL STRUCTURAL CONNECTIONS ARE TO BE MADE PER FASTENING DETAILS PRESENTED HEREIN. ALL STEEL FRAMING AND SHEETING MATERIALS MUST BE INSTALLED TO VERTICAL PLUMB AND HORIZONTALLY LEVEL.

THE BUILDING MANUFACTURER AND THE PROFESSIONAL ENGINEER SEALING THESE DRAWINGS ARE NOT THE PROFESSIONAL ENGINEER OF RECORD FOR THE ENTIRE PROJECT. THE PROFESSIONAL ENGINEER'S SEAL PERTAINS ONLY TO THE STRUCTURAL DESIGN OF THE METAL BUILDING SYSTEM. IT DOES NOT APPLY TO THE FOUNDATION SYSTEM, MASONRY DESIGN OR ANY OTHER ASPECT OF THE PROJECT UNLESS SPECIFICALLY STATED IN THESE DOCUMENTS.

JOBSITE / FIELD CONDITIONS NOTES:

BUILDING MANUFACTURER ASSUMES NO RESPONSIBILITY FOR ANY LOADS TO STRUCTURE NOT INDICATED AT THE TIME OF PURCHASE. ANY ALTERATIONS TO THE STRUCTURAL SYSTEM, REMOVAL OF ANY COMPONENT PARTS OR THE ADDITION OF OTHER CONSTRUCTION MATERIALS OR LOADS MUST BE DONE UNDER THE DIRECTION OF REGISTERED ARCHITECT, CIVIL OR STRUCTURAL ENGINEER.

ALL CONCRETE AND MASONRY CONSTRUCTION MUST BE FLAT, LEVEL AND SQUARE PER THE SLAB PLAN DIMENSIONS HEREIN.

ALL JOBSITE DIMENSIONS AND CONDITIONS SHALL BE FIELD VERIFIED BEFORE ERECTION OF BUILDING STRUCTURE.

ALL OMISSIONS, CONFLICTS AND DISCREPANCIES SHALL BE REPORTED TO THE BUILDING MANUFACTURER BEFORE PROCEEDING WITH PROJECT WORK.

ALL TEMPORARY SUPPORTS SUCH AS GUYS, BRACES, FALSEWORK, CRIBBING, WINDBRACES OR OTHER ELEMENTS REQUIRED FOR THE BUILDING ERECTION ARE TO BE DETERMINED BY AND SUPPLIED BY BUILDER/CONTRACTOR.

BUILDING MANUFACTURER HAS MADE A COMMITMENT TO MANUFACTURE QUALITY BUILDING COMPONENTS THAT CAN BE SAFELY ERECTED. JOB SITE SAFETY INSTRUCTION, SAFETY EQUIPMENT AND CONDITIONS ARE THE RESPONSIBILITY OF THE BUILDER/CONTRACTOR.

ALL COMPONENTS SHIPPED SHALL BE THOROUGHLY INSPECTED AND ACCOUNTED FOR AT THE TIME OF DELIVERY. ALL MATERIAL SHORTAGES OR DEFECTS MUST BE REPORTED WITHIN FIVE (5) WORKING DAYS OF MATERIAL DELIVERY TO THE BUILDING MANUFACTURER.

THE DIAPHRAGM SUPPORT OF THE INTERIOR PARTITION PANELS CONTRIBUTE TO THE STABILITY OF THE BUILDING BY TRANSFERRING LATERAL LOADS TO VERTICAL RESISTING MEMBERS. ANY MODIFICATION OR UNAUTHORIZED CUTTING OF INTERIOR PARTITION PANELS IS EXPRESSLY PROHIBITED BY THE BUILDING MANUFACTURER.

INSTALLATION NOTES:

FIELD CUTTING OF STRUCTURAL, SHEETING AND TRIMS FOR SPLICE AND FINAL FITTING OF COMPONENTS IS REQUIRED.

ALL ROOF PANEL LAPS SHALL BE SEALED WITH 3/8" (MINIMUM) WIDTH MASTIC TAPE AS PROVIDED FOR PROJECT. ALL SHEET PROFILE FOAM CLOSURES AT EAVE, WALL AND RIDGE CONDITIONS AS PROVIDED FOR PROJECT MUST BE INSTALLED AS SHOWN HEREIN.

WALL PANELS AND WALL TRIMS, AT INTERIOR AND EXTERIOR, ARE TO BE SET WITH 1/4" CLEARANCE ABOVE CONCRETE SURFACES AND AT ANY LOCATIONS WHICH MAY BE SUBJECTED TO CONTACT WITH STANDING WATER.

LAP ALL FLASHINGS 2" MINIMUM AND SEAL AS REQUIRED FOR WATER TIGHTNESS

ALLOW 1/4" TOLERANCE AT EACH END FOR HEADERS AND GIRTS.

DRAWING INDEX

1	LEAD SHEET, GENERAL NOTES, SCHEDULES, KEY PLAN
2	SLAB PLAN, ELEVATIONS
3	FLOOR PLAN, FRAMING PLAN
4	PARTITION PLAN, ROOF PLAN
5	DETAILS
6	DETAILS
7	DETAILS
8	DETAILS
9	DETAILS

PURLIN ABBREVIATIONS

(P4)	-	Z42516R	2	1/2	X	4	X	2	1/2	X	16GA.	ZEE	-	ROOF PURLIN
(P414)	-	Z42514R	2	1/2	X	4	X	2	1/2	X	14GA.	ZEE	-	ROOF PURLIN

SSR ABBREVIATIONS

(SS111)/(SSRA)	-	SSR RAKE TRIM
(SS115)/(SSRS)	-	SSR RAKE SLIDE
(SS120)/(SSFXPB)	-	SSR PEAK BOX
(SS134)/(SSRE)	-	SSR RAKE END CAP
(SS200)/(SSRCP3)	-	SSR RIDGE CAP
(SS201)/(SSRCE3)	-	SSR RIDGE END CAP
(SS230)/(SSOCB)	-	SSR OUTSIDE CORNER BOX
(SSH230)/(SSHOCE)	-	SSR OCB - HIGH SIDE
(SS231)/(SSICB)	-	SSR INSIDE CORNER BOX
(SS240)/(SSGU)	-	SSR GUTTER
(SS245)/(SSGEN)	-	SSR GUTTER END CAP
(SS265)/(SSH)	-	SSR HIGH EAVE TRIM
(SS285)/(SSSF)	-	SSR PARAPET RAKE FLASH
(SS290)/(SSPRC)	-	SSR PARAPET RAKE CLEAT
(SS341)/(SSCF)	-	SSR COUNTERFLASHING
(SS343)/(SSACF)	-	SSR ALT. COUNTERFLASHING
(SS360)/(SSZEE)	-	SSR ZEE CLOSURE
(CL200)	-	FIXED LOW CLIP
(CL204)	-	FIXED HIGH CLIP
(CL7760)	-	24" BACK UP PLATE
(CL7769)	-	18" BACK UP PLATE
(CL430)	-	24" OUTSIDE CLOSURE
(CL439)	-	18" OUTSIDE CLOSURE
(CL7710)	-	LOW RAKE SUPPORT
(CL7720)	-	HIGH RAKE SUPPORT
(CL7600)	-	EAVE PLATE - LOW
(CL7616)	-	EAVE PLATE - HIGH

COLOR SELECTIONS

FRAMING:	GALVANIZED
ROOF PANELS:	GALVALUME
WALL PANELS:	PENDING
PARTITION PANELS:	GALVALUME
RAKE TRIM:	PENDING
EAVE TRIM:	PENDING
GUTTER TRIM:	PENDING
DOWNSPOUTS TRIM:	PENDING
FRAMED OPENING TRIM:	PENDING
CORNER TRIM:	PENDING
MULLION TRIM:	PENDING
JAMB TRIM:	PENDING
HEAD TRIM:	PENDING

STANDARD ABBREVIATIONS

AFF	ABOVE FINISHED FLOOR	FT	FOOT OR FEET	REQD	REQUIRED
APPROX	APPROXIMATE	FTG	FOOTING	REIN	REINFORCED
BLDG	BUILDING	GA	GALVALUME	RO	ROUGH OPENING
BLK	BLOCK	GALV	GALVANIZED	SECT	SECTION
BOT	BOTTOM	GC	GENERAL CONTRACTOR	SF	SQUARE FOOTAGE
C/L	CENTERLINE	GRND	GROUND	SIM	SIMILAR
CLG	CENTERLINE	GR	GRADE	SD	SQUARE
COL	COLUMN	GWB	GYP/SUM WALL BOARD	STD	STANDARD
CONC	CONCRETE	HORIZ	HORIZONTAL	STL	STEEL
CTR	CENTER	HT	HEIGHT	TOB	TOP OF BEAM
DBL	DOUBLE	INSUL	INSULATION	TOC	TOP OF CONCRETE
DET	DETAIL	INT	INTERIOR	TOS	TOP OF STEEL
DIA	DIAMETER	INFO	INFORMATION	TOW	TOP OF WALL
DWG	DRAWING	JT	JOINT	TS	TUBE STEEL
DIM	DIMENSION	MAX	MAXIMUM	TYP	TYPICAL
DR	DOOR	MIN	MINIMUM	UNO	UNLESS NOTED OTHERWISE
EACH	EACH	MISC	MISCELLANEOUS	VAR	VARIES
EA	EAVE	MTL	METAL	VERT	VERTICAL
EL	ELEVATION	NIC	NOT IN CONTRACT	VIF	VERIFY IN FIELD
EXIST	EXISTING	NTS	NOT TO SCALE	WO	WITHOUT
EXP	EXPANSION	NA	NOT APPLICABLE	WT	WEIGHT
EXT	EXTERIOR	NO	NUMBER		
EIFS	EXTERIOR INSULATION AND FINISH SYSTEM	NO	NUMBER		
EOS	EDGE OF SLAB	OC	OVERALL		
FBO	FURNISHED BY OTHERS	OA	ON CENTER		
FBN	FOUNDATION	OH	OPPOSITE HAND		
FF	FINISHED FLOOR	OPP	OPPOSITE		
FBS	FACE OF BLOCK OR BRICK	INT	INTERIOR	PTH	PTH
FOS	FACE OF STEEL	RAD	RADIUS	PTN	PTN
		REF	REFERENCE		

FASTENER ABBREVIATIONS

(F1)	-	3/8" X 3" CONC. SCREW ANCHOR	-	BASE TO SLAB CONNECTIONS
(F2)	-	12 X 1 SELF-DRILLING TEK (PLTD)	-	STRUCTURAL STEEL CONNECTIONS
(F4)	-	12 X 1 SELF-DRILLING TEK (PLTD)	-	PARTITION SHEETING
(F4)	-	12 X 2 SELF-DRILLING TEK (PLTD)	-	PARTITION ANGLE CONNECTIONS
(F5)	-	12 X 1 1/4 WASHER TEK (PTD)	-	EXTERIOR WALL SHEETING
(F6)	-	12 X 1 1/4 WASHER ZAC (PTD)(PLTD)	-	ROOF SHEETING
(F7)	-	12 X 1 1/4 WASHER TEK (PTD)	-	EXTERIOR TRIM DRILLER
(F8)	-	12 X 7/8 WASHER TEK (PTD)	-	EXTERIOR WALL PANEL LAP
(F9)	-	12 X 7/8 WASHER ZAC (PTD)(PLTD)	-	ROOF PANEL LAP
(F10)	-	12 X 7/8 WASHER TEK (PTD)	-	EXTERIOR TRIM LAP
(F11)	-	1/8 POP RIVET	-	EXTERIOR TRIM
(F13)	-	12 X 1 1/4 WASHER TEK (PTD)	-	INTERIOR WALL SHEETING
(F13)	-	12 X 1 1/4 WASHER TEK (PTD)	-	INTERIOR TRIM DRILLER
(F14)	-	12 X 7/8 WASHER TEK (PTD)	-	INTERIOR WALL PANEL LAP
(F14)	-	12 X 7/8 WASHER TEK (PTD)(PLTD)	-	INTERIOR TRIM LAP
(F17)	-	1/4"-14 X 1" SDS W/ WASHER #1(PLTD)	-	"CL" CLIP/STRUCTURE CONNECTIONS
(F18)	-	1/4"-14 X 1 1/4" SDS ZAC W/WASHER #1E(PTD)(PLTD)	-	"CL" ROOF DRILLER
(F19)	-	14 X 7/8" SDS ZAC W/ WASHER #4(PTD)(PLTD)	-	"CL" ROOF LAP
(F20)	-	1/4"-14 X 1 1/4" SDS ZAC W/WASHER #1E(PTD)(PLTD)	-	"CL" TRIM DRILLER
(F21)	-	14 X 7/8" SDS ZAC W/WASHER #4(PTD)(PLTD)	-	"CL" TRIM LAP

4" STRUCTURE ABBREVIATIONS

(BA)	-	B4216Z 4 X 2 X 16GA. ANGLE	-	FLOOR BASE ANGLE
(BC)	-	U42516Z 4 1/8 X 2 7/8 X 16GA. CHANNEL	-	FLOOR BASE CHANNEL
(C4)	-	C4216R 4 X 2 X 16GA. CEE	-	4" COLUMN
(C425)	-	C42516R 4 X 2 1/2 X 16GA. CEE	-	4" COLUMN
(C435)	-	C43516R 4 X 3 1/2 X 16GA. CEE	-	4" COLUMN
(DH)	-	C4216R 4 X 2 X 16GA. CEE	-	DOOR HEAD
(DJ)	-	C43516R 4 X 3 1/2 X 16GA. CEE	-	DOOR JAMB
(EC)	-	EU42516R 4 1/8 X 2 1/2 X 16GA. CHANNEL	-	EAVE CHANNEL
(ES)	-	E64316LR 4 X 6 X 3 X 16GA. STRUT	-	EAVE STRUT
(FC)	-	AS MANUFACTURED	-	FLOOR CLIP
(G)	-	C4216R 4 X 2 X 16GA. CEE	-	GIRT
(HA)	-	B4216R 4 X 2 X 16GA. ANGLE	-	HALL TOP ANGLE
(HR)	-	C4216R 4 X 2 X 16GA. CEE	-	DOOR HEAD REINFORCEMENT
(JR)	-	C62514R 6 X 2 1/2 X 14GA. CEE	-	RAFTER
(M)	-	C12416R 12 X 4 X 16GA. CEE	-	DOOR MULLION
(MC)	-	B5216R 5 X 2 X 2" LONG 16GA. ANGLE	-	MINI CLIP
(PA)	-	B4216R 4 X 2 X 16GA. ANGLE	-	PARTITION ANGLE
(RA)	-	B4216R 4 X 2 X 16GA. ANGLE	-	RAKE ANGLE
(RS)	-	E64316LR 4 X 6 X 3 X 16GA. STRUT	-	RIDGE STRUT

SHEETING ABBREVIATIONS

(ML)	-	29GA. M-LOC WALL PANEL
(RL)	-	29GA. R-LOC WALL PANEL
(PL)	-	29GA. PANEL-LOC WALL PANEL
(RRX)	-	26GA. PBR ROOF PANEL
(RW)	-	26GA. PBR WALL PANEL
(CL18)	-	24GA. CENTRAL-LOC SSR 18" ROOF PANEL
(CL24)	-	24GA. CENTRAL-LOC SSR 24" ROOF PANEL

TRIM ABBREVIATIONS

(BTR)	-	7/8" ROLL MASTIC	(IN)	-	R PANEL INSIDE CORNER TRIM
(BT)	-	BASE TRIM	(JA)	-	DOOR JAMB TRIM
(CLIN)	-	R PANEL INSIDE FOAM CLOSURE	(JC)	-	DOOR JAMB COVER TRIM
(CLOUT)	-	R PANEL OUTSIDE FOAM CLOSURE	(MC)	-	DOOR MULLION COVER TRIM
(CM)	-	DOOR CORNER MULLION TRIM	(OCB)	-	OUTSIDE CORNER BOX
(DK)	-	DOWNSPOUT WITH KICK OUT	(OU)	-	R PANEL OUTSIDE CORNER TRIM
(DSS)	-	DOWNSPOUT STRAP	(PB)	-	PEAK BOX
(EF)	-	EAVE FLASHING	(REND)	-	RAKE TRIM END CAP
(FRC)	-	FORMED RIDGE CAP	(RT)	-	RAKE TRIM
(GE)	-	GUTTER END CAP	(TI)	-	ROOF TIE IN TRIM
(GEOCEL)	-	SEALANT	(TR)	-	ROOF STEP TRANSITION FLASHING
(GS)	-	GUTTER HANGER STRAP	(UN)	-	FLAT RIDGE CAP
(GU)	-	GUTTER	(4SP)	-	40Z TOUCH UP SPRAY PAINT
(HC)	-	DOOR HEAD COVER TRIM			
(HE)	-	DOOR HEAD TRIM			
(HI)	-	HIGH EAVE TRIM			

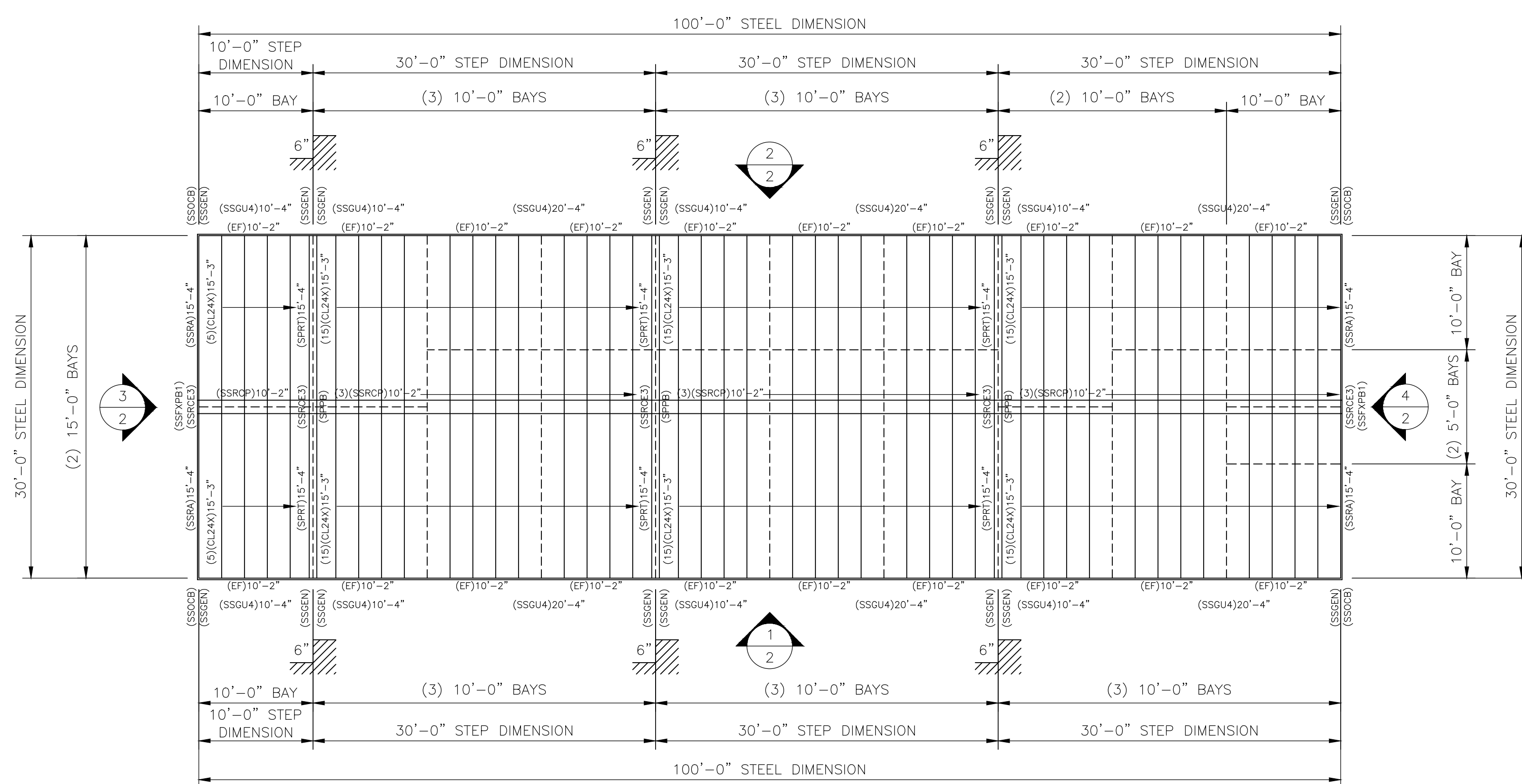

KEY PLAN
SCALE - 1/8" = 1'-0"

ROOF INSTALLATION NOTE:
REFERENCE MANUFACTURER'S TECHNICAL/ERECTION INFORMATION MANUAL FOR STANDING SEAM METAL ROOF GENERAL INFORMATION AND ERECTION SEQUENCE.

ERECTOR NOTE:
A DETAILED INSTALLATION GUIDE IS AVAILABLE AND SHOULD BE CONSULTED DURING THE ERECTION OF THIS BUILDING PACKAGE. PLEASE CONTACT US IF YOU HAVE NOT RECEIVED A COPY OF THE INSTALLATION GUIDE AND ONE WILL BE PROVIDED TO YOU.

CLOSURE NOTE:
(18) INSIDE CLOSURES INCLUDED FOR BASE OF EXTERIOR WALL PANELS.
(20) OUTSIDE CLOSURES INCLUDED FOR RAKE.

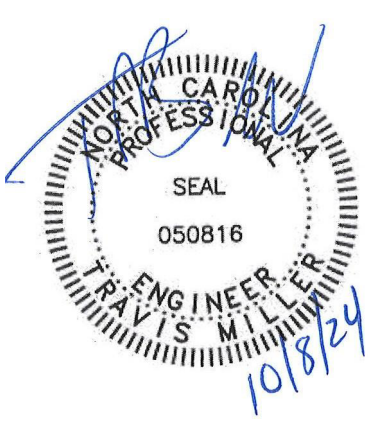

Miller Engineering
3831 South Timbercreek Ave Suite A
Springfield, MO 65807
(417) 866-6664
C of A: C-4763

CONFIDENTIAL AND PROPRIETARY INFORMATION
THESE DRAWINGS ARE THE SOLE AND EXCLUSIVE PROPERTY OF THE BUILDING MANUFACTURER. SEPARATE, PRIVILEGED, AND CONFIDENTIAL INFORMATION CONTAINED IN THESE DRAWINGS MAY ONLY BE USED FOR ITS INTENDED BENEFIT. THE DISCLOSURE OF THESE DRAWINGS TO ANY OTHER PARTY IS STRICTLY PROHIBITED. UNLESS OTHERWISE SPECIFIED, THESE DRAWINGS MAY NOT BE USED TO CONSTRUCT OR REPRODUCE ANY PART OF THE PROJECT WITHOUT WRITTEN PERMISSION FROM THE BUILDING MANUFACTURER. THIS DOCUMENT AND ALL COPIES MUST BE RETURNED UPON DEMAND.

PROJECT: 30 X 100 X 8-6 (BLDG. 99)
LOCATION: ERWIN, NC 28339

TruSteel BUILDINGS
7553 MACON HWY
WATKINSVILLE, GA 30677
706-310-4081

DWG #24-67999-CL1

Sheet

1 OF 9

DATE	
BY	
CONSTRUCTION	JDA 06/24/24
CHANGE ORDER #1	JDA 09/27/24
PRINTS ISSUED FOR	

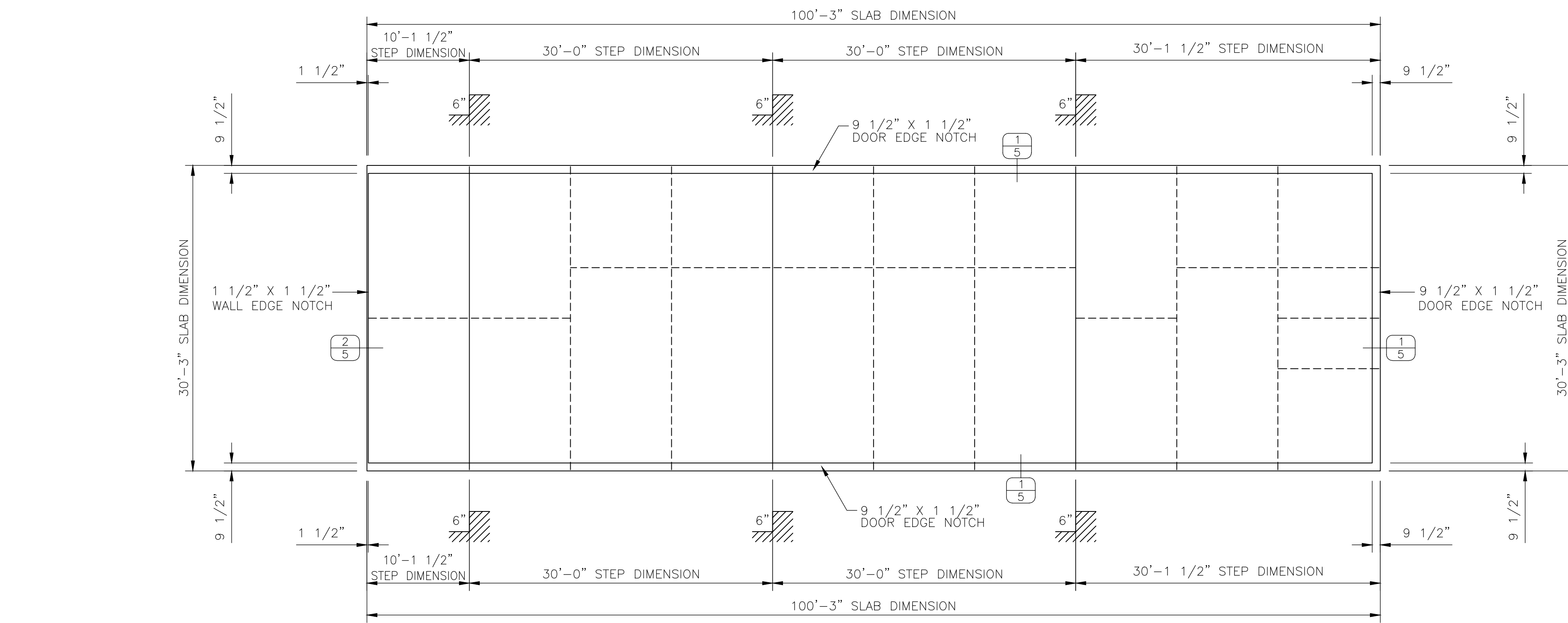

SLAB PLAN
scale - 1/8" = 1'-0"

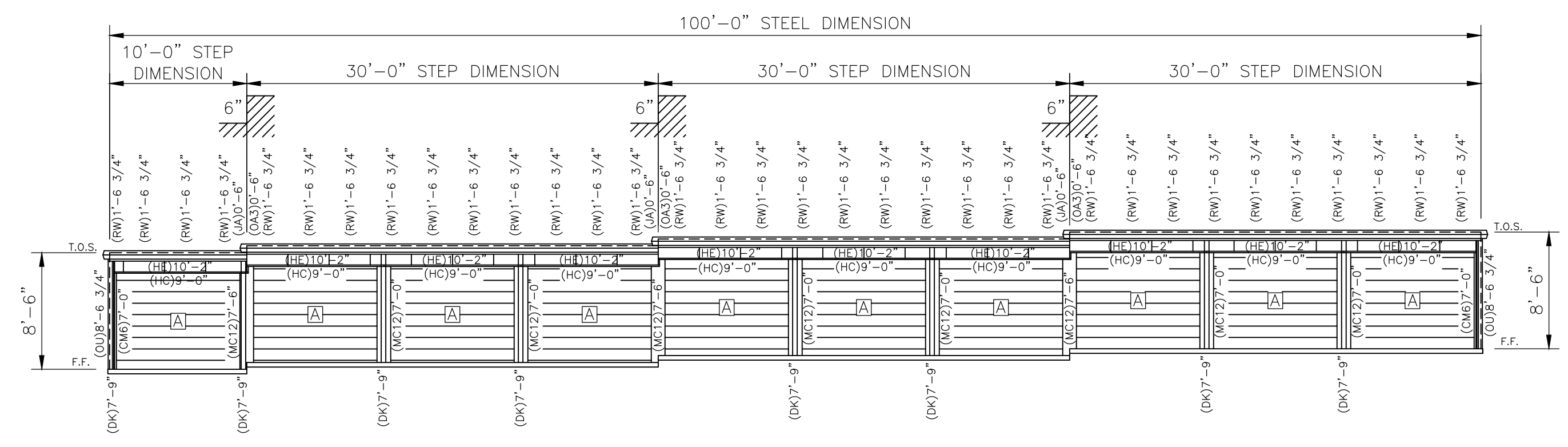

FRONT ELEVATION
scale - 1/8" = 1'-0"

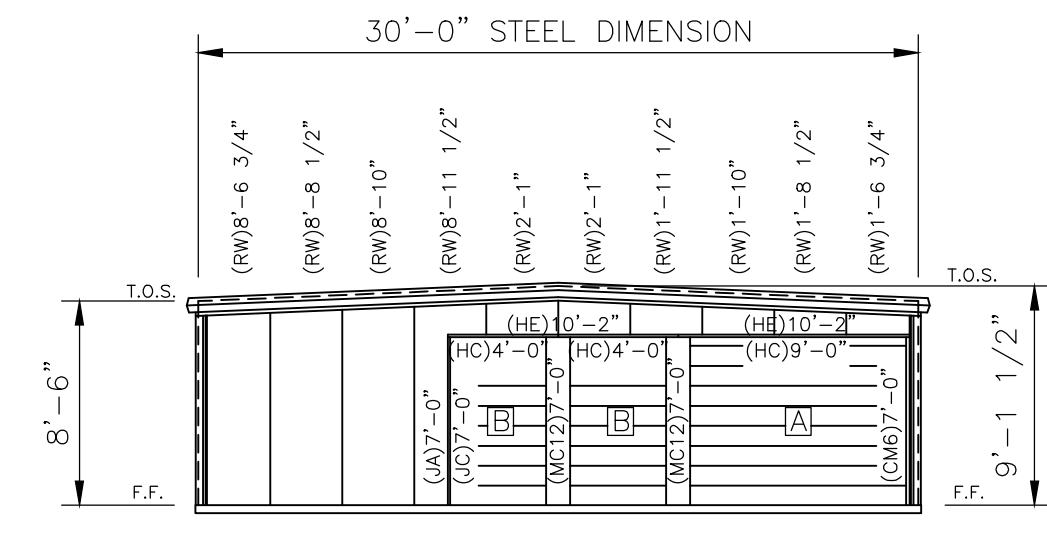

RIGHT ELEVATION
scale - 1/8" = 1'-0"

DOOR SCHEDULE

A	(20) EACH 9'-0" X 7'-0" ROLLUP DOOR
B	(2) EACH 4'-0" X 7'-0" ROLLUP DOOR

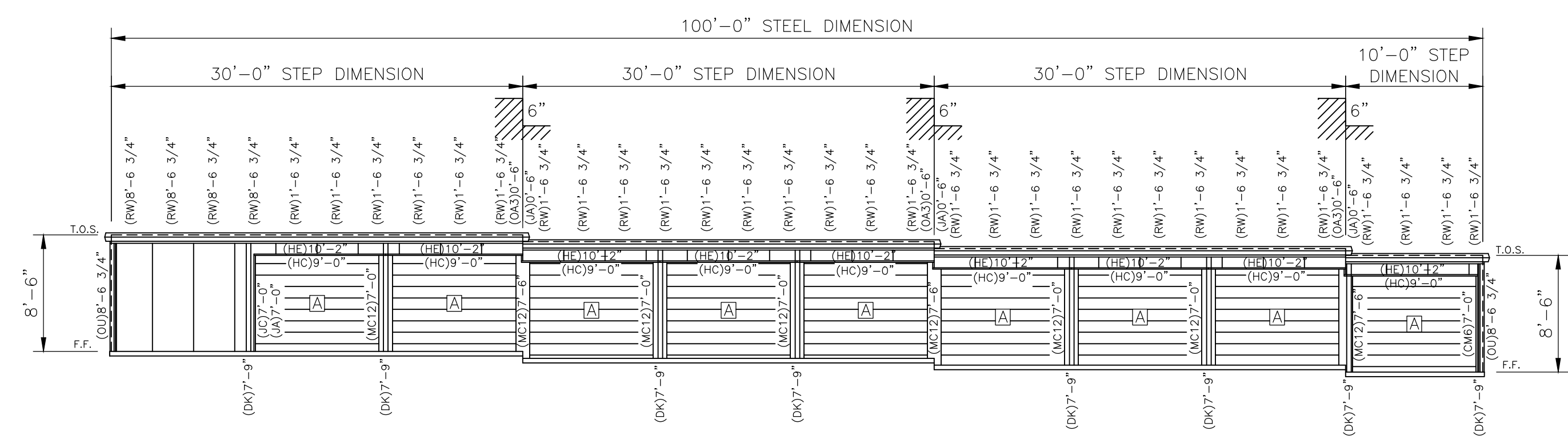

REAR ELEVATION
scale - 1/8" = 1'-0"

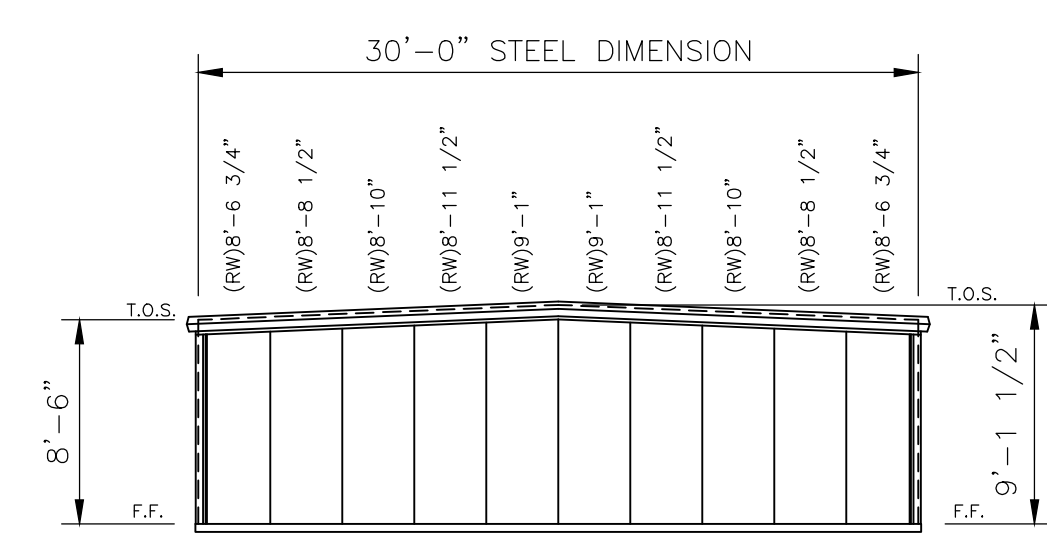

LEFT ELEVATION
scale - 1/8" = 1'-0"



DATE	BY	CONSTRUCTION	CHANGE ORDER #1
06/24/24	JDA	JDA	09/27/24

CONFIDENTIAL AND PROPRIETARY INFORMATION
THESE DRAWINGS ARE THE SOLE AND EXCLUSIVE PROPERTY OF THE BUILDING MANUFACTURER. NO PART OF THESE DRAWINGS MAY BE REPRODUCED, COPIED, OR TRANSMITTED IN ANY FORM OR BY ANY MEANS, ELECTRONIC OR MECHANICAL, WITHOUT THE WRITTEN PERMISSION OF THE BUILDING MANUFACTURER. THIS DOCUMENT AND ALL COPIES MUST BE RETURNED UPON DEMAND.

PROJECT: 30 x 100 x 8-6 (BLDG. 99)
LOCATION: ERWIN, NC 28339

TruSteel
BUILDINGS
7553 MACON HWY
WATKINSVILLE, GA 30677
706-310-4081

DWG #24-67999-CL1

Sheet

2 OF 9

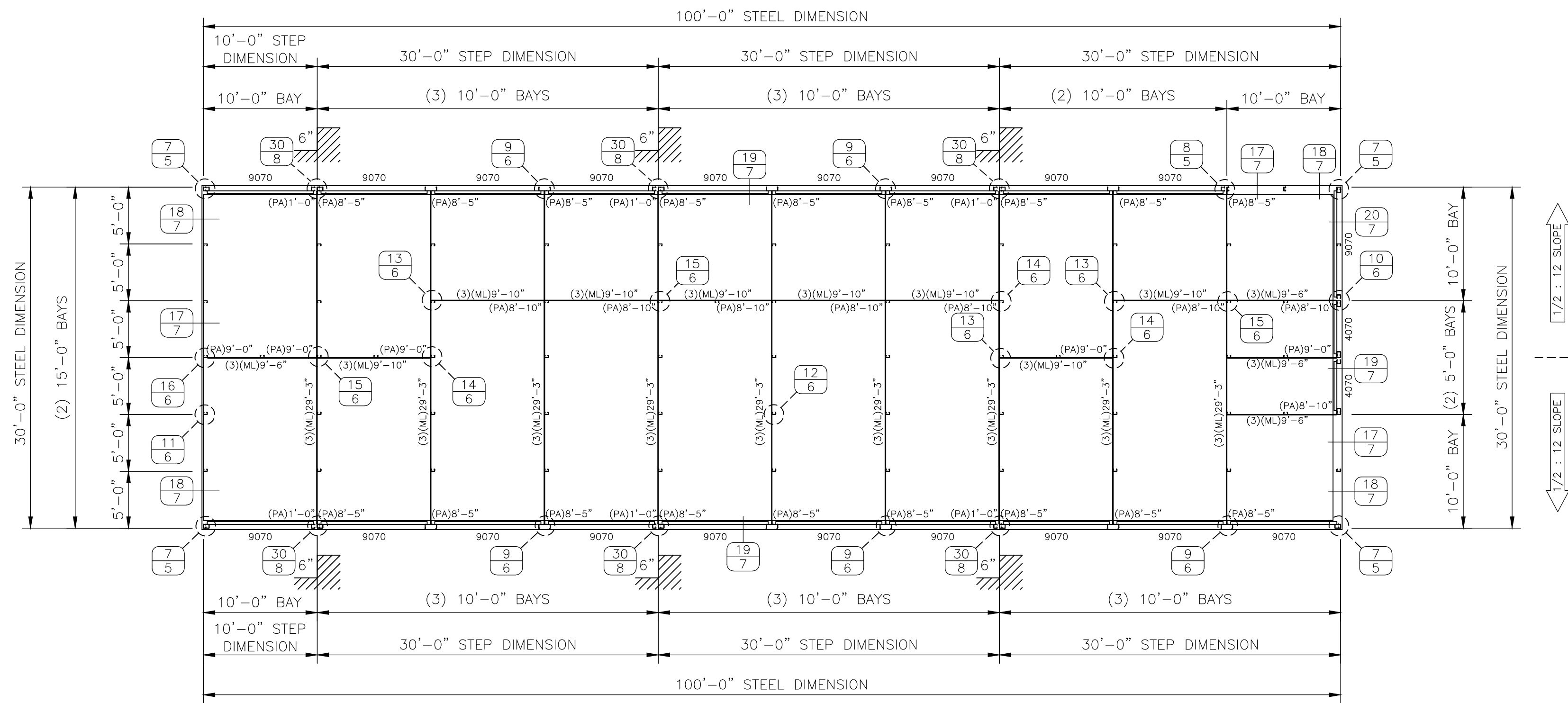

PARTITION PLAN
scale - 1/8" = 1'-0"

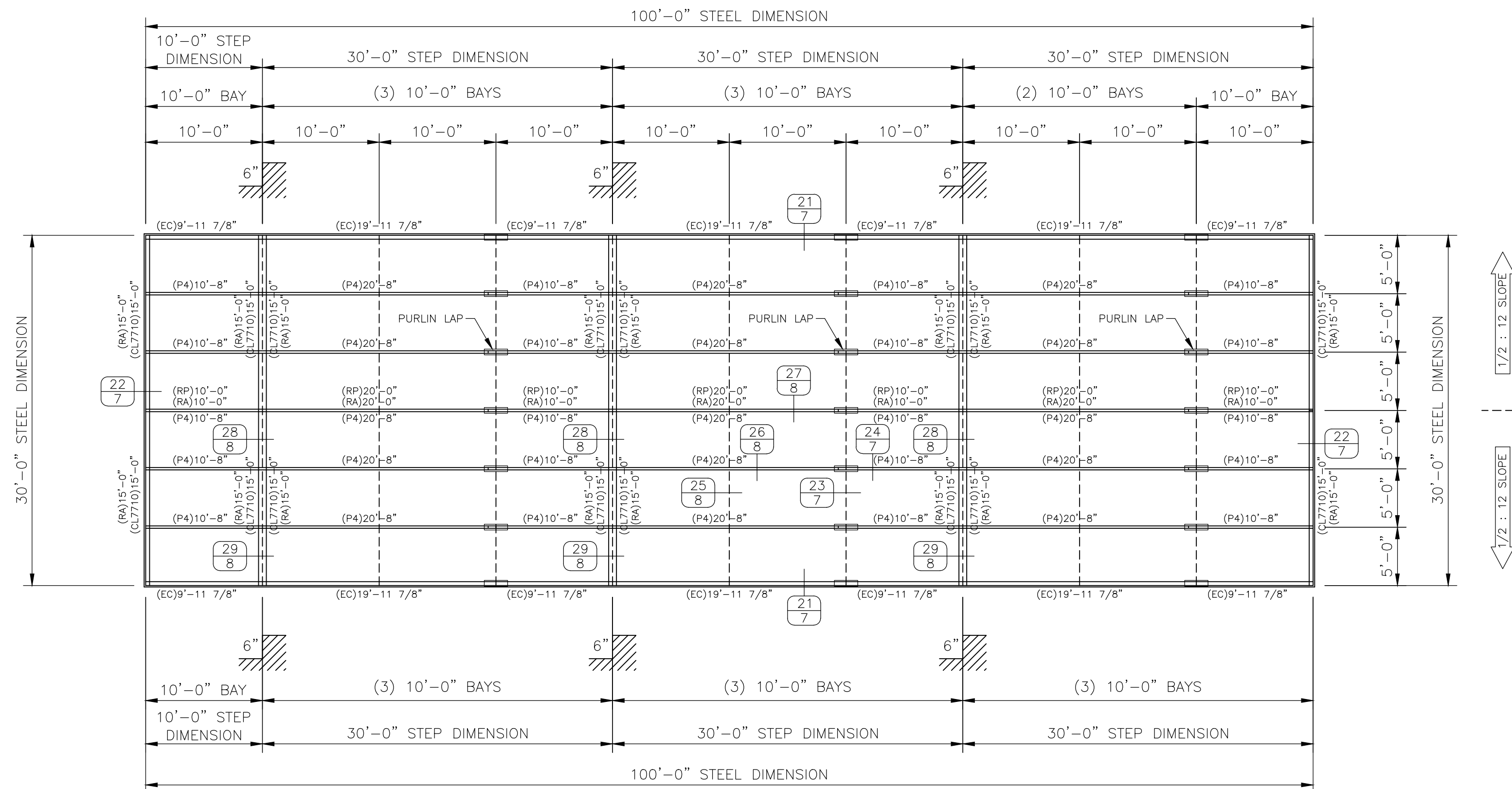

ROOF PLAN
scale - 1/8" = 1'-0"

DATE	JDA	09/27/24
BY	JDA	06/24/24
PRINTS ISSUED FOR		
CONSTRUCTION #1		
CHANGE ORDER #1		

CONFIDENTIAL AND PROPRIETARY INFORMATION
 THESE DRAWINGS ARE THE SOLE AND EXCLUSIVE PROPERTY OF THE BUILDING MANUFACTURER. REPRODUCTION, DISTRIBUTION, OR DISSEMINATION OF THESE DRAWINGS WITHOUT WRITTEN PERMISSION FROM THE BUILDING MANUFACTURER IS STRICTLY PROHIBITED. THE DISCLOSURE OF THESE DRAWINGS TO ANY OTHER PARTY IS NOT BE PERMITTED. THESE DRAWINGS MAY NOT BE USED TO CONSTRUCT ANY PROJECTS WITHOUT WRITTEN PERMISSION FROM THE BUILDING MANUFACTURER. THIS DOCUMENT AND ALL COPIES MUST BE RETURNED UPON DEMAND.

PROJECT: 30 x 100 x 8-6 (BLDG. 99)
 LOCATION: ERWIN, NC 28339

TruSteel
 BUILDINGS
 7553 MACON HWY
 WATKINSVILLE, GA 30677
 706-310-4081



DWG #24-67999-CL1

Sheet

4 OF 9

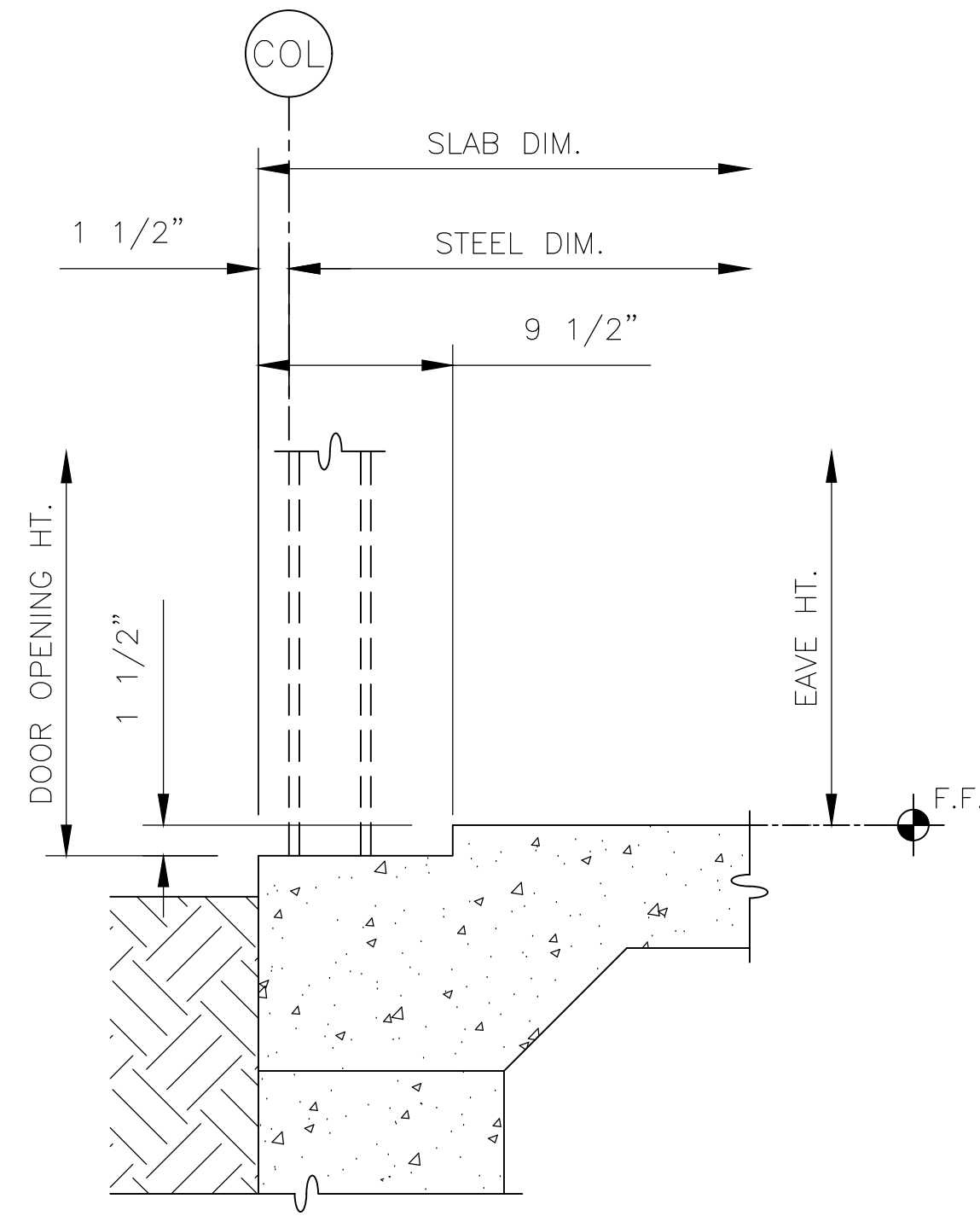

1 DOOR EDGE SLAB NOTCH
9 1/2" X 1 1/2" NOTCH

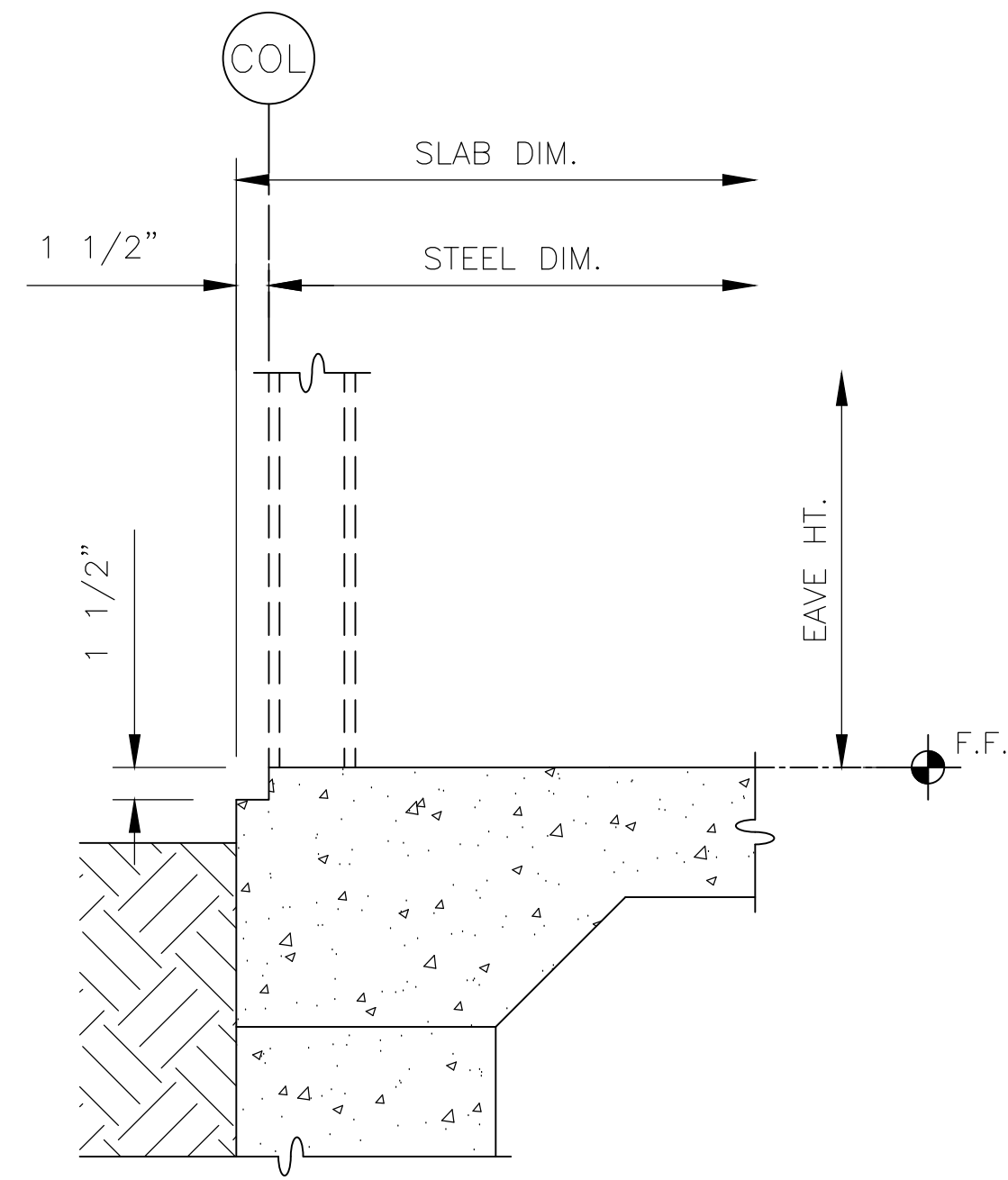

2 WALL EDGE SLAB NOTCH
1 1/2" X 1 1/2" NOTCH

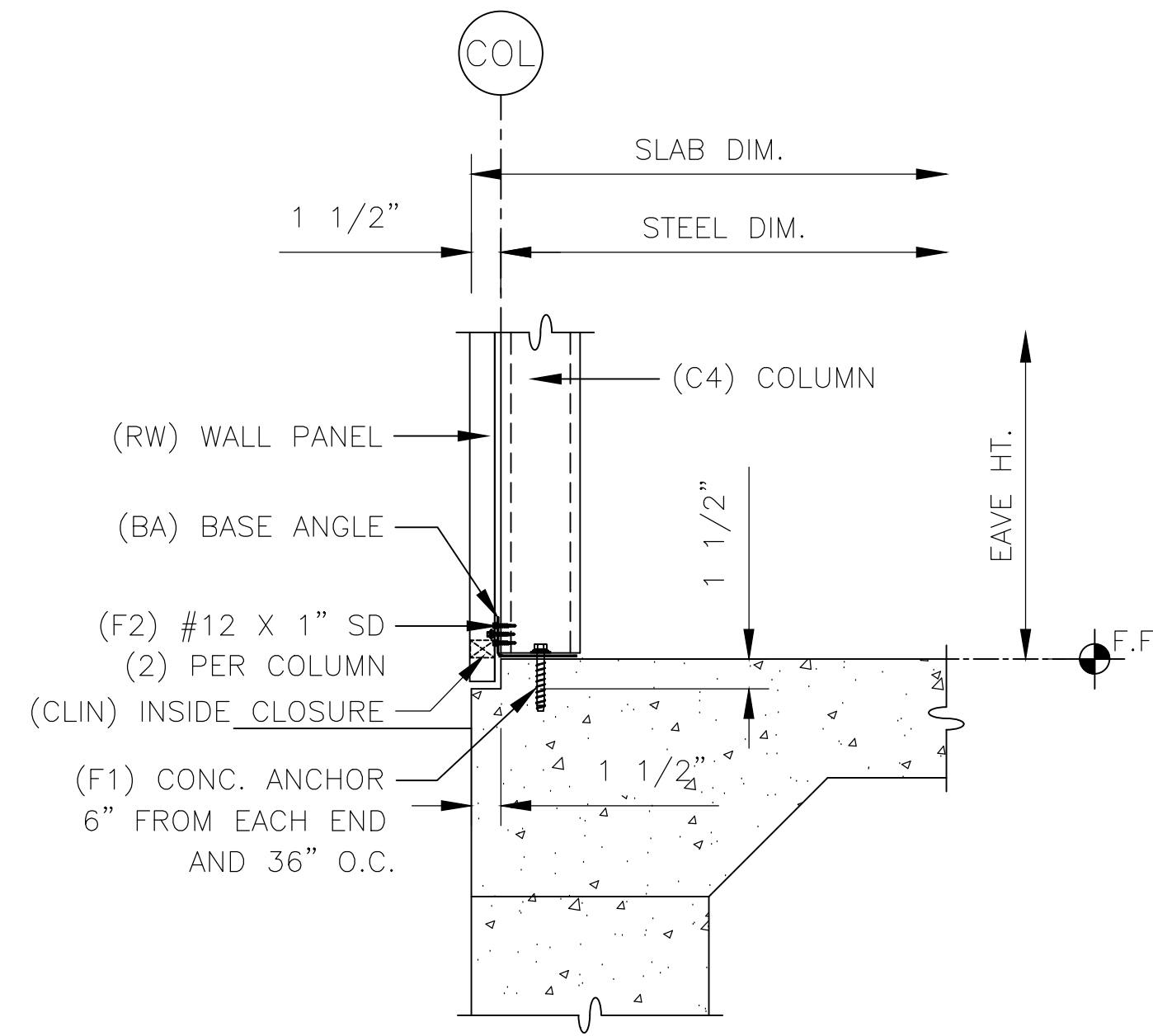

3 WALL EDGE BASE ANGLE

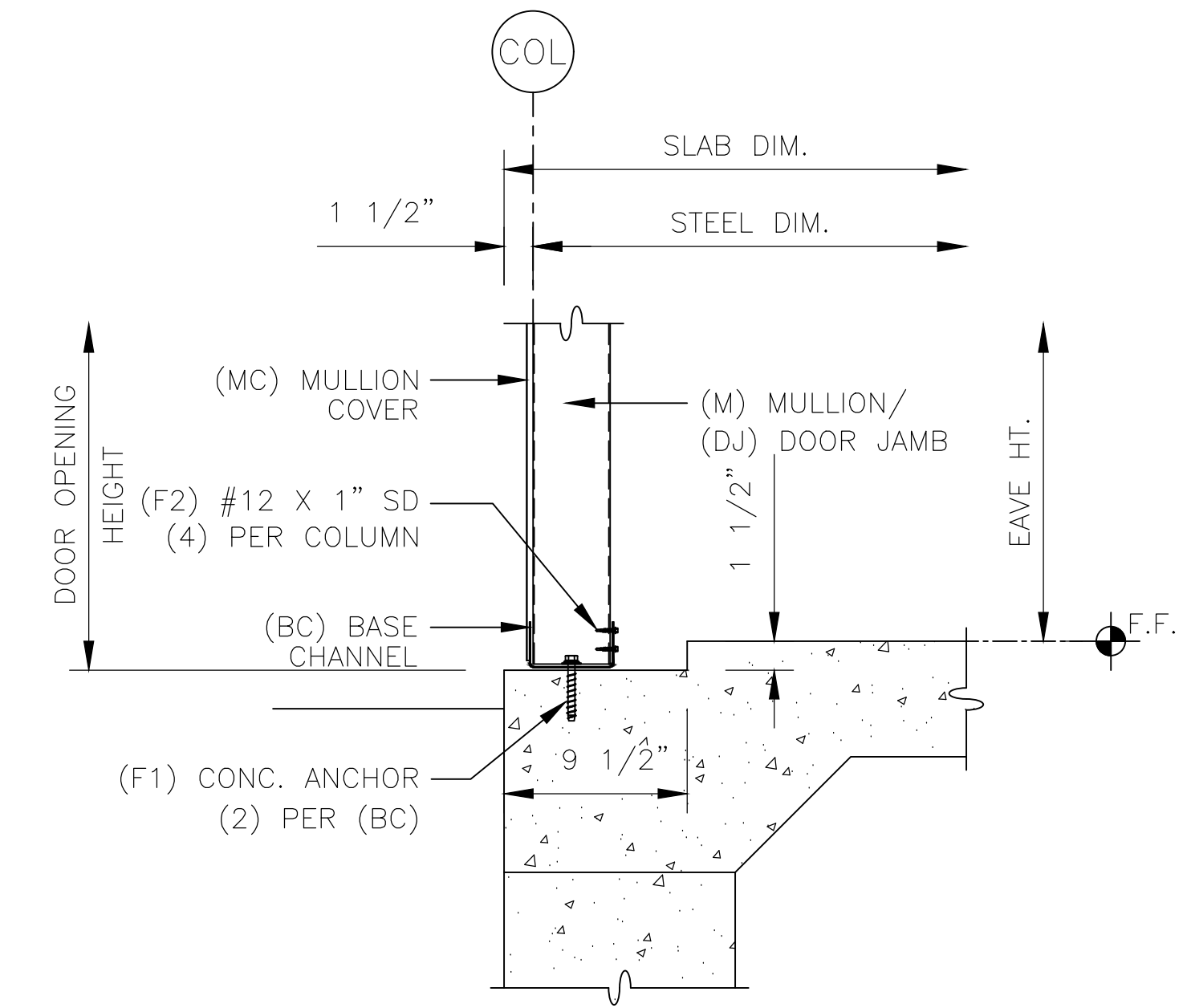

4 DOOR EDGE BASE

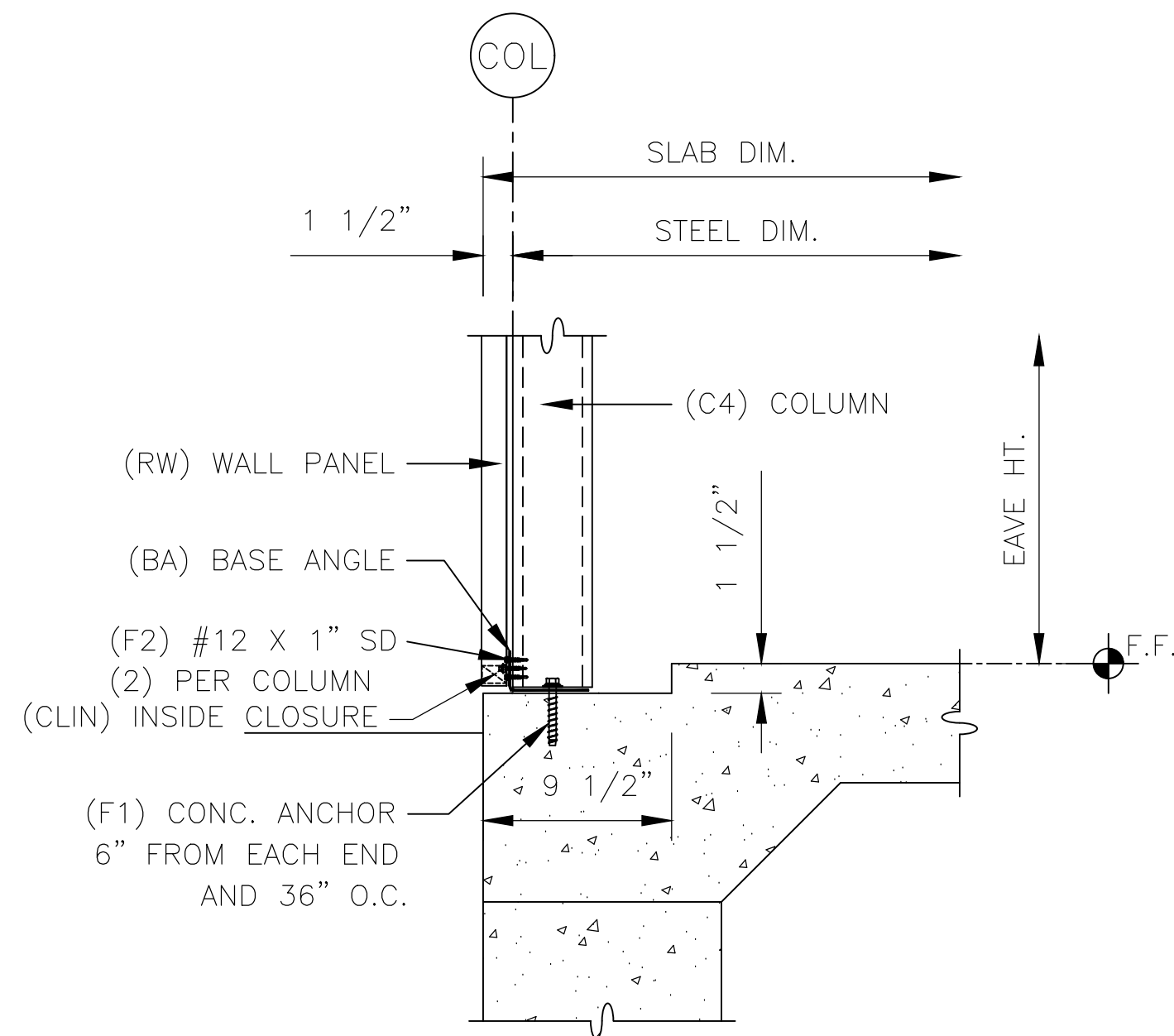

5 SHEETED WALL EDGE BASE ANGLE

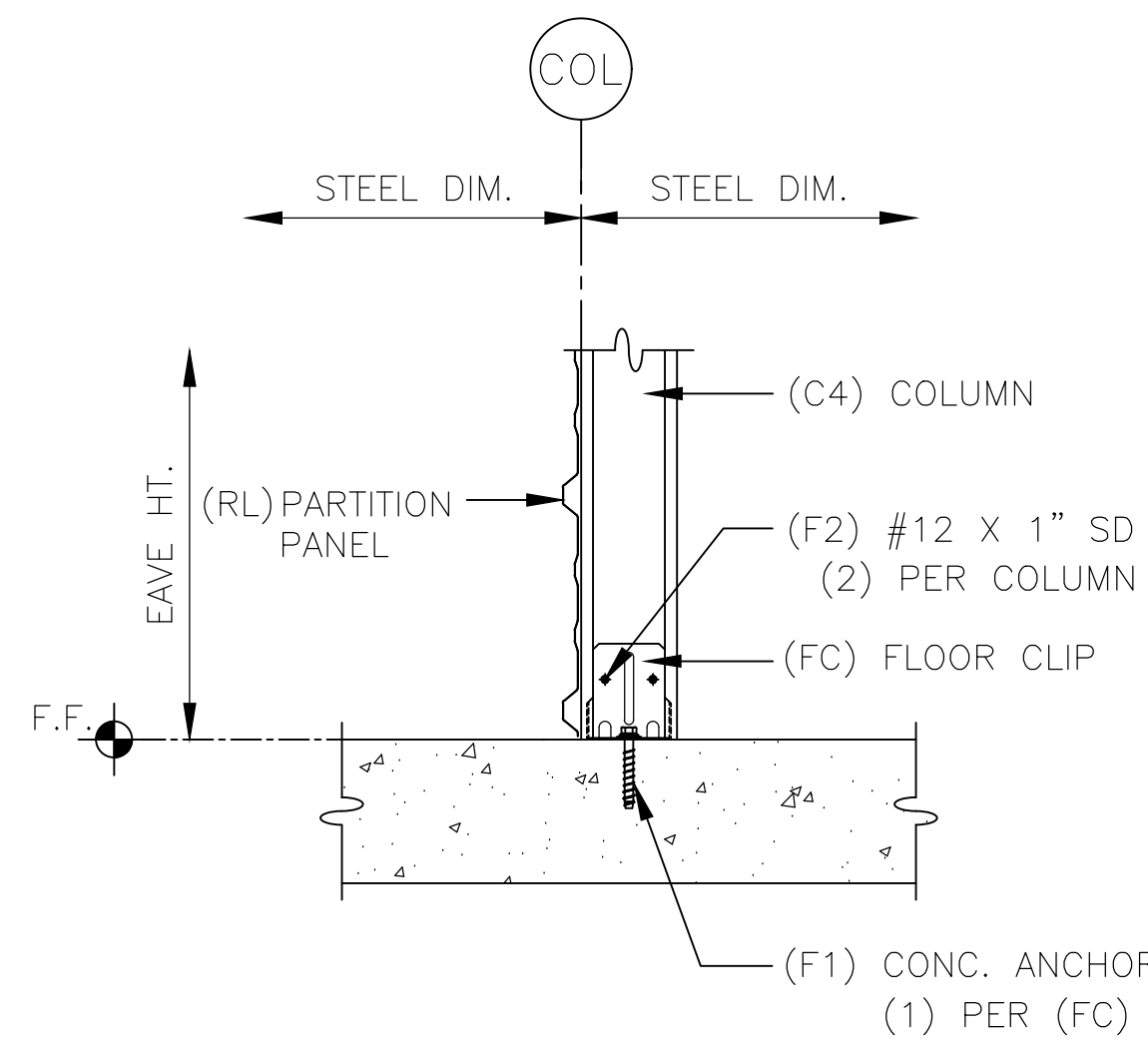

6 COLUMN FLOOR BASE CLIP

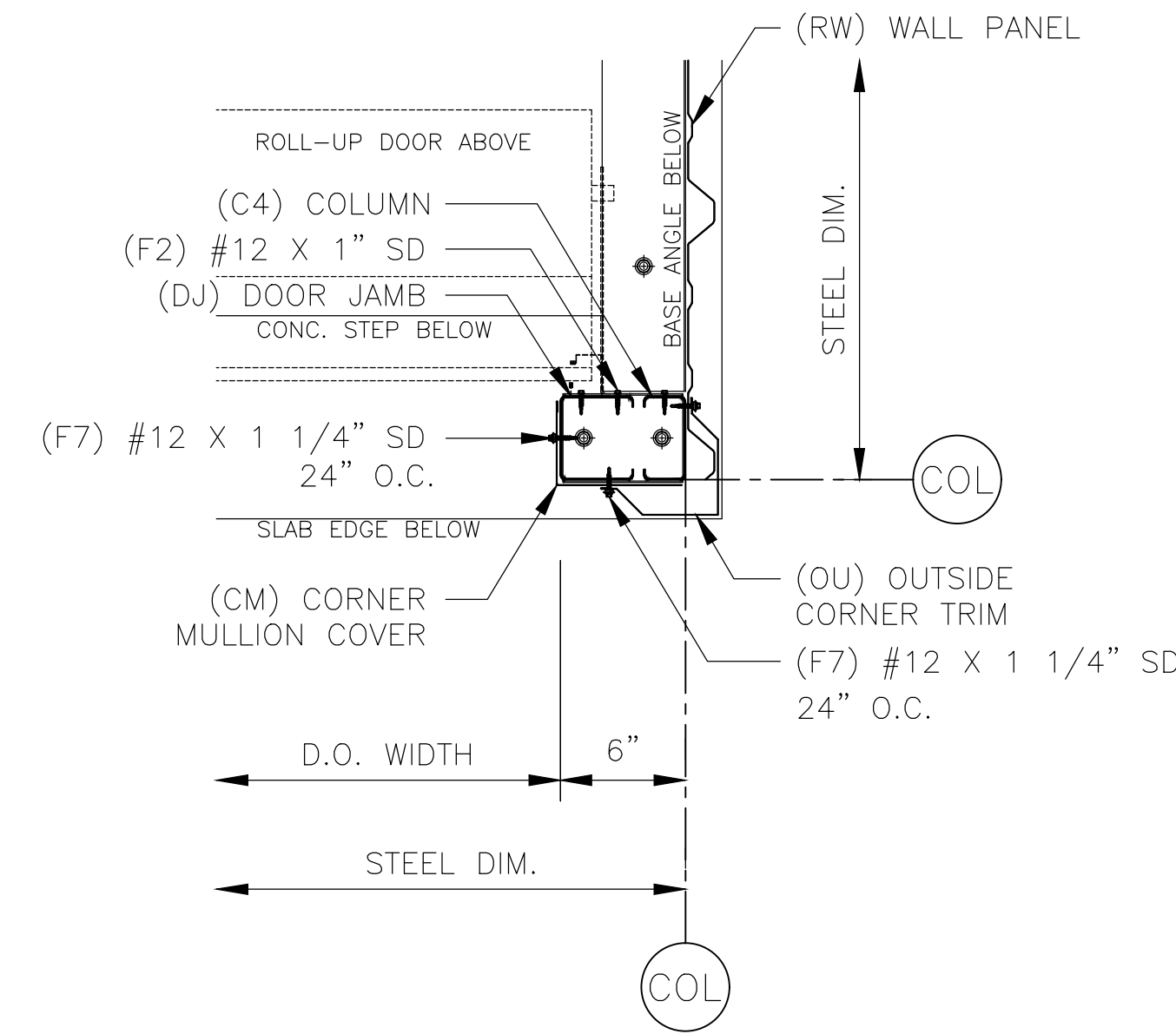

ERECTOR NOTE:
WHEN 6" CORNER OCCURS AT ENDWALL UNIT,
NOTCH EAVE CHANNEL TO CLEAR DOOR JAMB

7 DOOR JAMB - 6" CORNER

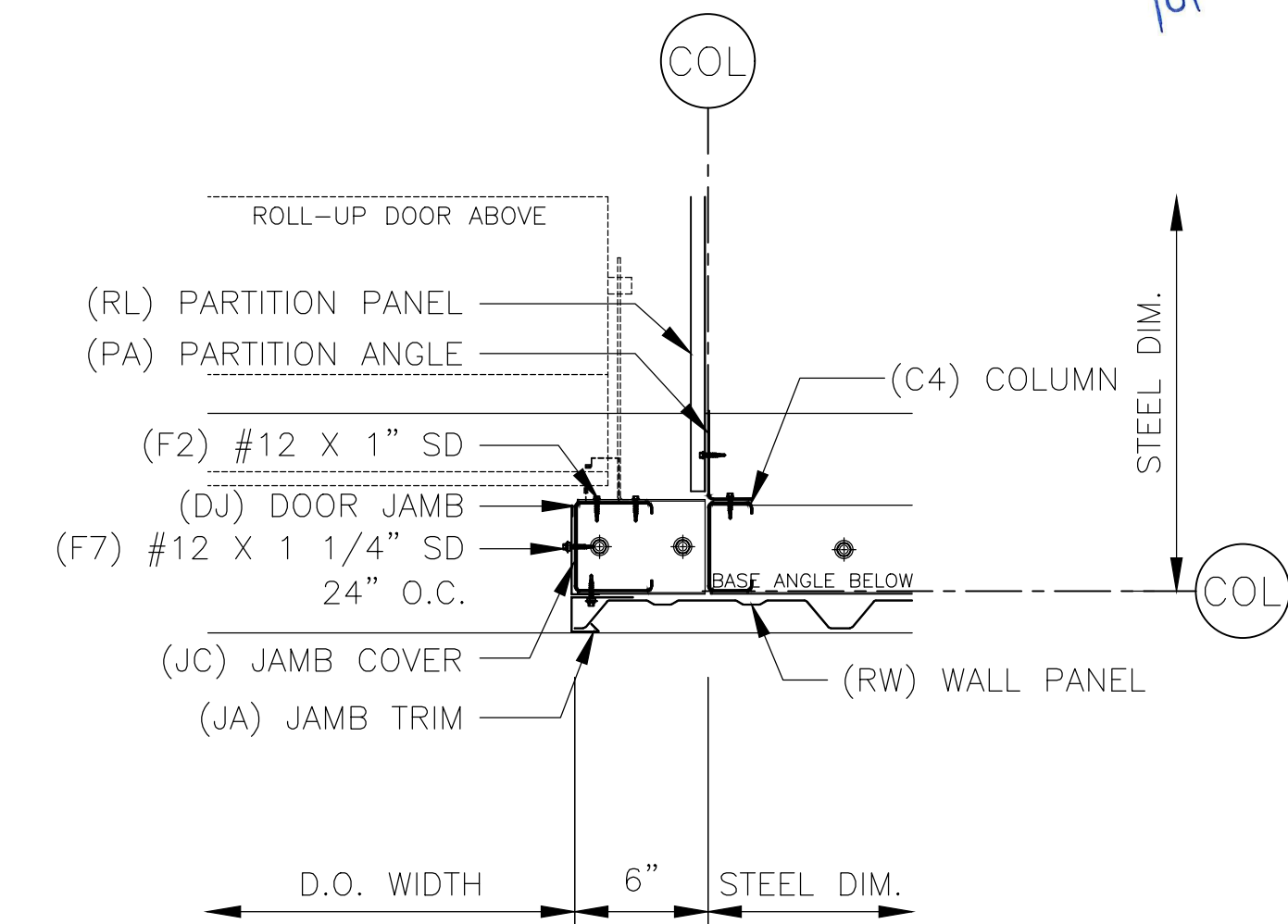

8 PANEL WALL DOOR JAMB



CHANGE ORDER #1	JDA	09/27/24
CONSTRUCTION	JDA	06/24/24
PRINTS ISSUED FOR	BY	DATE

CONFIDENTIAL AND PROPRIETARY INFORMATION
THESE DRAWINGS ARE THE SOLE AND EXCLUSIVE PROPERTY OF THE BUILDING MANUFACTURER. SENSITIVE, PRIVILEGED, AND CONFIDENTIAL INFORMATION CONTAINED IN THESE DRAWINGS MAY ONLY BE USED FOR ITS INTENDED PURPOSE. NO PART OF THESE DRAWINGS IS TO BE REPRODUCED, COPIED, OR TRANSMITTED IN ANY FORM OR BY ANY MEANS, ELECTRONIC OR MECHANICAL, WITHOUT WRITTEN PERMISSION FROM THE BUILDING MANUFACTURER. THIS DOCUMENT AND ALL COPIES MUST BE RETURNED UPON DEMAND.

PROJECT: 30 x 100 x 8-6 (BLDG. 99)
LOCATION: ERWIN, NC 28339

TruSteel
BUILDINGS
7553 MACON HWY
WATKINSVILLE, GA 30677
706-510-4081

DWG #24-67999-CL1

Sheet

5 OF 9

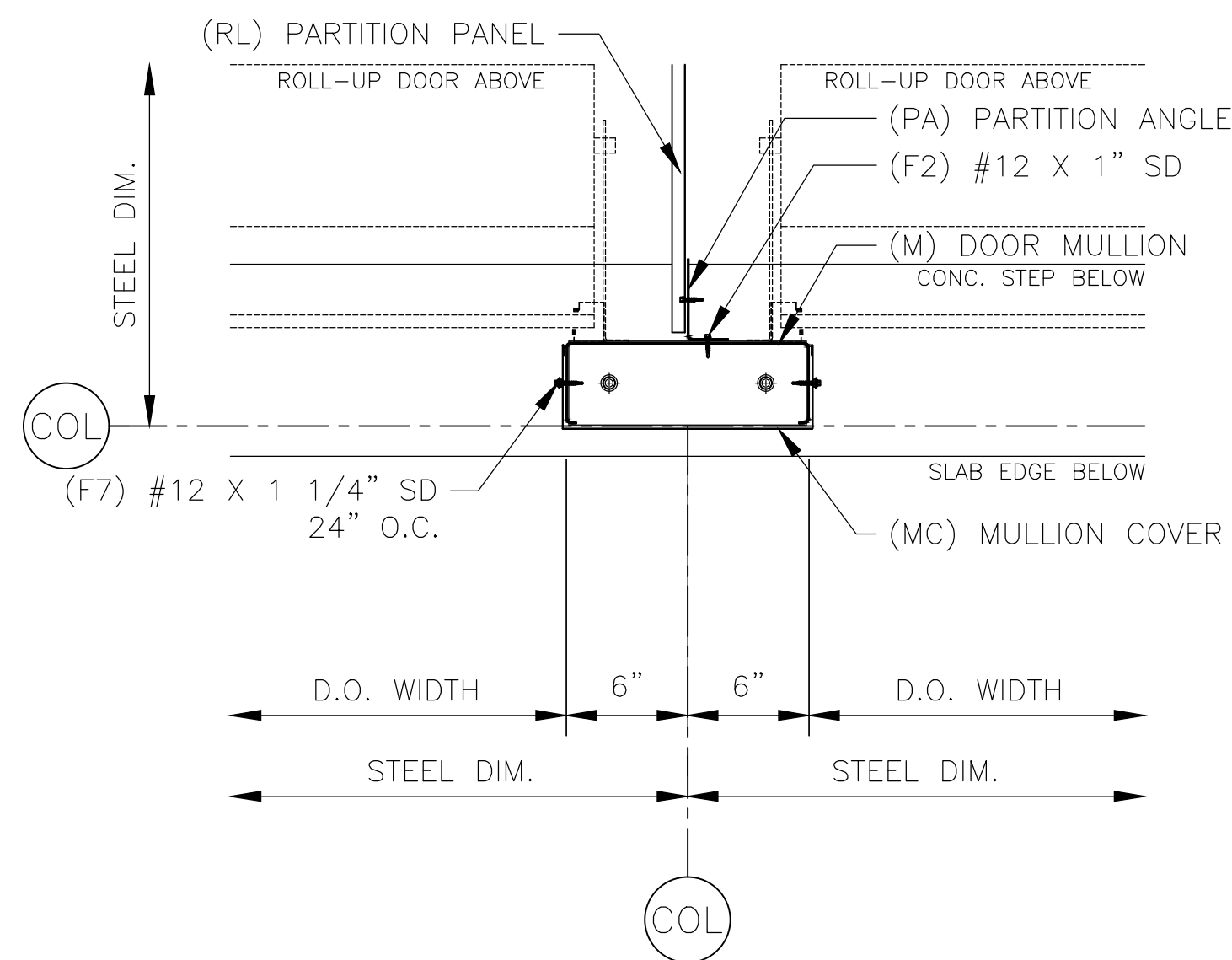

ERECTOR NOTE:
BASE CHANNEL IS 1/4" SHORTER THAN MULLION.
CENTER BASE CHANNEL ON CENTERLINE OF BAY.

9 DOOR MULLION

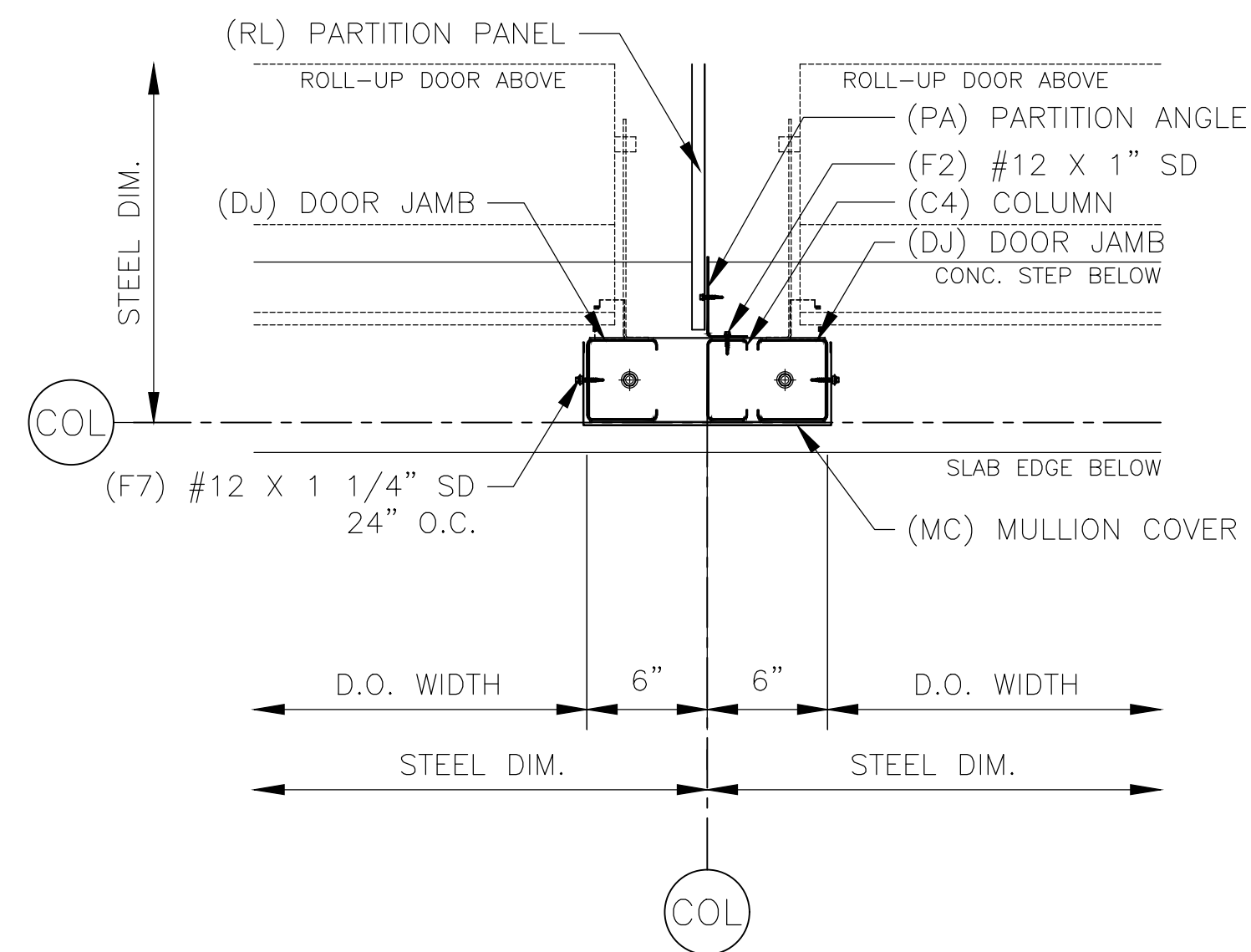

ERECTOR NOTE:
BASE CHANNEL IS 1/4" SHORTER THAN MULLION.
CENTER BASE CHANNEL ON CENTERLINE OF BAY.

10 ENDWALL DOOR MULLION

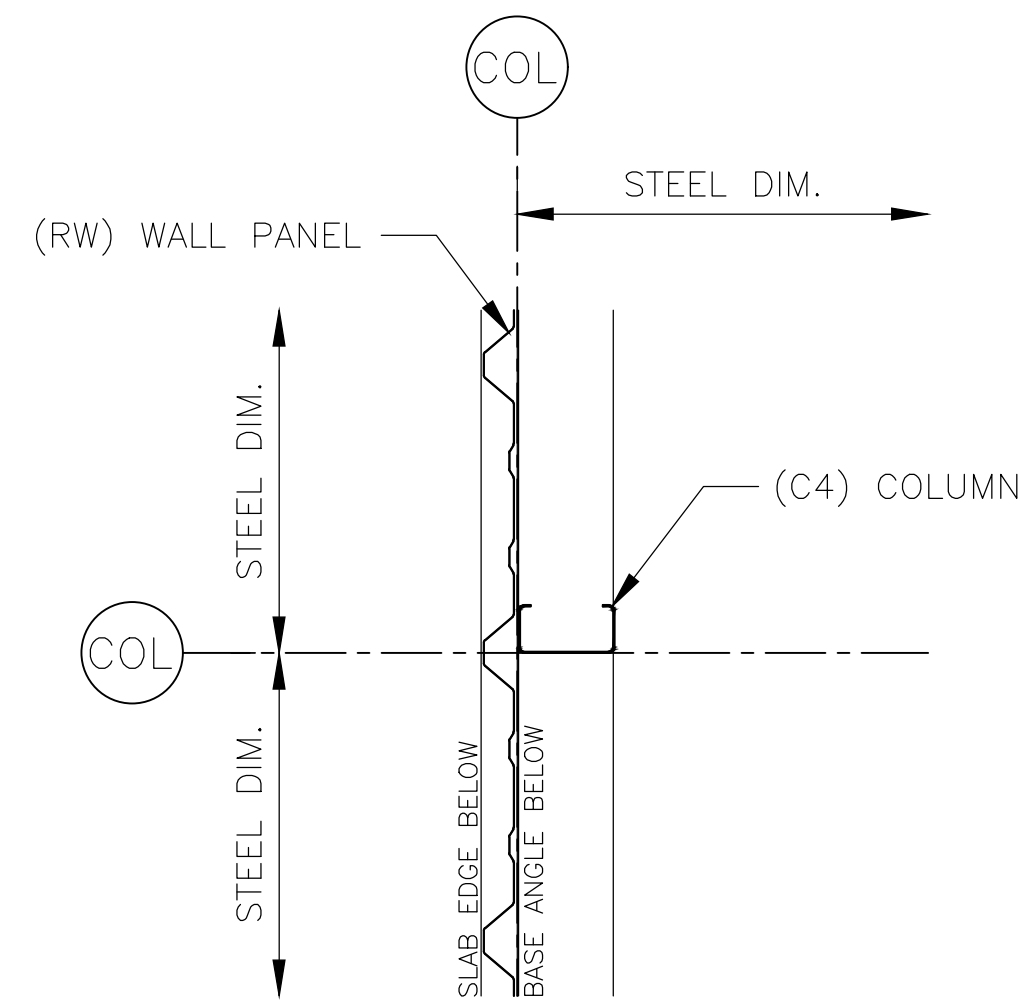

11 WALL

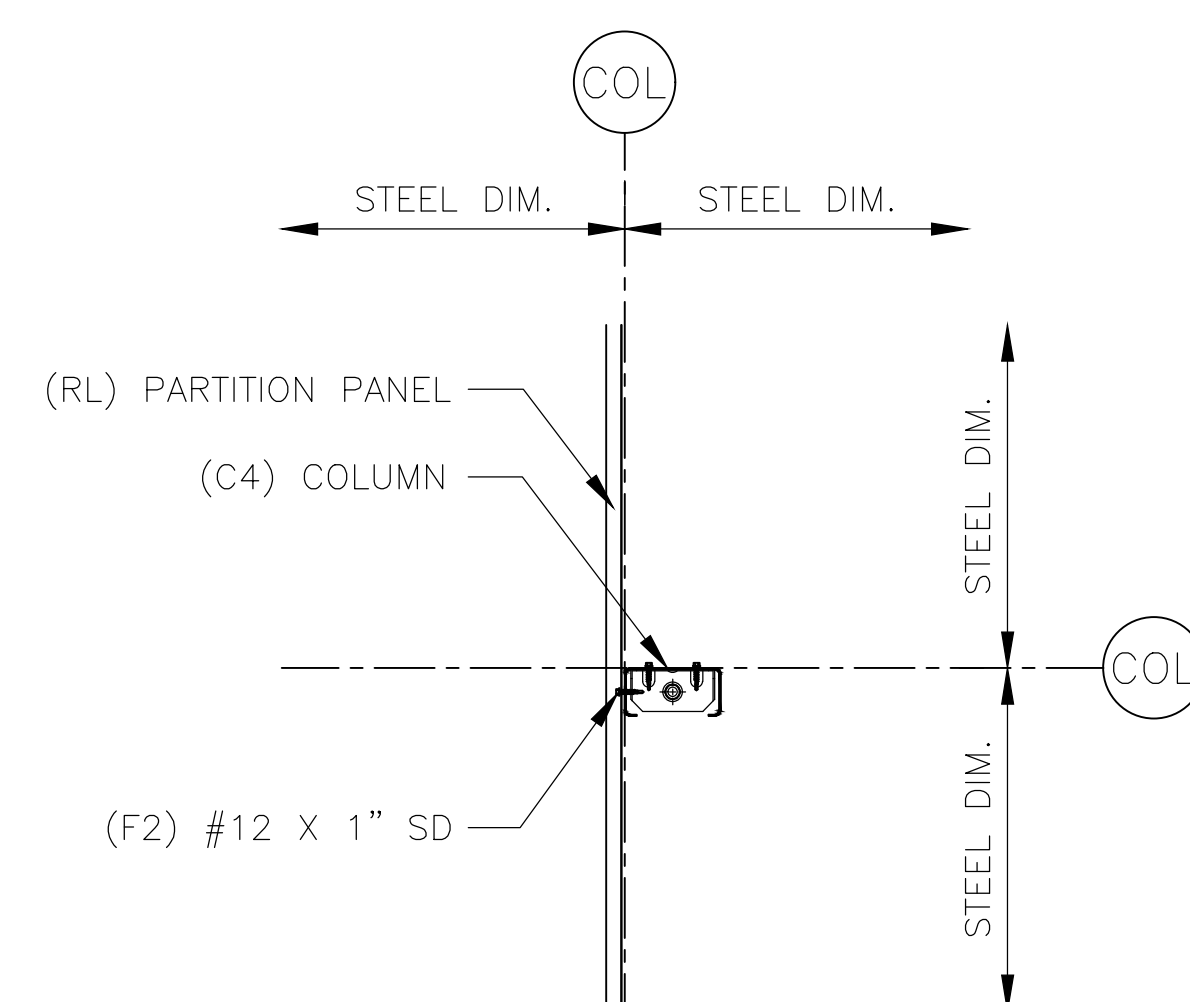

12 COLUMN CLIP

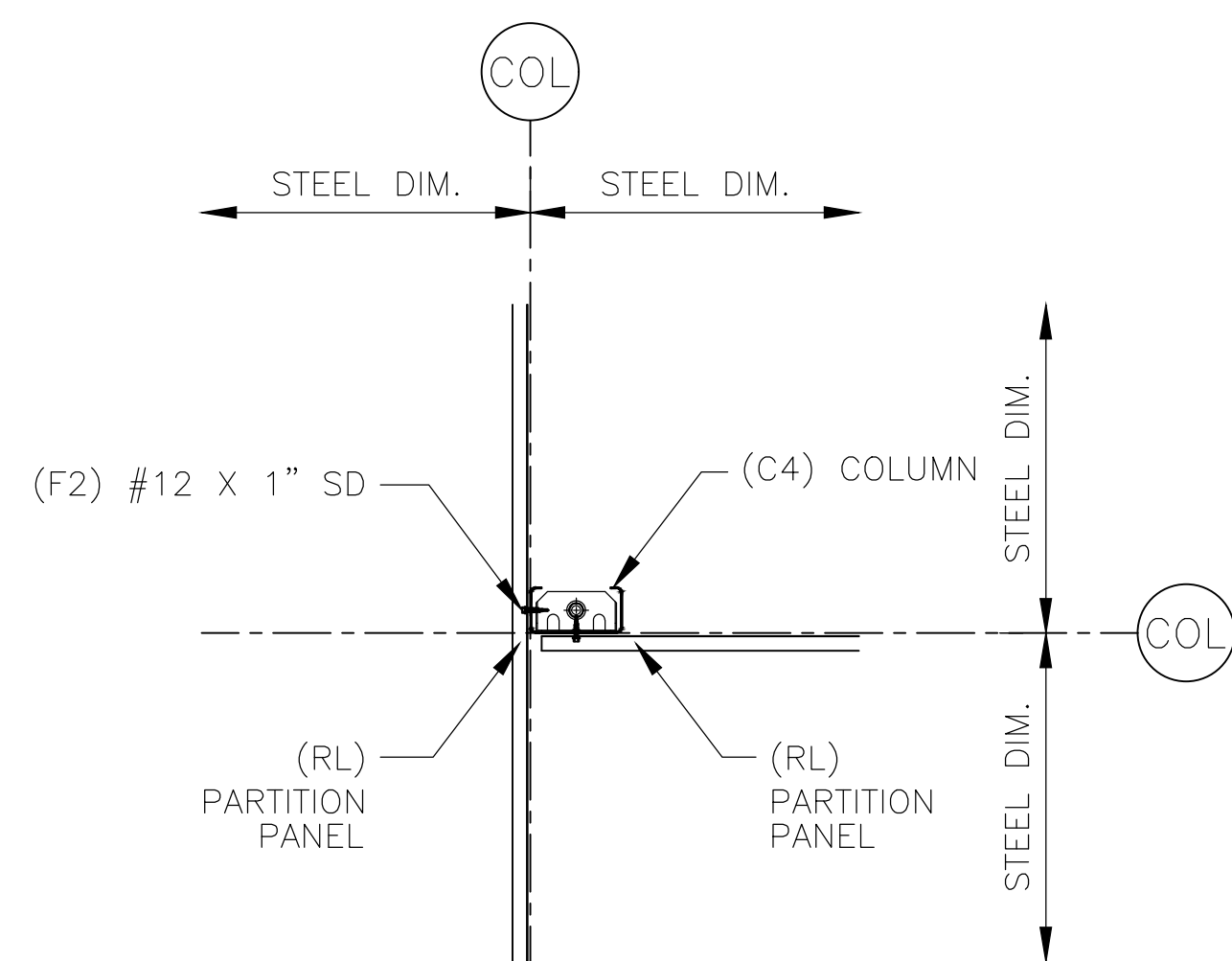

13 PARTITION TEE

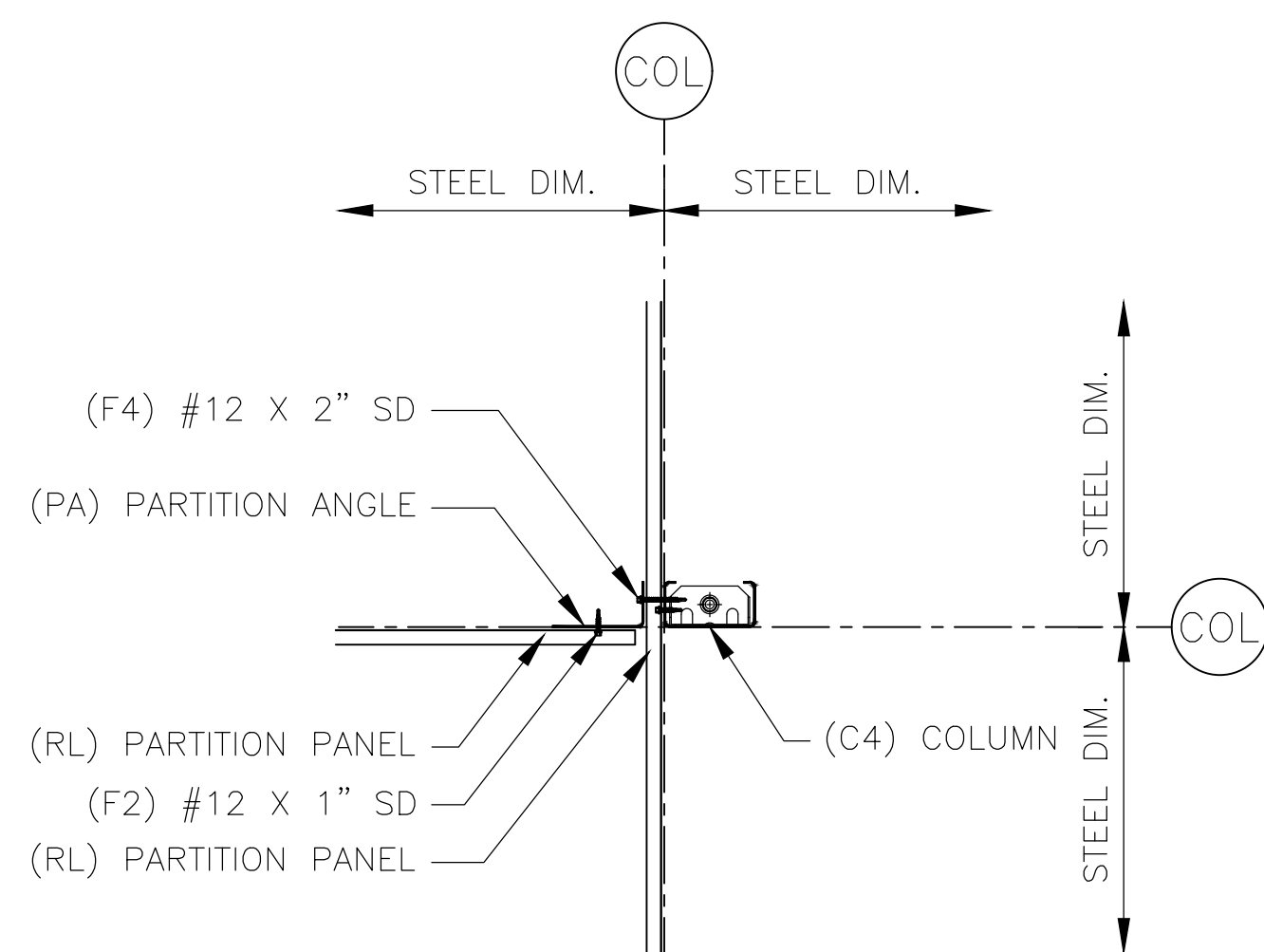

14 PARTITION TEE

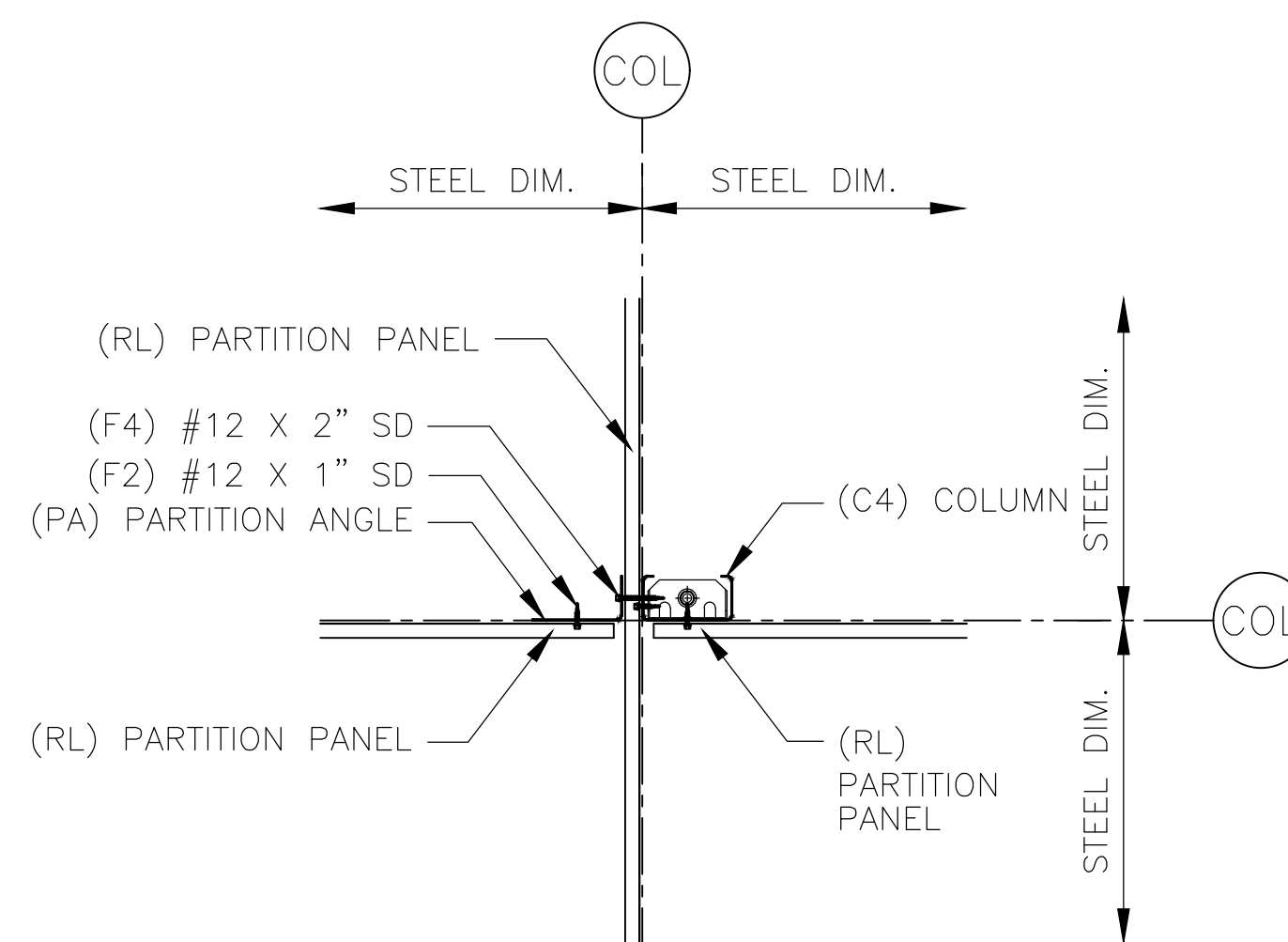

15 PARTITION CROSSING

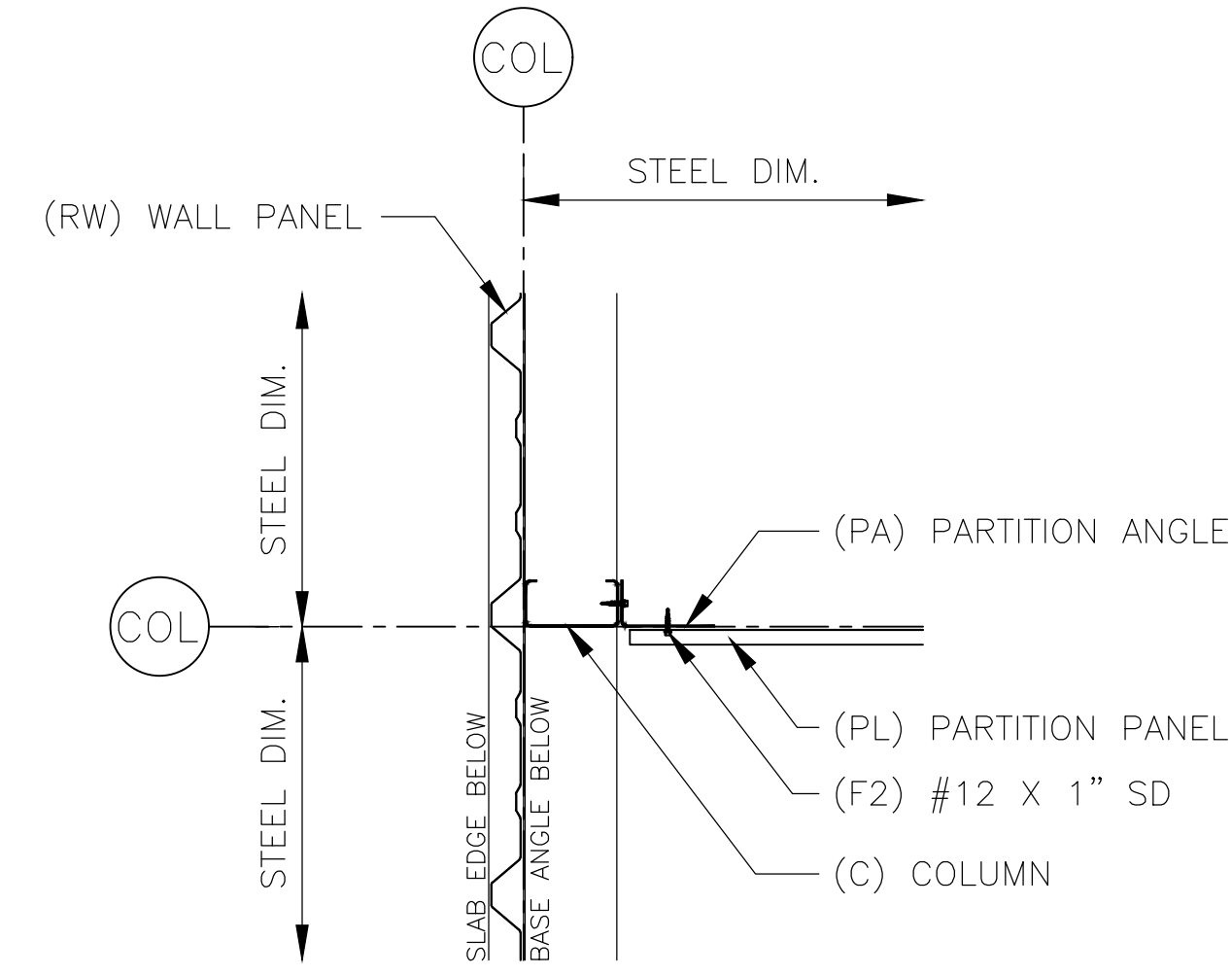

16 WALL WITH PARTITION

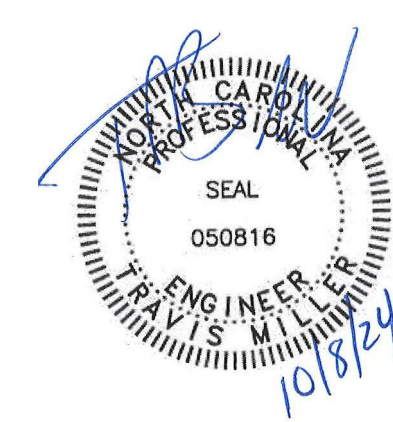

CHANGE ORDER #1	JDA	09/27/24
CONSTRUCTION	JDA	06/24/24
PRINTS ISSUED FOR	BY	DATE

CONFIDENTIAL AND PROPRIETARY INFORMATION
THESE DRAWINGS ARE THE SOLE AND EXCLUSIVE PROPERTY OF THE BUILDING MANUFACTURER. SENSITIVE, PRIVILEGED, AND CONFIDENTIAL INFORMATION CONTAINED IN THESE DRAWINGS MAY ONLY BE USED FOR ITS BENEFIT. THE DISCLOSURE OF THESE DRAWINGS TO ANY OTHER PARTY IS STRICTLY PROHIBITED. THESE DRAWINGS MAY NOT BE USED TO CONSTRUCT LIKE PROJECTS WITHOUT WRITTEN PERMISSION FROM THE BUILDING MANUFACTURER. THIS DOCUMENT AND ALL COPIES MUST BE RETURNED UPON DEMAND.

PROJECT: 30 x 100 x 8-6 (BLDG. 99)
LOCATION: ERWIN, NC 28339

TruSteel
BUILDINGS
7553 MACON HWY
WATKINSVILLE, GA 30677
706-510-4081

DWG #24-67999-CL1

Sheet

6 OF 9

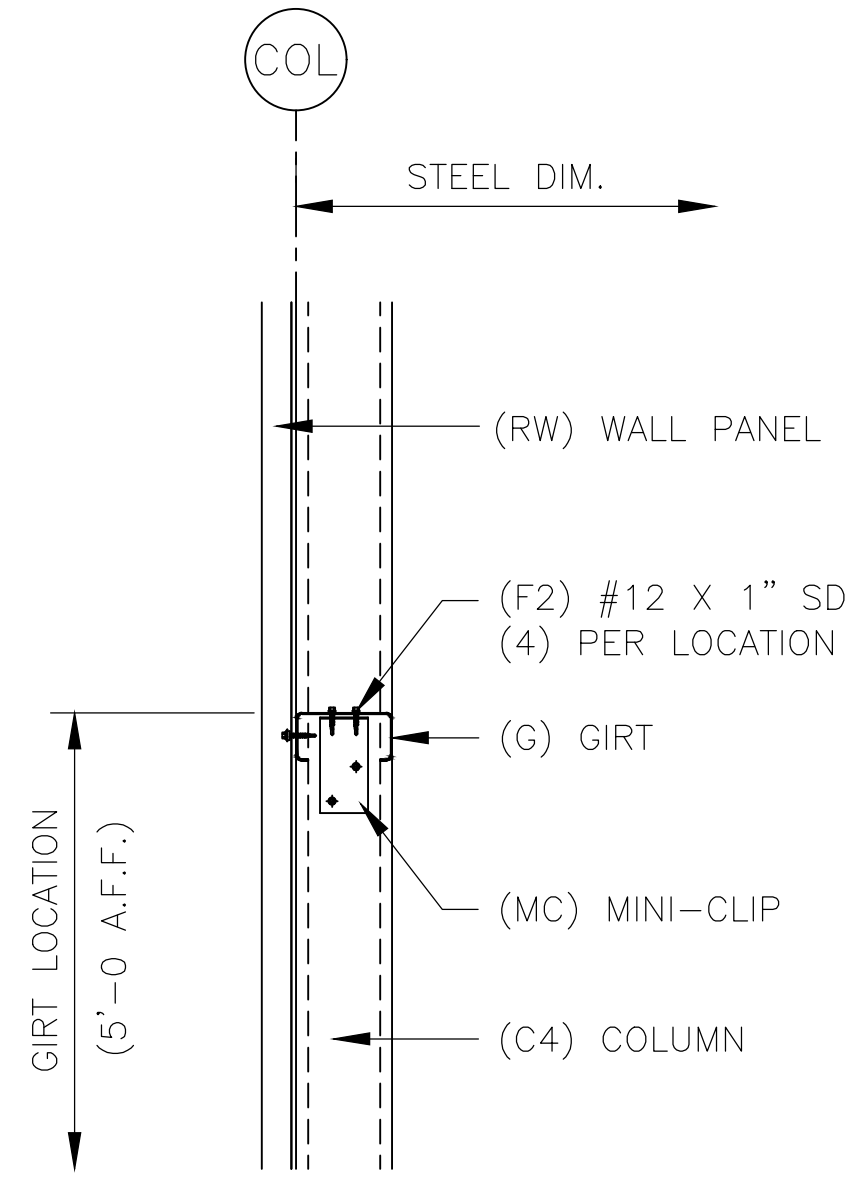

17 TYPICAL GIRTS

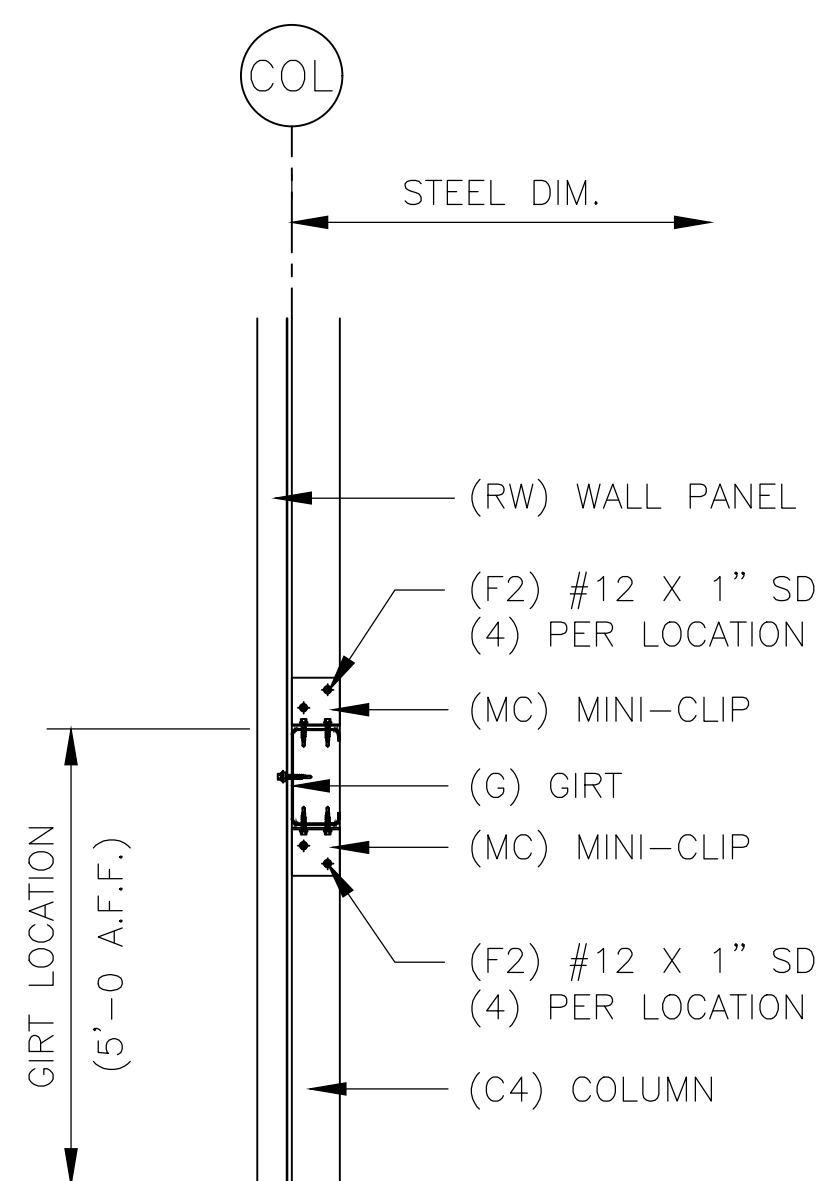

18 GIRTS AT 6" JAMB

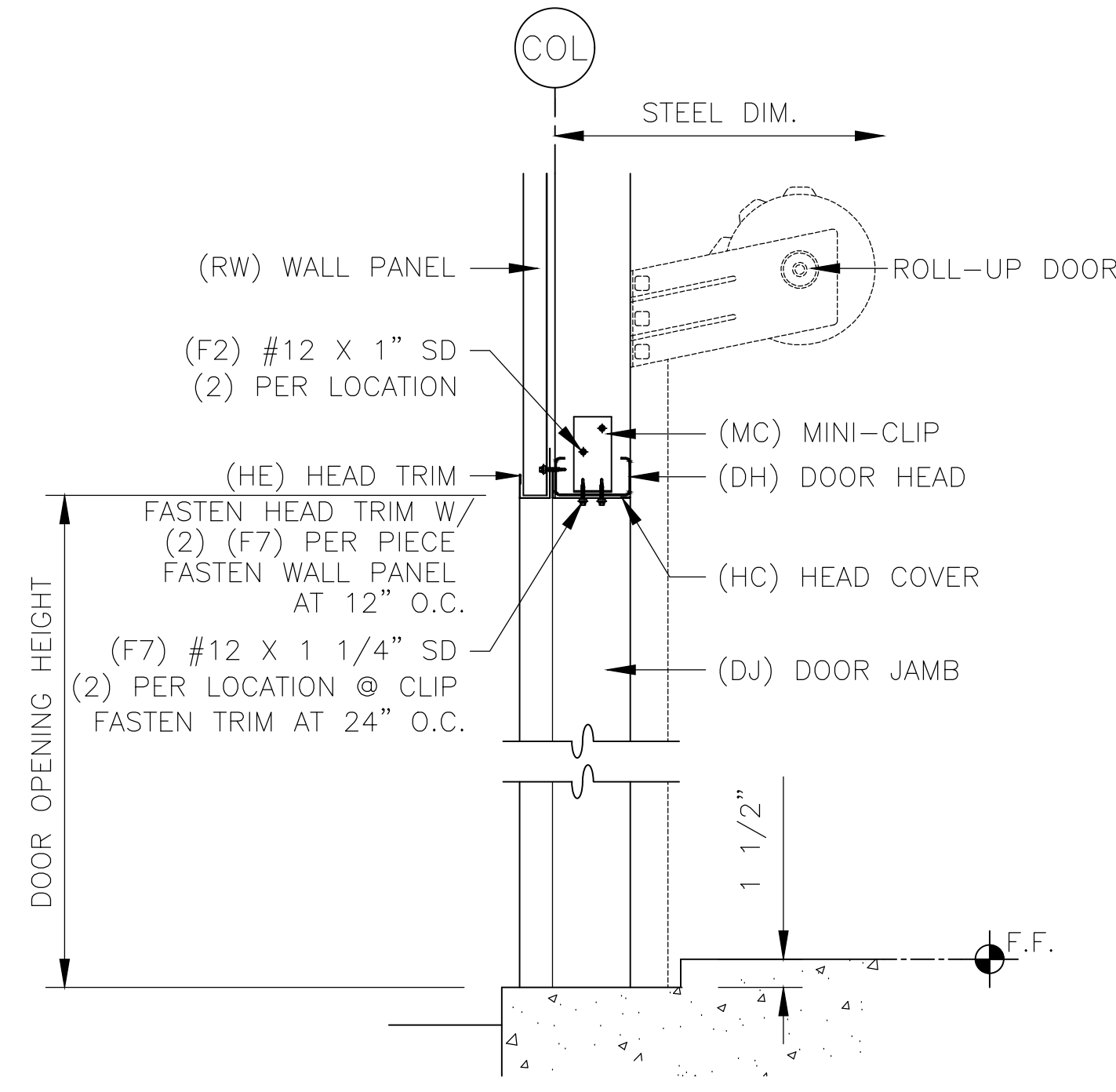

19 DOOR HEAD

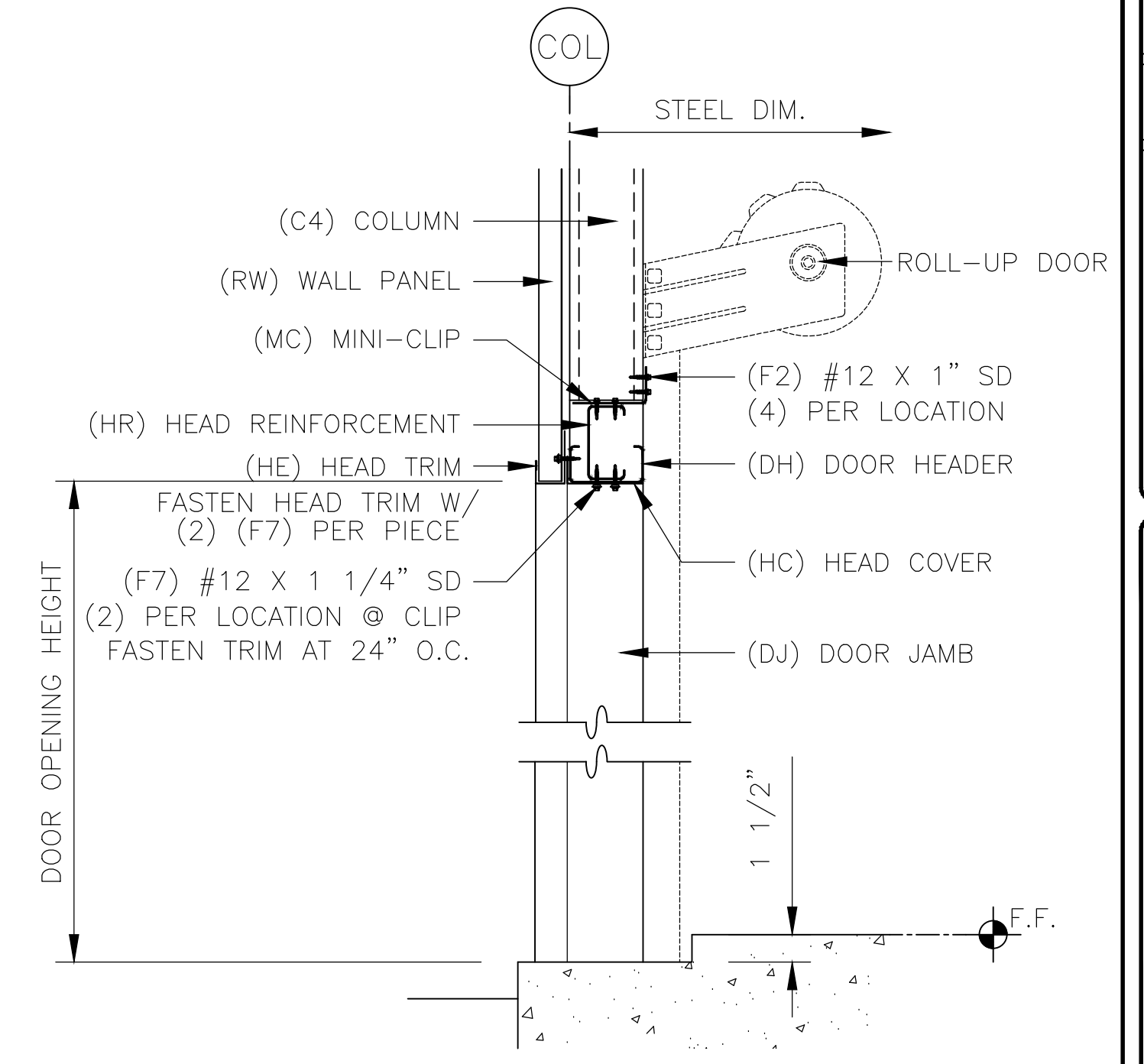

20 PURLIN SUPPORT DOOR HEADER

ERECTOR NOTE:
PANELS WITH DRIP-X CONDENSATION CONTROL MUST BE PROPERLY PREPARED TO PREVENT MOISTURE FROM WICKING FROM THE OUTSIDE. IT IS CRITICAL THAT THE DRIP-X AT THE EXPOSED END OF THE PANEL, AND PANEL TO PANEL END LAPS, BE FUSED WITH A HEAT GUN. HOLD HEAT GUN APPROXIMATELY 1" AWAY FROM PANEL, KEEP IN CONSTANT MOTION TO PREVENT OVERHEATING, AND DO NOT COMPLETELY MELT THE DRIP-X.

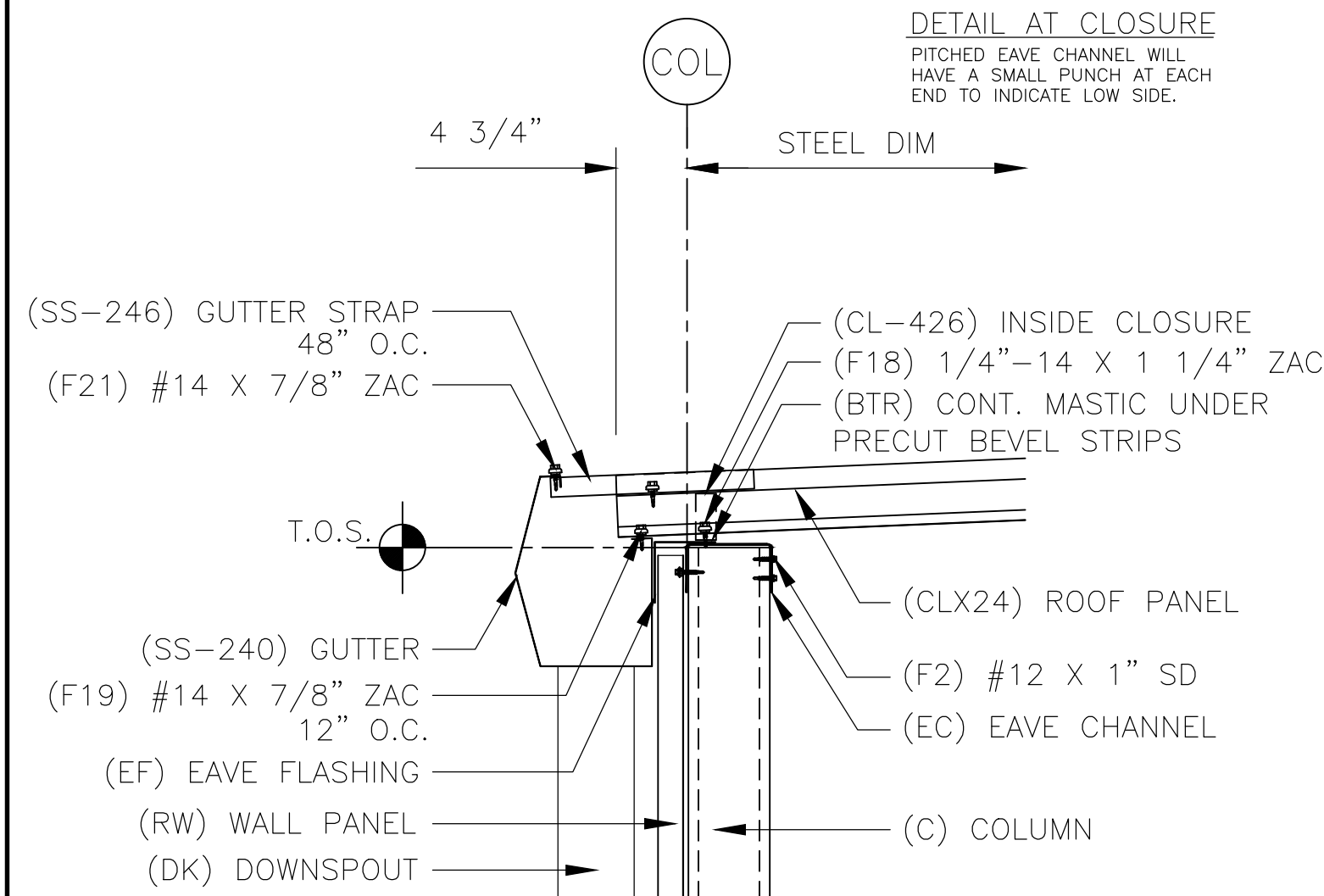
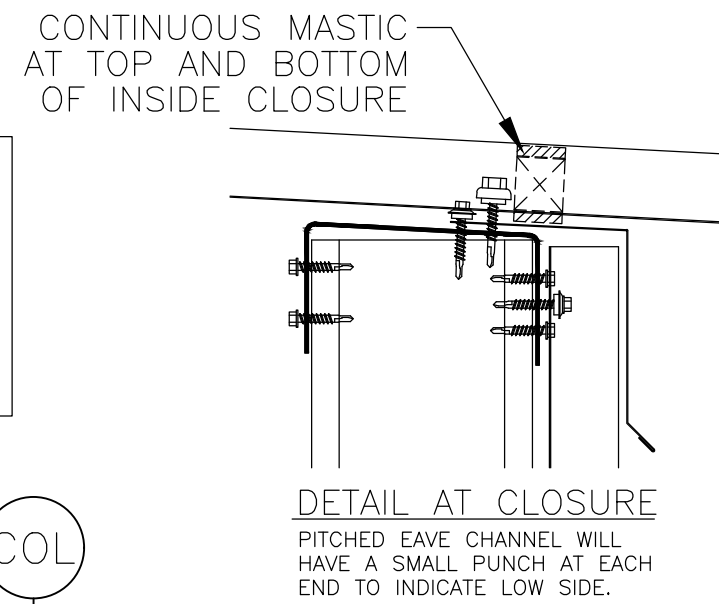

21 LOW EAVE

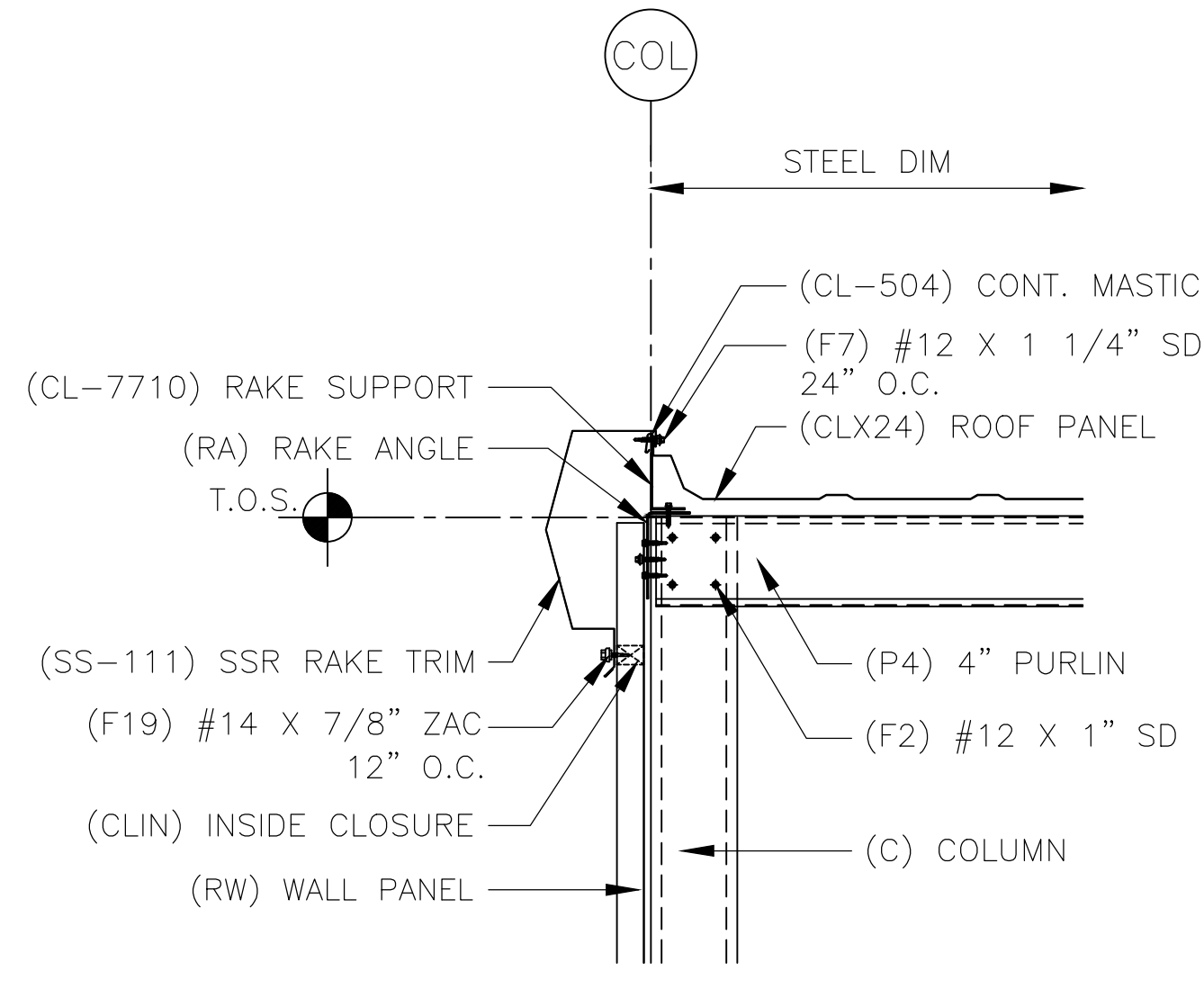

22 RAKE - 4" PURLIN

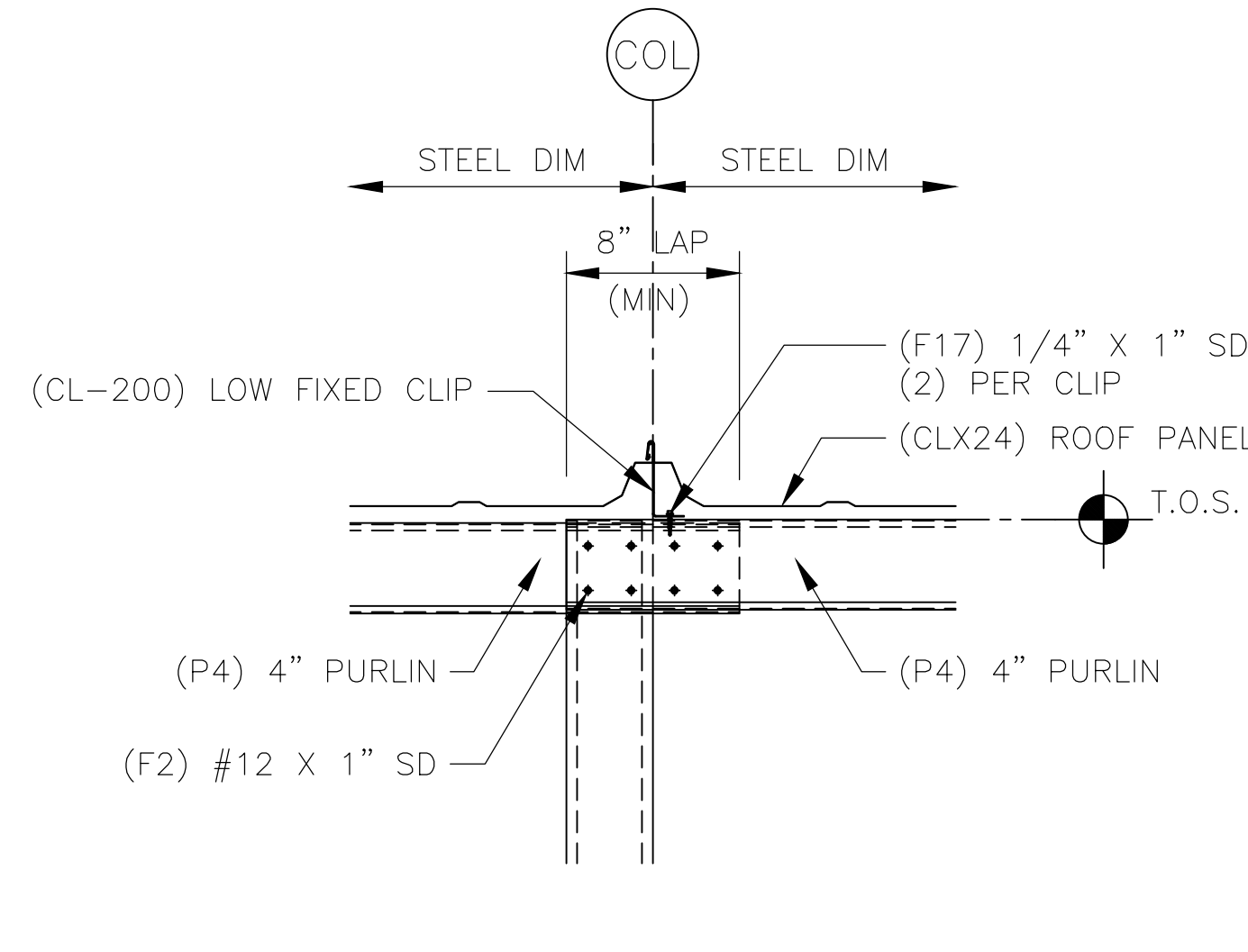

23 4" PURLIN LAP SIDE

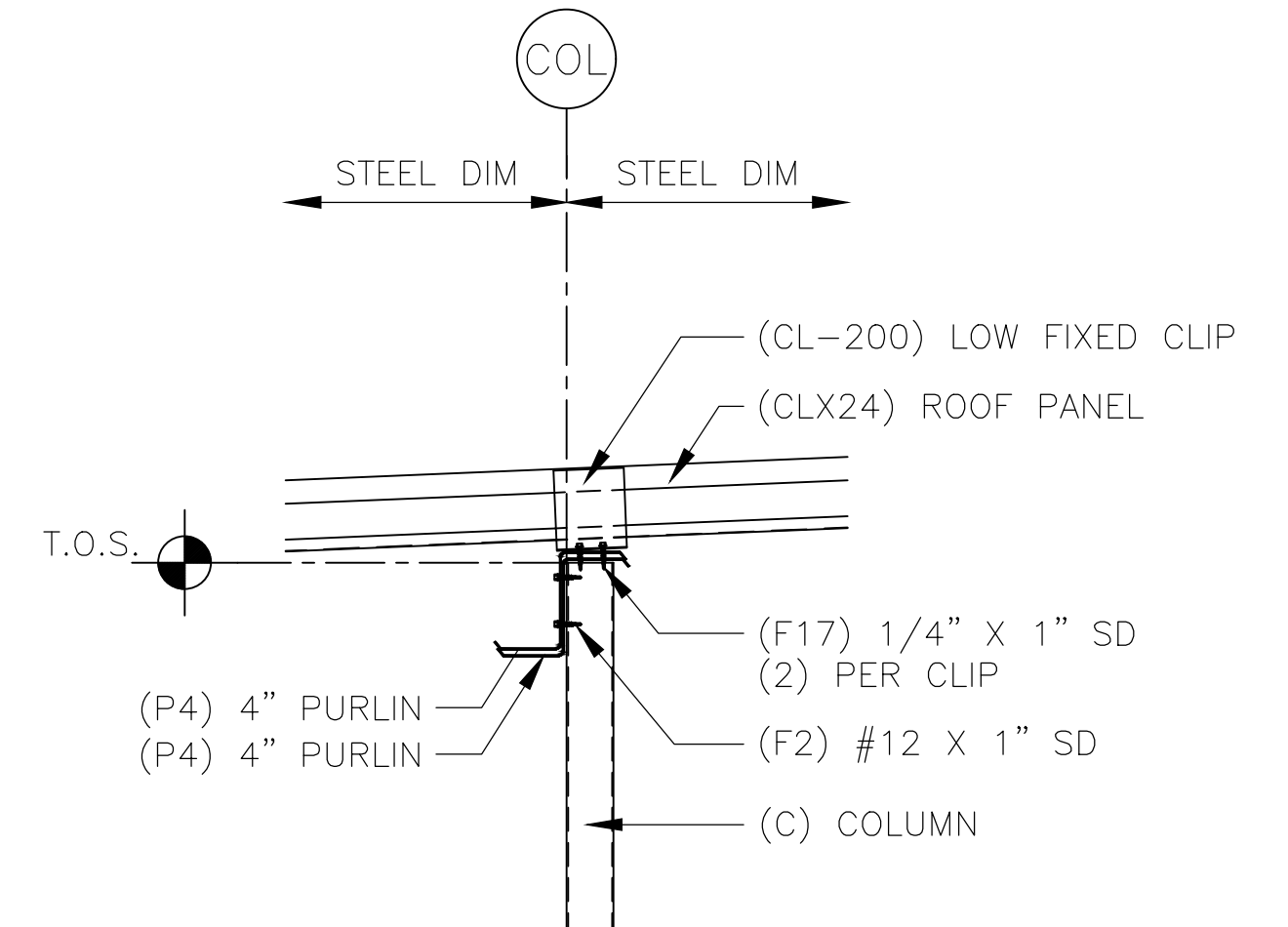

24 4" PURLIN LAP SECTION



DATE	JDA	09/27/24
BY	JDA	06/24/24
PRINTS ISSUED FOR		
CONSTRUCTION		
CHANGE ORDER #1		

CONFIDENTIAL AND PROPRIETARY INFORMATION
THESE DRAWINGS ARE THE SOLE AND EXCLUSIVE PROPERTY OF THE BUILDING MANUFACTURER. SENSITIVE, PRIVILEGED, AND CONFIDENTIAL INFORMATION CONTAINED IN THESE DRAWINGS MAY ONLY BE USED FOR ITS INTENDED PURPOSE. THE DISCLOSURE OF THESE DRAWINGS TO ANY OTHER PARTY IS STRICTLY PROHIBITED. THESE DRAWINGS MAY NOT BE USED TO CONSTRUCT LIKE PROJECTS WITHOUT WRITTEN PERMISSION FROM THE BUILDING MANUFACTURER. THIS DOCUMENT AND ALL COPIES MUST BE RETURNED UPON DEMAND.

PROJECT: 30 x 100 x 8-6 (BLDG. 99)
LOCATION: ERWIN, NC 28339

TruSteel
BUILDINGS
7553 MACON HWY
WATKINSVILLE, GA 30677
706-310-4081

DWG #24-67999-CL1

Sheet

7 OF 9

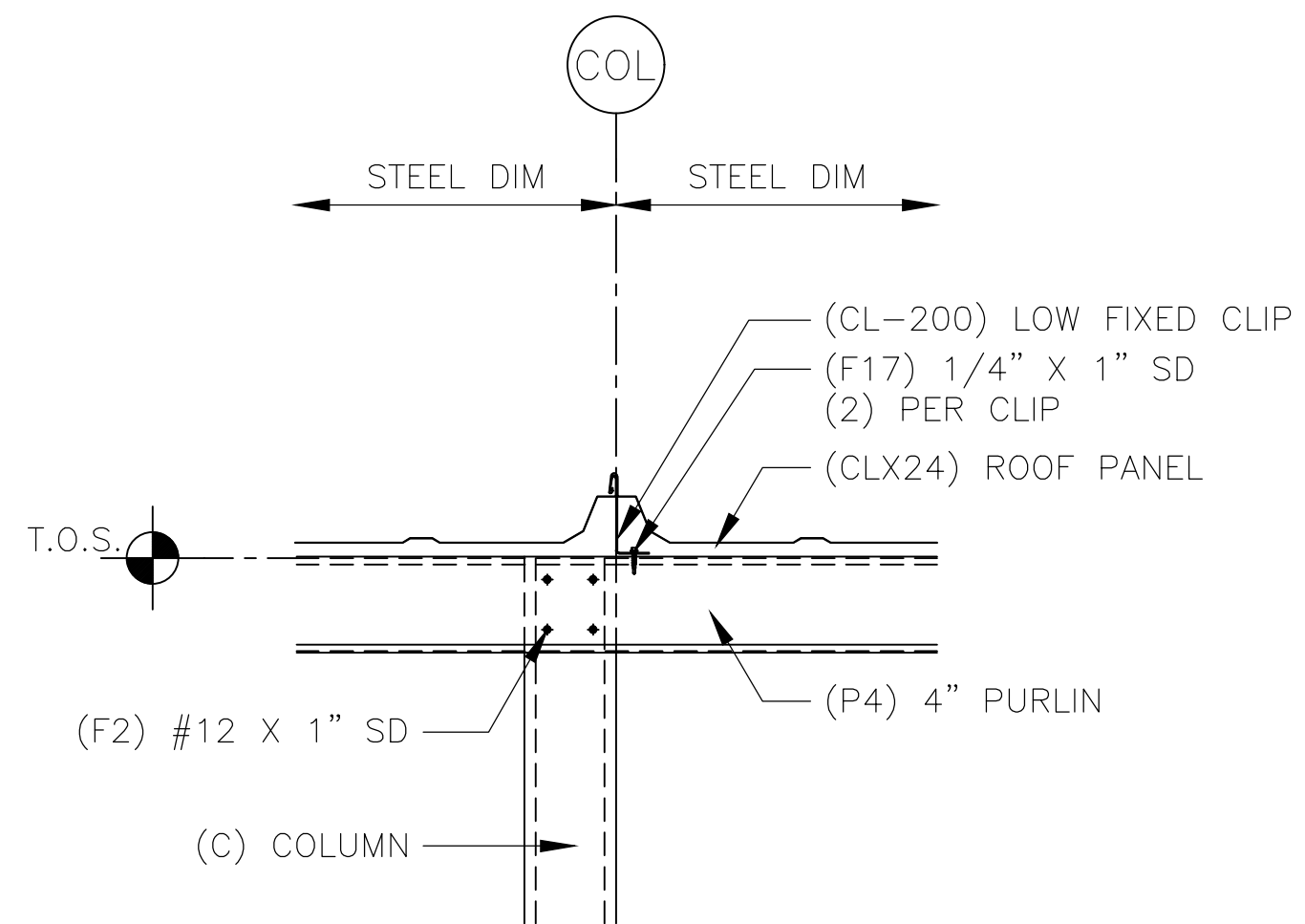

25 4" PURLIN SIDE

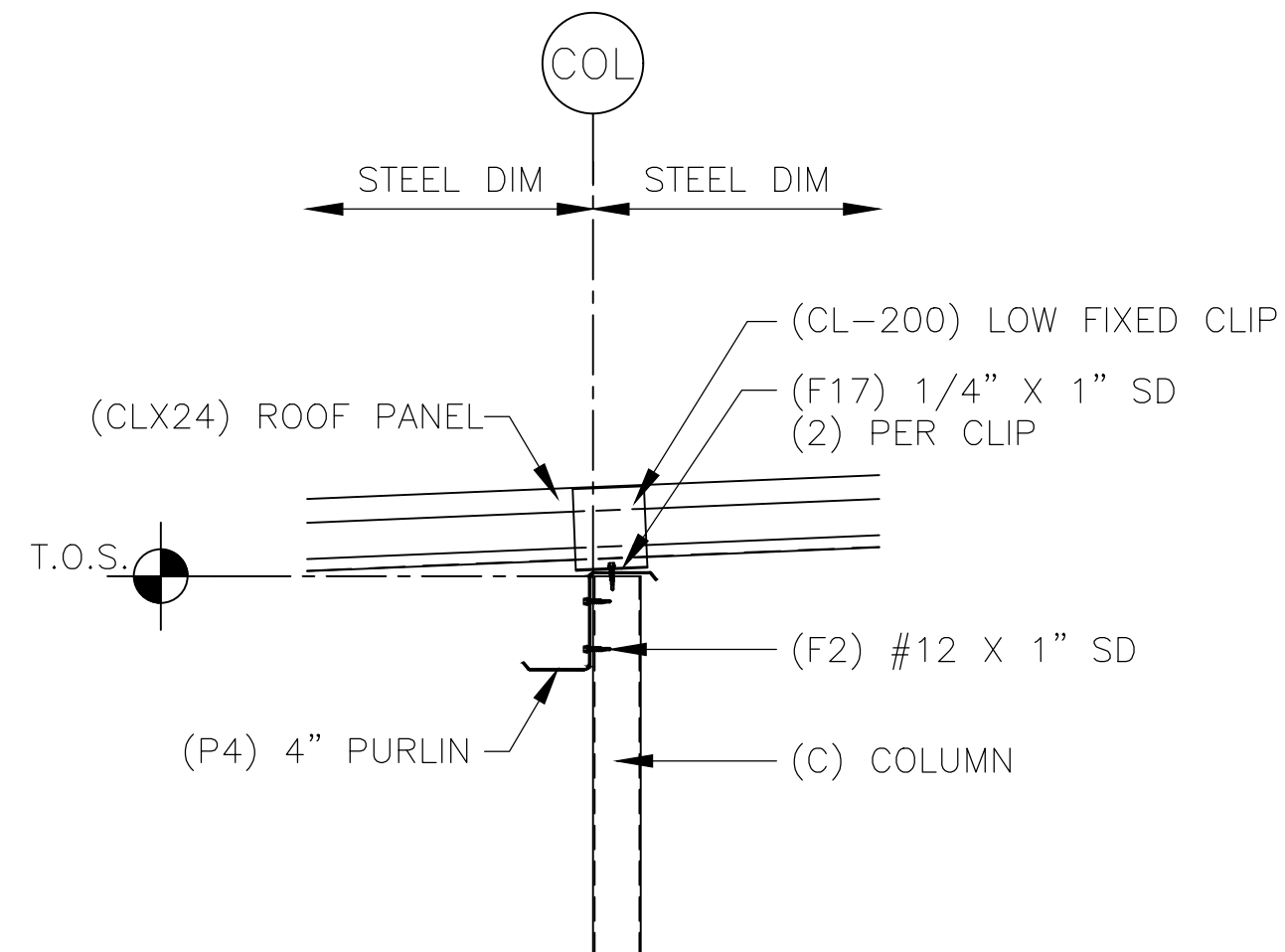

26 4" PURLIN SECTION

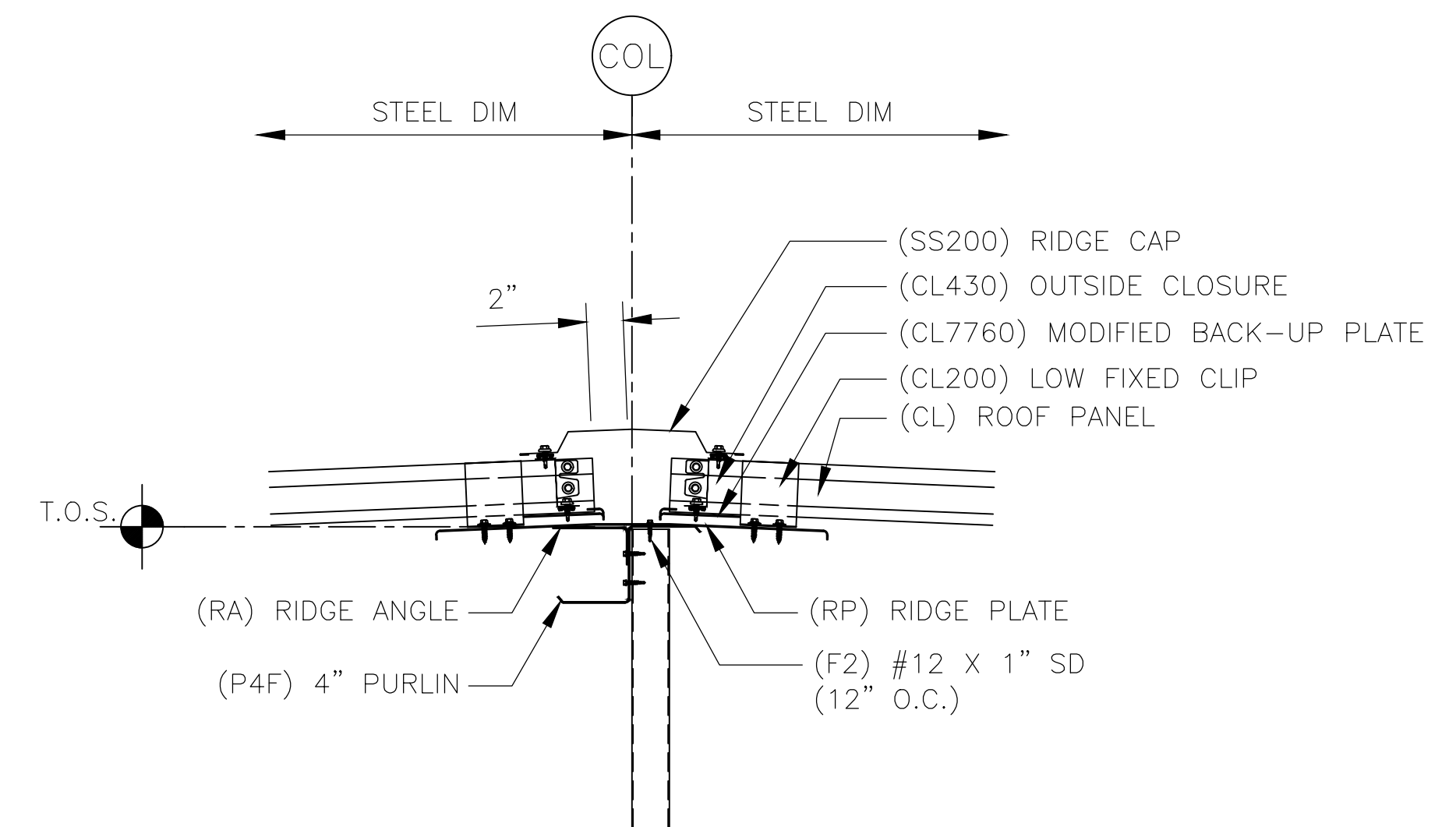

27 RIDGE CONDITION

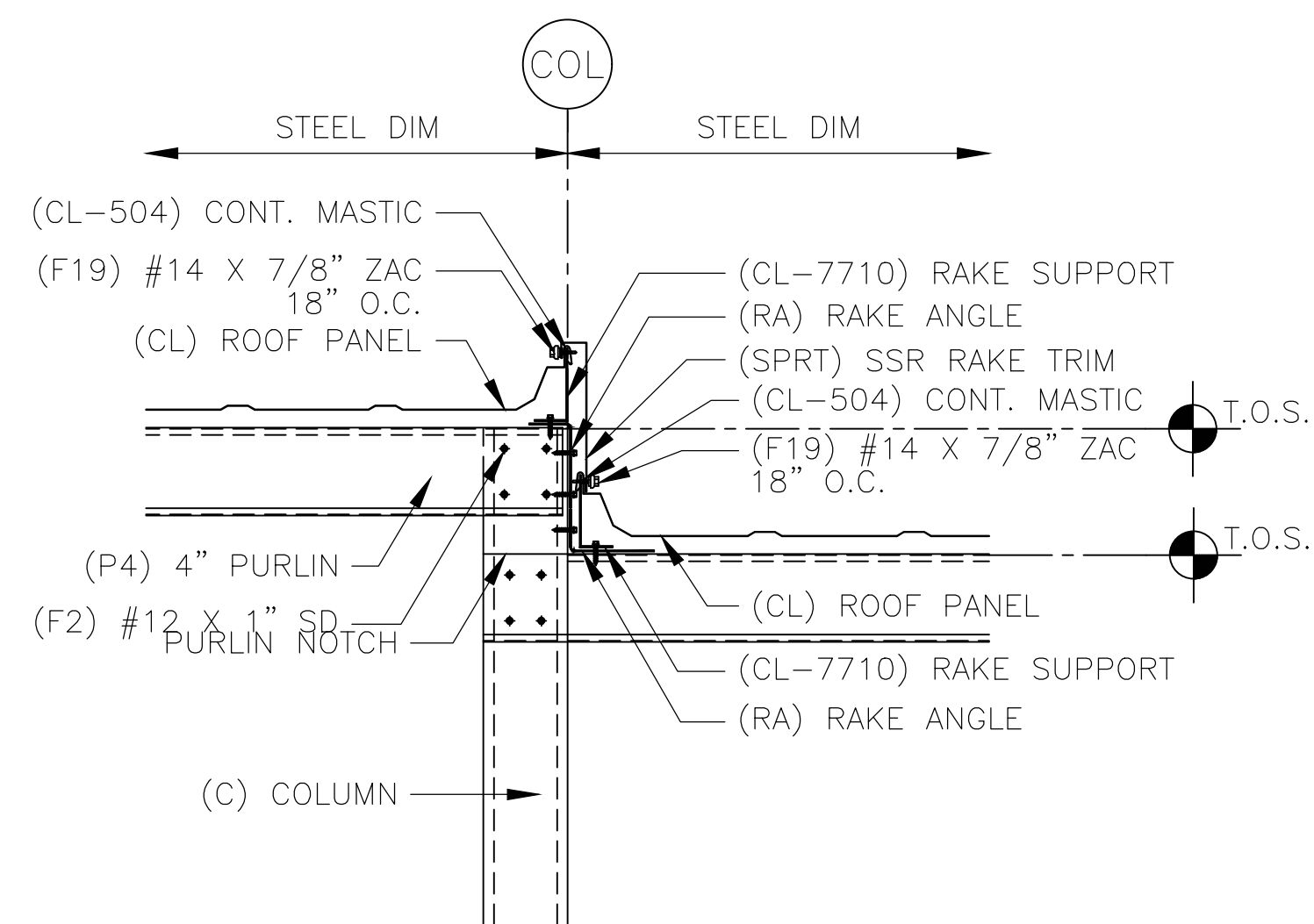

28 SSR ROOF WITH 6" STEP AT PURLIN

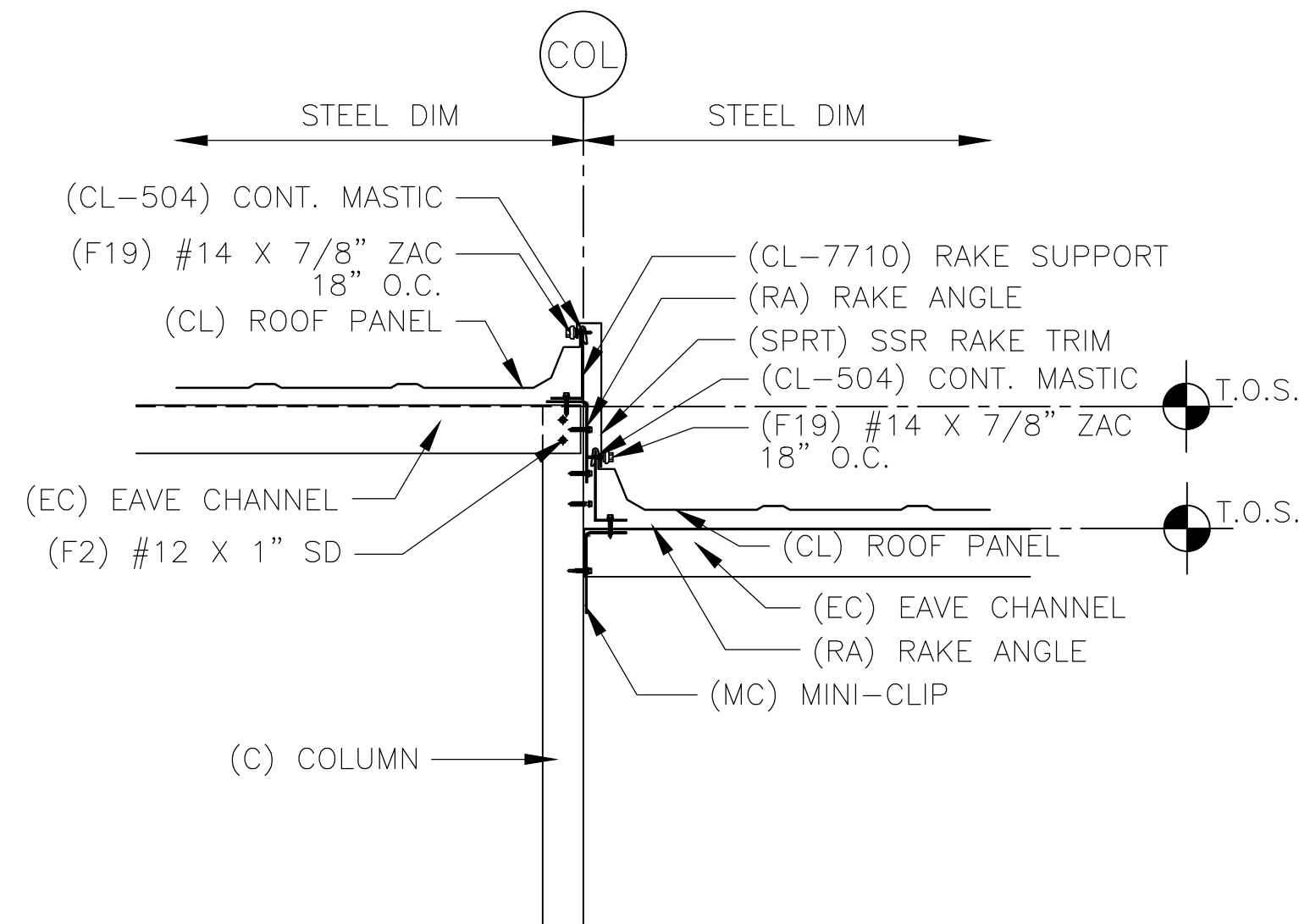

29 SSR ROOF WITH 6" STEP AT EAVE

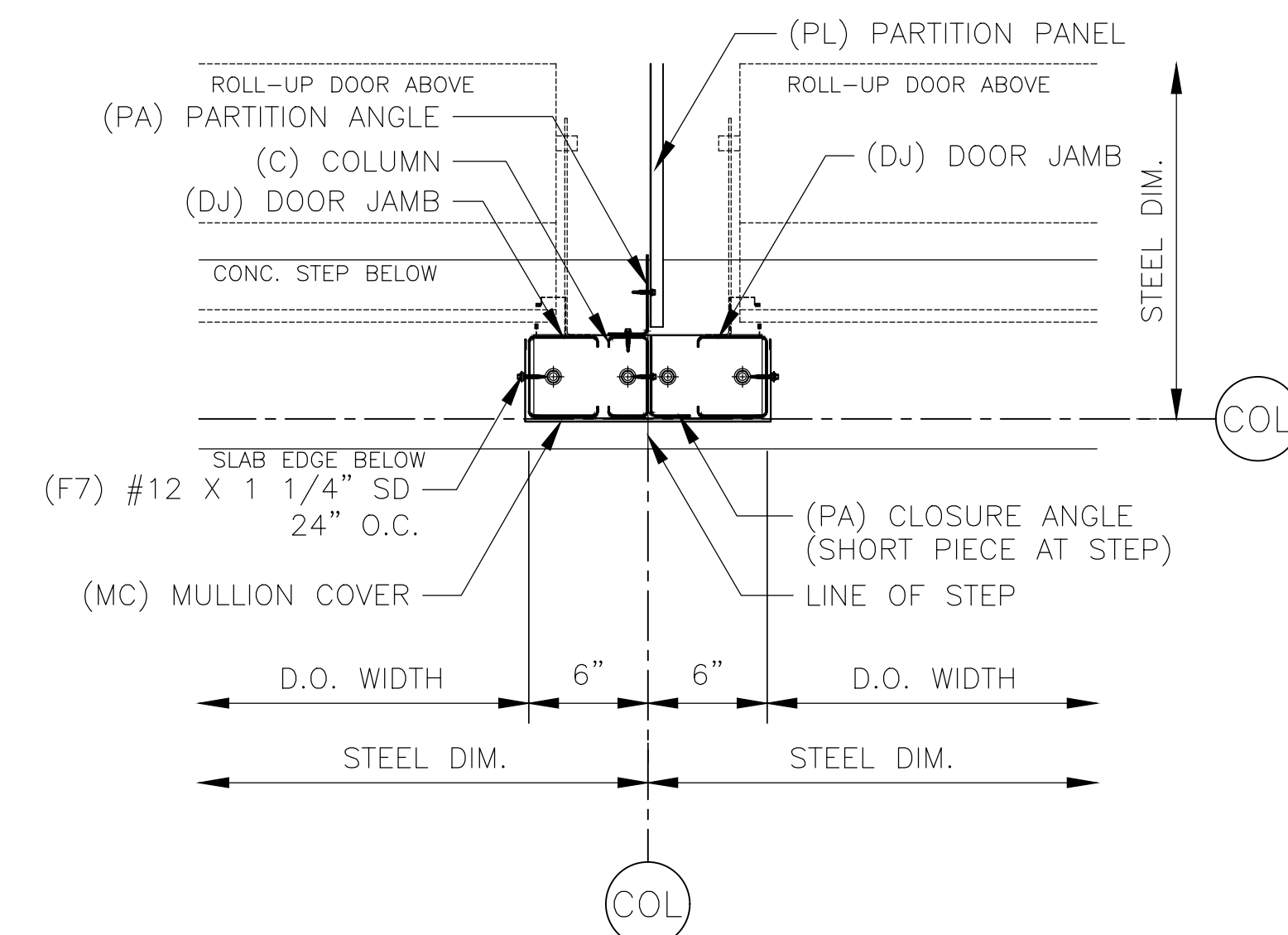

30 DOOR MULLION AT STEP

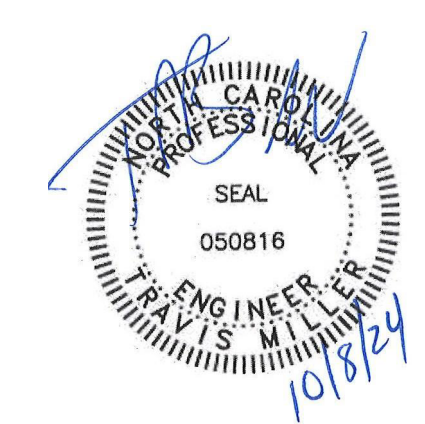

DATE	BY	ISSUED FOR	CONSTRUCTION	CHANGE ORDER #1
06/24/24	JDA			
09/27/24	JDA			

CONFIDENTIAL AND PROPRIETARY INFORMATION
 THESE DRAWINGS ARE THE SOLE AND EXCLUSIVE PROPERTY OF THE BUILDING MANUFACTURER. REPRODUCTION, DISSEMINATION, OR CONFIDENTIAL INFORMATION CONTAINED IN THESE DRAWINGS MAY ONLY BE USED FOR ITS INTENDED PURPOSE. THE DISCLOSURE OF THESE DRAWINGS TO ANY OTHER PARTY IS STRICTLY PROHIBITED. THESE DRAWINGS MAY NOT BE USED TO CONSTRUCT ANY PROJECTS WITHOUT WRITTEN PERMISSION FROM THE BUILDING MANUFACTURER. THIS DOCUMENT AND ALL COPIES MUST BE RETURNED UPON DEMAND.

PROJECT: 30 x 100 x 8-6 (BLDG. 99)
 LOCATION: ERWIN, NC 28339

TruSteel
 BUILDINGS
 7553 MACON HWY
 WATKINSVILLE, GA 30677
 706-310-4081

DWG #24-67999-CL1

Sheet

8 OF 9

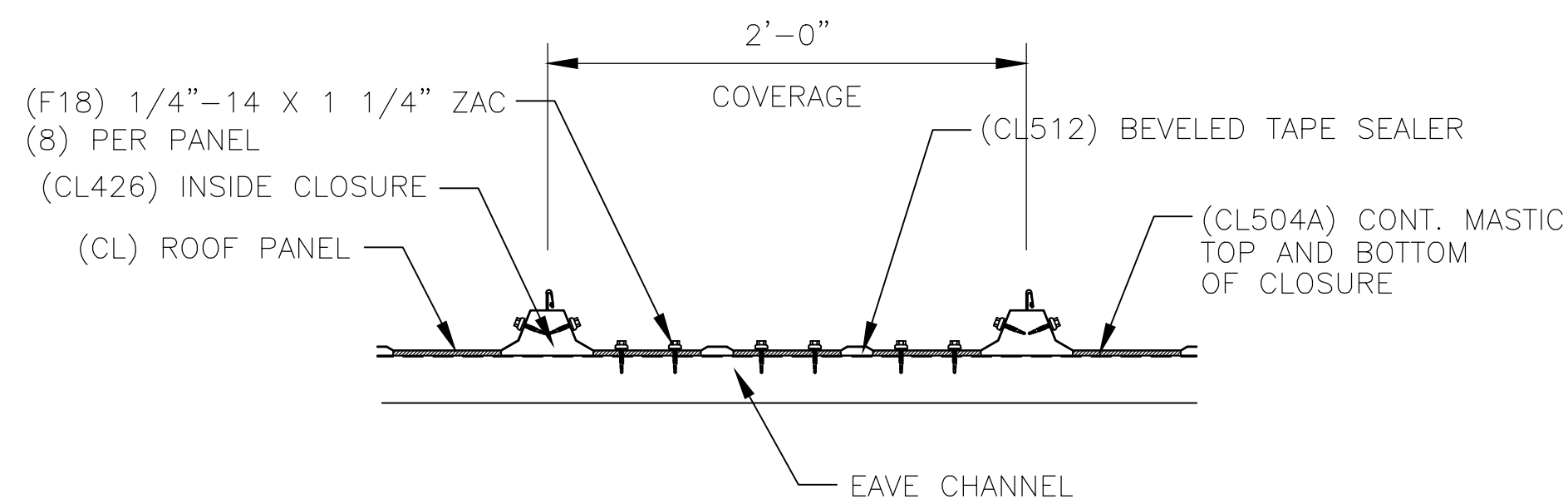

SSR PANEL ROOF
EAVE FASTENING

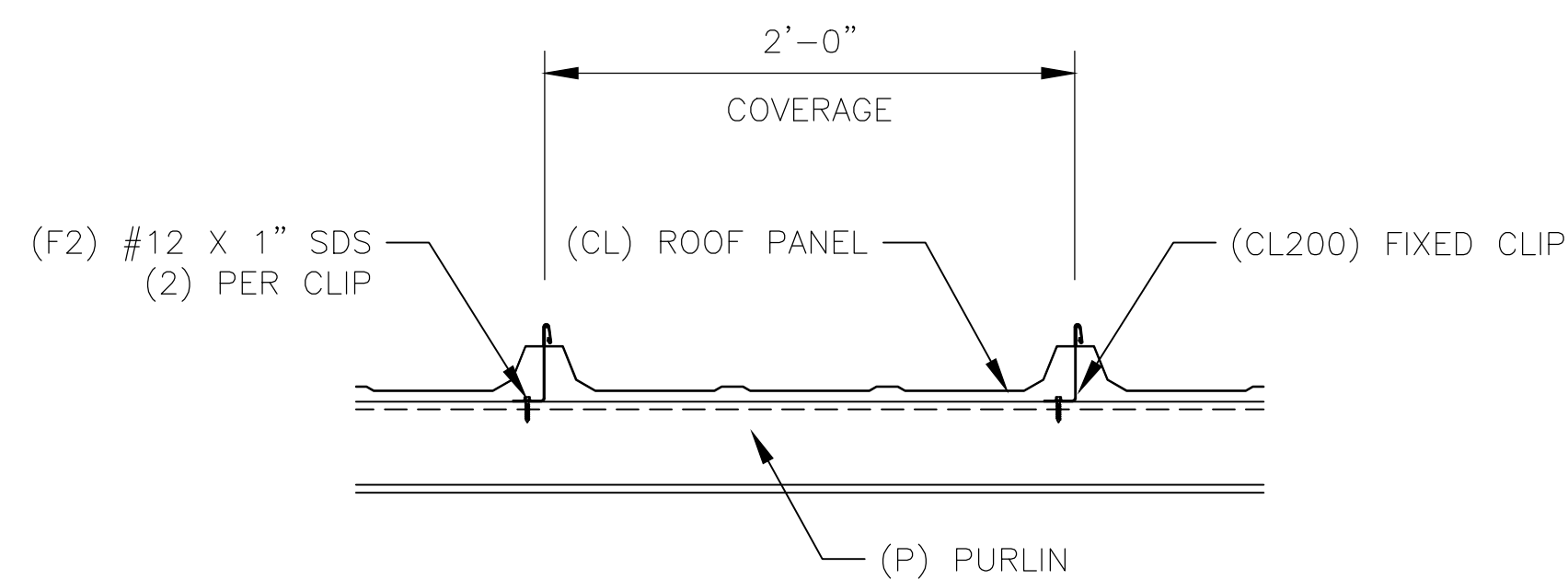

SSR PANEL ROOF
PURLIN FASTENING

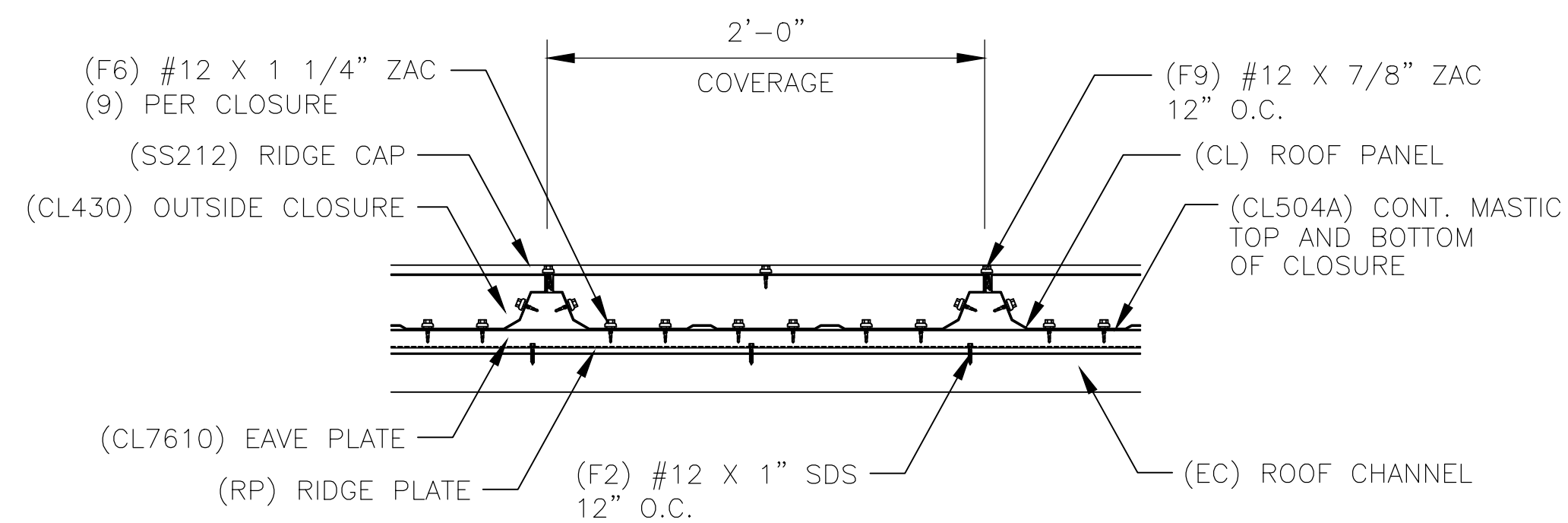

SSR PANEL ROOF
RIDGE FASTENING

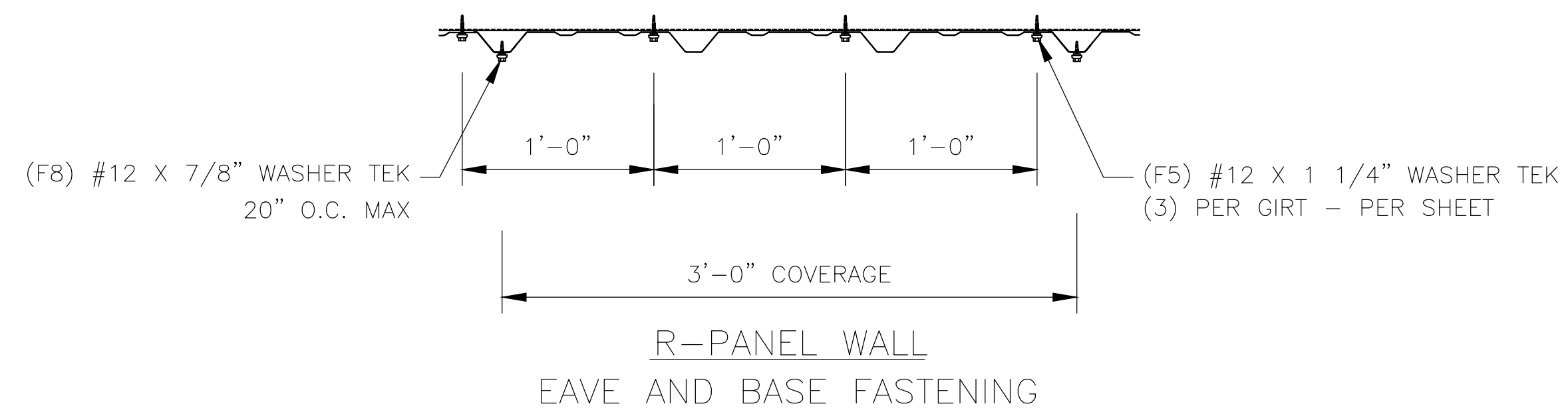

R-PANEL WALL
EAVE AND BASE FASTENING

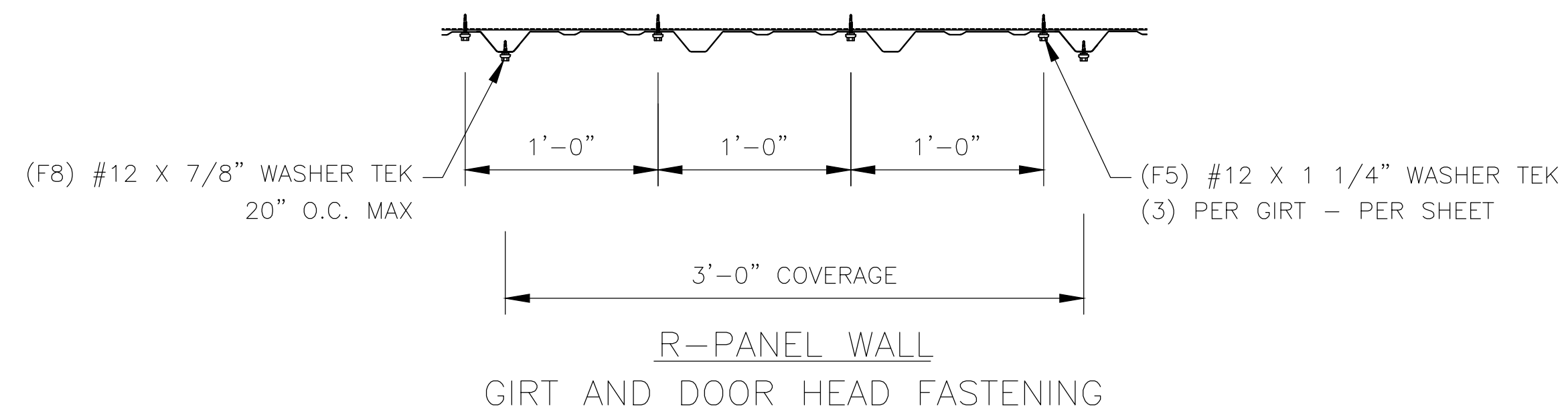

R-PANEL WALL
GIRT AND DOOR HEAD FASTENING

ERECTOR NOTE:
PARTITION PANELS HAVE BEEN SUPPLIED TO THE APPROXIMATE ROOF LINE. NOTCH TOP PARTITION PANEL TO MATCH ROOF LINE AND CLEAR PURLIN LEG AS NEEDED TO CLOSE IN THE UNIT. PARTITION PANELS MAY BE BACK LAPPED TO CLEAR PURLINS.

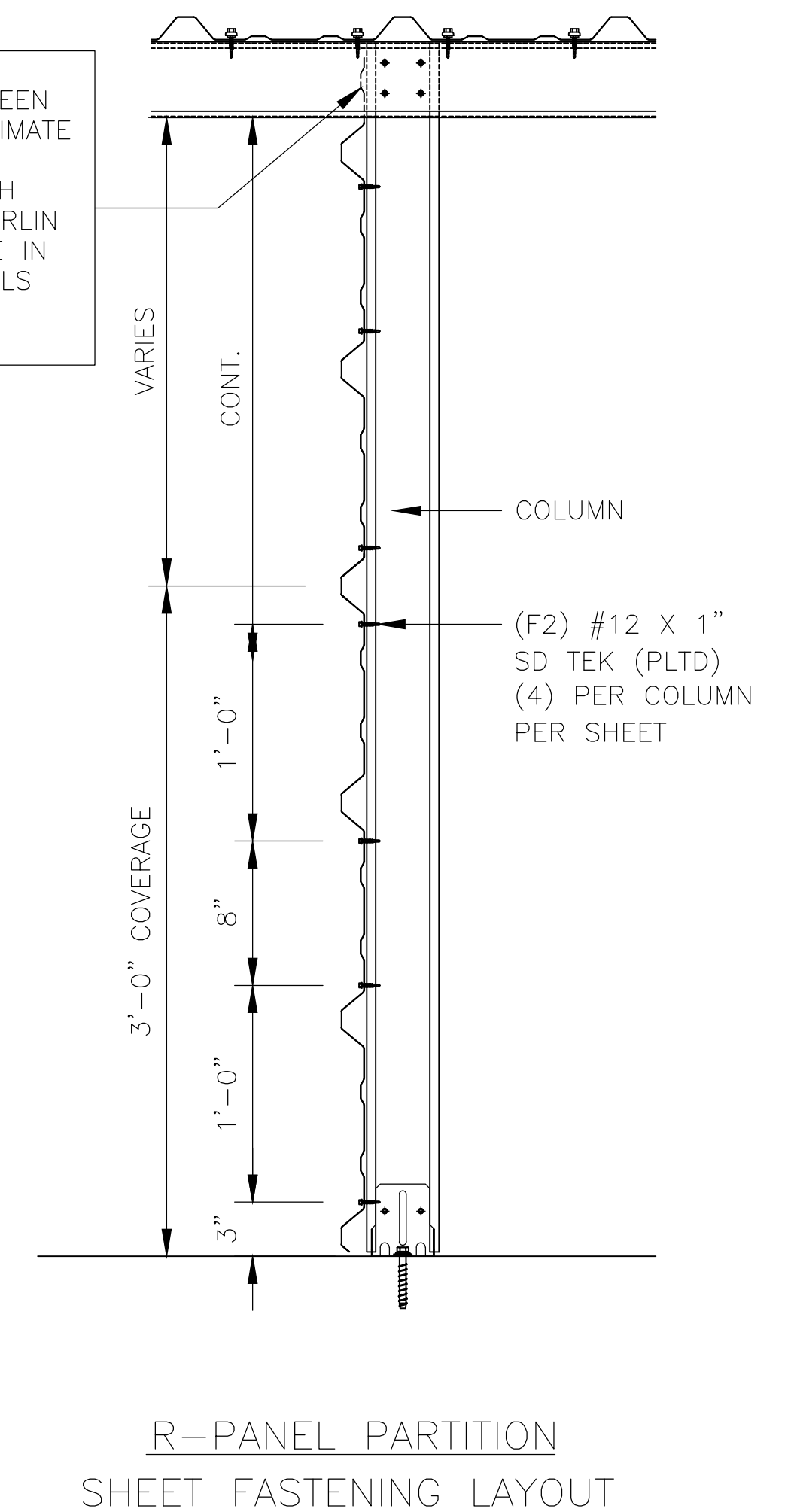

R-PANEL PARTITION
SHEET FASTENING LAYOUT

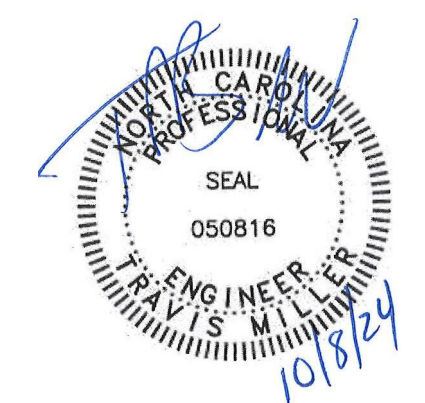

CONFIDENTIAL AND PROPRIETARY INFORMATION
THESE DRAWINGS ARE THE SOLE AND EXCLUSIVE PROPERTY OF THE BUILDING MANUFACTURER. NO REPRODUCTION, DISSEMINATION, OR CONFIDENTIAL INFORMATION CONTAINED IN THESE DRAWINGS MAY ONLY BE USED FOR ITS BENEFIT. THE DISCLOSURE OF THESE DRAWINGS TO ANY OTHER PARTY IS PROHIBITED. THESE DRAWINGS MAY NOT BE USED TO CONSTRUCT ANY PROJECTS WITHOUT WRITTEN PERMISSION FROM THE BUILDING MANUFACTURER. THIS DOCUMENT AND ALL COPIES MUST BE RETURNED UPON DEMAND.

PROJECT: 30 X 100 X 8-6 (BLDG. 99)
LOCATION: ERWIN, NC 28339

TruSteel
BUILDINGS
7553 MACON HWY
WATKINSVILLE, GA 30677
706-510-4081

DWG #24-67999-CL1

Sheet

9 of 9

CHANGE ORDER #1	JDA	09/27/24
CONSTRUCTION	JDA	06/24/24
PRINTS ISSUED FOR	BY	DATE