

ELECTRICAL LEGEND	
SYMBOL	DESCRIPTION
	120V DUPLEX RECEPTACLE, GROUND FAULT INTERRUPTER, WEATHER PROOF
	ELECTRICAL PANEL
	JUNCTION BOX

LIGHTING LEGEND		
MARK	SYMBOL	DESCRIPTION
A		LED WALL PACK, LUMINOUS AIR225-A2-A6J-M0, 40W ADJUSTABLE TO 100%, PROVIDE WITH PHOTOCELL. FIXTURE SHALL BE CAPABLE OF REDUCING LIGHT OUTPUT TO 30% WHEN NO MOTION IS DETECTED. WHEN MOTION IS DETECTED, LIGHT OUTPUT TEMPORARILY INCREASES TO 100%.

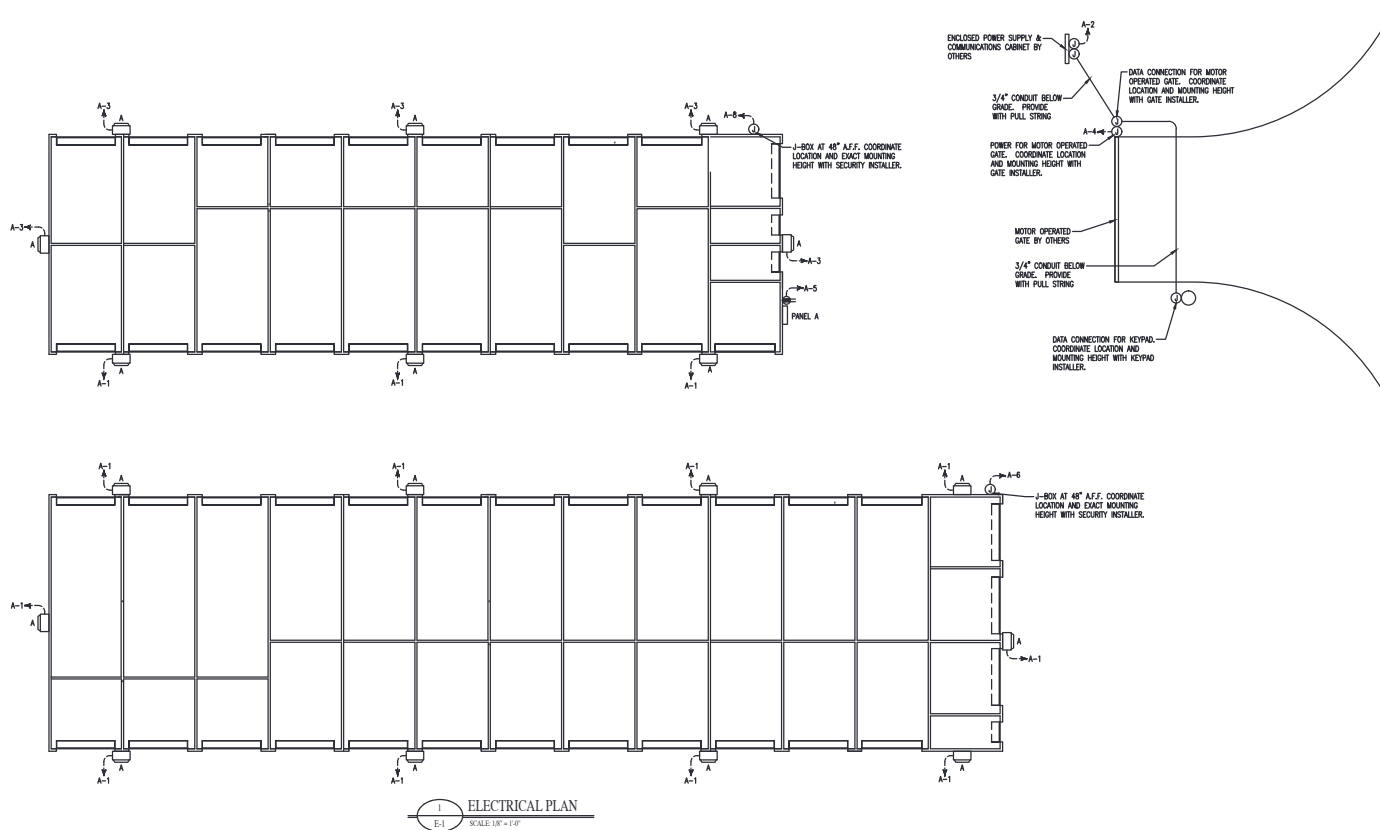

Copyright © 2024 Alamance Consulting Engineers, P.C. All Rights Reserved. No part of these plans may be copied, reproduced, or transmitted in any form or by any means, electronic, mechanical, photocopying, recording, or by any information storage and retrieval system, without the express written permission of Alamance Consulting Engineers, P.C.



Alamance Consulting Engineers

961-F Burlington Ave.
Gibsonville, N.C. 27249
Phone: (336) 449-4558
www.ace-nc.net
N.C. Firm License Number C-5151

ERSKINE-SMITH ARCHITECTURE, P.L.L.C.
architecture research planning
3402-A West Wendover Avenue
Greensboro, N.C. 27407
Phone (336) 855-2866 Fax 855-9602

NEW STORAGE BUILDINGS FOR:
STORE-IT-SAFE SELF-STORAGE
Moulton Springs Road
Erwin, North Carolina

DRAWING NAME
ELECTRICAL PLAN

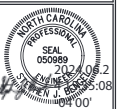

DESIGNED	SJB
CHECKED	JNK
DATE	6/24/2024
SCALE	AS NOTED
PROJECT	24076
DATE	

E-1

PANELBOARD SCHEDULE											
PANEL A		VOLTS: 208/120			PHASES: 3		NEUTRAL		SURFACE		
MAIN MCB (S.E. RATED)		AMPS: 200			INC: 22,000		LOC: 2		EXTERIOR		
NEMA 3R		PHASE: 1			LOAD		LOAD		LOAD		
CR.	AMPS	POLES	DESCRIPTION OF LOAD	LOAD VA	LOAD A	LOAD B	LOAD VA	LOAD A	LOAD B	AMPS	CR.
1	20T		EXTERIOR LIGHTING	1,000	2,000		1,000			20T	2
3	20T		EXTERIOR LIGHTING	800			2,300	1,300		20T	4
5	20T		EXTERIOR SERVICE RECEIPT	180	1,180		1,500			20T	6
7							1,000			20T	8
9							1,000			20T	8
11											10
13											12
15											14
17											16
19											18
21											20
23											22
25											24
27											26
29											28
31											30
33											32
35											34
37											36
39											38
41											40
CONNECTED VA PER PHASE				3,180	3,300						42
TOTAL AMPS PER PHASE				27	29						

(LO) - DENOTES BREAKER LOOK-OUT

PANEL A - LOAD CALCULATION SUMMARY			
ITEM	TOTAL VA	(% D.F.)	VA
LIGHTING	0	125 (%)	0
EXTERIOR LIGHTING	1,800	125 (%)	2,250
RECEIPTS (FIRST 10 KW)	180	100 (%)	180
RECEIPTS (REMAINING KVA @20%)	0	50 (%)	0
HVAC	0	100 (%)	0
SHOW WINDOWS	0	125 (%)	0
WATER HEATER	0	125 (%)	0
SIGN	0	125 (%)	0
MOTORS	0	125 (%)	0
EQUIPMENT	4,500	100 (%)	4,500
KITCHEN EQUIPMENT	0	70 (%)	0
TOTAL	6,480		8,250
	TOTAL AMPS = VA/240 =		29

NOTES:
 *RECEPTACLES ARE CALCULATED PER NEC TABLE 220.44

ELECTRICAL NOTES:

- BREAKERS SHALL HAVE "MCC" RATING GREATER THAN THE FAULT CURRENT. ELECTRICAL CONTRACTOR IS TO CONTACT POWER COMPANY FOR AVAILABLE FAULT CURRENT. SIZES RATING IS POSSIBLE. ALL PANELS ARE TO BE MARKED WITH AVAILABLE FAULT CURRENT VALUES IN ACCORDANCE WITH NEC ARTICLE 110.24.
- FUSES IN SERVICE DISCONNECTS SHALL BE CURRENT LIMITING TYPE.
- WIRE TO BE COPPER TYPE THIN (EXTERIOR) AND COPPER TYPE THIN (INTERIOR) OR APPROVED EQUAL UNLESS NOTED OTHERWISE.
- COORDINATE LOCATION OF ALL DEVICES AND MOUNTING HEIGHTS OF RECEPTACLES WITH OWNER.
- ALL ELECTRICAL COMPONENTS ARE TO BE UL LISTED.
- EQUIPMENT GROUND CONDUCTOR TO BE PROVIDED IN ACCORDANCE WITH NEC SECTION 250.
- ALL INTERIOR WIRING TO BE RUN IN EMT OR MC CABLE EXCEPT WHERE PROHIBITED BY THE NATIONAL ELECTRIC CODE.
- ALL EXTERIOR LIGHTING FIXTURES SHALL HAVE INTERNAL PHOTOCELL OR TO BE WIRED THROUGH A LIGHTING CONTACTOR AND CONTROLLED BY A PHOTOCELL. EXTERIOR FIXTURES SHALL HAVE DIMMING CAPABILITIES.
- THE CONTRACTOR SHALL COORDINATE THE LOCATION OF ALL CONDUIT AND EQUIPMENT WITH ALL OTHER TRADES PRIOR TO BEGINNING INSTALLATION TO AVOID CONFLICTS AND INTERFERENCE WITH OTHER TRADES.
- FINAL UTILITY CONNECTIONS (GAS, ELECTRIC, WATER, ETC.) TO EQUIPMENT SHALL BE MADE BY THE CONTRACTOR INSTALLING THE EQUIPMENT REQUIRING THE UTILITIES.
- ELECTRICAL DRAWINGS ARE ENCHANIMATIC. THERE IS NO INTENT TO INDICATE ALL FITTINGS REQUIRED. GENERALLY, CONDUIT SHALL BE INSTALLED PARALLEL OR PERPENDICULAR TO AND PLUMB WITH WALL CONSTRUCTION.
- REFER TO ARCHITECTURAL DRAWINGS FOR DIMENSIONED LOCATIONS OF WALL AND PARTITIONS AND FOR PARTITION THICKNESS AND CONSTRUCTION MATERIALS.
- ALL RECEPTACLES 18" A.F.F. TO BOTTOM OF BOX UNLESS OTHERWISE NOTED.
- ALL WIRING IS REQUIRED TO BE PERMITTED AND INSPECTED FOR COMPLIANCE WITH CURRENT NEC.
- ALL PRE-WIRED EQUIPMENT SHALL BE LISTED BY STATE OF NC APPROVED 3RD PARTY AGENCY, [NEC 90.7, 110.3(B)].
- ALL WIRING, INCLUDING LOW VOLTAGE, DATA, PHONE, FIRE ALARM, SECURITY, HVAC CONTROLS, AND POWER SHALL BE PERMITTED AND INSPECTED PER NC GENERAL STATUTES AND/OR LOCAL ORDINANCE.
- CLEARANCE REQUIRED AT ELECTRICAL EQUIPMENT, (NEC 110.26).
- SERVICE EQUIPMENT SHALL BE LEGIBLY MARKED IN THE FIELD WITH THE MAXIMUM AVAILABLE FAULT CURRENT. THE FIELD MARKING(S) SHALL INCLUDE THE DATE, THE FAULT CURRENT CALCULATION WAS PERFORMED AND BE OF SUFFICIENT DURABILITY TO WITHSTAND THE ENVIRONMENT INVOLVED. NEC 110.24(A)
- ALL ELECTRICAL TO BE INSTALLED IN ACCORDANCE WITH 2020 NEC.

OVERCURRENT PROTECTION	FEEDER TABLE			
	COPPER		ALUMINUM	
	WIRE	CONDUIT	WIRE	CONDUIT
15	#14	1/2"	#12	1/2"
20	#12	1/2"	#10	1/2"
25	#10	1/2"	#10	1/2"
30	#10	1/2"	#8	3/4"
35	#8	1/2"	#8	3/4"
40	#8	3/4"	#8	3/4"
45	#8	3/4"	#6	1"
50	#6	3/4"	#6	1"
55	#6	1"	#4	1-1/4"
60	#6	1"	#4	1-1/4"
70	#4	1-1/4"	#3	1-1/4"
80	#4	1-1/4"	#2	1-1/4"
90	#3	1-1/4"	#2	1-1/4"
100	#3	1-1/4"	#1	1-1/2"
110	#2	1-1/2"	#1/0	2"
125	#1	1-1/2"	#2/0	2"
150	#1/0	2"	#3/0	2"
175	#2/0	2"	#4/0	2-1/2"
200	#3/0	2"	#50	2-1/2"
225	#4/0	2-1/2"	#500	2-1/2"

*UNLESS OTHERWISE NOTED

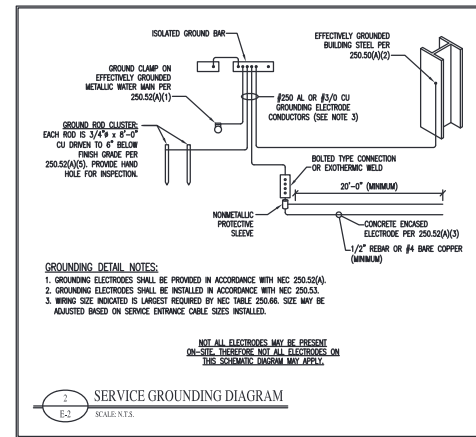
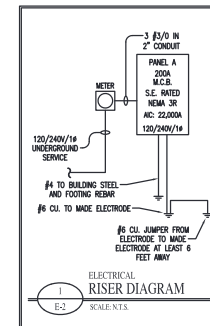

Copyright © 2024 Alliance Consulting Engineers, P.A. All Rights Reserved. No part of these plans may be copied, reproduced, or transmitted in any form or by any means, electronic, mechanical, photocopying, recording, or by any information storage and retrieval system, without the express written permission of Alliance Consulting Engineers, P.A.



Alliance Consulting Engineers
 961-F Burlington Ave.
 Gibsonville, N.C. 27249
 Phone: (336) 449-4558
 www.alliance-eng.com
 N.C. Firm License Number C-151

ERSKINE-SMITH ARCHITECTURE, P.L.L.C.
 architecture research planning
 3405-A West Wendover Avenue
 Greensboro, N.C. 27407
 Phone (336) 855-1286 Fax 855-5602

NEW STORAGE BUILDINGS FOR:
STORE-IT-SAFE SELF-STORAGE
 Mounton Springs - Road
 Erwin, North Carolina

DRAWING NO. E-2
 ELECTRICAL NOTES AND DETAILS

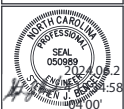

DESIGN	MSB
CHECKED	JNK
DATE	6/24/2024
SCALE	AS NOTED
DESIGN	240176
DATE	

E-2