

Aden R. Stoltzfus, PE C-3812
 aden@seiengineering.com
 336-904-0207
 683 Gralin Street
 Kernersville, NC 27284



STORE-IT-SAFE SELF-STORAGE, ERWIN, NC

SITE, UTILITY & LANDSCAPING PLAN

OWNER & DEVELOPER INFORMATION:
 ADEN R. STOLTZFUS
 721 ANCIENT OAKS DR.
 HOLLY SPRINGS, NC 27540-8350

PROJECT LOCATION:
 STATE: NORTH CAROLINA
 COUNTY: HARNETT
 TOWNSHIP: ERWIN

NO. DATE REVISION NOTE

DRAWN BY: WVC
 CHECKED BY: ARS
 DATE: 04/23/2024
 PROJECT NO.: 1104-02
 REF. NO.:
 SCALE: 1"=30'



C3
3 OF 5

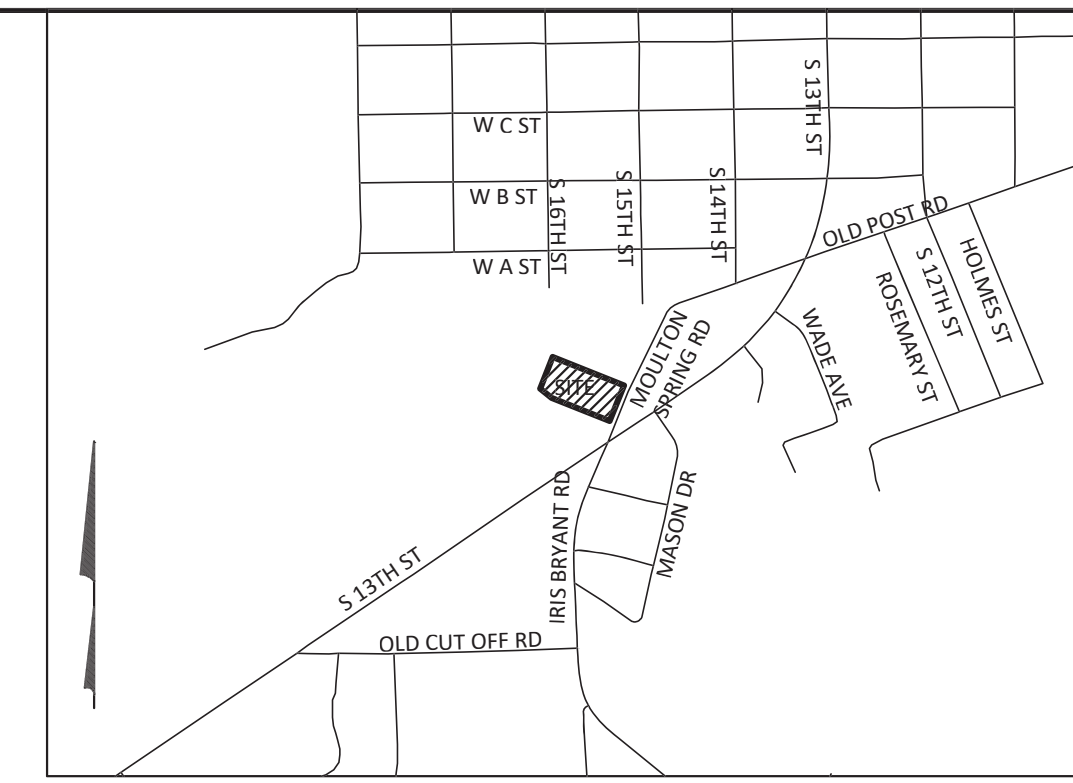

VICINITY MAP
 1" = 1,000'

NOTES:
 THIS MAP DOES NOT MEET G.S. 47-30 AND IS NOT FOR RECORDING.
 THIS PROPERTY IS SUBJECT TO ANY EASEMENTS, AGREEMENTS, OR RIGHTS-OF-WAY OF RECORD PRIOR TO THE DATE OF THIS MAP AND WHICH WERE NOT VISIBLE AT THE TIME OF INSPECTION.
 THIS MAP WAS PREPARED WITH OUT THE BENEFIT OF A TITLE REPORT AND DOES NOT NECESSARILY INDICATE ALL ENCUMBRANCES UPON THIS PROPERTY.
 BOUNDARY & TOPOGRAPHIC INFORMATION TAKEN FROM SURVEY FOR AIKEN KEPPLER, BY VANDERHOOF SURVEYING, PLLC.
 NO SURVEYING OR SUBSURFACE INVESTIGATIONS PERFORMED BY STOLTZFUS ENGINEERING, INC.

KEY PAD NOTE:
 KNOX BOX WILL BE PROVIDED TO ALLOW FOR EMERGENCY SERVICE OPERATION OF THE GATE. OWNER TO COORDINATE WITH HARNETT COUNTY FIRE ON GATE OPERATION.

PARCEL DATA:
 TOTAL ACREAGE: 1.816 AC. +/-
 PIN: 0597-51-3059
 DEED REF: DB 4181 PG. 2640
 PLAT REF: PB 2023 PG. 387
 EXISTING ZONING: S-2
 PROPOSED USE: COMMERCIAL, SELF-STORAGE

BUILDING SETBACKS:
 FRONT: 30'
 SIDE: 20' WHERE LOT ABUTS RESIDENTIALLY ZONED LOT
 REAR: 20'
 SIDE STREET: N/A

WATERSHED INFORMATION:
 THIS PROPERTY IS NOT LOCATED IN A WATER SUPPLY WATERSHED PER NCDEQ.

FLOOD INFORMATION:
 THIS PROPERTY IS NOT LOCATED IN A FLOOD RISK ZONE PER NCFRIS.NC.GOV, MAP # 3720059700, PANEL 0597, DATED 10-03-2006.

BLU:
 EX. BUILDINGS: 6,137 S.F. (7.76%)
 EX. GRAVEL: 1,601 S.F. (2.02%)
 EX. CONC.: 73 S.F. (0.09%)
 TOTAL EX. IMPERVIOUS: 7,811 S.F. (9.87%)
 PROP. BUILDINGS: 7,550 S.F. (9.54%)
 PROP. GRAVEL: 29,501 S.F. (37.28%)
 PROP. ASPHALT: 410 S.F. (0.52%)
 TOTAL PROP. IMPERVIOUS: 37,461 S.F. (47.34%)

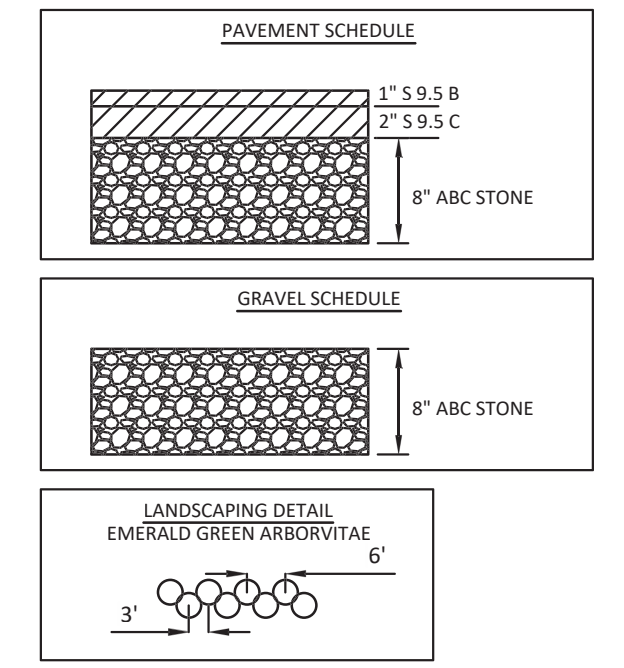

LEGEND

- WATER METER BOX (WM)
- WATER VALVE (WV)
- STORM MANHOLE (STMH)
- UTILITY POLE
- LIGHT POLE
- GROUND LIGHT
- YARD INLET (YI)
- GAS VALVE
- OVERHEAD POWER LINE
- GAS LINE
- WATER LINE
- UNDERGROUND ELECTRICAL
- FENCE LINE
- WOODSLINE (TYP.)
- FIRE HYDRANT (HYD)
- SANITARY SEWER MANHOLE (SSMH)
- CLEAN OUT
- DEED BOOK
- PLAT BOOK
- PAGE
- RIGHT-OF-WAY
- E/P
- CONCRETE
- REINFORCED CONCRETE PIPE
- DROP INLET
- CURB INLET
- FINISH FLOOR ELEVATION
- BSMT
- TYPED TELEPHONE PEDESTAL
- TELEPHONE HAND HOLD
- DRAINAGE MAINTENANCE & UTILITY EASEMENT

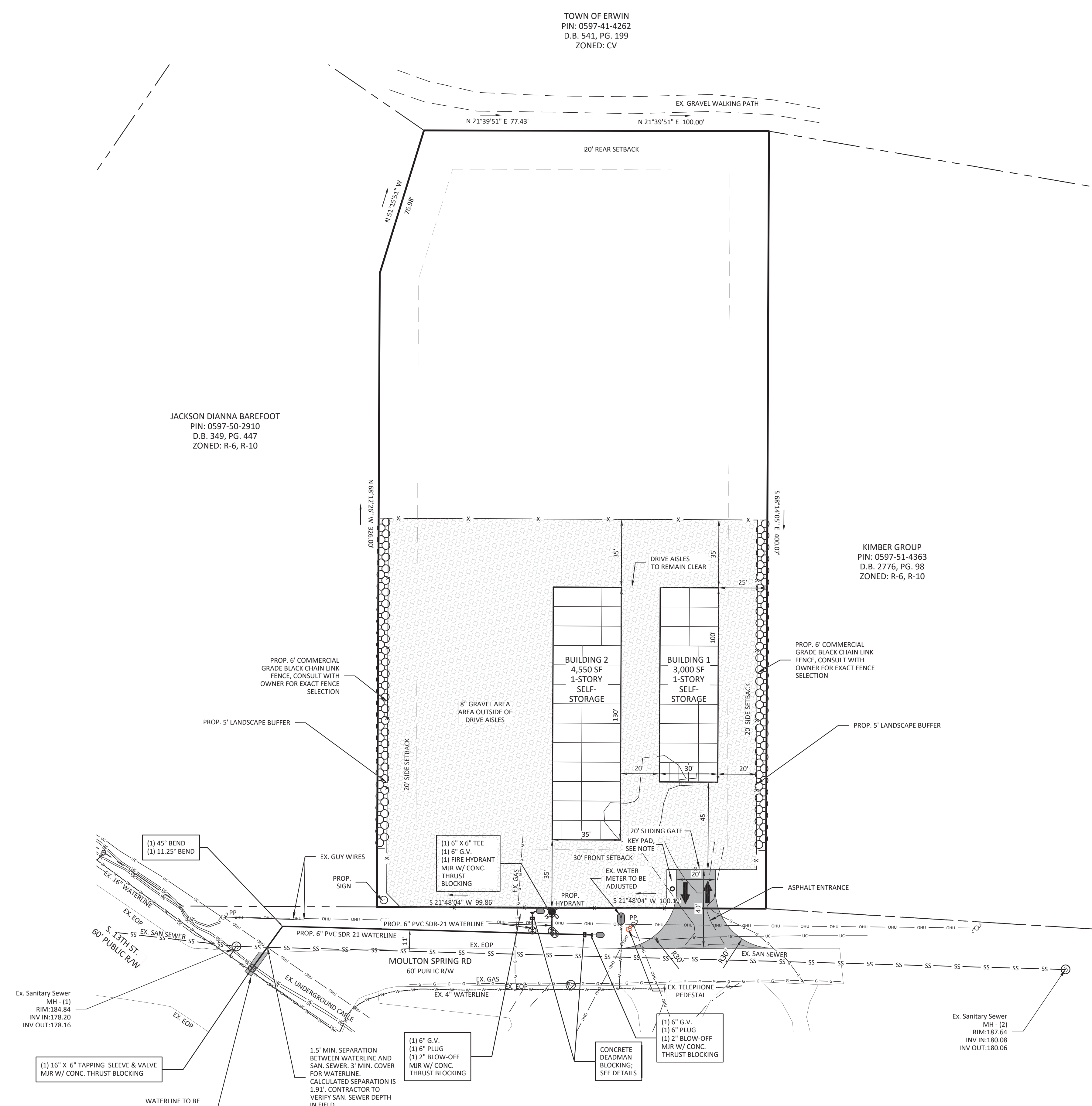
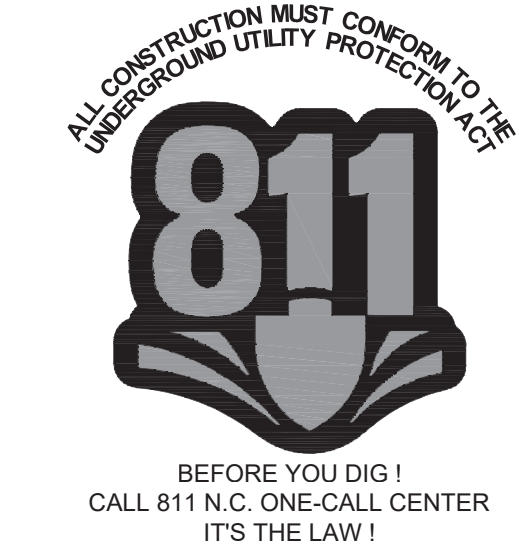
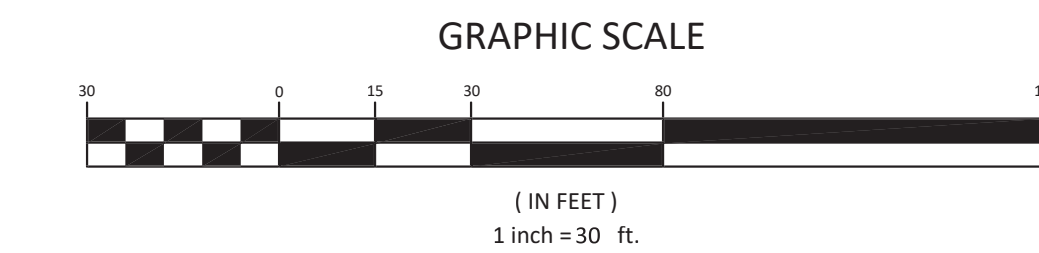

TOWN OF ERWIN
 PIN: 0597-41-4262
 D.B. 541, PG. 199
 ZONED: CV

JACKSON DIANNA BAREFOOT
 PIN: 0597-50-2910
 D.B. 349, PG. 447
 ZONED: R-6, R-10

KIMBER GROUP
 PIN: 0597-51-4363
 D.B. 2776, PG. 98
 ZONED: R-6, R-10

THESE DRAWINGS ARE INSTRUMENTS OF SERVICE AND SHALL REMAIN THE PROPERTY OF THE ENGINEER. THESE DRAWINGS ARE PROTECTED UNDER COPYRIGHT LAWS AND MAY NOT BE REPRODUCED IN PART OR IN WHOLE WITHOUT THE SPECIFIC WRITTEN CONSENT OF THE ENGINEER.
 © 2024 STOLTZFUS ENGINEERING, INC.