

DRAWING NOTE

APPROVAL OF THESE DRAWINGS INDICATES THAT THEY HAVE BEEN INTERPRETED CORRECTLY AND HAVE APPLIED THE REQUIREMENTS OF THE CONTRACTS DRAWINGS AND SPECIFICATIONS.
WHERE DISCREPANCIES EXIST BETWEEN THESE DRAWINGS AND THE DRAWINGS FOR OTHER TRADES, THE STRUCTURAL STEEL DRAWINGS SHALL GOVERN.

DESIGN NOTE

DESIGN OF ANY MATERIALS IN THE STRUCTURE, WHICH ARE NOT FURNISHED BY THE MANUFACTURER, ARE THE RESPONSIBILITY OF THE CONTRACTOR AND ENGINEERS OTHER THAN THE MANUFACTURER, UNLESS SPECIFICALLY INDICATED.

INSTALLATION NOTES

- * FIELD CUTTING OF COMPONENTS IS REQUIRED FOR FITMENT.
- * ROOF PANEL LAPS MUST BE SEALED WITH MASTIC TAPE (PROVIDED).
- * PANELS AND TRIM ARE RECOMMENDED TO BE SET 1/8" ABOVE CONCRETE SURFACE.
- * FLASHING MUST BE LAPPED A MINIMUM 2" AND SEALED AS NEEDED FOR WATER RESISTANCE.
- * ALLOW 1/2" TOLERANCE FOR GIRTS AND HEADERS

BUILDING LAYOUT

WIDTH (ft.): 120
LENGTH (ft.): 200
EAVE HEIGHT (ft.): 20'-0" L.S
ROOF SLOPE (Rise/12): 2 / 2

PANEL SELECTION

ROOF: SSR 24ga. Steel Gray
DECK: 22ga. 1.5 Composite B-Deck
WALL: SSX 26GA. Hawaiian Blue
WAINSCOT: SSX 26GA. Steel Gray
PARTITION: HORI. Rev.LRX 29ga. Galvalume
LINER: HORI. Rev.LRX 29ga. Galvalume
HALLWAY: Verti. Rev. 26ga. LRX. Cool White

DRAWING SCHEDULE

1	LEAD SHEET, GENERAL NOTES, SCHEDULES
2	EXTERIOR ELEVATION PLAN
2.1	INTERIOR ELEVATION PLAN
2.2	INTERIOR ELEVATION PLAN
2.3	INTERIOR ELEVATION PLAN
3	SLAB PLAN (BOTTOM FLOOR)
3A	SLAB PLAN (TOP FLOOR)
3.1	SLAB DETAILS
4	FLOOR PLAN (BOTTOM FLOOR)
4A	FLOOR PLAN (TOP FLOOR)
4.1	FLOOR DETAILS
5	FRAMING PLAN (BOTTOM FLOOR)
5A	FRAMING PLAN (TOP FLOOR)
5.1	FRAMING DETAILS
5.2	FRAMING DETAILS
5.3	FRAMING DETAILS
5.4	FRAMING DETAILS
6	PARTITION PLAN (BOTTOM FLOOR)
6A	PARTITION PLAN (TOP FLOOR)
6.1	PARTITION DETAILS
7	RAFTER PLAN (BOTTOM FLOOR)
7A	RAFTER PLAN (TOP FLOOR)
7.1	RAFTER DETAILS
7.2	RAFTER DETAILS
8	DECK PLAN
8A	ROOF PLAN

BUILDING LOADS

CODE: NCBC-18
DEAD LOAD: 2.0 psf.
COLLATERAL LOAD: 1.0 psf.
LIVE LOAD: 20.0 psf. (MAX)
GROUND SNOW LOAD: 15.0 psf. (MAX)
ROOF SNOW LOAD: 10.5 psf. (MAX)
WIND SPEED: 117 mph.
CLOSED / OPEN: Closed
EXPOSURE: C
IMPORTANCE - WIND: 1.00
IMPORTANCE - SEISMIC: 1.00
IMPORTANCE - SNOW: 1.00
SEISMIC CATEGORY: C
SEISMIC COEFFICIENT: 0.28
SEISMIC S1: 0.084
SEISMIC Sds: 0.187
SEISMIC Sd1: 0.134
SEISMIC BASE SHEAR: 0.667*le*Fa*Ss*W/R
INTERNAL WIND COEFFICIENT: -0.18 / +0.18
OCCUPANCY: II-NORMAL
FLOOR DEAD LOAD: 35 PSF (4" CONCRETE+DECK)
FLOOR COLLATERAL LOAD: 1.0 PSF
FLOOR LIVE LOAD: 125 PSF (LIGHT STORAGE)

CONFIDENTIAL AND PROPRIETARY INFORMATION

THE INFORMATION AND DESIGNS CONTAINED IN THIS DRAWING ARE CONFIDENTIAL AND PROPRIETARY. NEITHER THIS DESIGN NOR ANY INFORMATION CONTAINED IN THIS DRAWING MAY BE REPRODUCED OR DISCLOSED TO OTHERS WITHOUT EXPRESS WRITTEN CONSENT.

Notes:

BAUCOM BUSINESS PLAZA / JIM MOORE FUQUAY VARINA, NC 27526

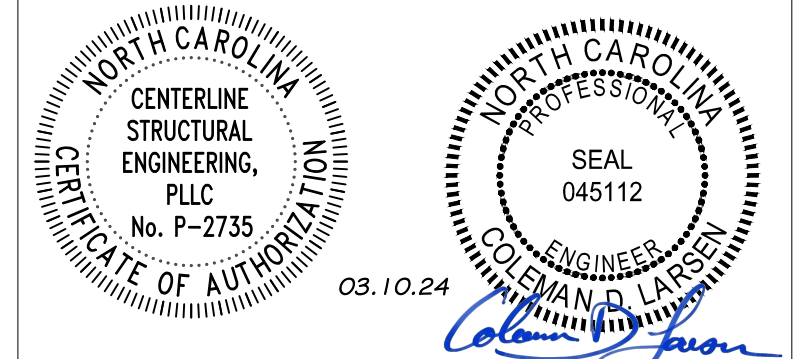

REV: DESCRIPTION: BY: DATE:
STATUS: CONSTRUCTION ISSUE

12227-33774-S1



CLIENT: P.O. BOX 1275
Madison, GA 30650
Phone: (844) 333-7325
Fax: (706) 343-1968

SITE: FUQUAY VARINA
NC 27526
TITLE: 120'x200'x20'-0" LS Gable
SIZE: DATE: 03/06/24 DRAWN: NMB CHECKED: ALI
SHEET NO: 1 of 8 DRAWING NO: 12227-33774-S1 REVISION:

STANDARD ABBREVIATIONS

AFF	ABOVE FINISHED FLOOR	EOS	EDGE OF SLAB	OA	OVERALL
APPR	APPROXIMATE	FBO	FURNISHED BY OTHERS	OC	ON CENTER
BLDG	BUILDING	FND	FOUNDATION	OD	OUTSIDE DIAMETER
BLK	BLOCK	FOB	FACE OF BLOCK / BRICK	OPP	OPPOSITE
BM	BEAM	FOS	FACE OF STEEL	PTN	PARTITION
BOT	BOTTOM	FT	FOOT / FEET	RAD	RADIUS
BLK	BLOCK	FTG	FOOTING	REF	REFERENCE
C/L	CENTERLINE	GA	GAUGE	REQD	REQUIRED
CJ	CAULK JOINT	GALV	GALVANIZED	REINF	REINFORCED
CLG	CEILING	GC	GENERAL CONTRACTOR	RO	ROUGH OPENING
COL	COLUMN	GRND	GROUND	SECT	SECTION
CONC	CONCRETE	GR	GRADE	SF	SQUARE FOOTAGE
CTR	CENTER	GYP	GYP SUM WALL BOARD	SIM	SIMILAR
DBL	DOUBLE	HORIZ	HORIZONTAL	SQ	SQUARE
DET	DETAIL	HT	HEIGHT	STD	STANDARD
DIA	DIAMETER	INS	INSULATION	STL	STEEL
DWVG	DRAWING	INT	INTERIOR	TOB	TOP OF BEAM
DIM	DIMENSION	INFO	INFORMATION	TOC	TOP OF CONCRETE
DR	DOOR	JT	JOINT	TOS	TOP OF STEEL
EA	EACH	MAX	MAXIMUM	TOW	TOP OF WALL
ET	ERECTION TOLERANCE	MIN	MINIMUM	TYP	TYPICAL
EJ	EXPANSION JOINT	MISC	MISCELLANEOUS	UNO	UNLESS NOTED OTHERWISE
EL	ELEVATION	MTL	METAL	VAR	VARIABLE
EXIST	EXISTING	NIC	NOT IN CONTRACT	VERT	VERTICAL
EXP	EXPANSION	NTS	NOT TO SCALE	VIF	VERIFY IN FIELD
EXT	EXTERIOR	NA	NOT APPLICABLE	WO	WITHOUT
		NO	NUMBER	WT	WEIGHT

STRUCTURAL ABBREVIATIONS

BA	BASE ANGLE	L4216 - 4" x 2" x 16 Ga. Angle
BC	BASE CHANNEL	U42516 - 4 1/8" x 2 5/8" x 16 Ga. Channel
C	4" COLUMN	C4216 - 4" x 2" x 16 Ga. Cee
C64	6" COLUMN	C6416 - 6" x 4" x 16 Ga. Cee
DH	DOOR HEADER	C4216 - 4" x 2" x 16 Ga. Cee
DJ	DOOR JAMB	C43516 - 4" x 3 1/2" x 16 Ga. Cee
EC	EAVE CHANNEL	U42514 - 4 1/8" x 2 5/8" x 14 Ga. Channel
HEC	HIGH EAVE CHANNEL	U42514 - 4 1/8" x 2 5/8" x 14 Ga. Channel
ES	EAVE STRUT	ES6416 - 6" x 4" x 16 Ga. Strut
FC	FLOOR CLIP	Manufactured Part
G	GIRT	C4216 - 4" x 2" x 16 Ga. Cee
HA	HALL ANGLE	L4216 - 4" x 2" x 16 Ga. Angle
JR	JACK RAFTER	C62516 - 6" x 2 1/2" x 16 Ga. Cee
M	MULLION	C12416 - 12" x 4" x 16 Ga. Cee
MCLP	MINI CLIP	Manufactured Part
PA	PARTITION ANGLE	L4216 - 4" x 2" x 16 Ga. Angle
PC	PARTITION CEE	C2218 - 2" x 2" x 18 Ga. Cee
RA	RAKE ANGLE	L4216 - 4" x 2" x 16 Ga. Angle
RC	RAKE CLIP	Manufactured Part
RS	RIDGE STRUT	RS6416 - 6" x 4" x 16 Ga. Strut
SPD	BASE ANGLE	SPD42216 - 4" x 2" x 1 1/2" Angle
Z4	4" Z PURLIN	Z42516 - 4" x 2 1/2" x 16 Ga. Zee
Z6	6" Z PURLIN	Z62516 - 6" x 2 1/2" x 16 Ga. Zee
Z64	6" Z PURLIN	Z62514 - 6" x 2 1/2" x 14 Ga. Zee
Z8	8" Z PURLIN	Z82516 - 8" x 2 1/2" x 16 Ga. Zee
Z10	10" Z PURLIN	Z102516 - 10" x 2 1/2" x 16 Ga. Zee
Z12	12" Z PURLIN	Z122516 - 12" x 2 1/2" x 16 Ga. Zee

SHEET ABBREVIATIONS

RL	29 Ga. SSX LINER PANEL
RR	26 Ga. SSX ROOF PANEL
RW	26 Ga. SSX WALL PANEL
ML	29 Ga. LRX LINER PANEL
MW	26 Ga. REV. LRX WALL PANEL
RML	29 Ga. REVERSE LRX LINER PANEL
RMW	26 Ga. REVERSE LRX WALL PANEL
SSR	SSII 24 Ga. SSR PANEL
RMH	26 Ga. REVERSE LRX HALLWAY PANEL

SSR ABBREVIATIONS

SS2BUP	BACK UP PLATE
SS2ED	OUTSIDE CLOSURE
EP7600	EAVE PLATE - LOW
HW-7616	EAVE PLATE - HIGH
FC200	FIXED CLIP - LOW
HW-204	FIXED CLIP - HIGH
HW-426	INSIDE CLOSURE
CS324	CINCH STRAP
GS501	GUTTER STRAP
RP7710	RAKE PLATE - LOW
SS2RSLG	RAKE PLATE - HIGH

TRIM ABBREVIATIONS

DFR	DIE FORMED RIDGE CAP
DJC	DOOR JAMB COVER
DS-101	DOWNSPOUT WITH DIVERTER
DSS-105	DOWNSPOUT STRAP
MT-134	DOOR HEADER COVER
ET-80	EAVE TRIM
FL-16A	RAKE END
GS-121	GUTTER STRAP
CM-406	HALF MULLION COVER
FL-17	HIGH SIDE EAVE TRIM
FL-26	HEAD TRIM
IA	INSIDE ANGLE
IC	INSIDE CORNER
ICB	INSIDE CORNER BOX
ISCL	INSIDE CLOSURE
JT-101	JAMB TRIM
MU-412	12" MULLION COVER
MU-424	24" MULLION COVER
FL-16C	OUTSIDE ANGLE
OSCL	OUTSIDE CLOSURE
FL-16B	OUTSIDE CORNER BOX
MT-139	OUTSIDE CORNER
FL-18D	OUTSIDE ANGLE
FL-16	GUTTER
SSC	RAKE TRIM
MT-101	SILICONE SEALANT CAULK
WT	SIDEWALL FLASHING
	WAINSCOT TRIM

FASTENER ABBREVIATIONS

SB	1/2" x 3" SCREW BOLT - DeWalt SCREW-BOLT * (PFM1411380)	BASE TO SLAB CONNECTIONS
DP	1/4" x 1 1/4" DRIVE PIN	BASE TO SLAB CONNECTIONS
MFS058NW	"10 x 5/8" SD NO WASHER	SPECIAL TRIM CONNECTIONS
MFS100	"12 x 1" SD	STRUCTURAL STEEL CONNECTIONS
MFS114	"12 x 1 1/4" SD	WALL SHEETING
MFSZAC114	"12 x 1 1/4" LONG LIFE SD	ROOF SHEETING
LS078	"14 x 7/8" LAP SCREW	WALL PANEL LAP
LSZAC078	"14 x 7/8" LONG LIFE LAP SCREW	ROOF PANEL LAP
PR	1/8" POP RIVET	TRIM CONNECTIONS
MFS0100	"17-14 x 1" SELF TAPPING	TS324 END LAP ATTACHMENT
MFS0112	1/4"-14 x 1 1/2" SD	TS324 CLIP ATTACHMENT

CONFIDENTIAL AND PROPRIETARY INFORMATION

THE INFORMATION AND DESIGNS CONTAINED IN THIS DRAWING ARE CONFIDENTIAL AND PROPRIETARY. NEITHER THIS DESIGN NOR ANY INFORMATION CONTAINED IN THIS DRAWING MAY BE REPRODUCED OR DISCLOSED TO OTHERS WITHOUT EXPRESS WRITTEN CONSENT.

Notes:

EXTERIOR DOOR SCHEDULE (1ST FLOOR)

- B (15) 4070 SOLID W/ LEVER LK
- C (2) 4070 1/26 W/ PANIC. LEVER LK & CLOSURE

EXTERIOR DOOR SCHEDULE (2ND FLOOR)

- B (14) 4070 SOLID W/ LEVER LK
- C (2) 4070 1/26 W/ PANIC. LEVER LK & CLOSURE
- D (3) 3070 SOLID

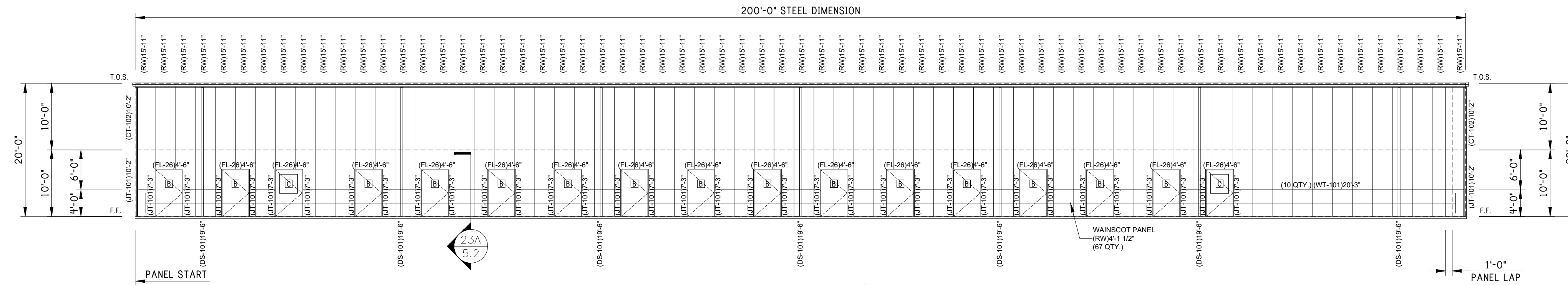
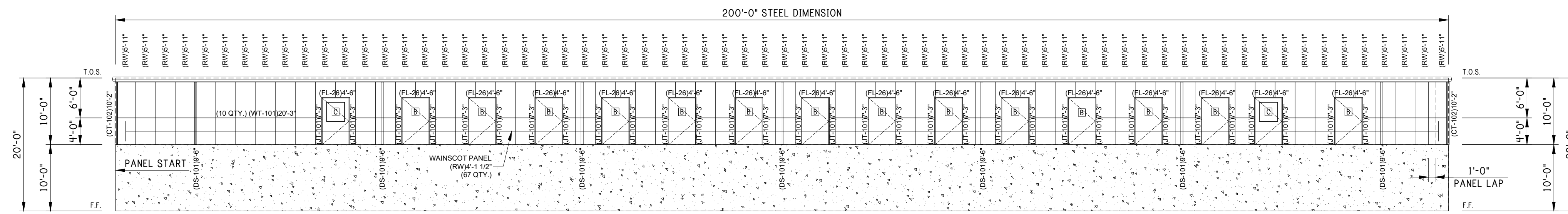

REAR ELEVATION

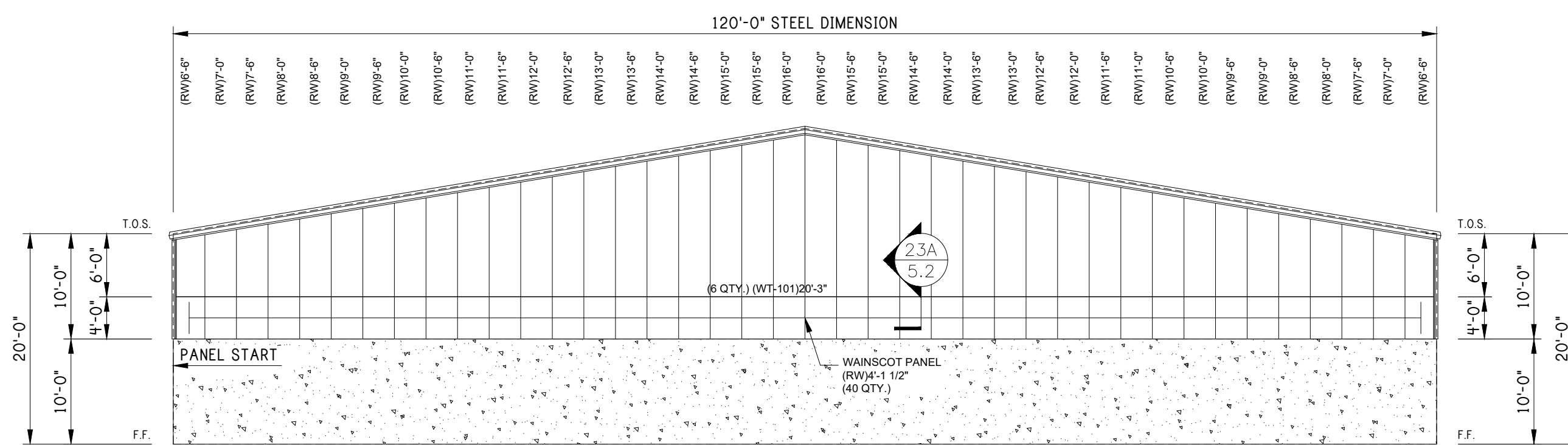

LEFT ELEVATION

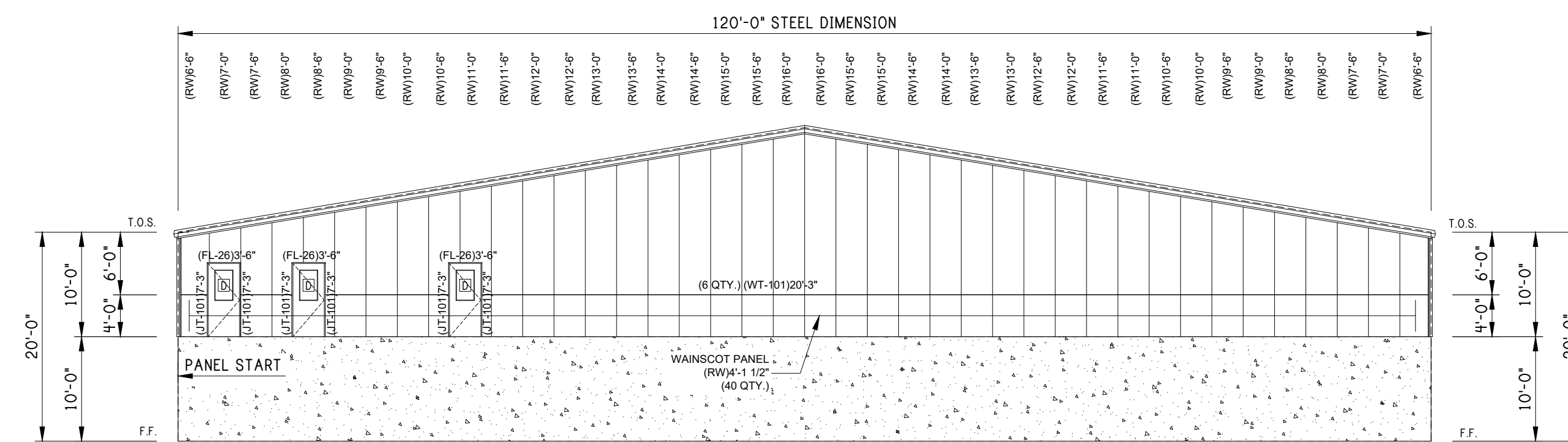

RIGHT ELEVATION

EXTERIOR ELEVATIONS

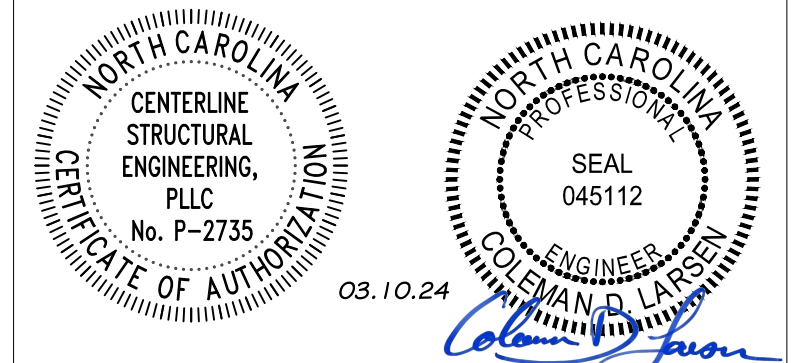

REV:	DESCRIPTION:	BY:	DATE:
STATUS: CONSTRUCTION ISSUE			

12227-33774-S1



CLIENT: P.O. BOX 1275
Madison, GA 30650
Phone: (844) 333-7325
Fax: (706) 343-1968

SITE: FUQUAY VARINA NC 27526			
TITLE: 120'x200'x20'-0" LS Gable			
SIZE:	DATE:	DRAWN:	CHECKED:
	03/06/24	NMB	ALI
SHEET NO:	DRAWING NO:	REVISION:	
2 of 8	12227-33774-S1		

Notes:

INTERIOR DOOR SCHEDULE (BOTTOM FLOOR)

- A (62) 8X7 FRAMED OPENING
- C (2) 4070 1/2G W/ PANIC LEVER LK & CLOSURE
- D (4) 7-6X7 FRAMED OPENING

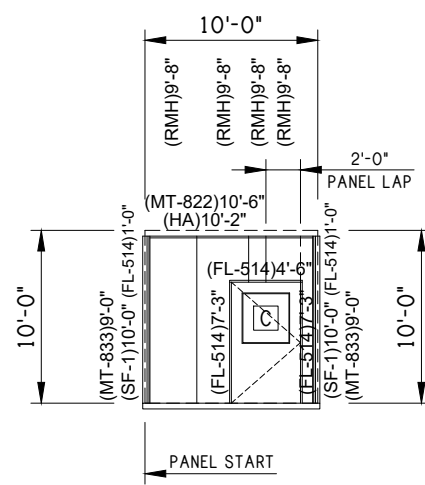

1 INTERIOR ELEVATION

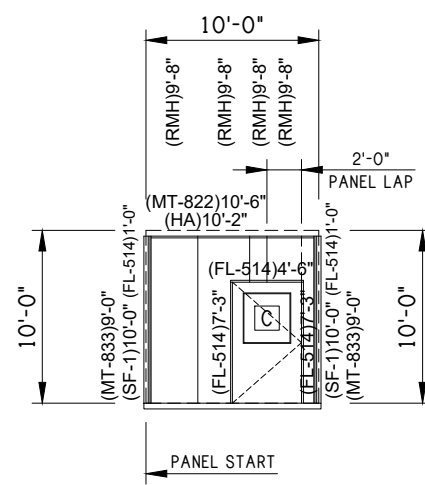

2 INTERIOR ELEVATION

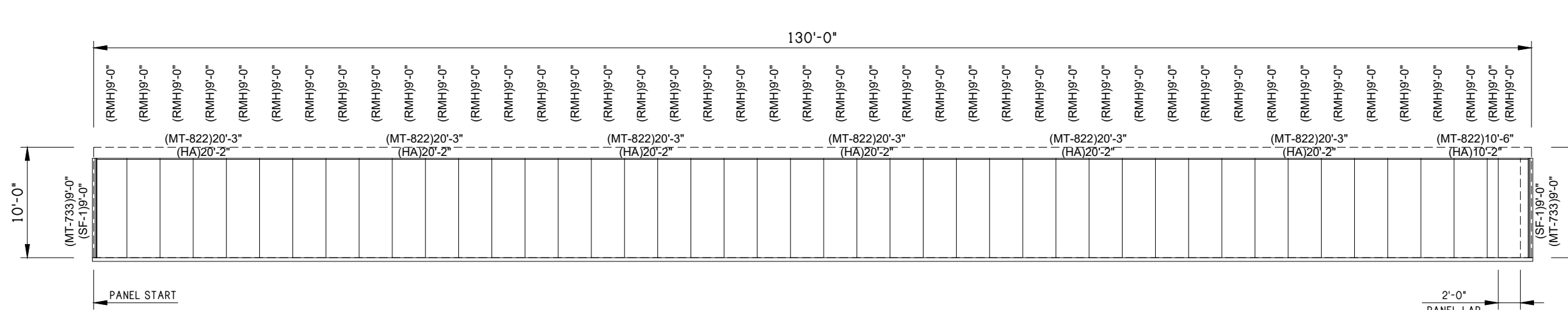

3 INTERIOR ELEVATION

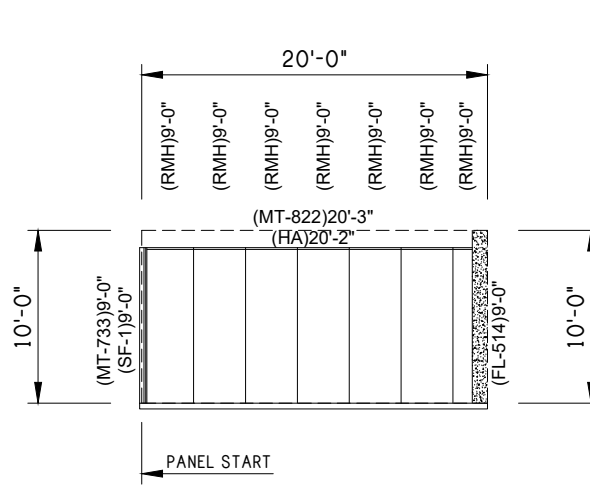

4 INTERIOR ELEVATION

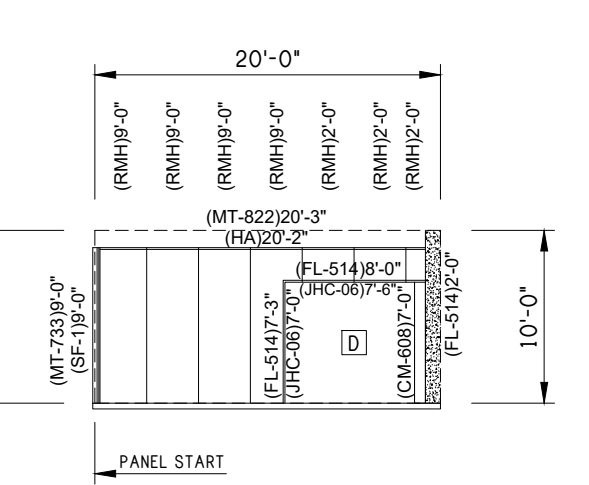

6 INTERIOR ELEVATION

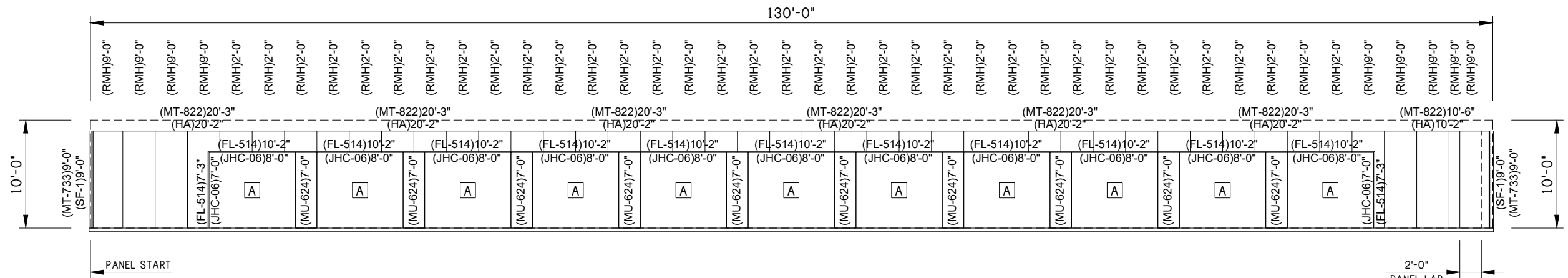

5 INTERIOR ELEVATION

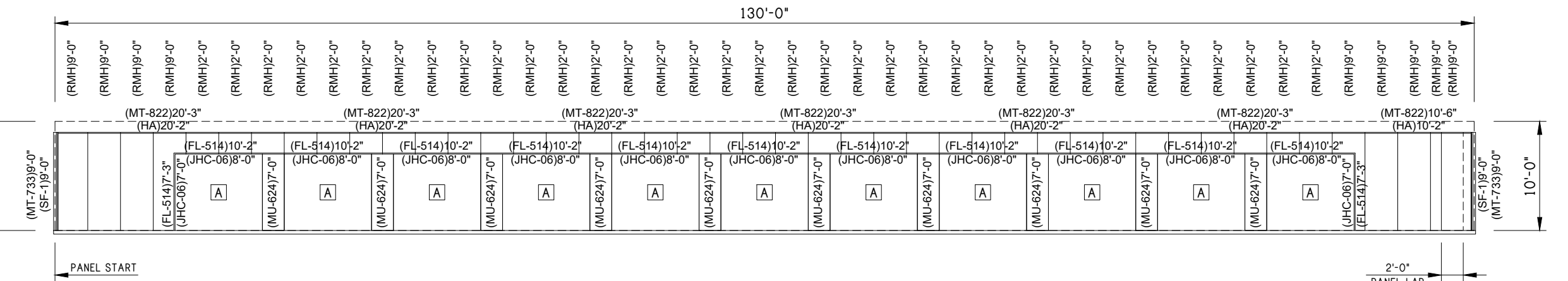

8 INTERIOR ELEVATION

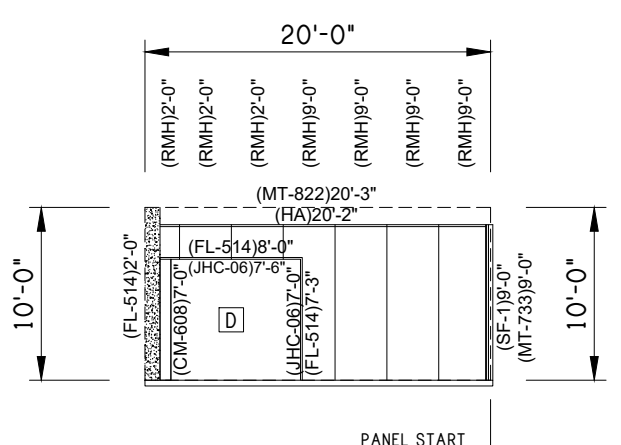

7 INTERIOR ELEVATION

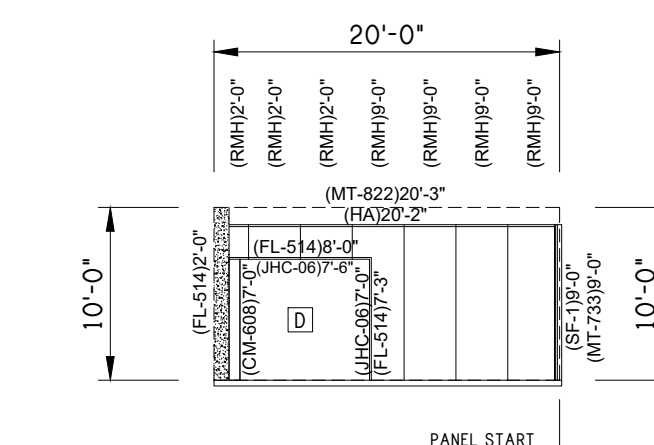

9 INTERIOR ELEVATION

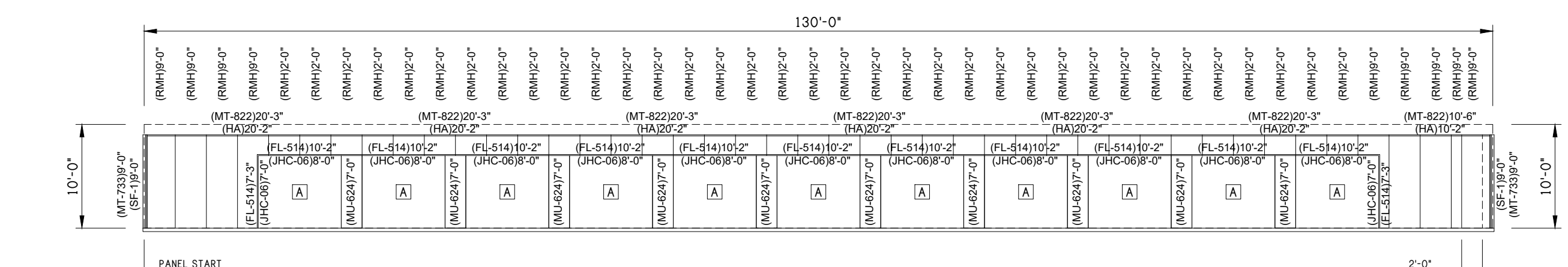

10 INTERIOR ELEVATION

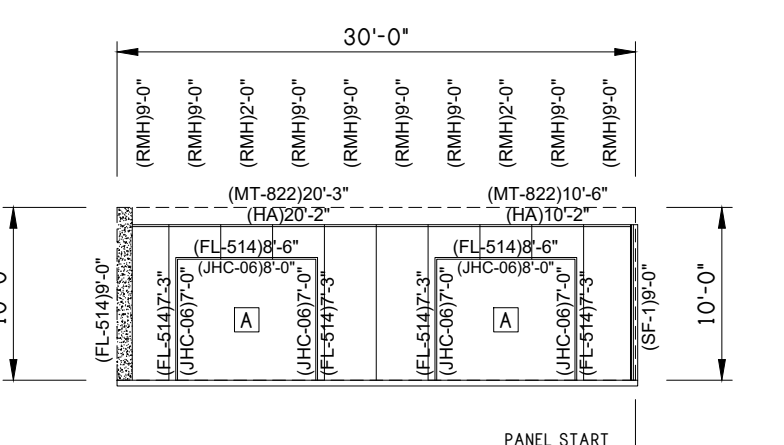

11 INTERIOR ELEVATION

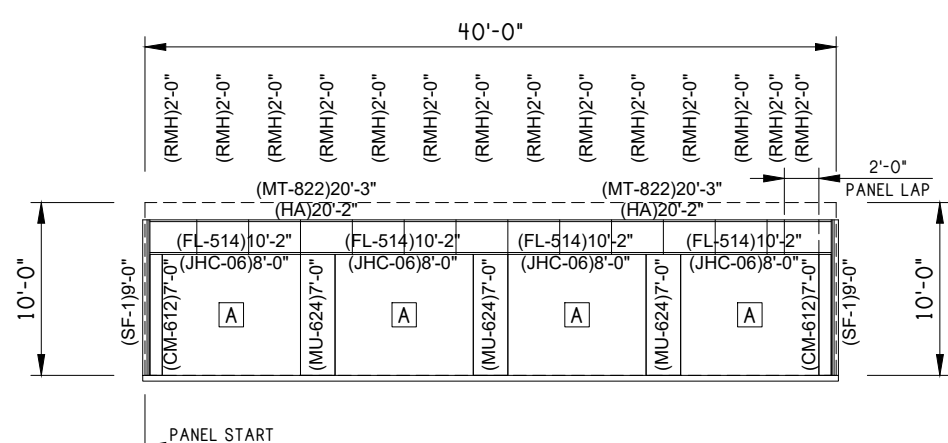

12 INTERIOR ELEVATION

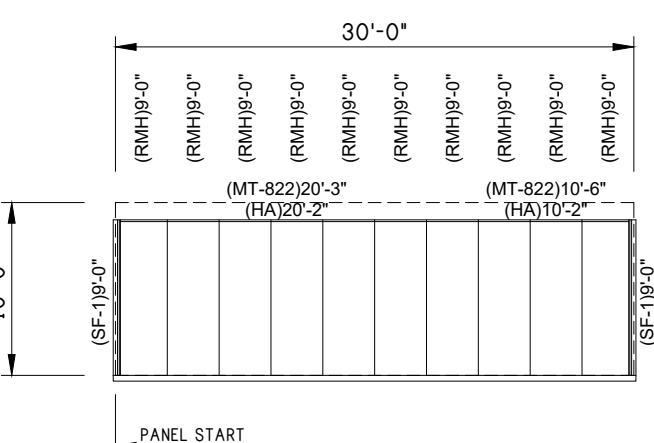

13 INTERIOR ELEVATION

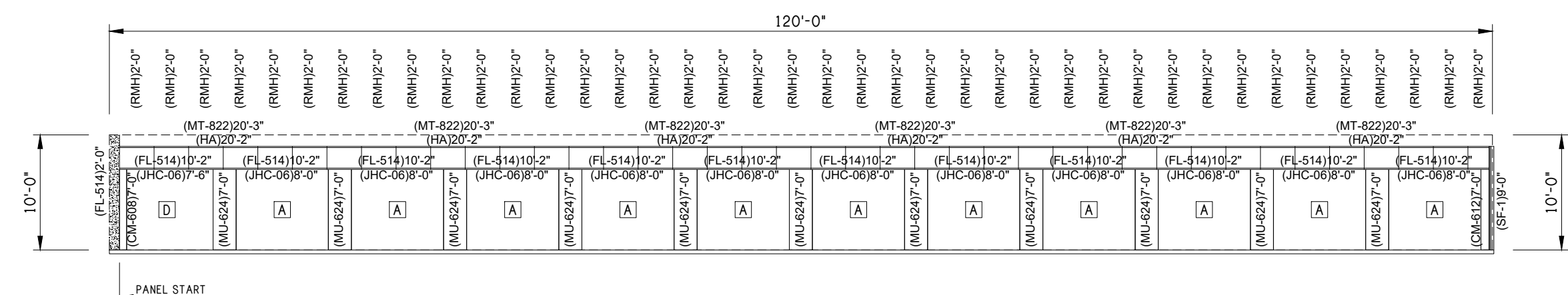

14 INTERIOR ELEVATION

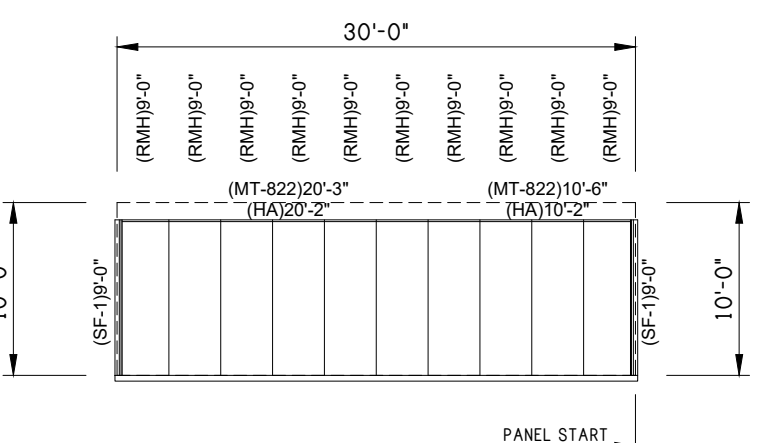

15 INTERIOR ELEVATION

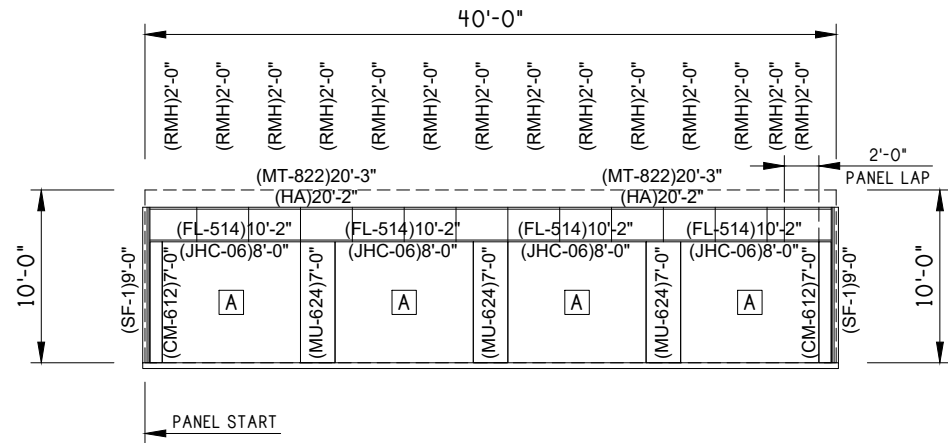

16 INTERIOR ELEVATION

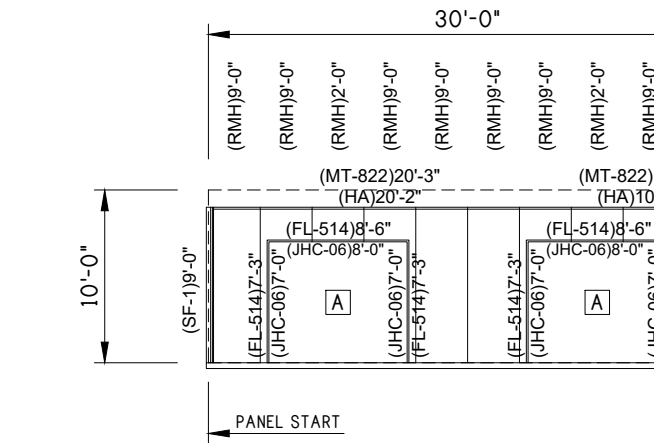

17 INTERIOR ELEVATION

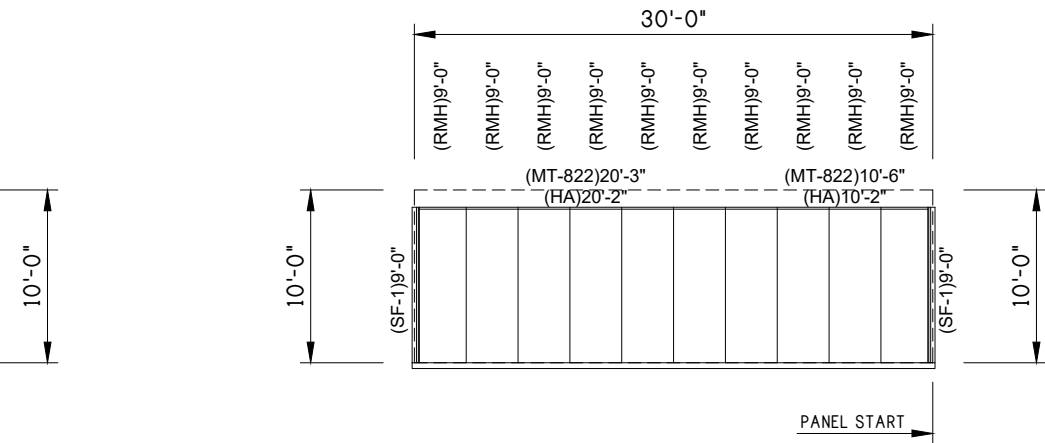

18 INTERIOR ELEVATION

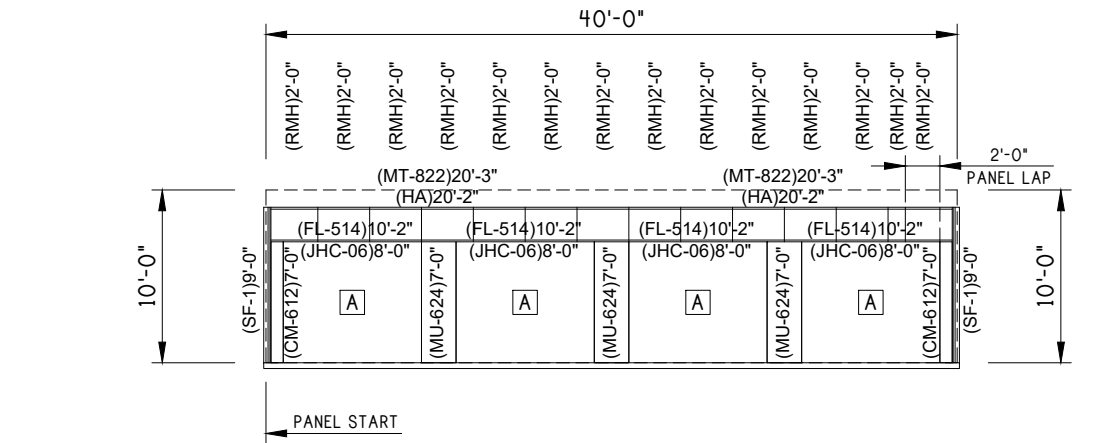

19 INTERIOR ELEVATION

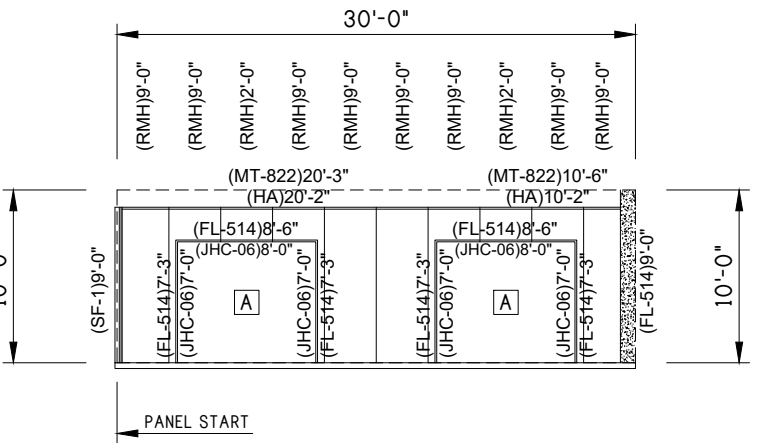

20 INTERIOR ELEVATION

INTERIOR ELEVATION
BOTTOM FLOOR

NOTE: (1) FIELD CUT PANELS AS REQUIRED.
(2) ALL ELEVATIONS VIEWED INSIDE OF THE BUILDING.

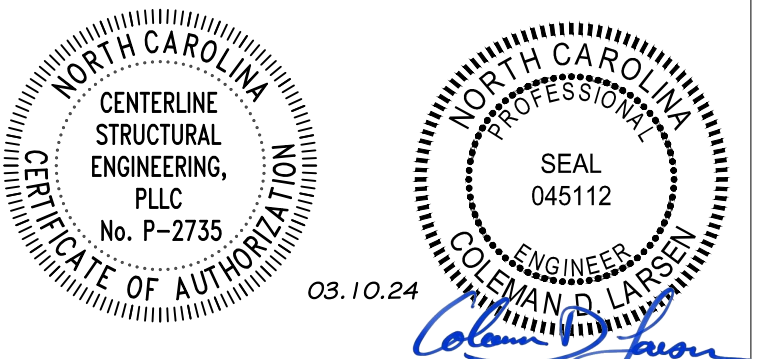

REV: DESCRIPTION: BY: DATE:
STATUS: CONSTRUCTION ISSUE

12227-33774-S1



SITE: FUQUAY VARINA
NC 27526
TITLE: 120'x200'x20'-0" LS Gable
SIZE: DATE: 03/06/24 DRAWN: NMB CHECKED: ALI
SHEET NO: 2.1 of 8 DRAWING NO: 12227-33774-S1 REVISION:

Notes:

1. FOUNDATION DESIGN AND CONSTRUCTION ARE NOT THE RESPONSIBILITY OF THE BUILDING MANUFACTURER.
2. THE BUILDING REACTION DATA REPORTS THE LOADS WHICH THIS BUILDING PLACES UPON THE FOUNDATION.

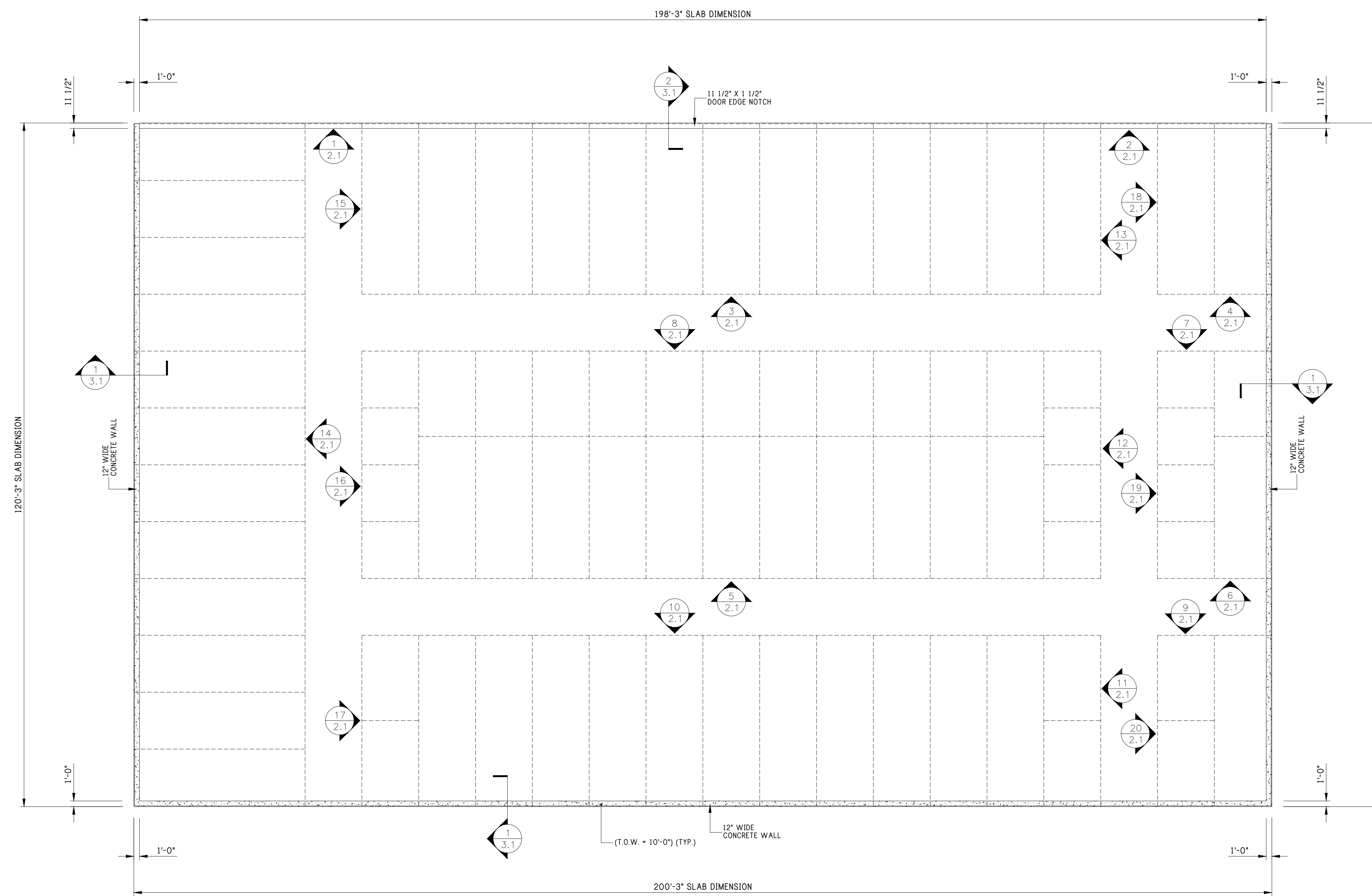

SLAB PLAN
BOTTOM FLOOR

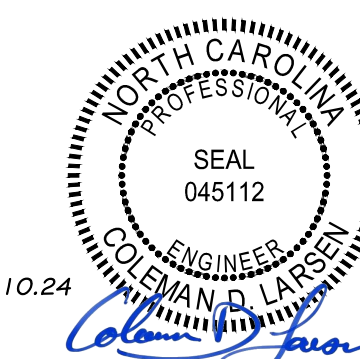
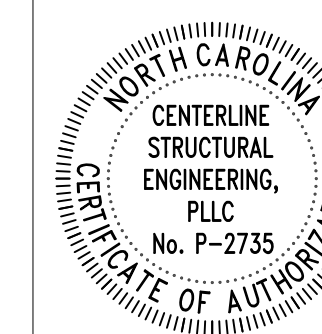

REV: DESCRIPTION: BY: DATE:
STATUS: CONSTRUCTION ISSUE

12227-33774-S1



CLIENT: P.O. BOX 1275
Madison, GA 30650
Phone: (844) 333-7325
Fax: (706) 343-1968

SITE: FUQUAY VARINA
NC 27526

TITLE: 120'x200'x20'-0" LS Gable

DATE: 03/06/24	DRAWN: NMB	CHECKED: ALI
SHEET NO: 3 of 8	DRAWING NO: 12227-33774-S1	REVISION:

3 of 8 12227-33774-S1

Notes:

1. FOUNDATION DESIGN AND CONSTRUCTION ARE NOT THE RESPONSIBILITY OF THE BUILDING MANUFACTURER.
2. THE BUILDING REACTION DATA REPORTS THE LOADS WHICH THIS BUILDING PLACES UPON THE FOUNDATION.

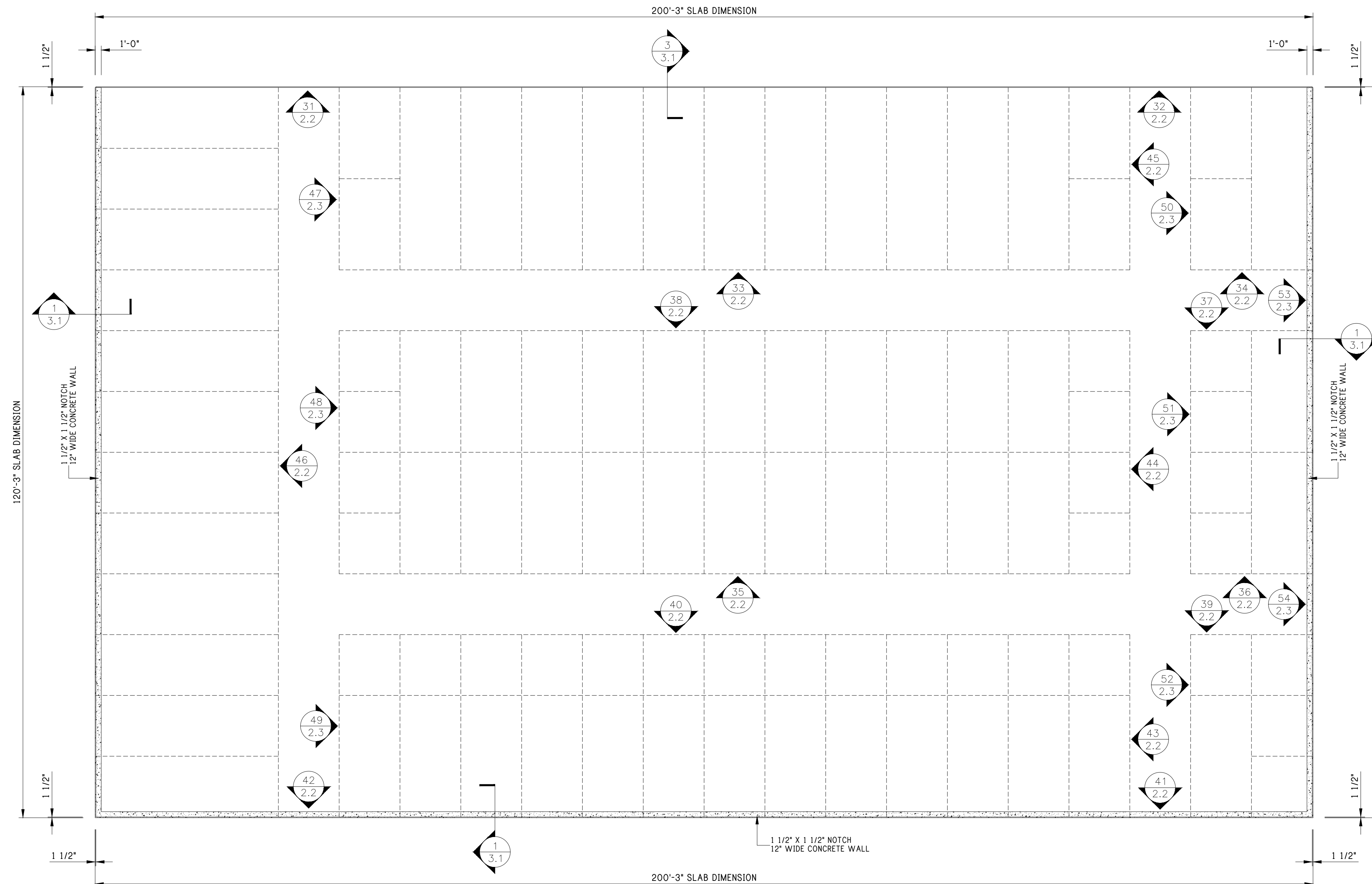

SLAB PLAN
TOP FLOOR

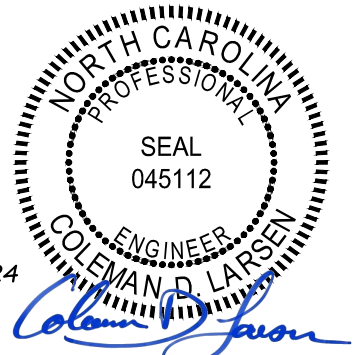
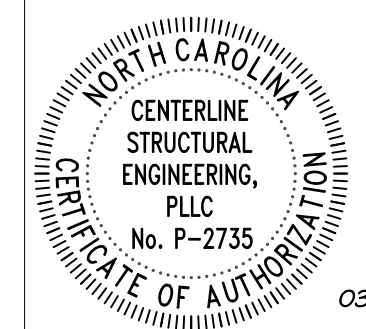

REV:	DESCRIPTION:	BY:	DATE:
STATUS: CONSTRUCTION ISSUE			

12227-33774-S1



CLIENT: P.O. BOX 1275
Madison, GA 30650
Phone: (844) 333-7325
Fax: (706) 343-1968

SITE: FUQUAY VARINA
NC 27526

TITLE: 120'x200'x20'-0" LS Gable

SIZE:	DATE:	DRAWN:	CHECKED:
	03/06/24	NMB	ALI
SHEET NO:	DRAWING NO:	REVISION:	
3A of 8	12227-33774-S1		

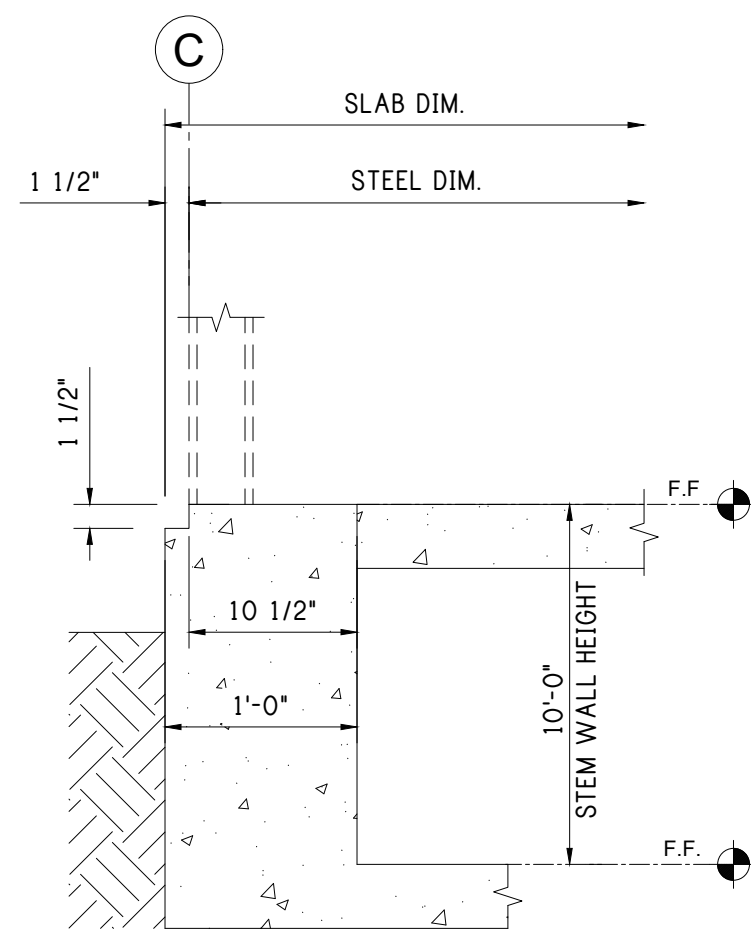

1 SLAB - STEM WALL

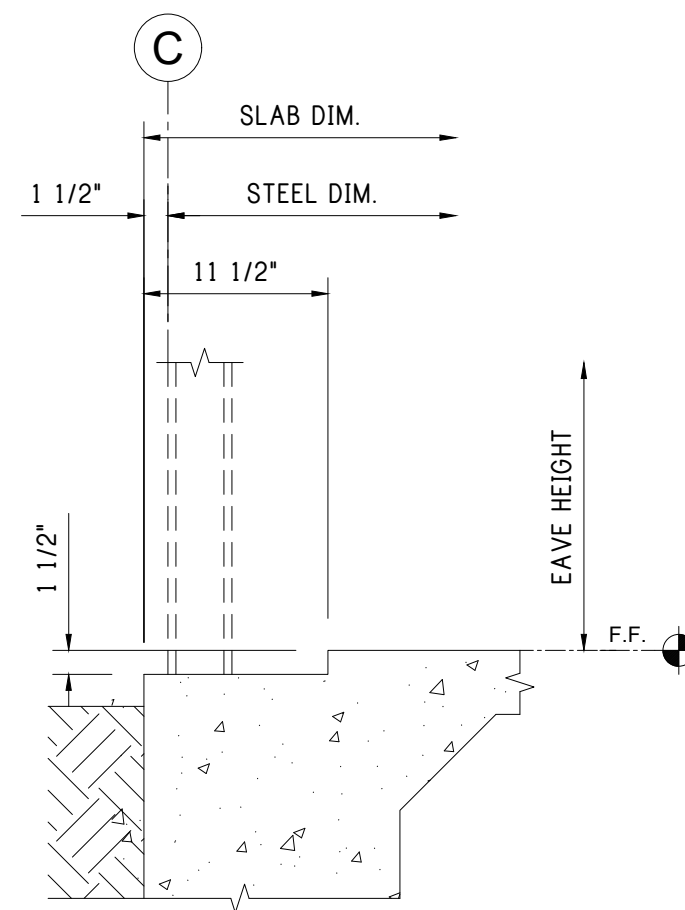

2 SLAB NOTCH - DOOR EDGE
1-1/2" x 11 1/2" NOTCH

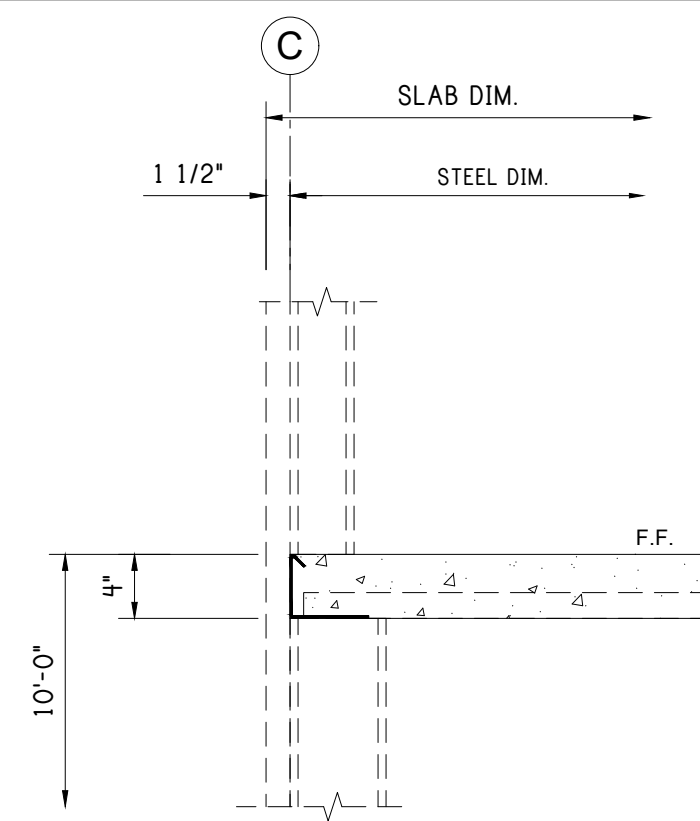

3 UPPER LEVEL SLAB EDGE

CONFIDENTIAL AND PROPRIETARY INFORMATION

THE INFORMATION AND DESIGNS CONTAINED IN THIS DRAWING ARE CONFIDENTIAL AND PROPRIETARY. NEITHER THIS DESIGN NOR ANY INFORMATION CONTAINED IN THIS DRAWING MAY BE REPRODUCED OR DISCLOSED TO OTHERS WITHOUT EXPRESS WRITTEN CONSENT.

Notes:

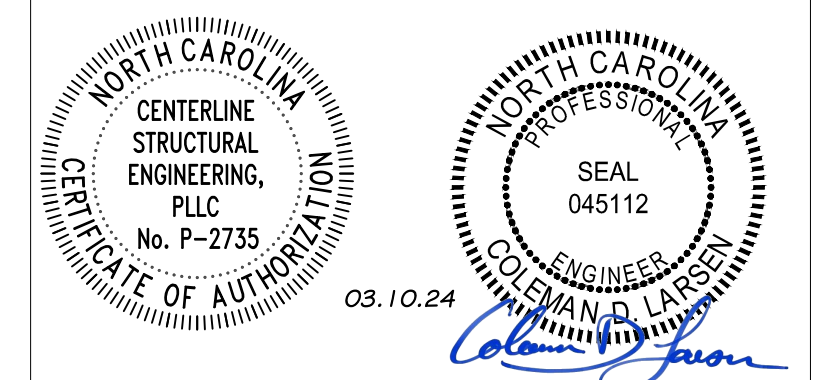

REV:	DESCRIPTION:	BY:	DATE:
STATUS: CONSTRUCTION ISSUE			

12227-33774-S1



CLIENT: P.O. BOX 1275
Madison, GA 30650
Phone: (844) 333-7325
Fax: (706) 343-1968

SITE: FUQUAY VARINA
NC 27526

TITLE: 120'x200'x20'-0" LS Gable

SIZE:	DATE: 03/06/24	DRAWN: NMB	CHECKED: ALI
SHEET NO: 3.1 of 8	DRAWING NO: 12227-33774-S1	REVISION:	

SLAB DETAILS

Notes:

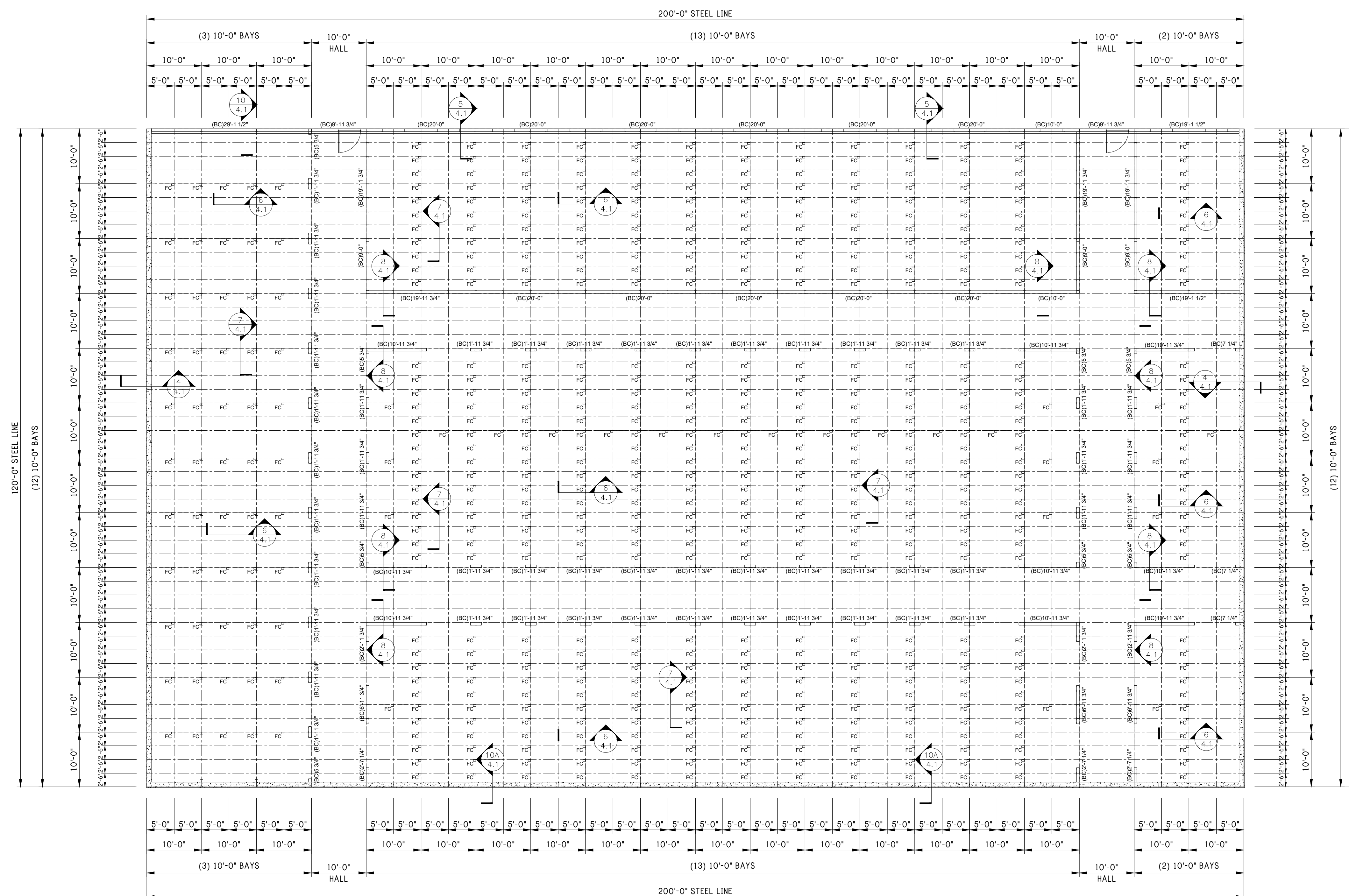

FLOOR PLAN
BOTTOM FLOOR

REV: DESCRIPTION: BY: DATE:
STATUS: CONSTRUCTION ISSUE

12227-33774-S1



CLIENT: P.O. BOX 1275
Madison, GA 30650
Phone: (844) 333-7325
Fax: (706) 343-1968

SITE: FUQUAY VARINA
NC 27526
TITLE: 120'x200'x20'-0" LS Gable

SIZE:	DATE: 03/06/24	DRAWN: NMB	CHECKED: ALI
SHEET NO: 4 of 8	DRAWING NO: 12227-33774-S1	REVISION:	

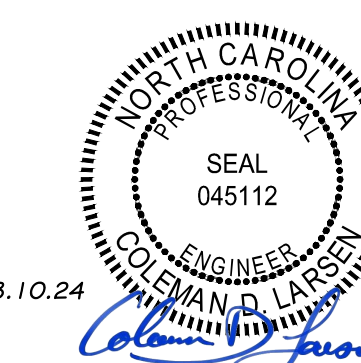
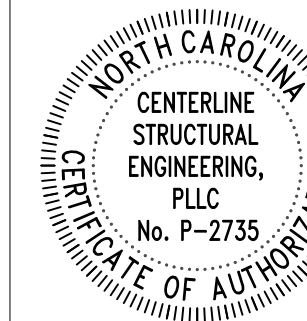

Notes:

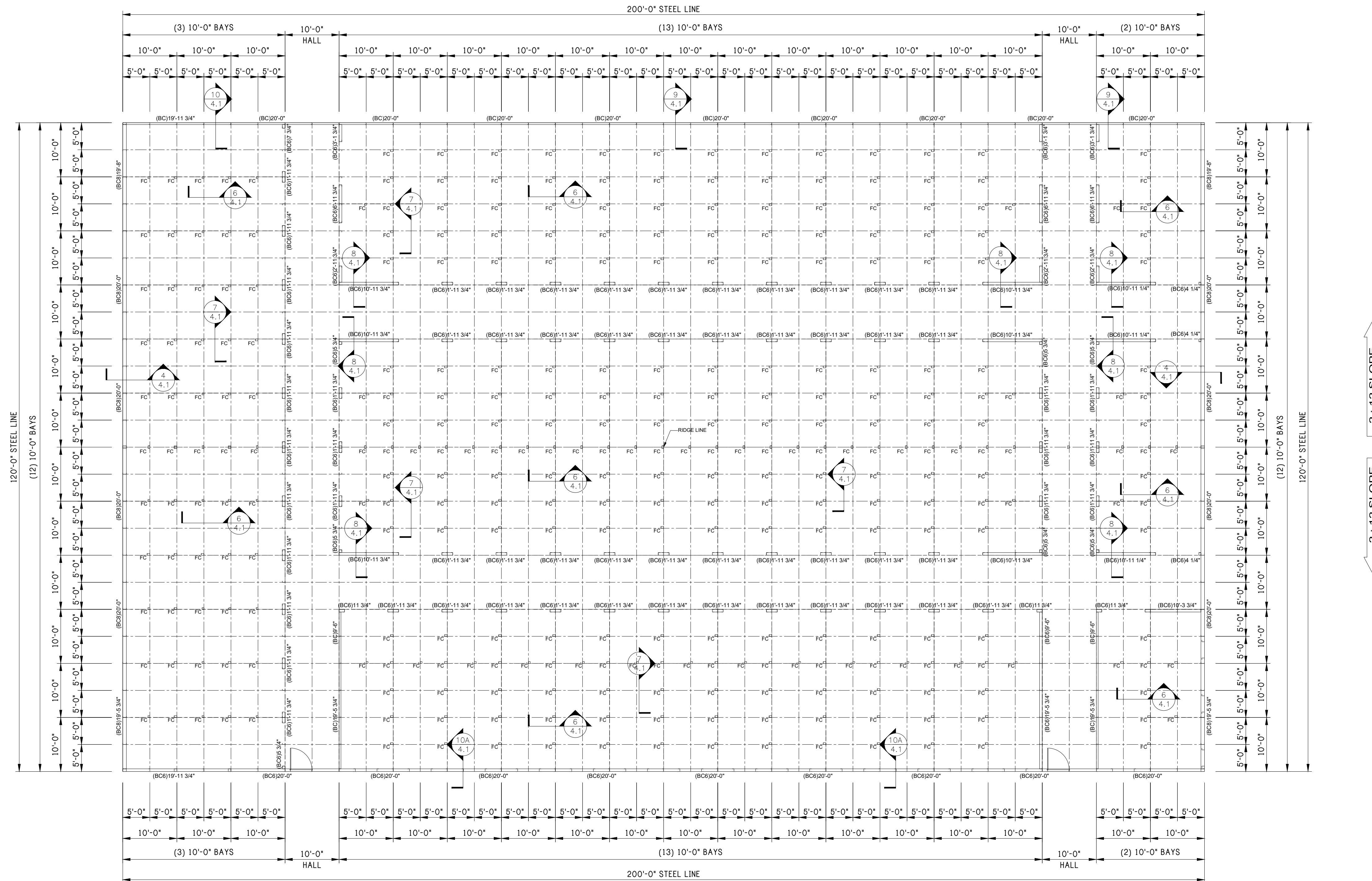

FLOOR PLAN
TOP FLOOR

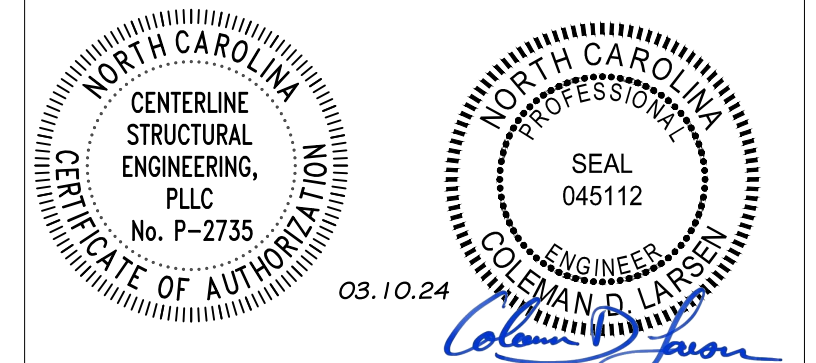

REV:	DESCRIPTION:	BY:	DATE:
	CONSTRUCTION ISSUE		

12227-33774-S1



CLIENT: P.O. BOX 1275
Madison, GA 30650
Phone: (844) 333-7325
Fax: (706) 343-1968

SITE: FUQUAY VARINA
NC 27526

TITLE: 120'x200'x20'-0" LS Gable

SIZE:	DATE:	DRAWN:	CHECKED:
	03/06/24	NMB	ALI

SHEET NO:	DRAWING NO:	REVISION:
4A of 8	12227-33774-S1	

Notes:

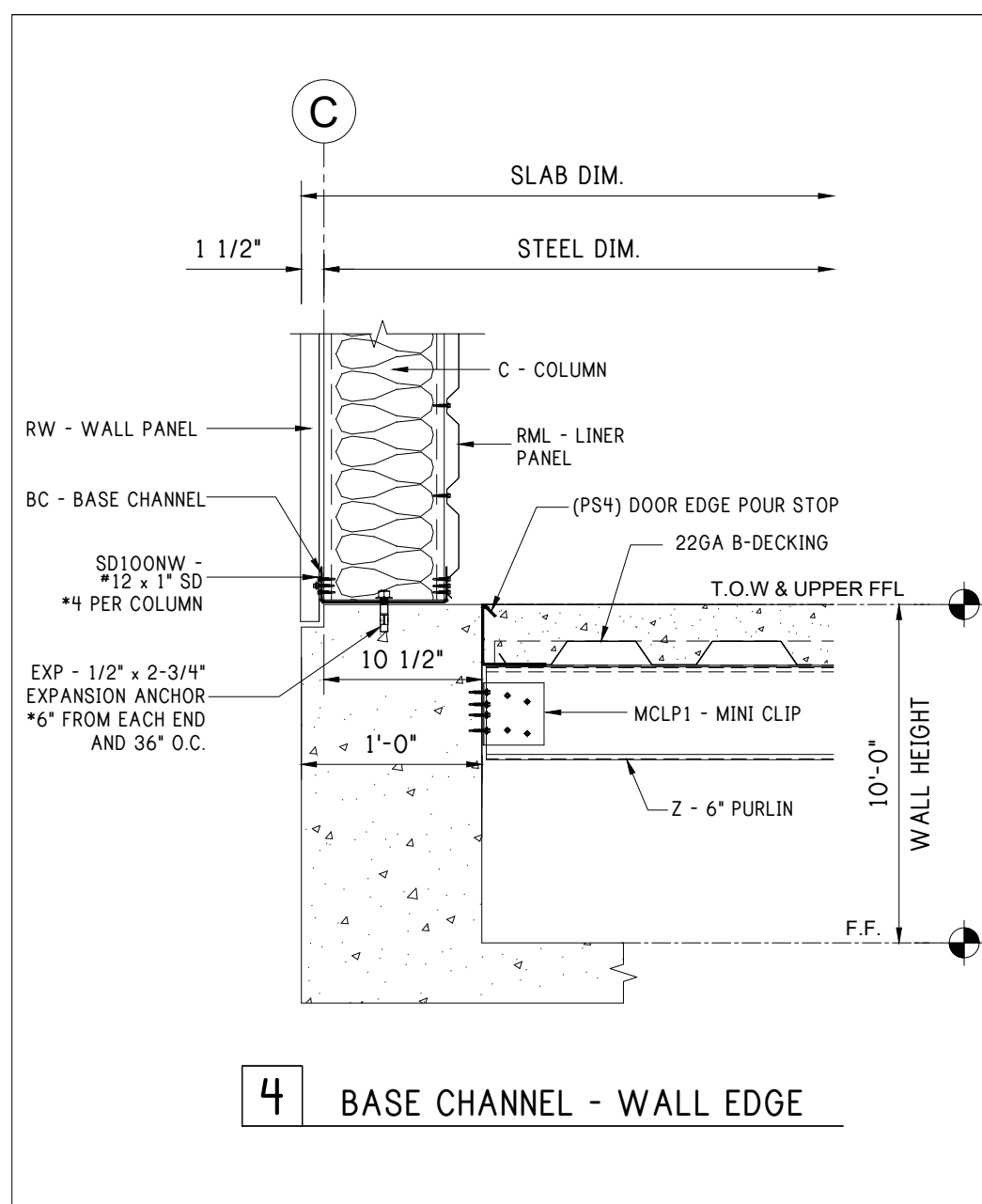

4 BASE CHANNEL - WALL EDGE

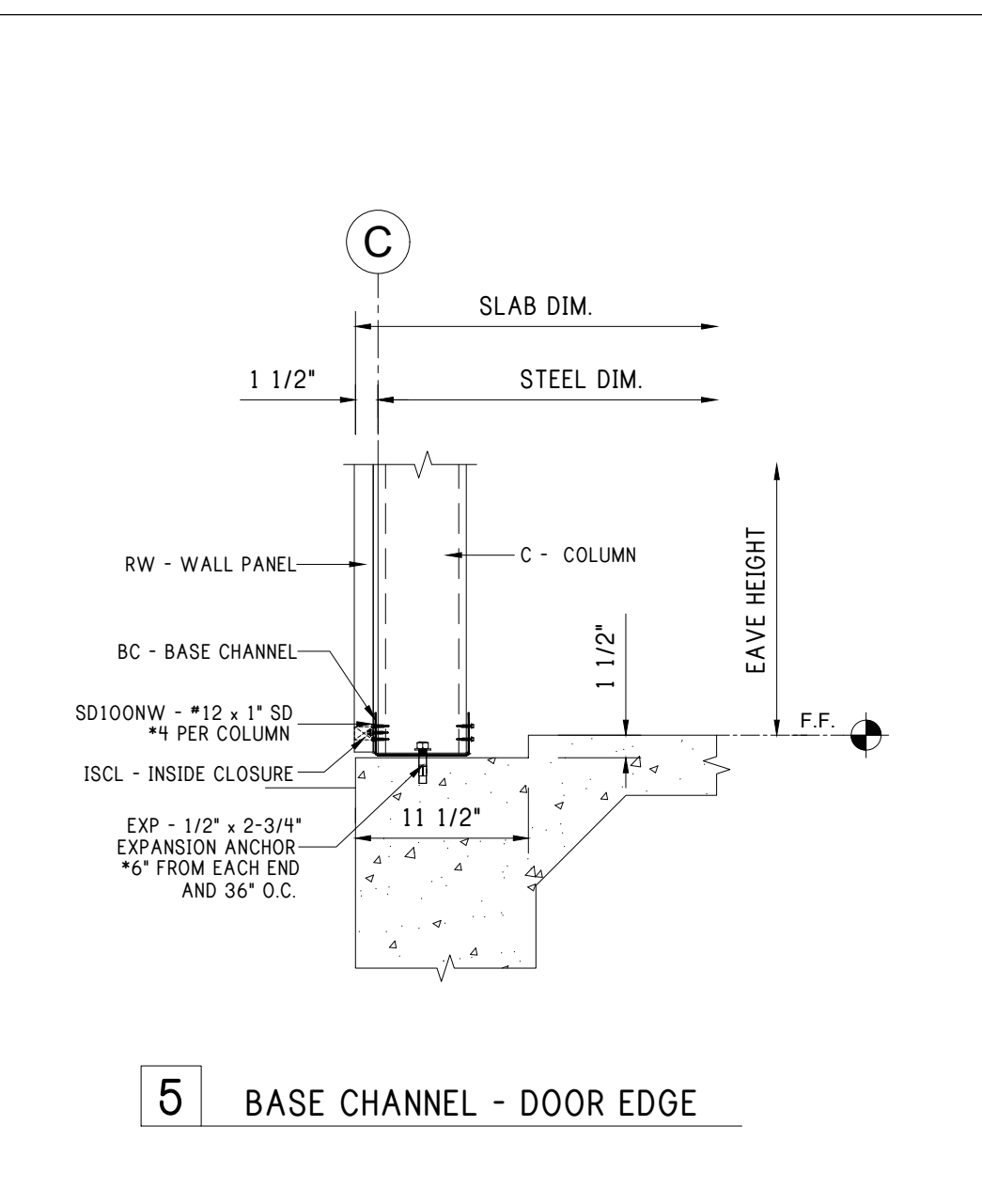

5 BASE CHANNEL - DOOR EDGE

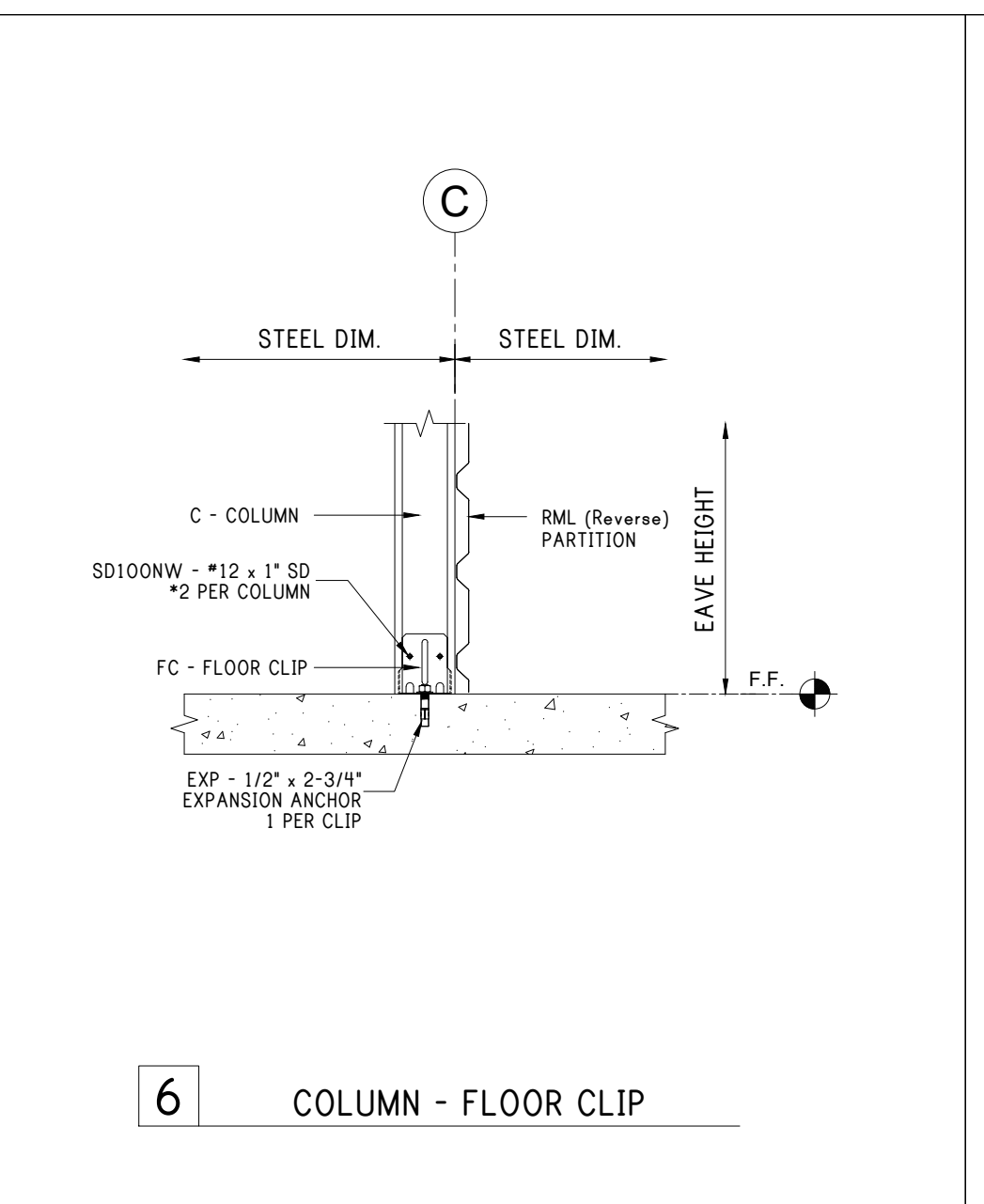

6 COLUMN - FLOOR CLIP

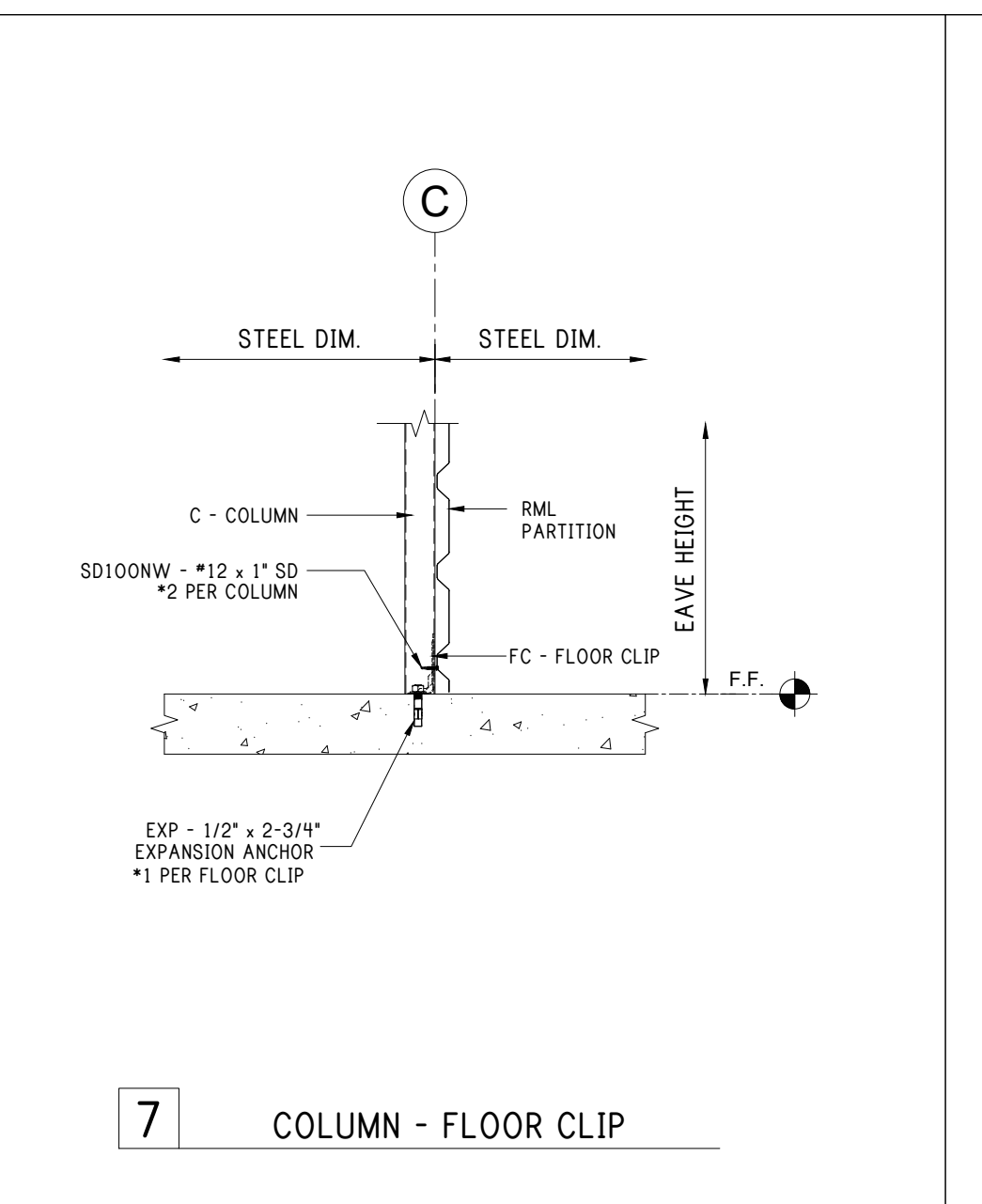

7 COLUMN - FLOOR CLIP

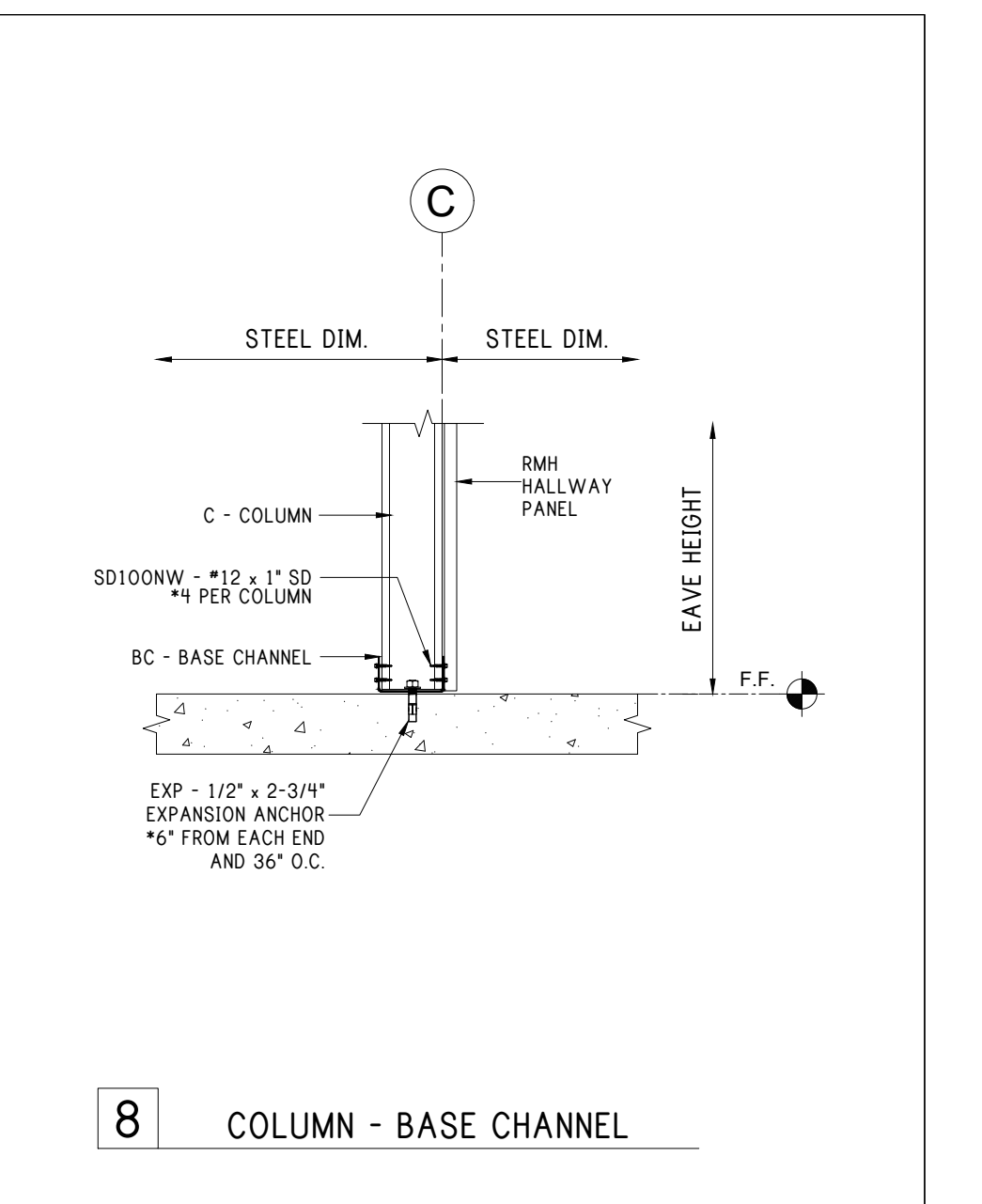

8 COLUMN - BASE CHANNEL

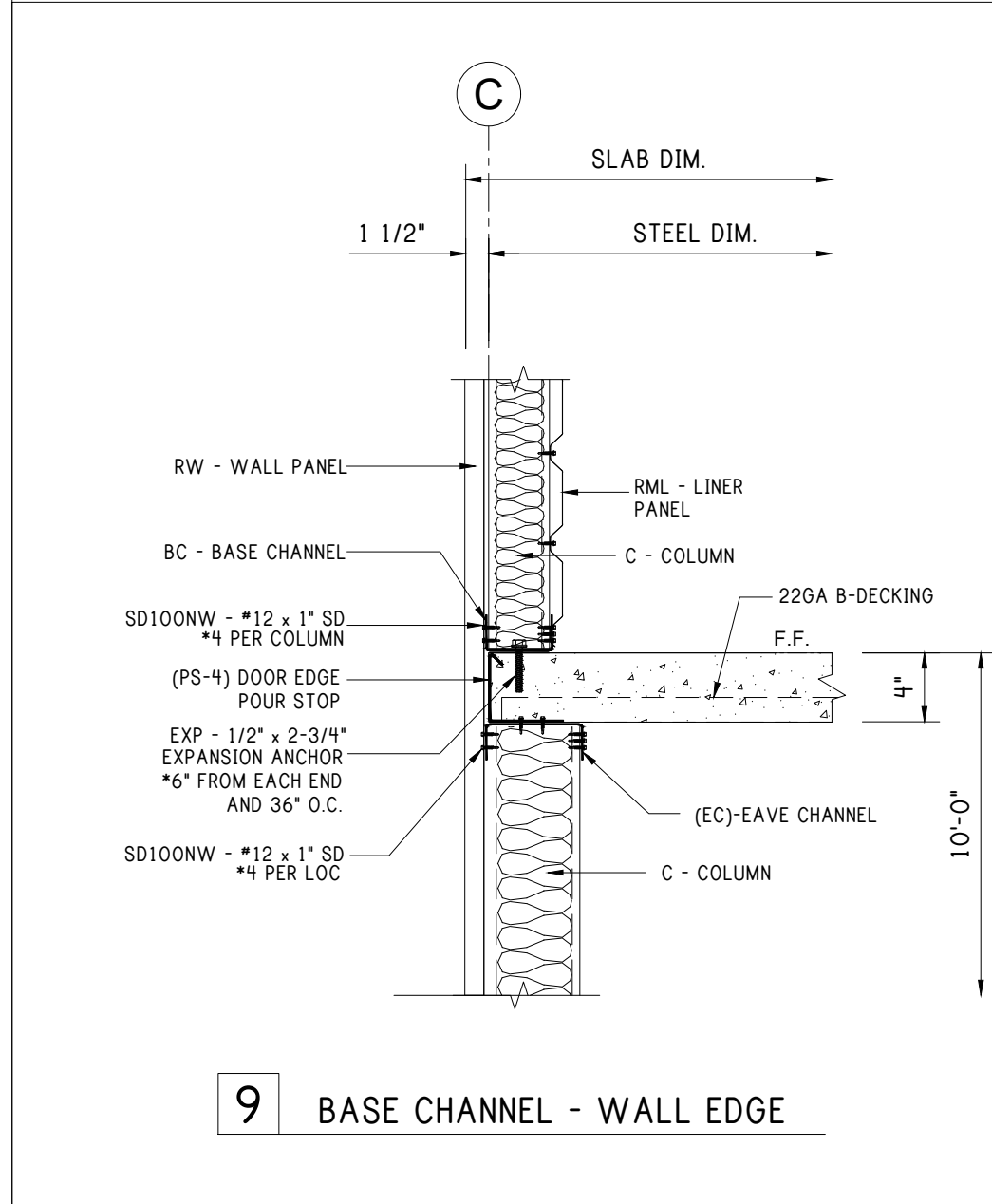

9 BASE CHANNEL - WALL EDGE

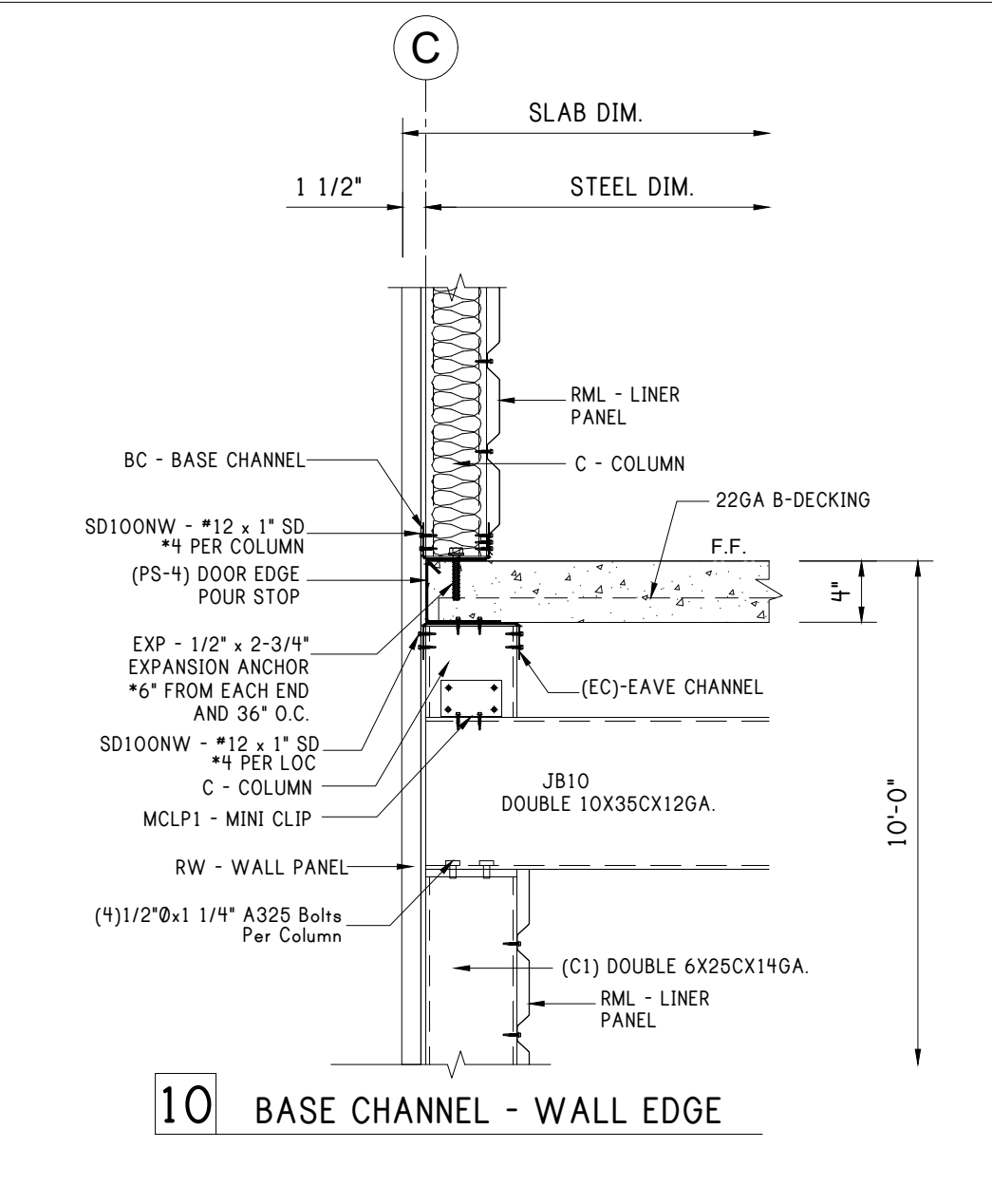

10 BASE CHANNEL - WALL EDGE

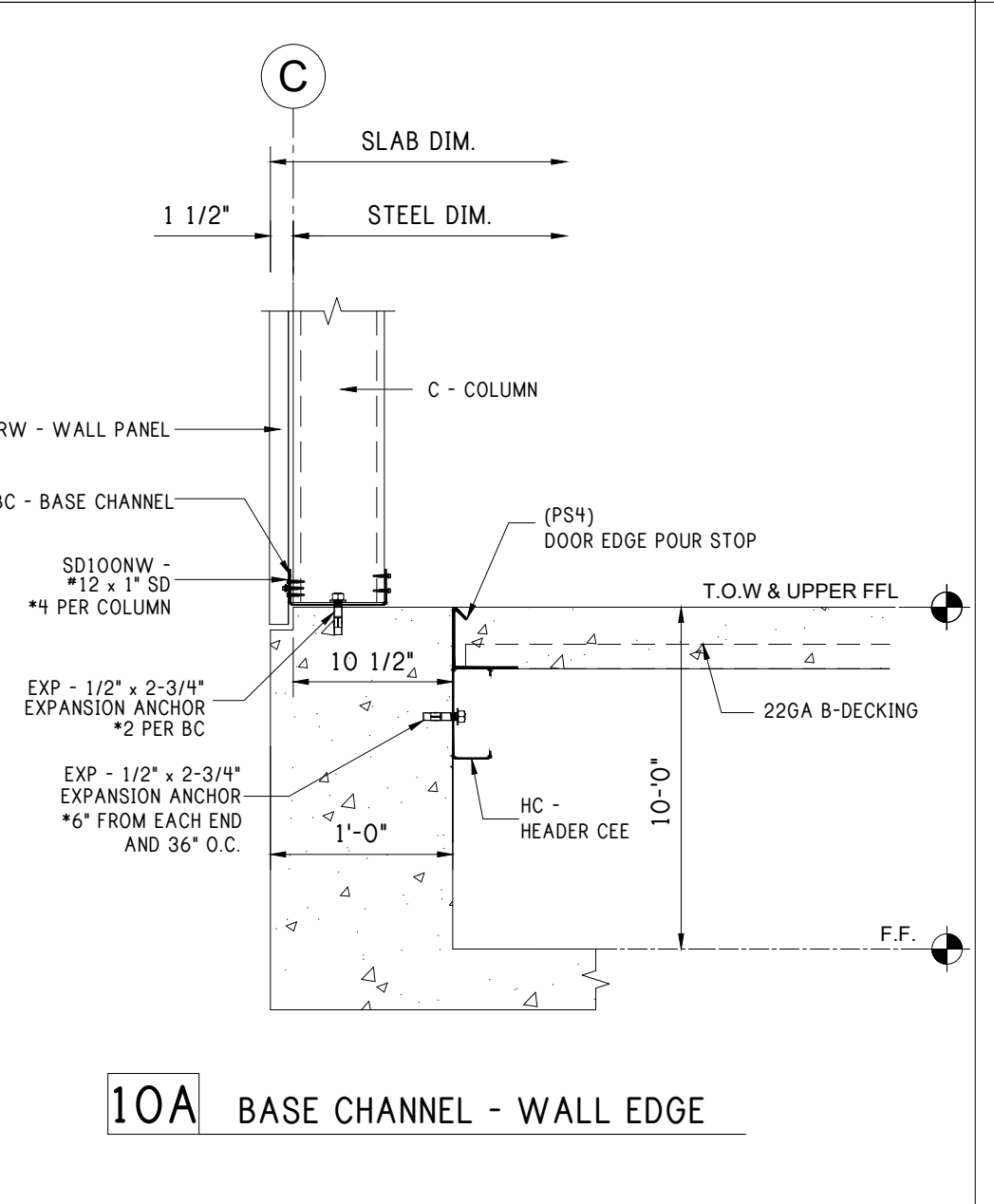

10A BASE CHANNEL - WALL EDGE

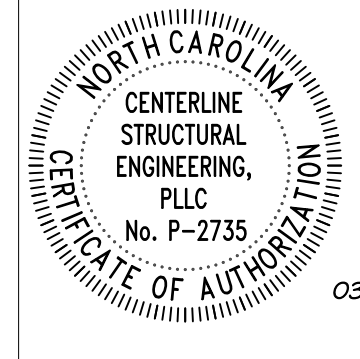

REV:	DESCRIPTION:	BY:	DATE:
STATUS:	CONSTRUCTION ISSUE		

12227-33774-S1

PEAK STEEL
 CLIENT: P.O. BOX 1275
 Madison, GA 30650
 Phone: (844) 333-7325
 Fax: (706) 343-1968

SITE: FUQUAY VARINA
 NC 27526
 TITLE: 120'x200'x20'-0" LS Gable
 SIZE: DATE: 03/06/24 DRAWN: NMB CHECKED: ALI
 SHEET NO: 4.1 of 8 DRAWING NO: 12227-33774-S1 REVISION:

FLOOR DETAILS

Notes:

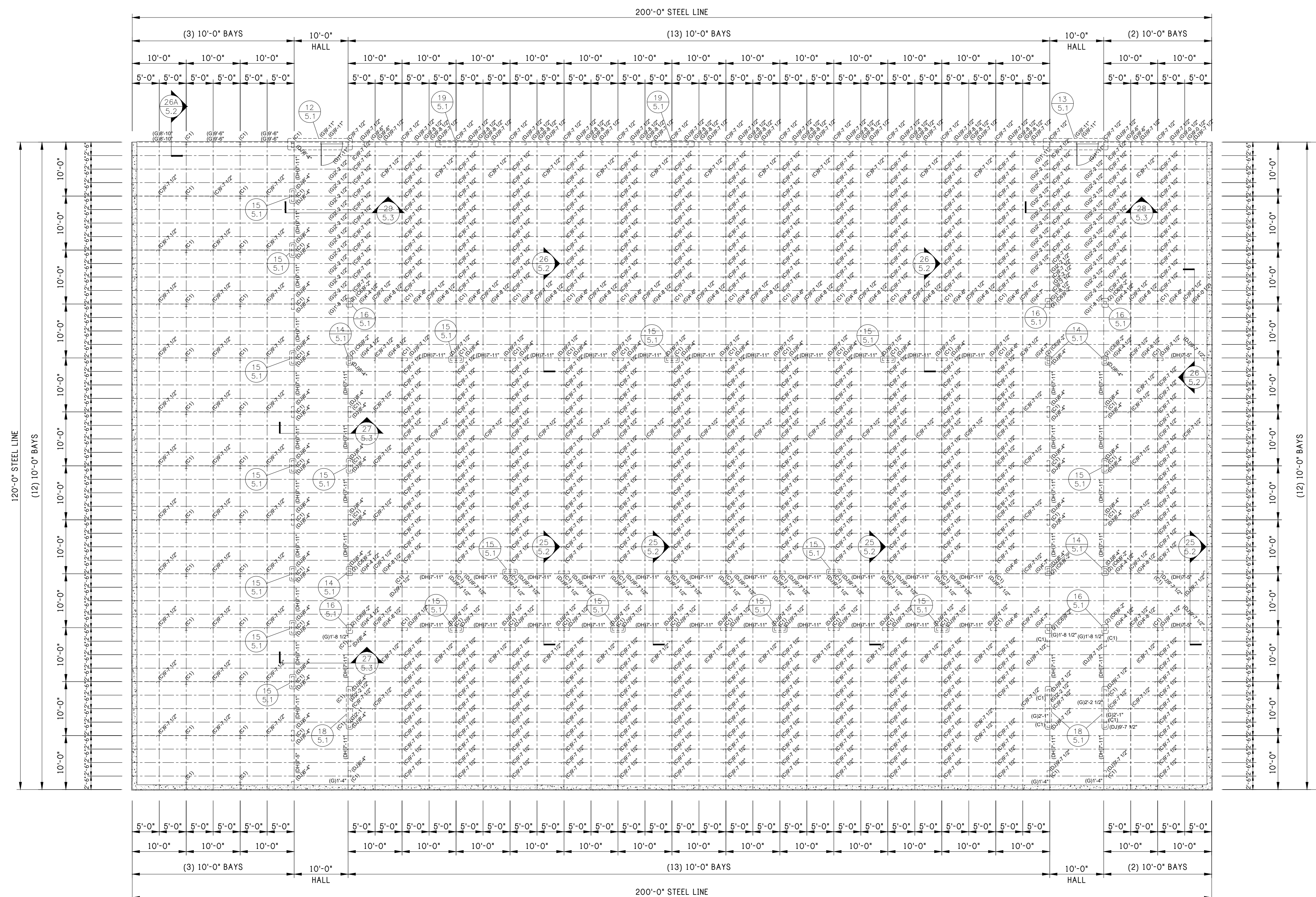

FRAMING PLAN
BOTTOM FLOOR

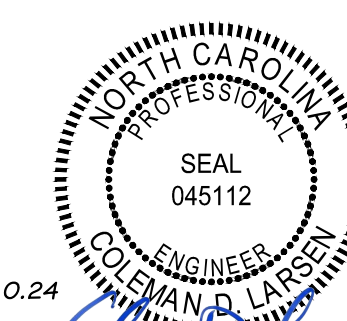
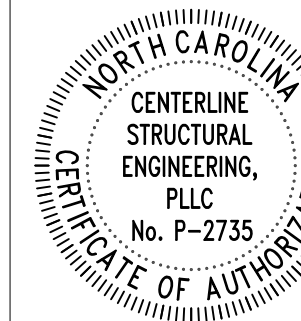

REV: DESCRIPTION: BY: DATE:
STATUS: CONSTRUCTION ISSUE

12227-33774-S1



CLIENT: P.O. BOX 1275
Madison, GA 30650
Phone: (844) 333-7325
Fax: (706) 343-1968

SITE: FUQUAY VARINA
NC 27526
TITLE: 120'x200'x20'-0" LS Gable

SIZE:	DATE: 03/06/24	DRAWN: NMB	CHECKED: ALI
SHEET NO: 5 of 8	DRAWING NO: 12227-33774-S1	REVISION:	

Notes:

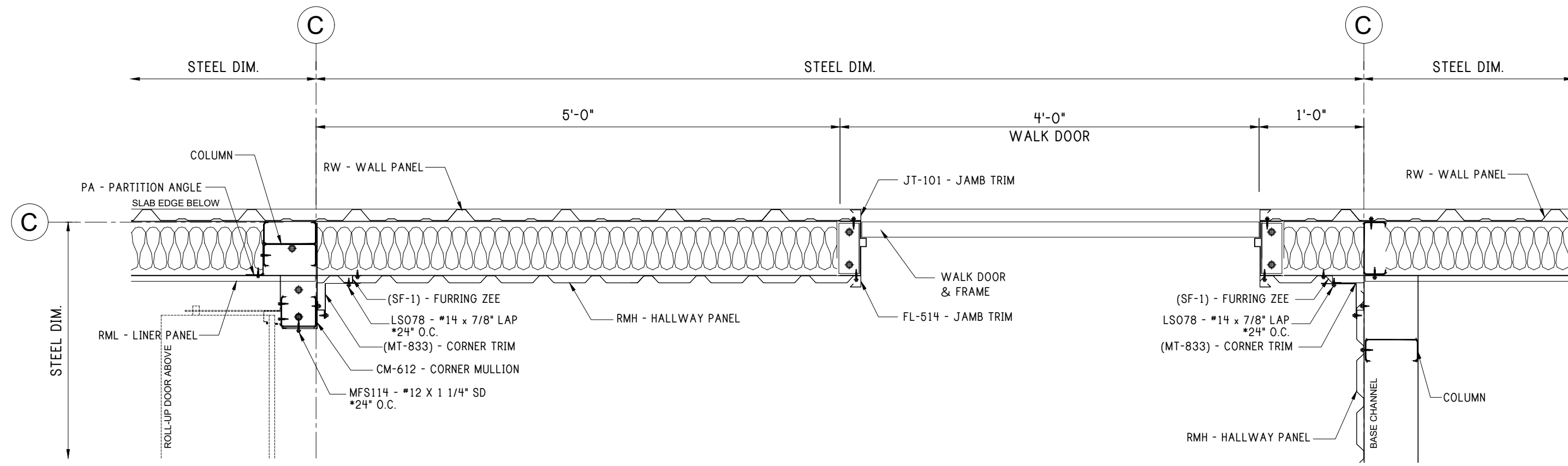

12 WALK DOOR JAMB AT CLIMATE CONTROL WALL

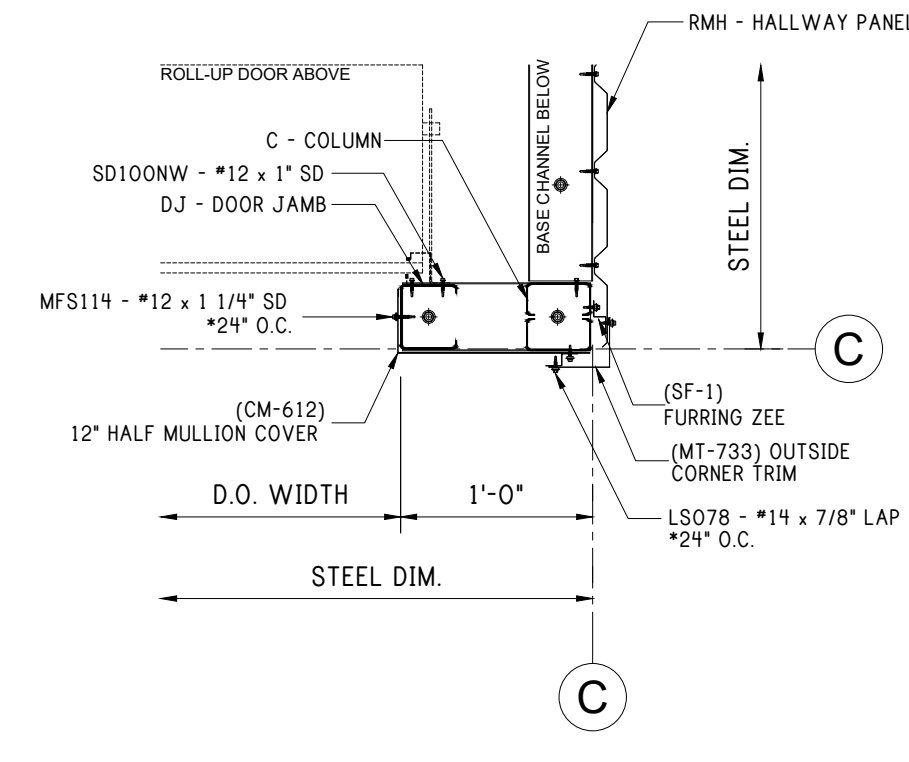

14 12" DOOR JAMB AT INTERIOR CORNER

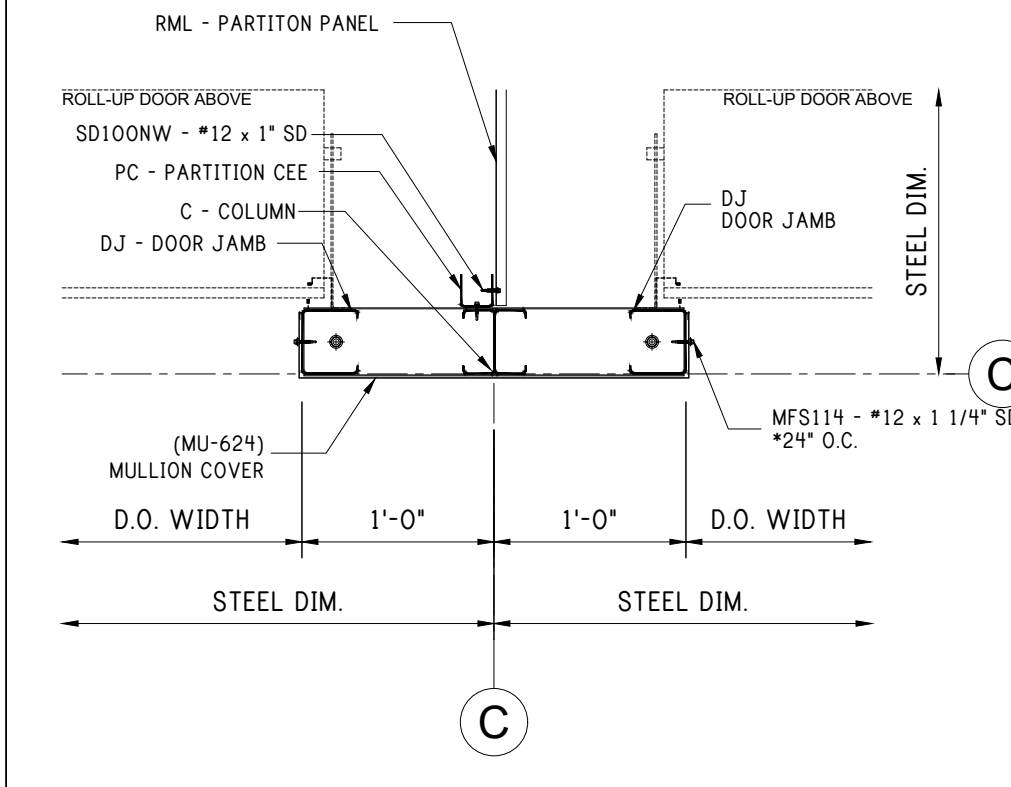

15 24" DOOR MULLION AT INTERIOR

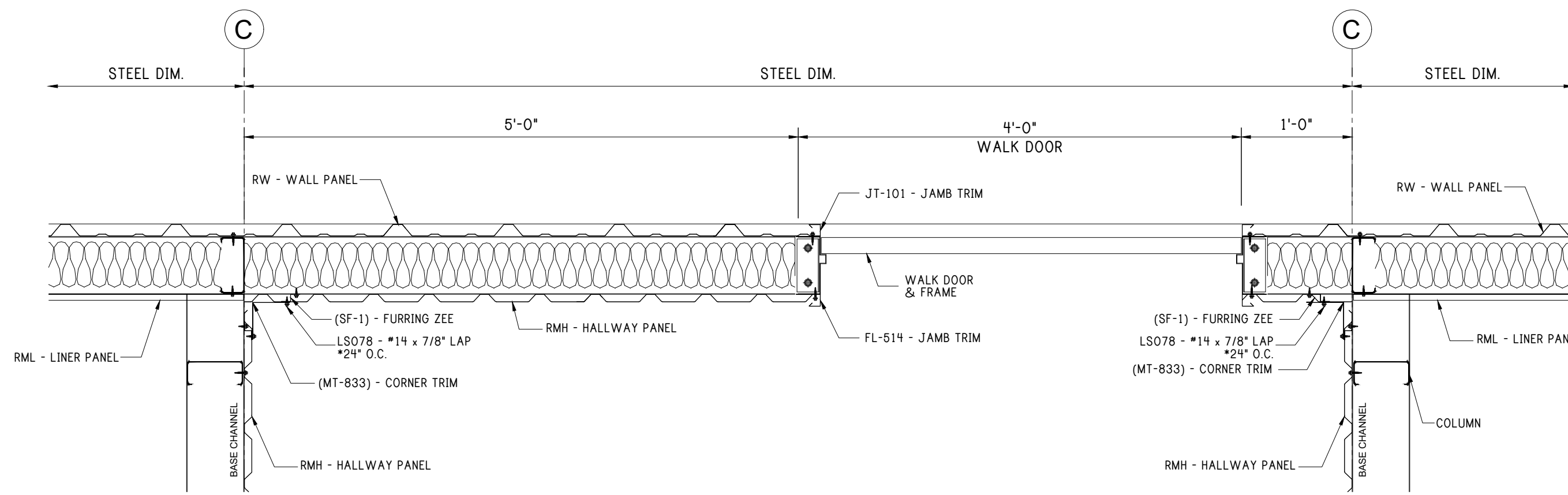

13 WALK DOOR JAMB AT CLIMATE CONTROL WALL

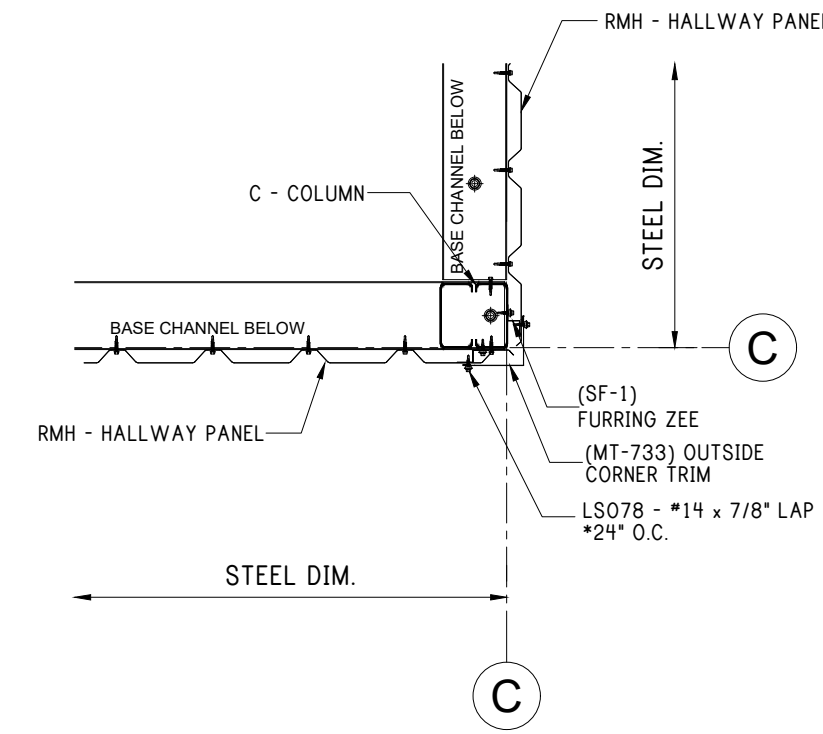

16 12" DOOR JAMB AT INTERIOR CORNER

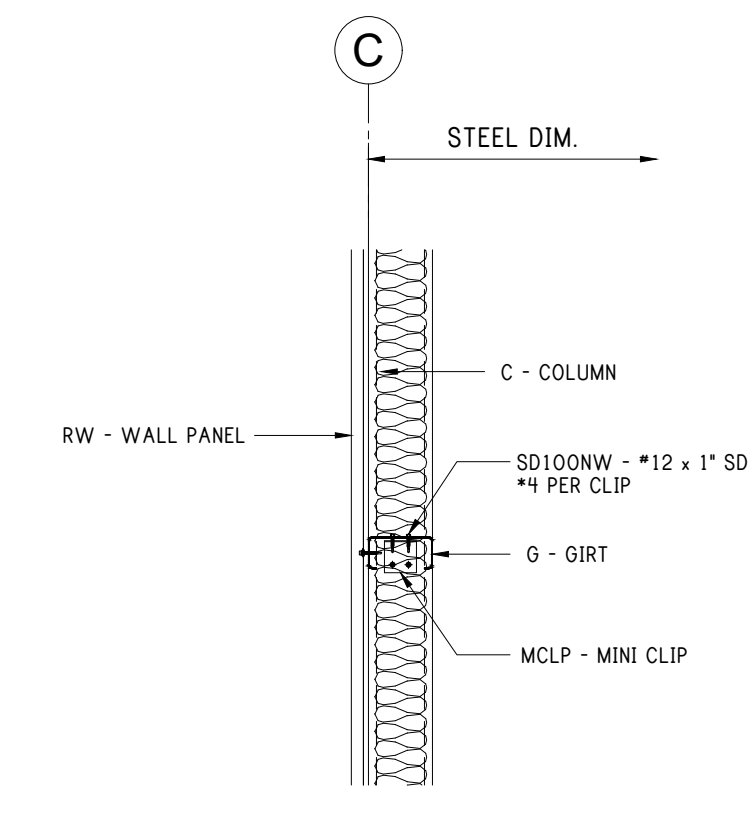

17 GIRT - TYPICAL

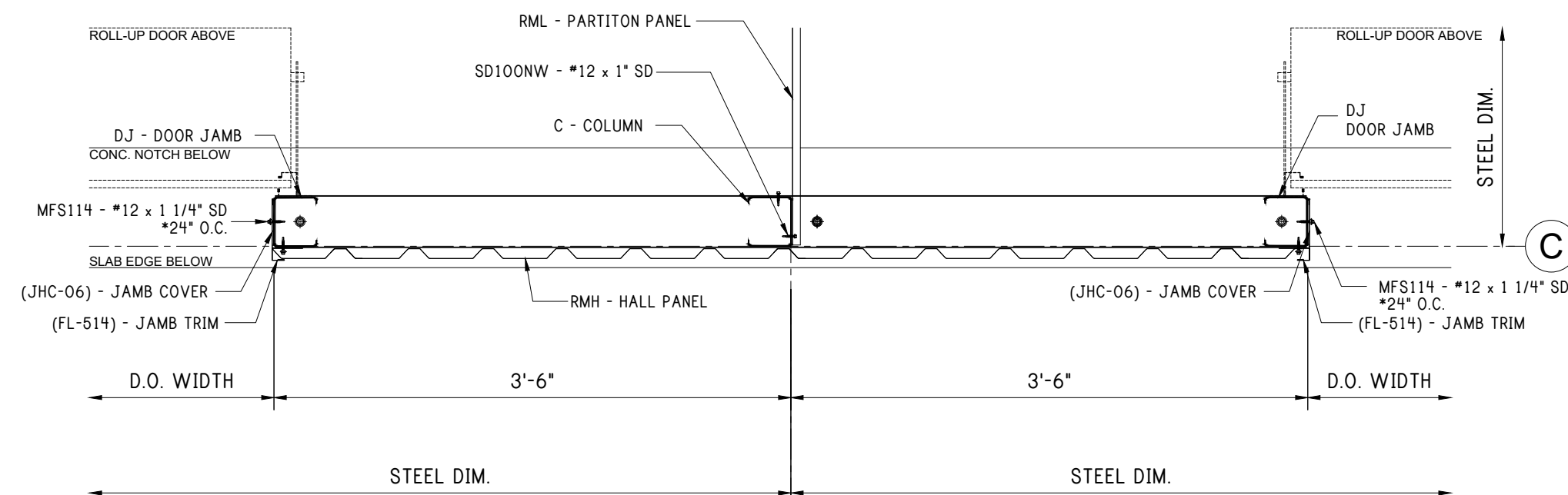

18 8" DOOR MULLION

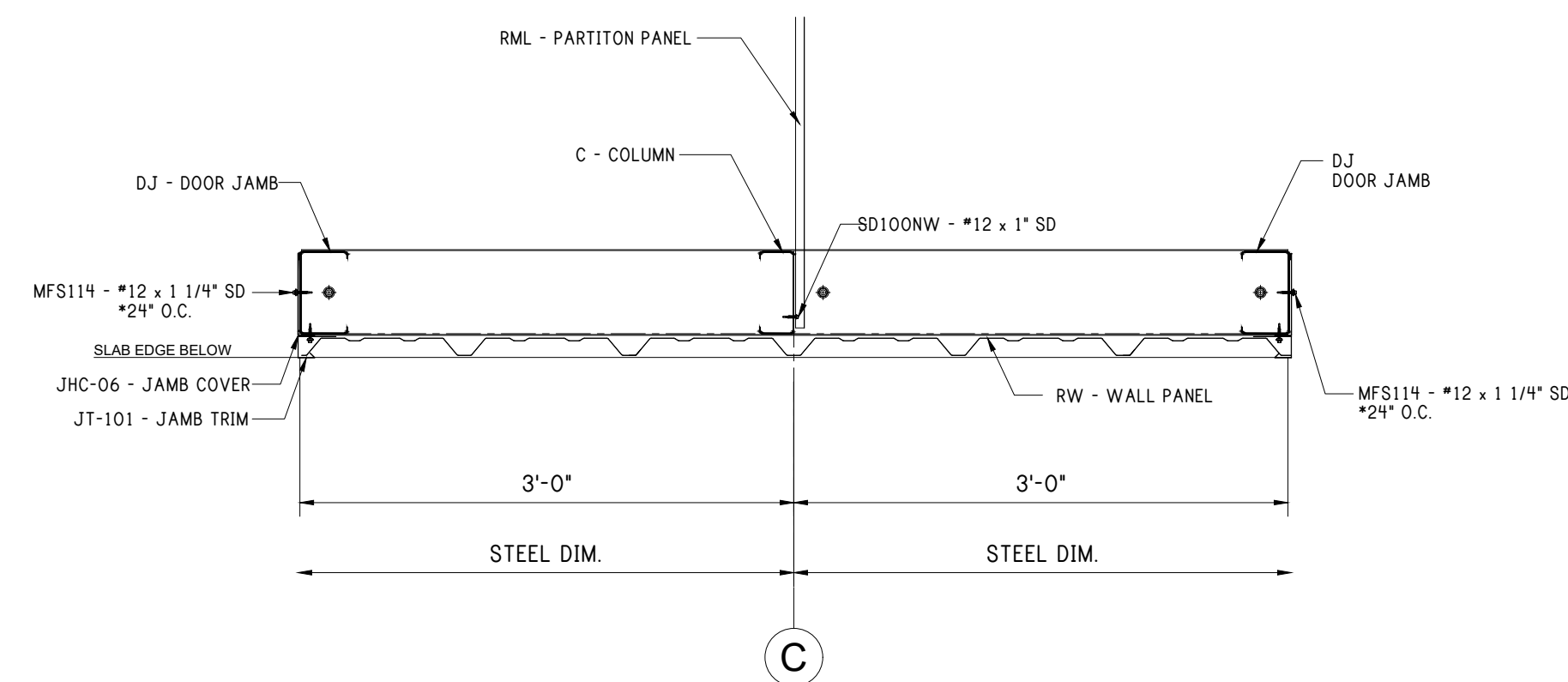

19 72" DOOR MULLION

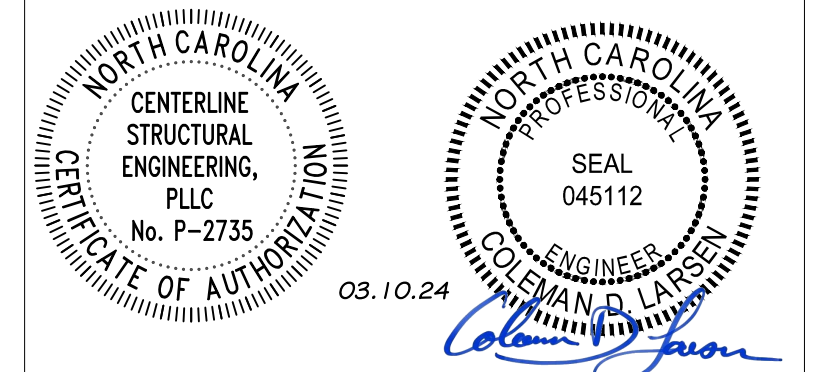

REV: DESCRIPTION: BY: DATE: STATUS: CONSTRUCTION ISSUE

12227-33774-S1



CLIENT: P.O. BOX 1275
Madison, GA 30650
Phone: (844) 333-7325
Fax: (706) 343-1968

SITE: FUQUAY VARINA
NC 27526

TITLE: 120'x200'x20'-0" LS Gable

SIZE: DATE: 03/06/24 DRAWN: NMB CHECKED: ALI
SHEET NO: DRAWING NO: 5.1 of 8 12227-33774-S1 REVISION:

Notes:

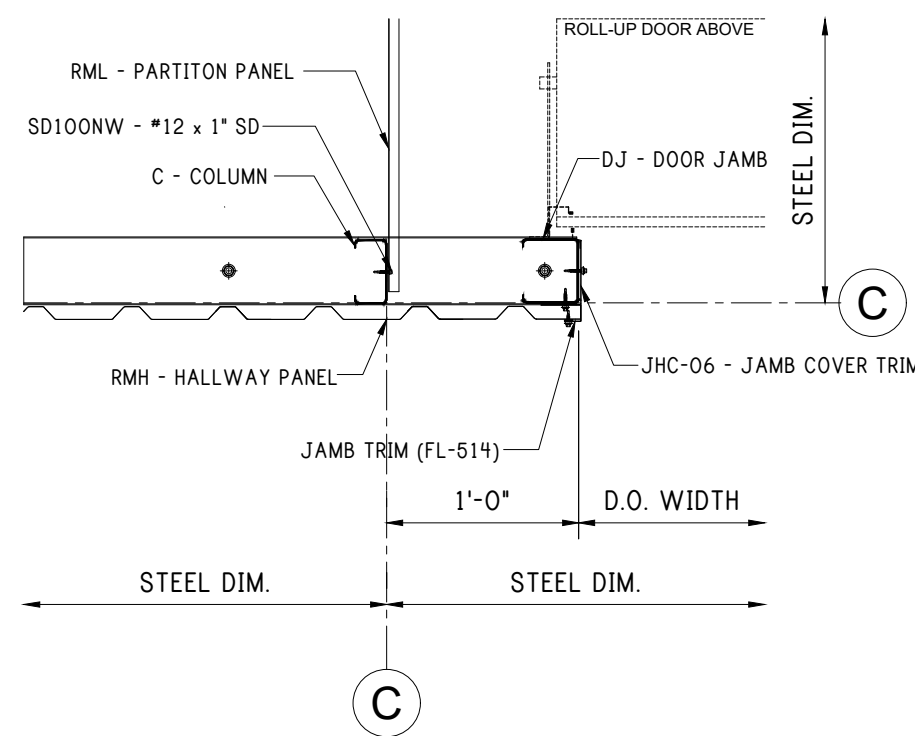

20 12" DOOR MULLION

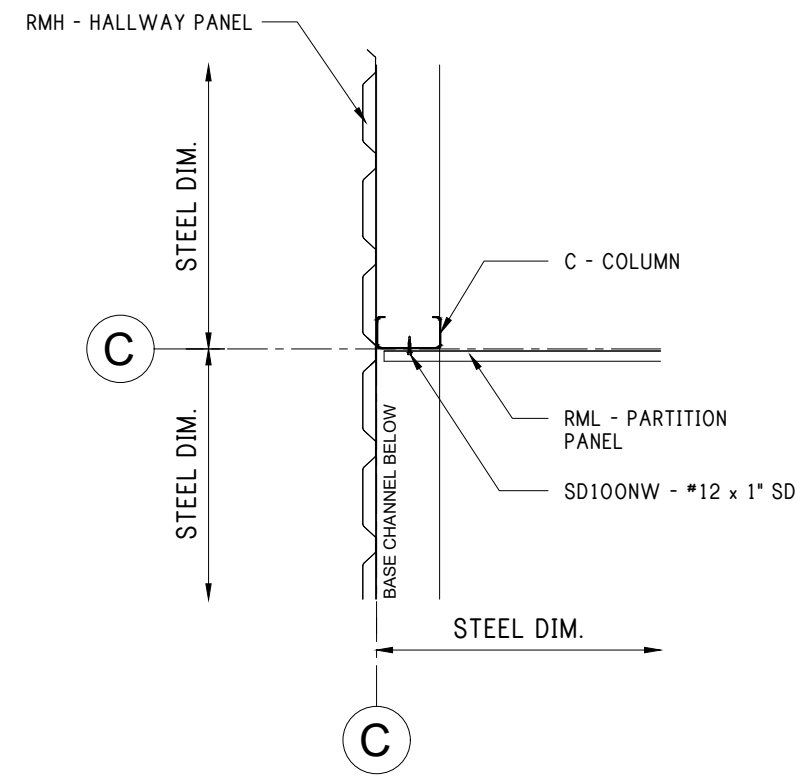

21 PARTITION AT HALLWAY

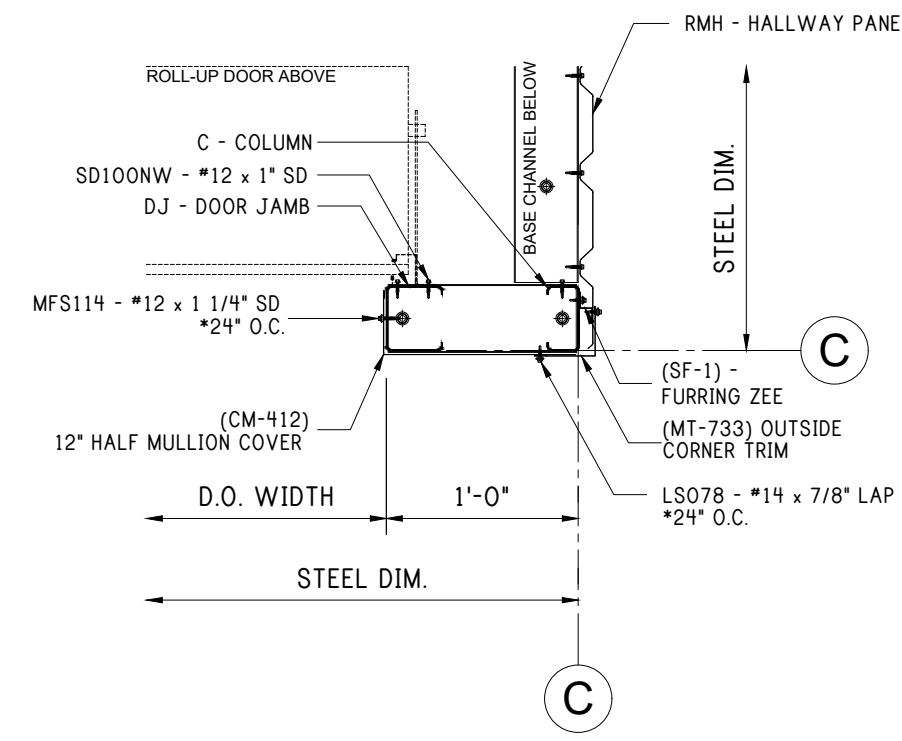

22 12" DOOR JAMB AT INTERIOR CORNER

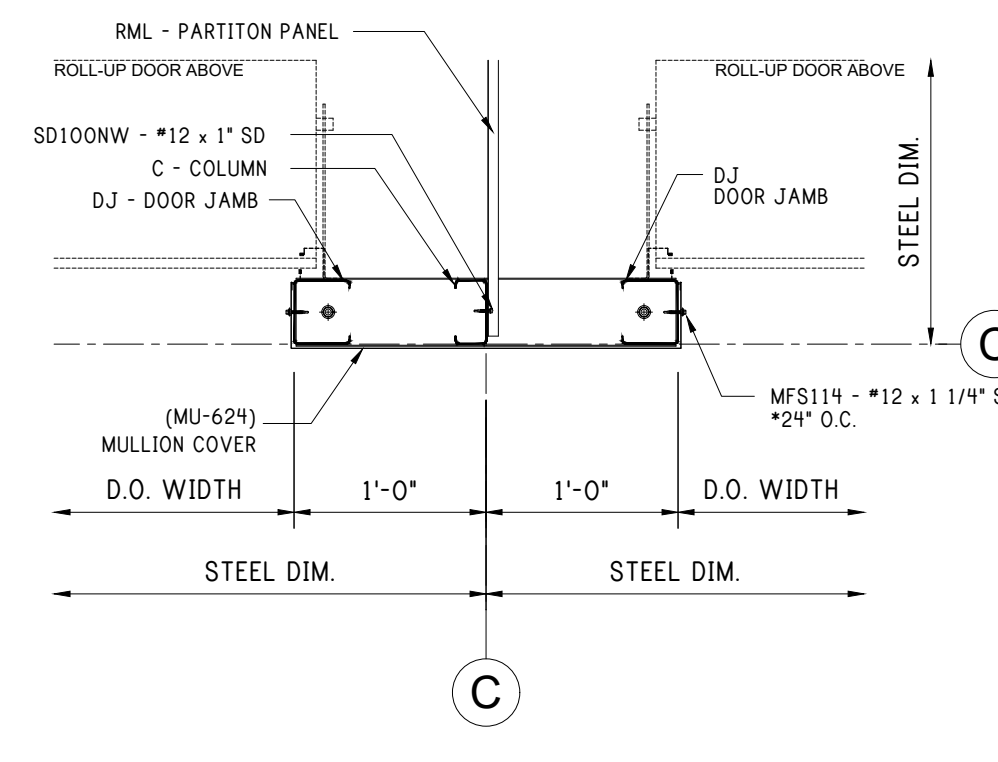

23 24" DOOR MULLION AT INTERIOR

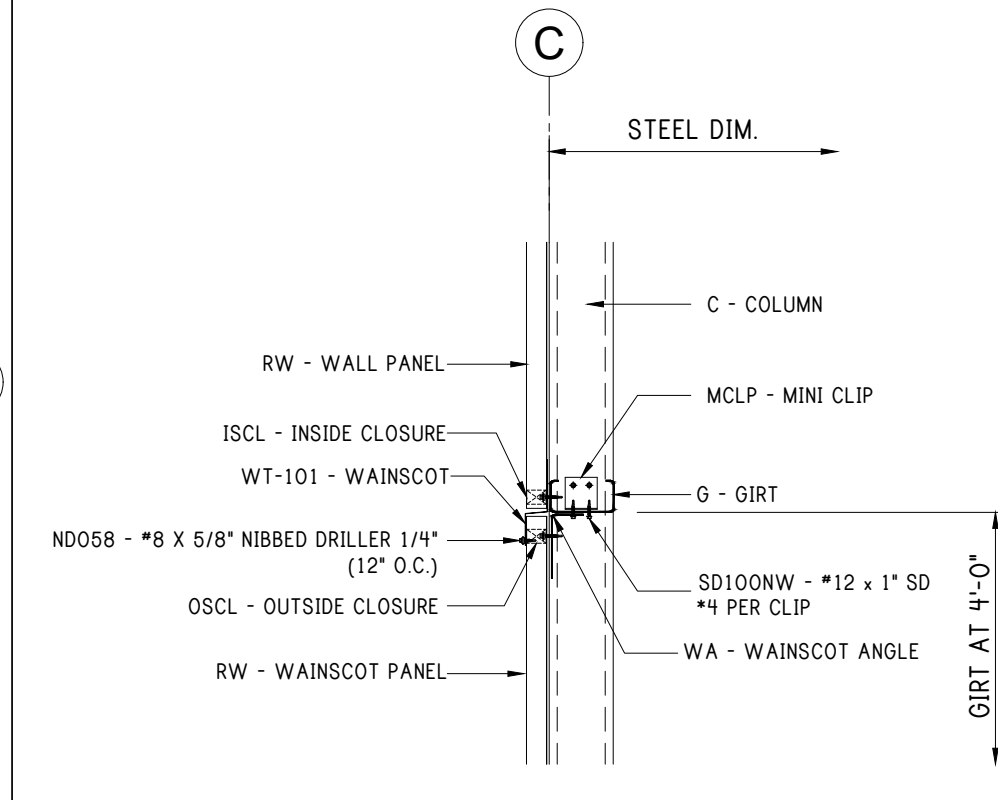

23A WAINSCOT TRANSITION

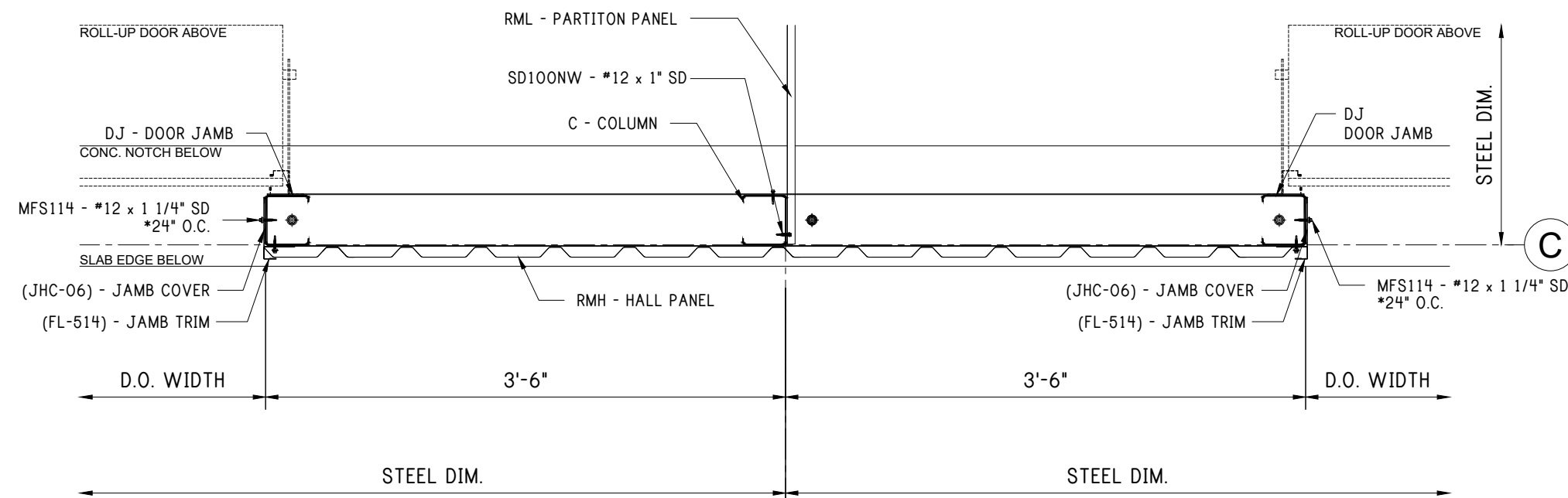

24 84" DOOR MULLION

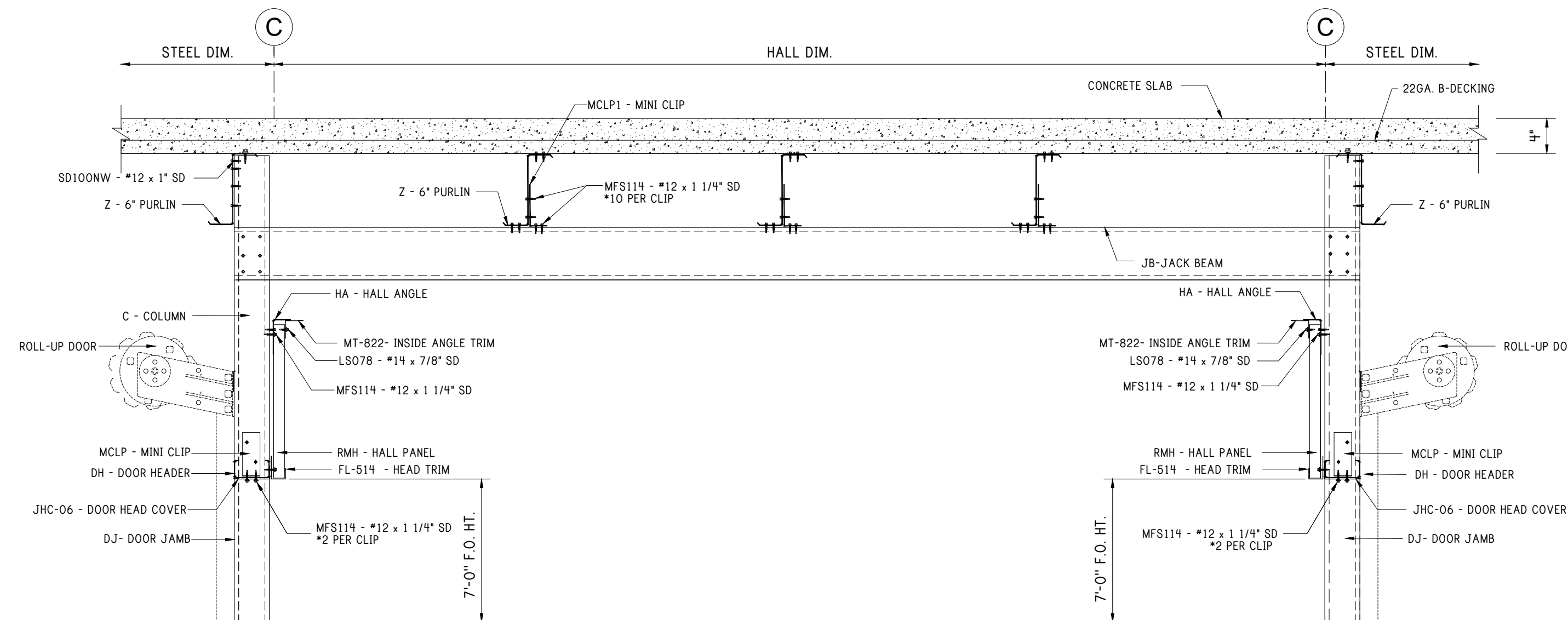

25 HALL SECTION AT TRANSVERSE HALLWAY

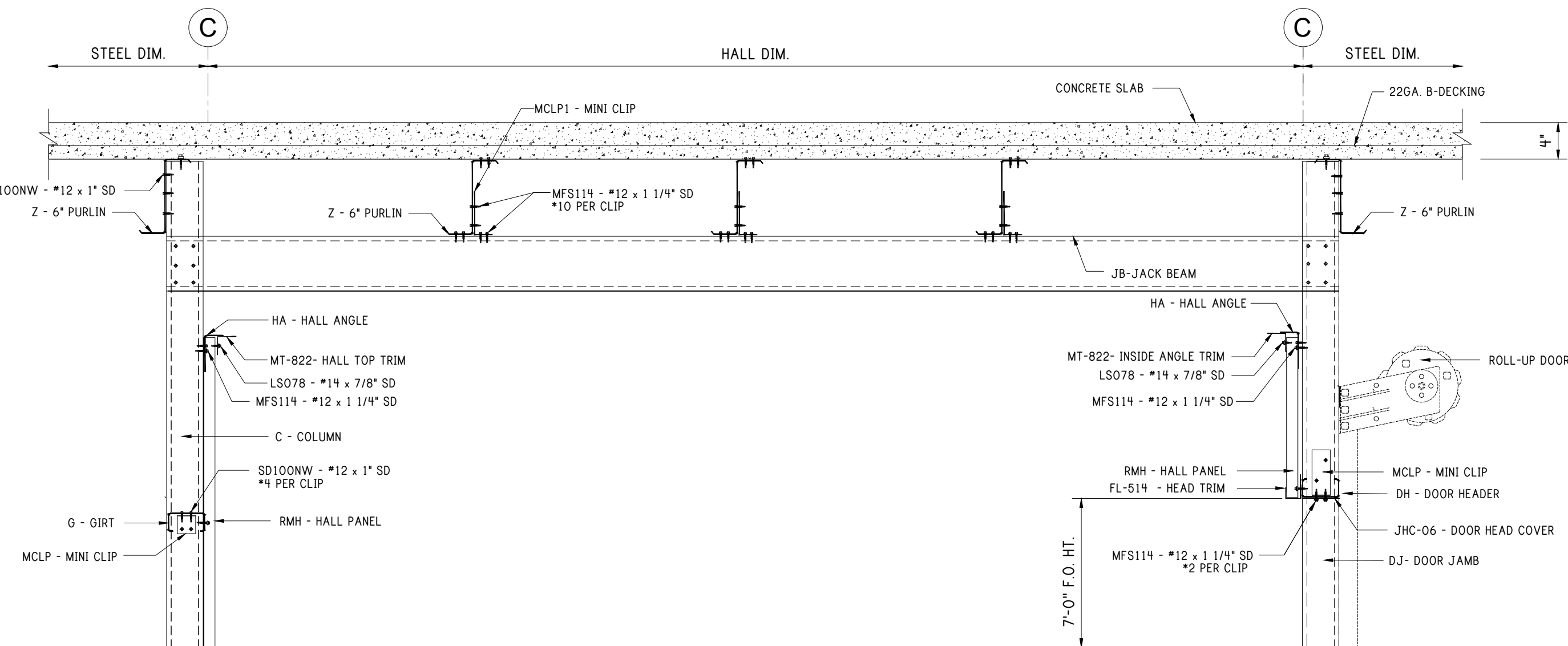

26 HALL SECTION AT TRANSVERSE HALLWAY

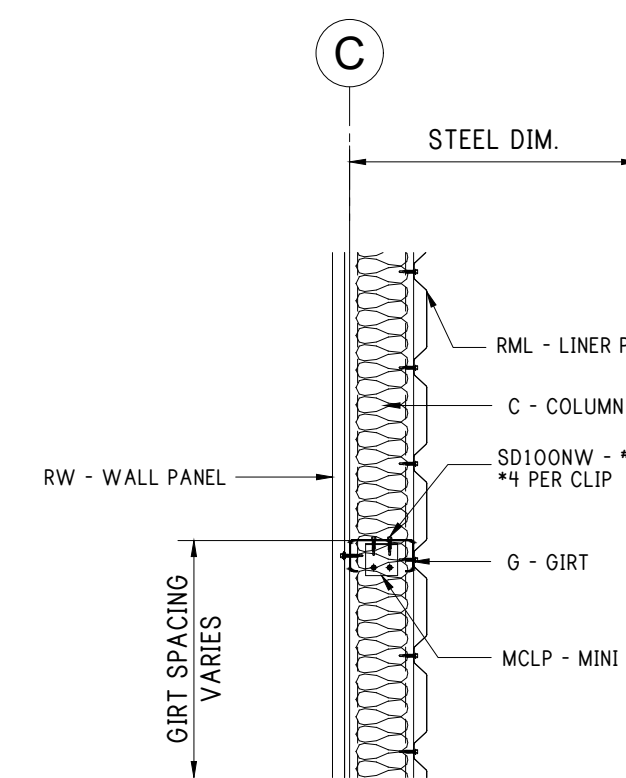

26A GIRT - TYPICAL

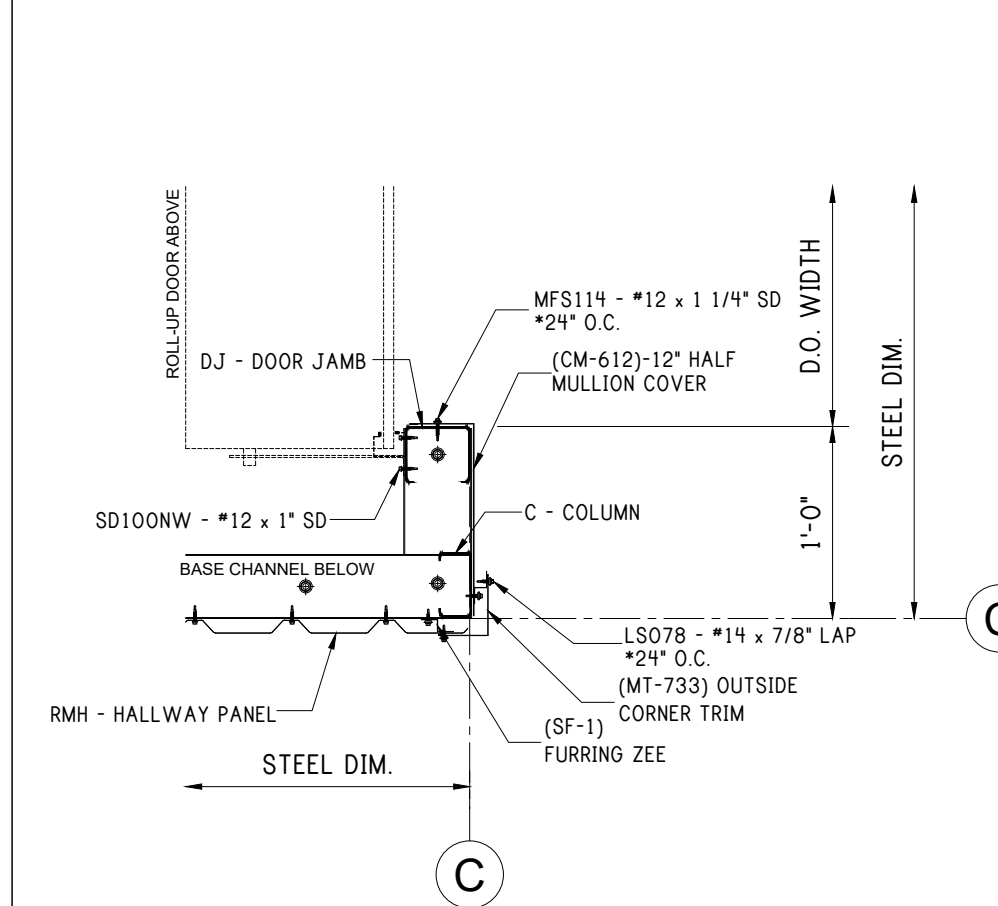

26B 12" DOOR JAMB AT INTERIOR CORNER

FRAMING DETAILS

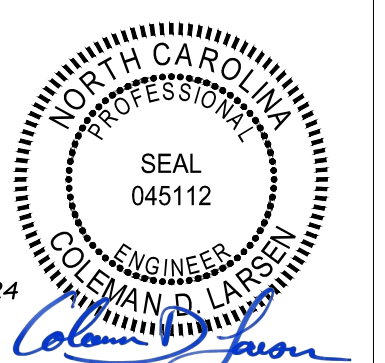
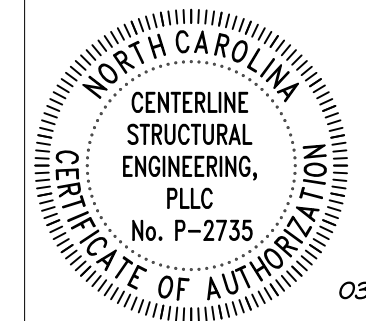

REV: DESCRIPTION: BY: DATE:
STATUS: CONSTRUCTION ISSUE

12227-33774-S1



CLIENT: P.O. BOX 1275
Madison, GA 30650
Phone: (844) 333-7325
Fax: (706) 343-1968

SITE: FUQUAY VARINA
NC 27526

TITLE: 120'x200'x20'-0" LS Gable

SIZE: DATE: 03/06/24 DRAWN: NMB CHECKED: ALI
SHEET NO: 5.2 of 8 DRAWING NO: 12227-33774-S1 REVISION:

Notes:

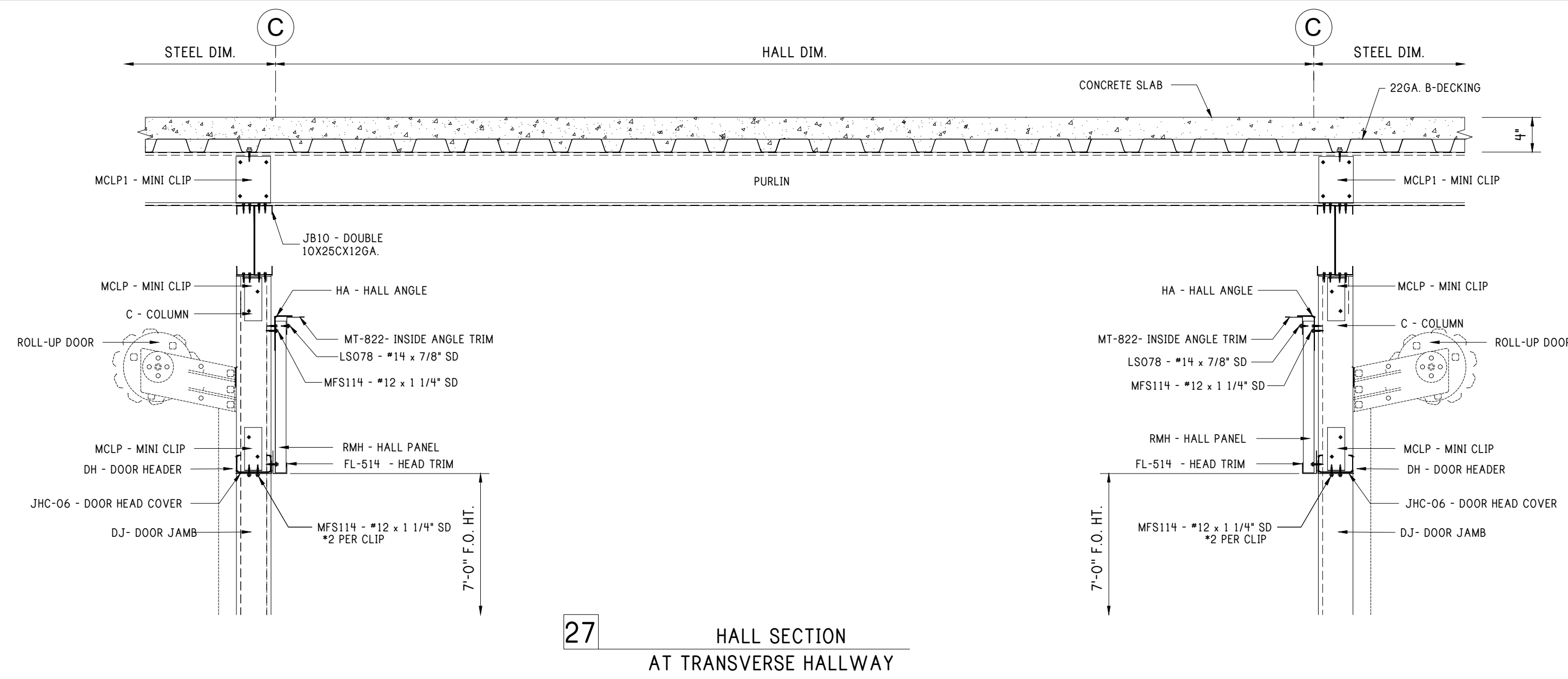

27 HALL SECTION AT TRANSVERSE HALLWAY

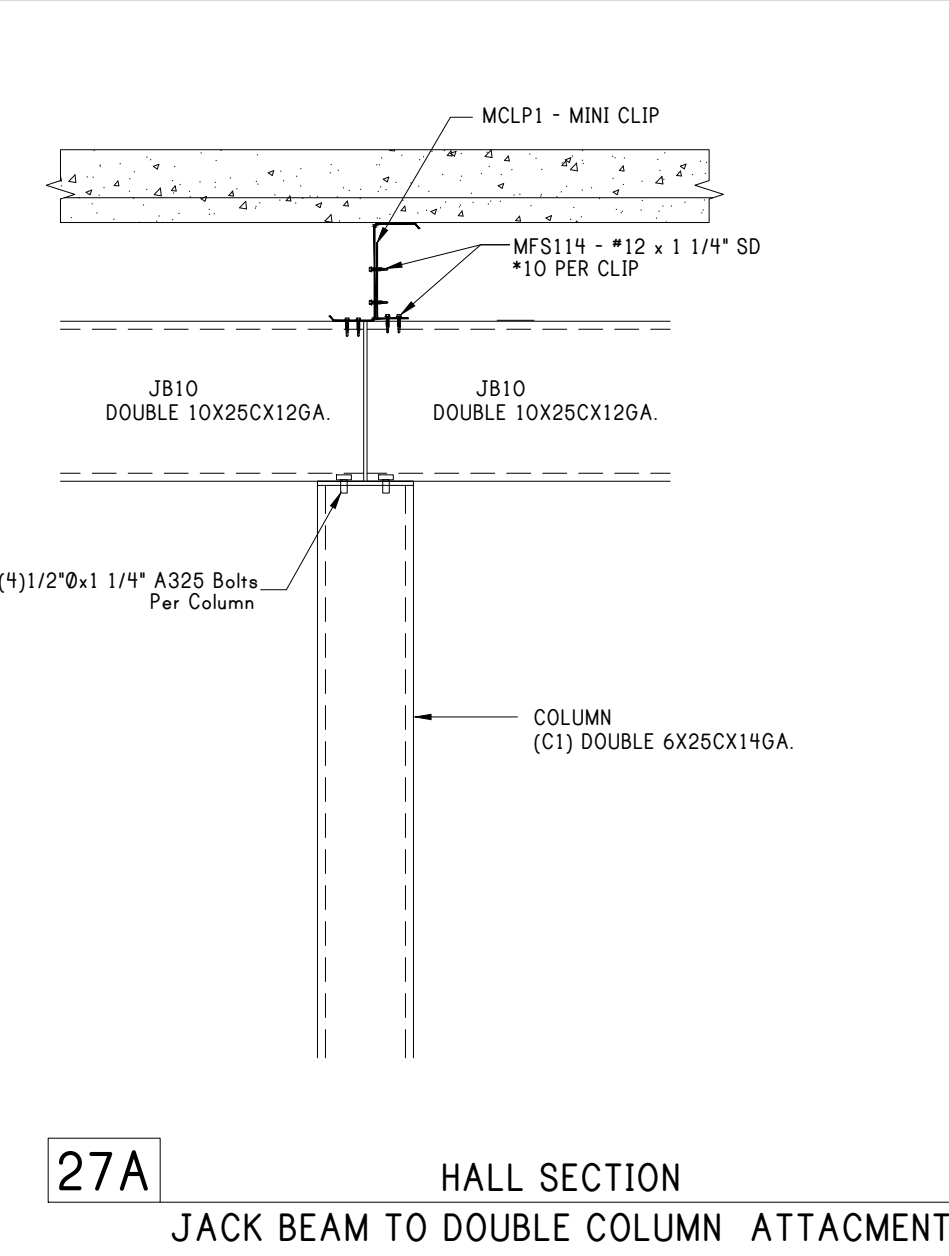

27A HALL SECTION JACK BEAM TO DOUBLE COLUMN ATTACHMENT

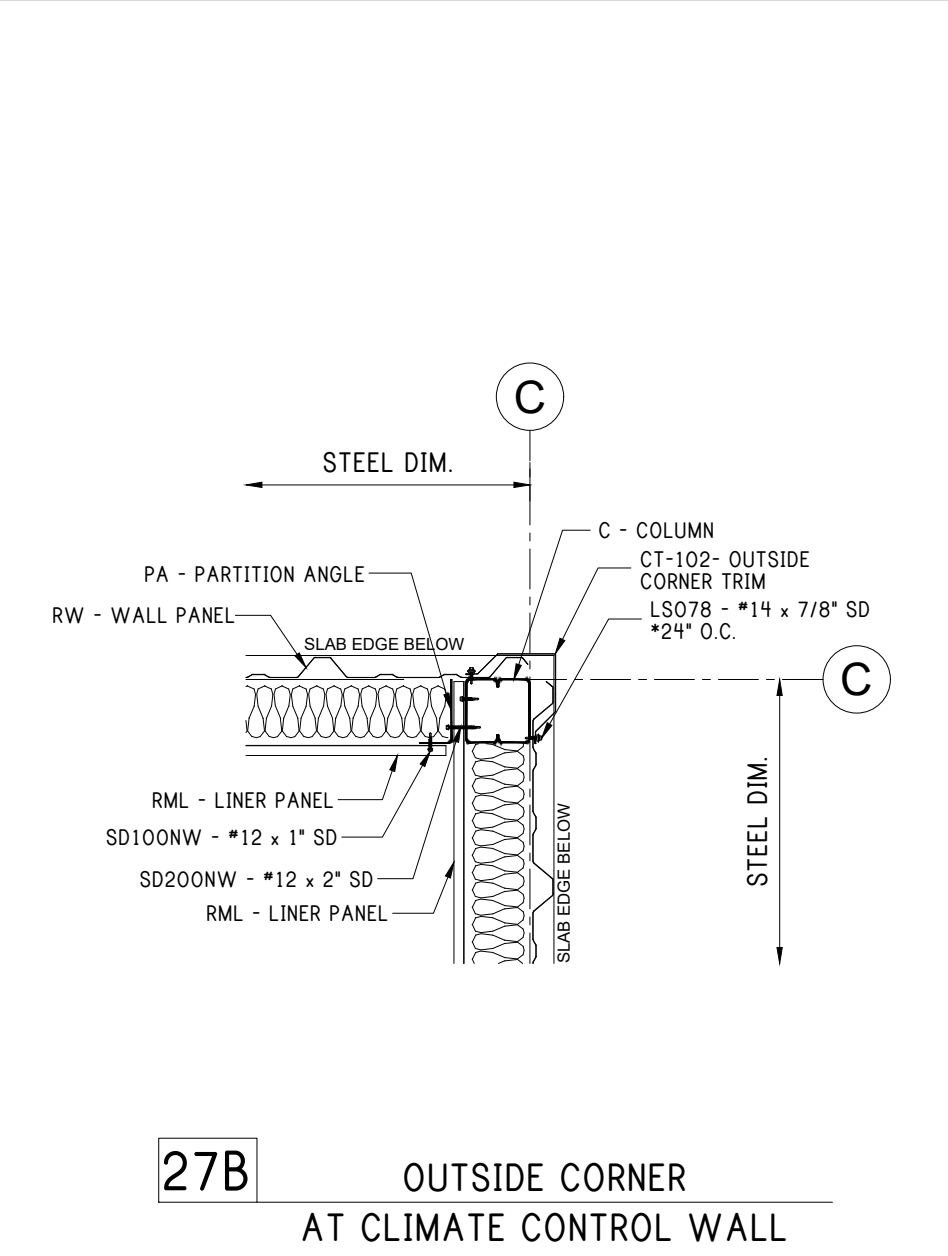

27B OUTSIDE CORNER AT CLIMATE CONTROL WALL

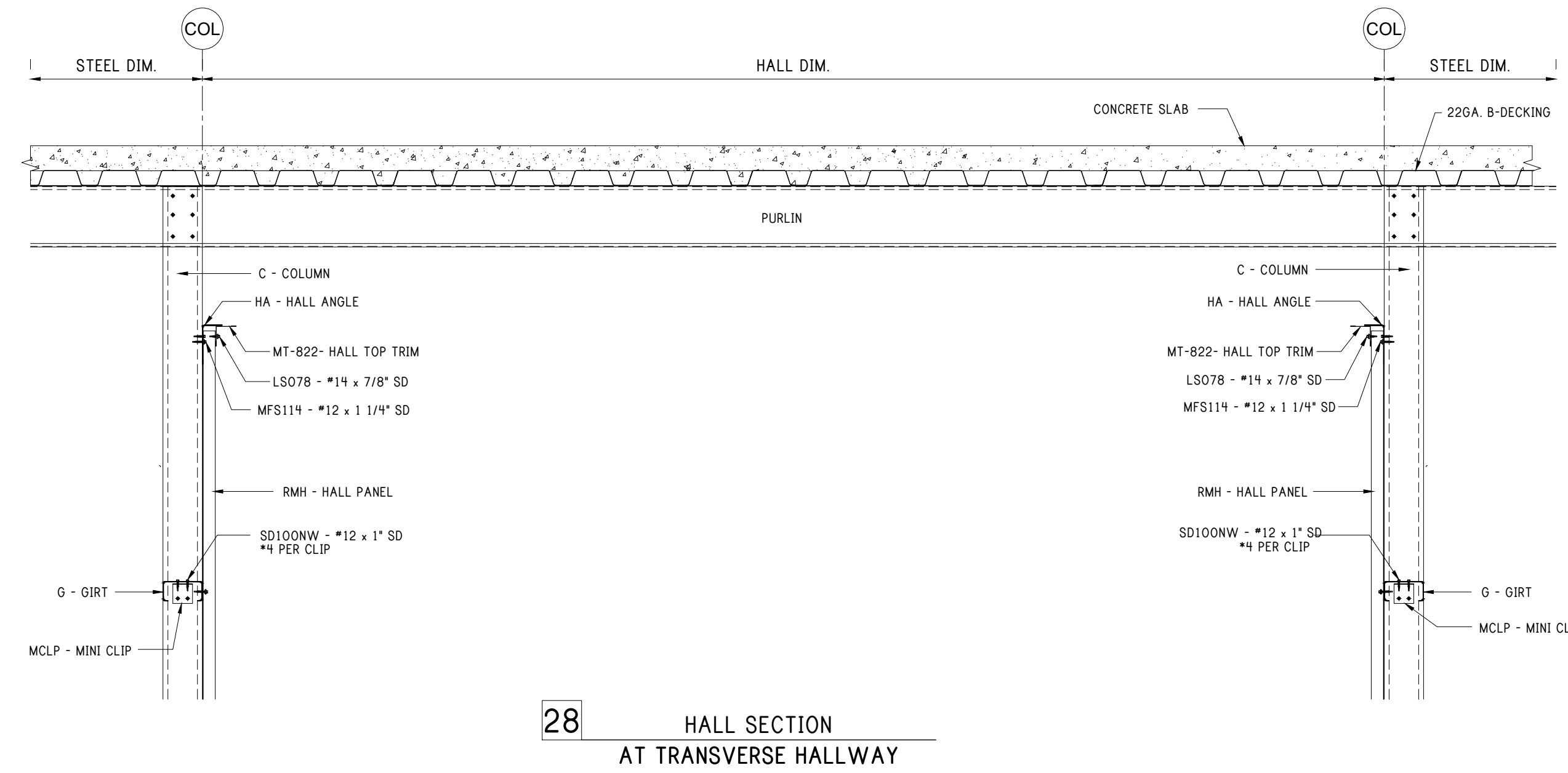

28 HALL SECTION AT TRANSVERSE HALLWAY

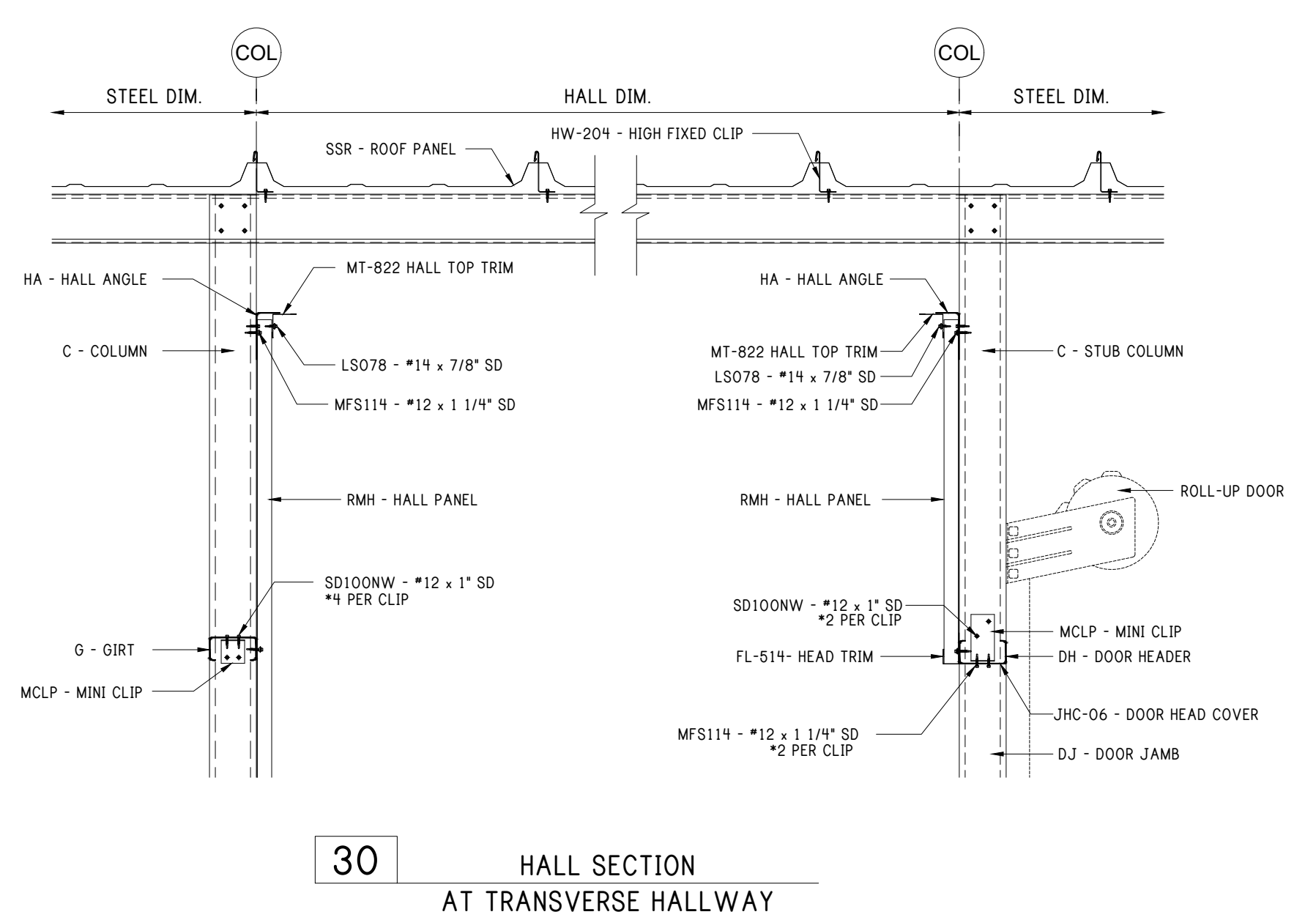

30 HALL SECTION AT TRANSVERSE HALLWAY

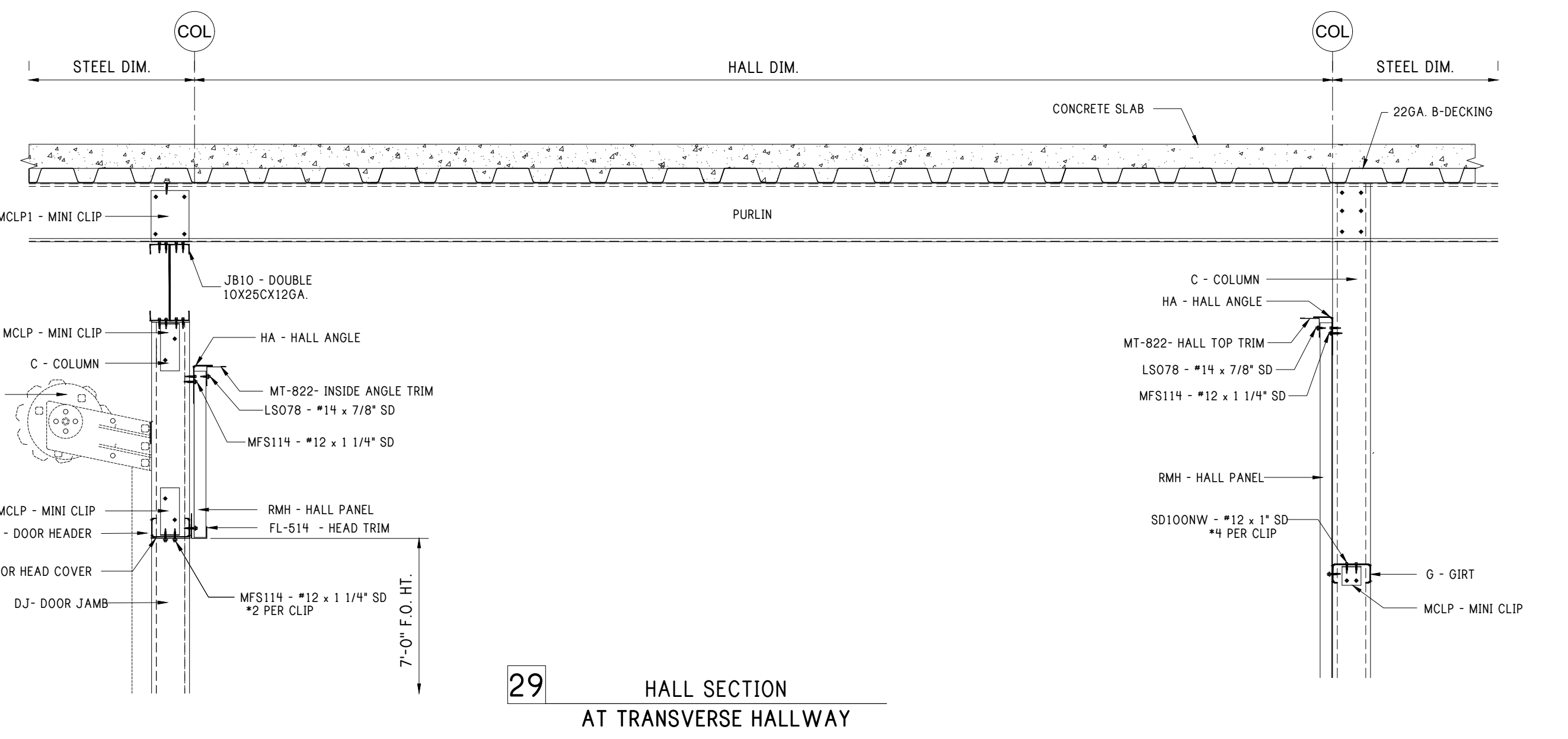

29 HALL SECTION AT TRANSVERSE HALLWAY

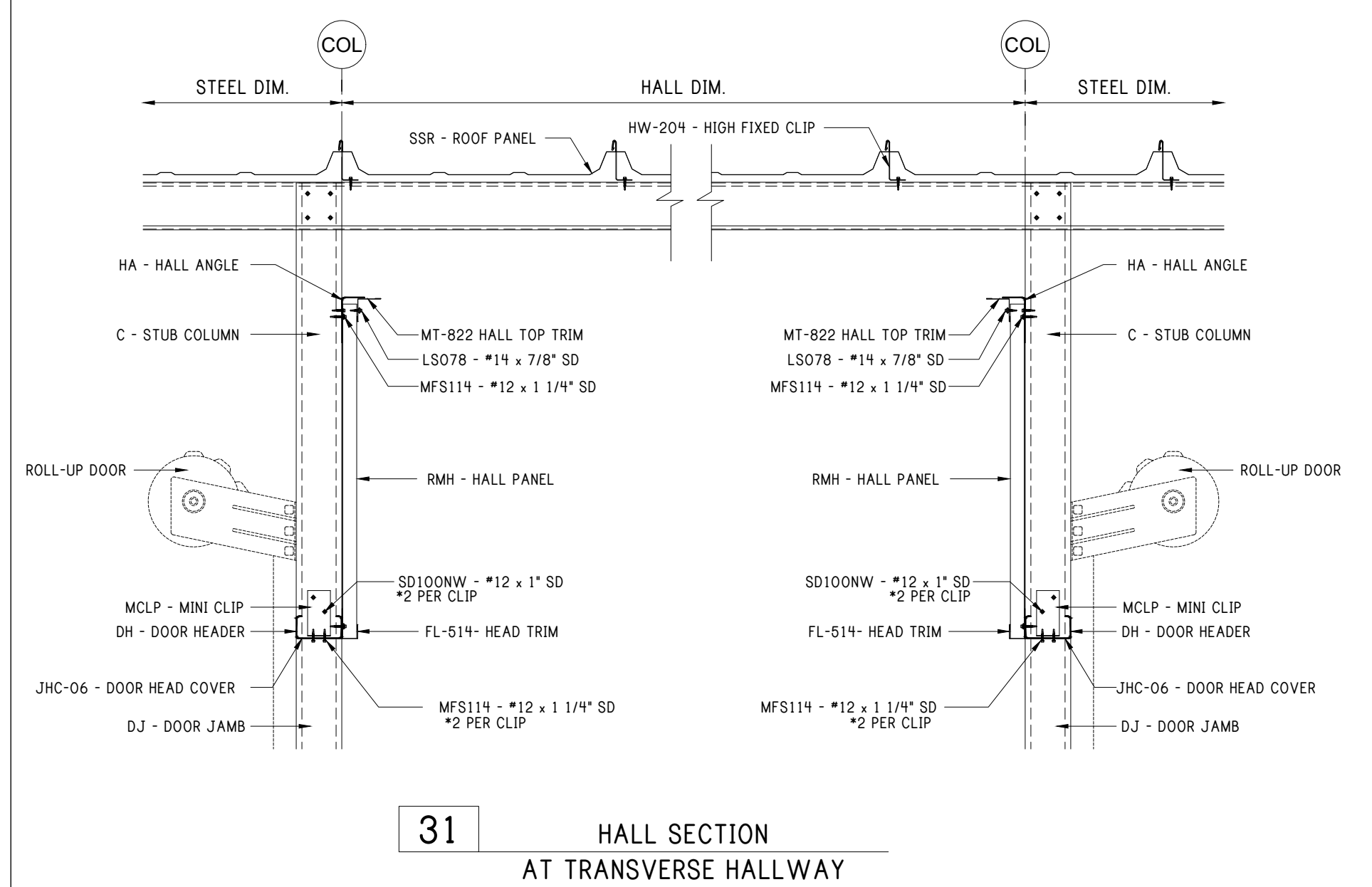

31 HALL SECTION AT TRANSVERSE HALLWAY

FRAMING DETAILS

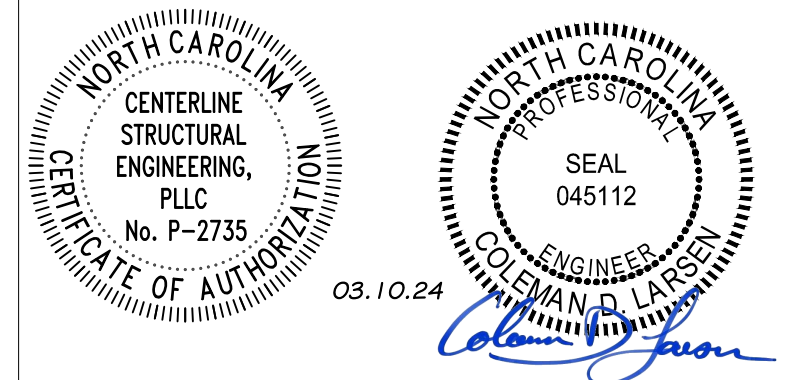

REV:	DESCRIPTION:	BY:	DATE:
	CONSTRUCTION ISSUE		

12227-33774-S1



CLIENT: P.O. BOX 1275
Madison, GA 30650
Phone: (844) 333-7325
Fax: (706) 343-1968

SITE: FUQUAY VARINA
NC 27526

TITLE: 120'x200'x20'-0" LS Gable

SIZE:	DATE:	DRAWN:	CHECKED:
	03/06/24	NMB	ALI
SHEET NO:	DRAWING NO:	REVISION:	
5.3 of 8	12227-33774-S1		

Notes:

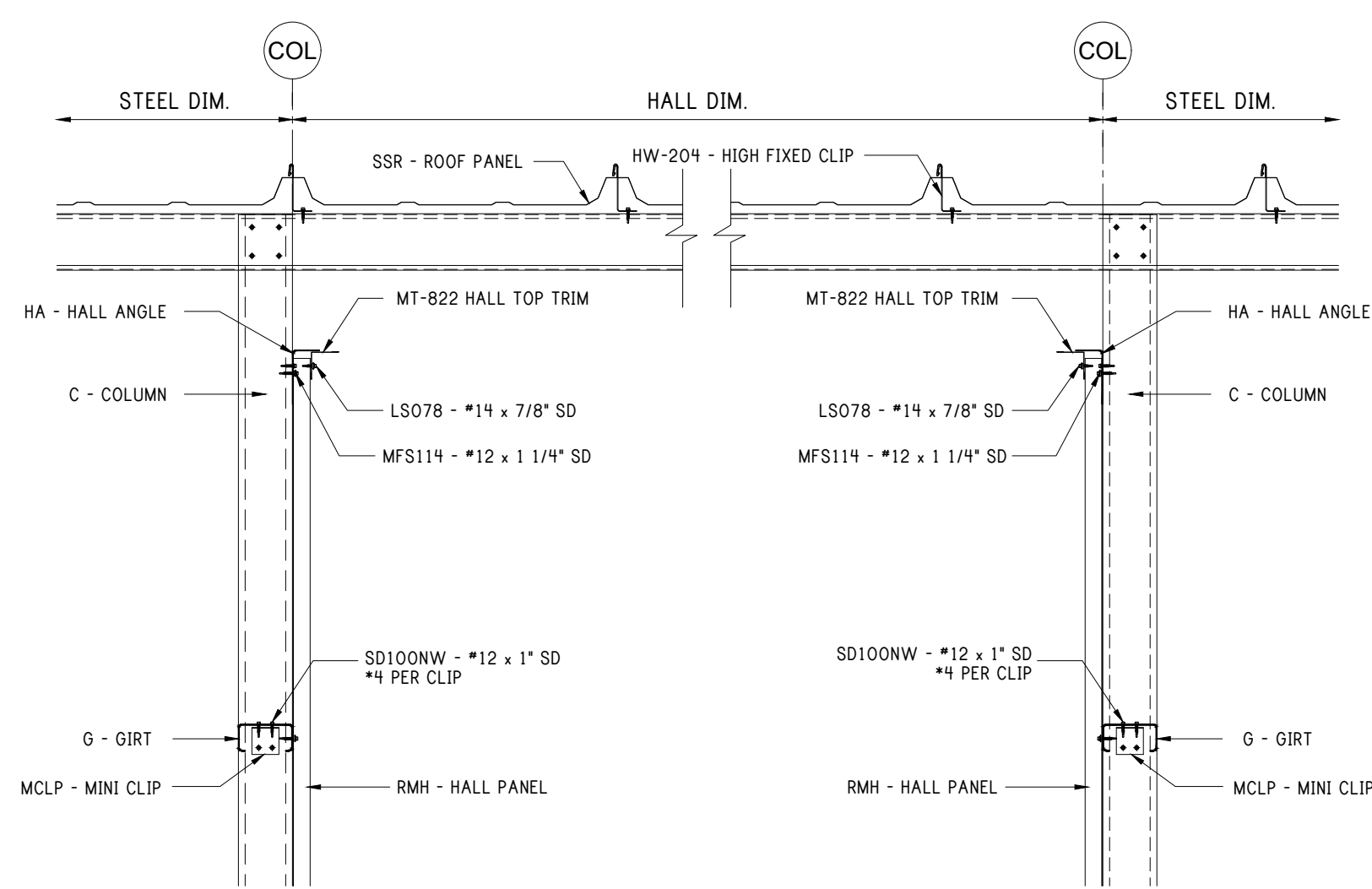

32 HALL SECTION AT TRANSVERSE HALLWAY

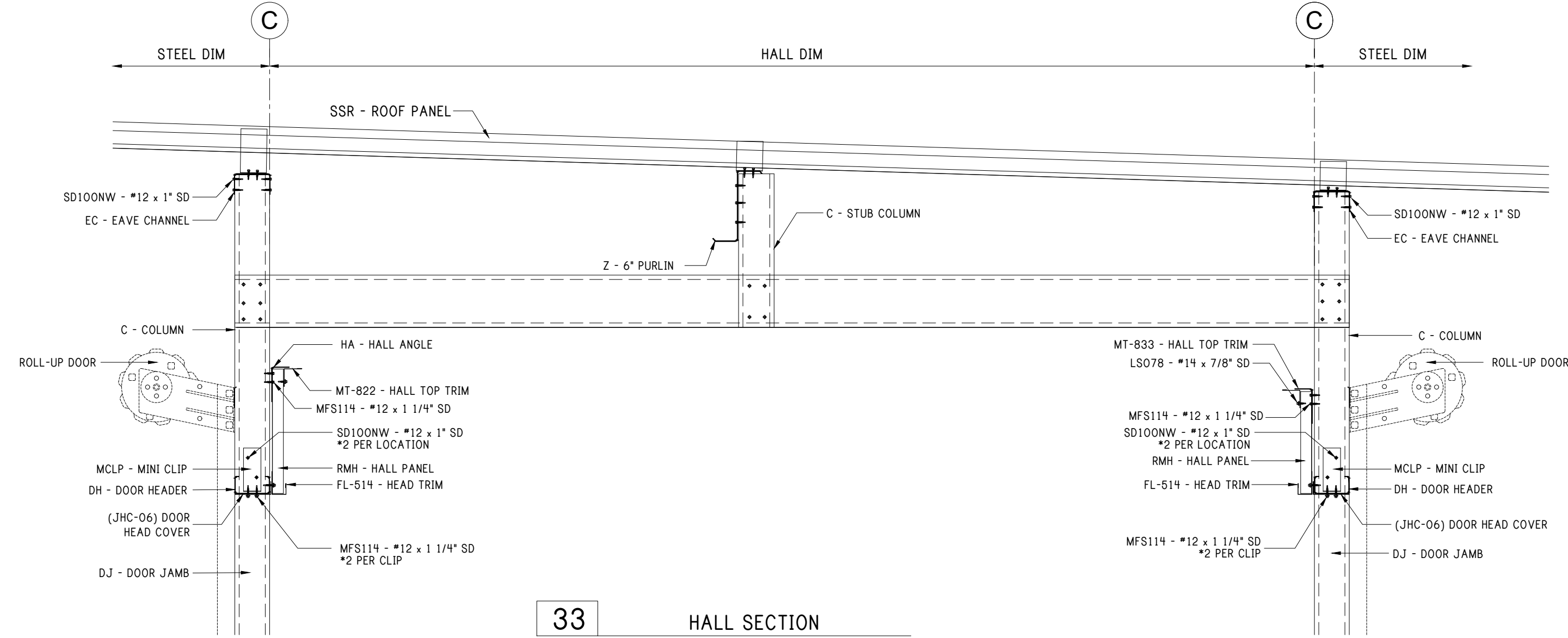

33 HALL SECTION AT ROOF

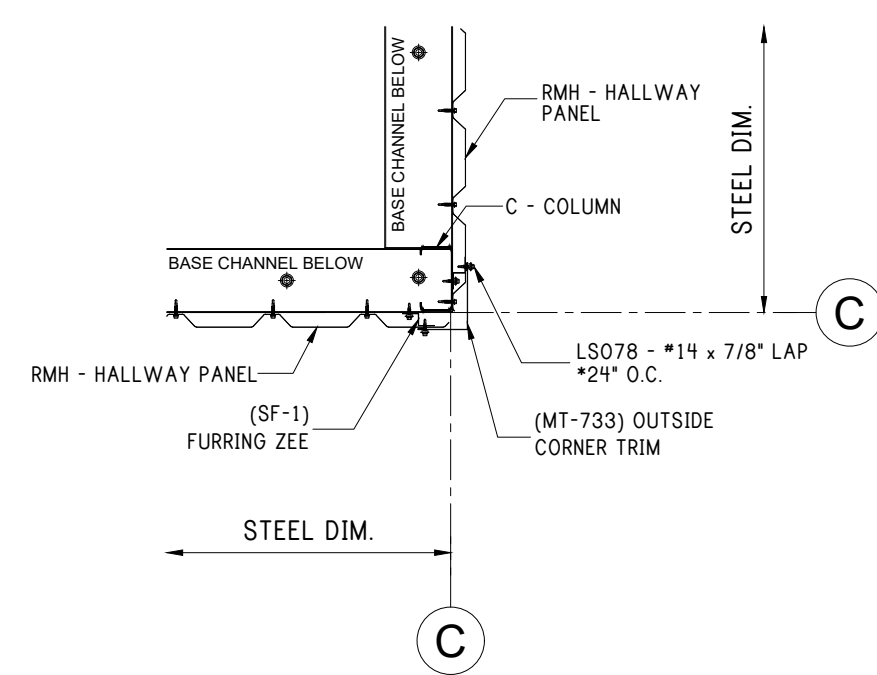

34 CORNER TRIM AT INTERIOR CORNER

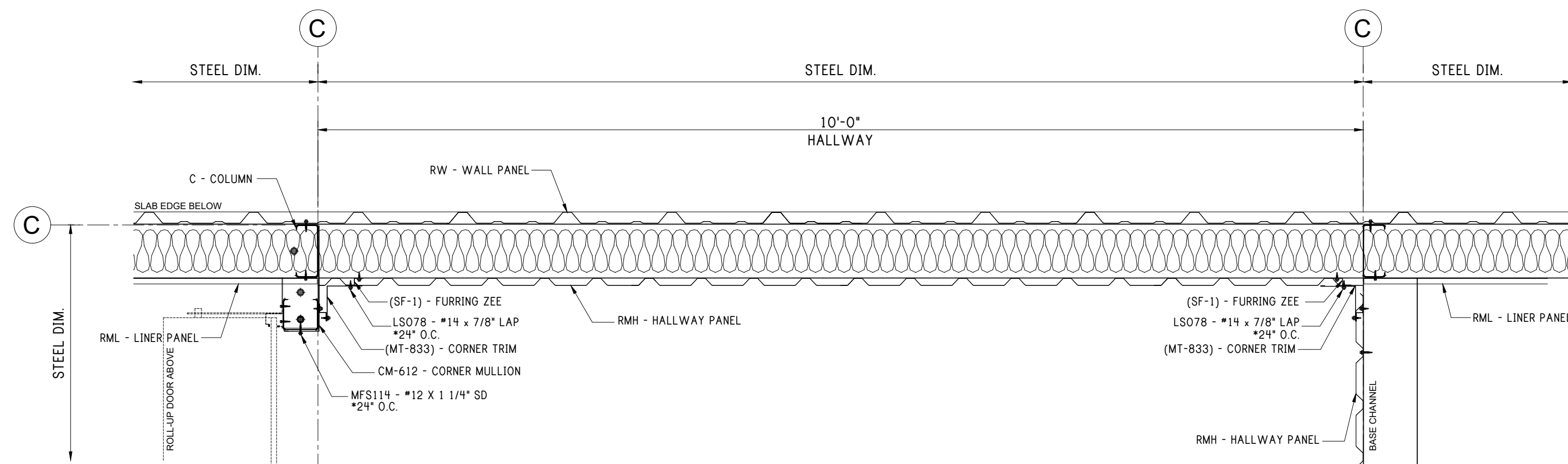

35 WALK DOOR JAMB AT CLIMATE CONTROL WALL

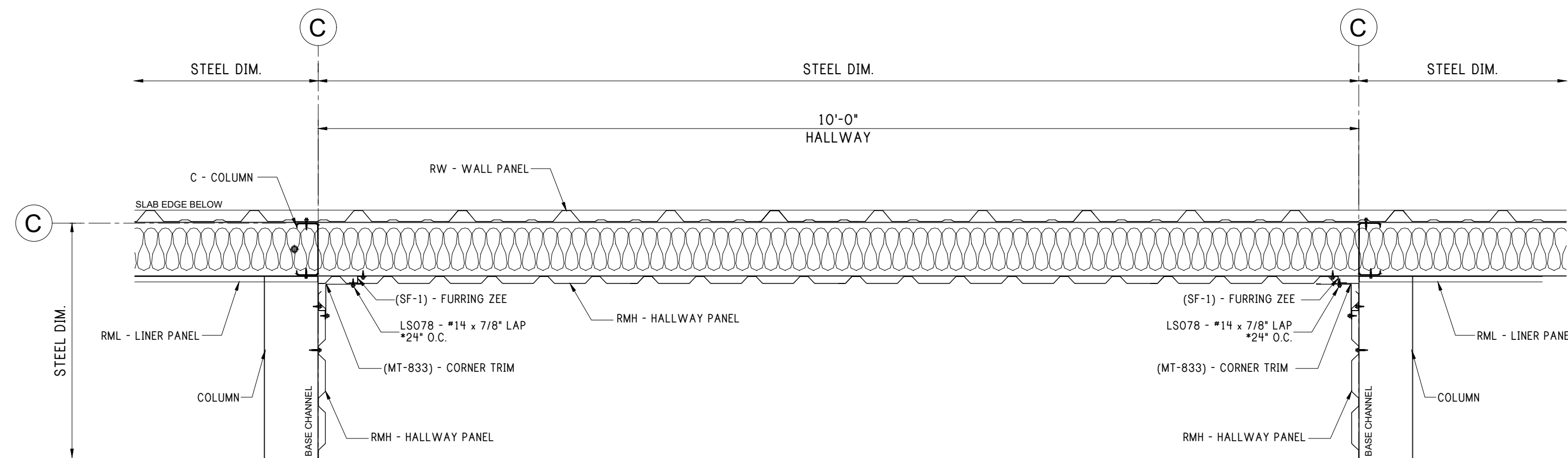

36 WALK DOOR JAMB AT CLIMATE CONTROL WALL

FRAMING DETAILS

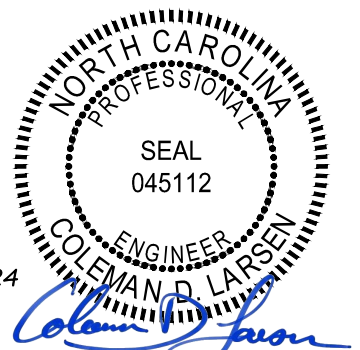
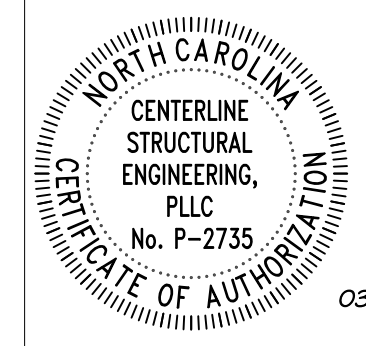

REV:	DESCRIPTION:	BY:	DATE:
STATUS: CONSTRUCTION ISSUE			

12227-33774-S1



CLIENT: P.O. BOX 1275
Madison, GA 30650
Phone: (844) 333-7325
Fax: (706) 343-1968

SITE: FUQUAY VARINA
NC 27526

TITLE: 120'x200'x20'-0" LS Gable

SIZE:	DATE: 03/06/24	DRAWN: NMB	CHECKED: ALI
-------	----------------	------------	--------------

SHEET NO: 5.4 of 8	DRAWING NO: 12227-33774-S1	REVISION:
--------------------	----------------------------	-----------

Notes:

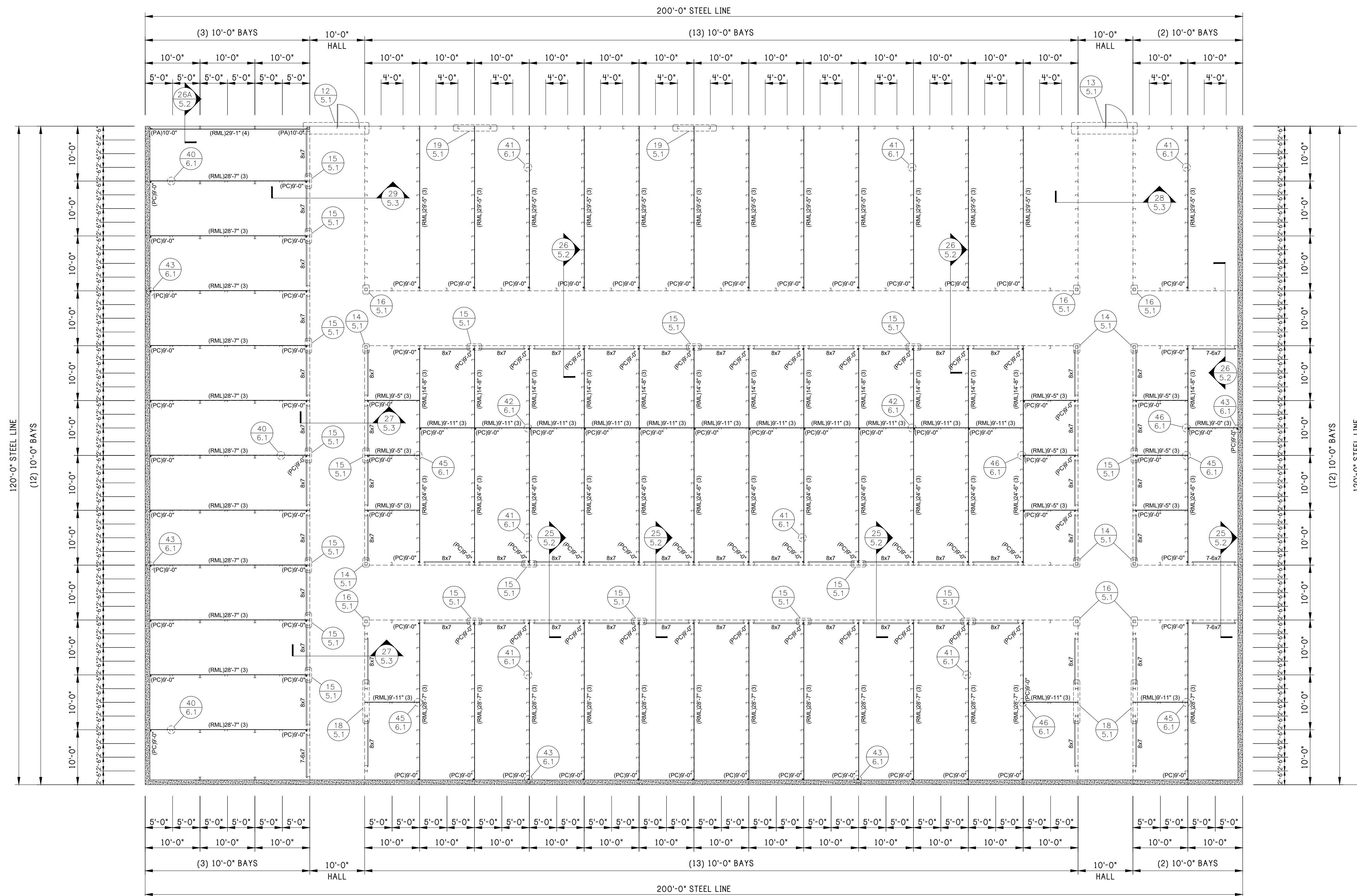

HORIZONTAL LINER PANEL INSTALLATION NOTE:
 (STEP-1) : INSTALL LINER PANEL ON THE BUILDING PERIMETER FIRST.
 (STEP-2) : SEE MARKED DETAILS FOR PARTITION ANGLE (PA) ATTACHMENT AT CORNERS AND PARTITION CEE (PC) ATTACHMENT AT PERIMETER WALLS.
 (STEP-3) : INSTALL PARTITION WALLS TO PARTITION ANGLE (PA) AND PARTITION CEE (PC) TO PERIMETER LINER PANELS BY MARKED DETAILS.

PARTITION PLAN
 BOTTOM FLOOR

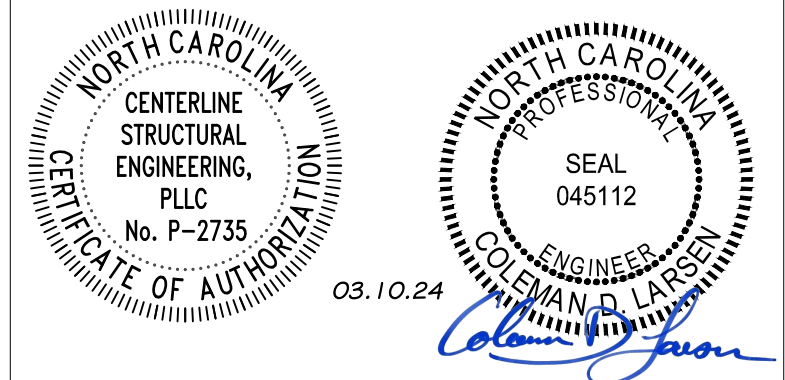

REV: DESCRIPTION: BY: DATE:
 STATUS: CONSTRUCTION ISSUE

12227-33774-S1

PEAK STEEL
 CLIENT: P.O. BOX 1275
 Madison, GA 30650
 Phone: (844) 333-7325
 Fax: (706) 343-1968

SITE: FUQUAY VARINA
 NC 27526
 TITLE: 120'x200'x20'-0" LS Gable
 SIZE: 03/06/24 DRAWN: NMB CHECKED: ALI
 SHEET NO: 6 of 8 DRAWING NO: 12227-33774-S1 REVISION:

Notes:

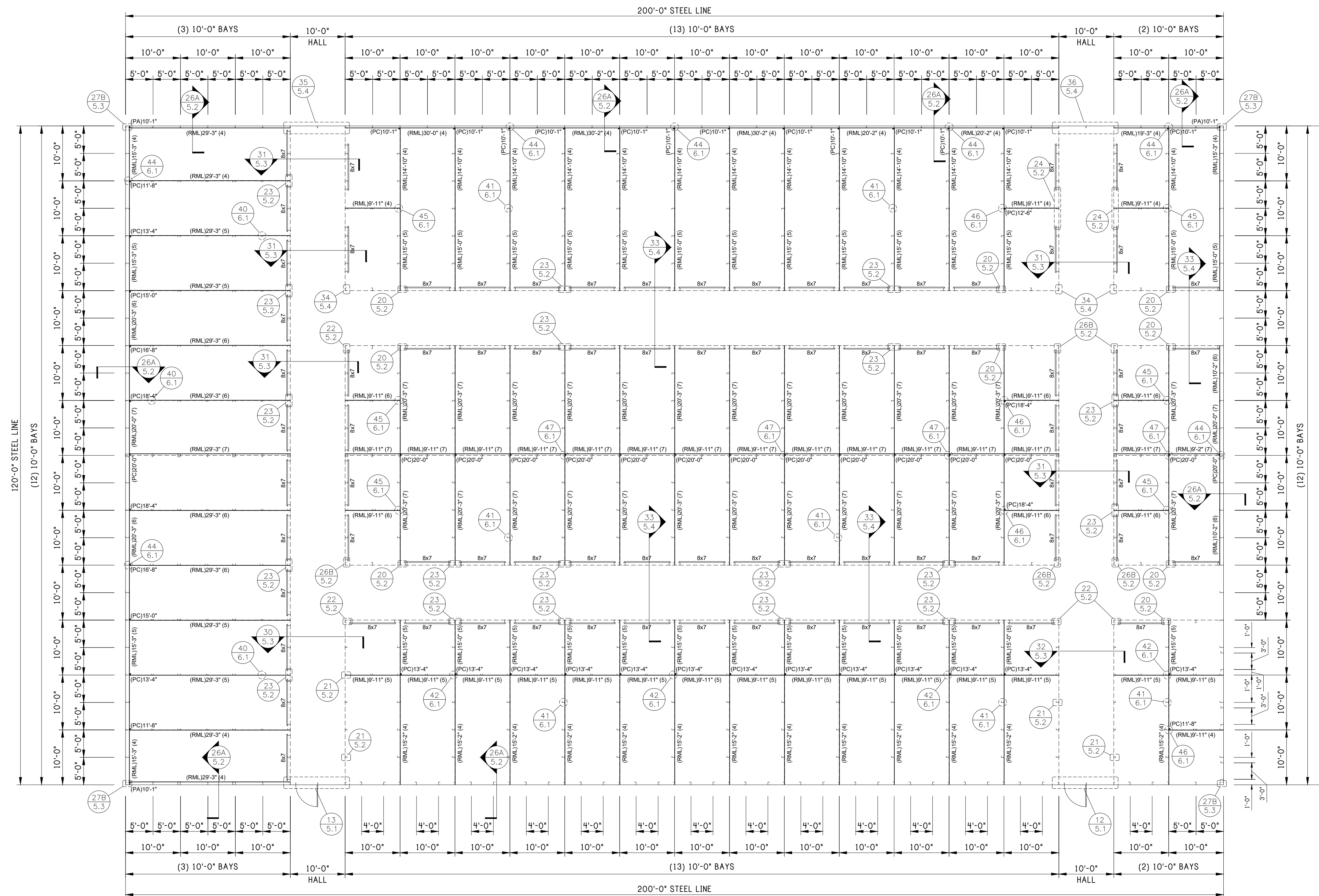

HORIZONTAL LINER PANEL INSTALLATION NOTE:
 (STEP-1) : INSTALL LINER PANEL ON THE BUILDING PERIMETER FIRST.
 (STEP-2) : SEE MARKED DETAILS FOR PARTITION ANGLE (PA) ATTACHMENT AT CORNERS AND PARTITION CEE (PC) ATTACHMENT AT PERIMETER WALLS.
 (STEP-3) : INSTALL PARTITION WALLS TO PARTITION ANGLE (PA) AND PARTITION CEE (PC) TO PERIMETER LINER PANELS BY MARKED DETAILS.

PARTITION PLAN
 TOP FLOOR

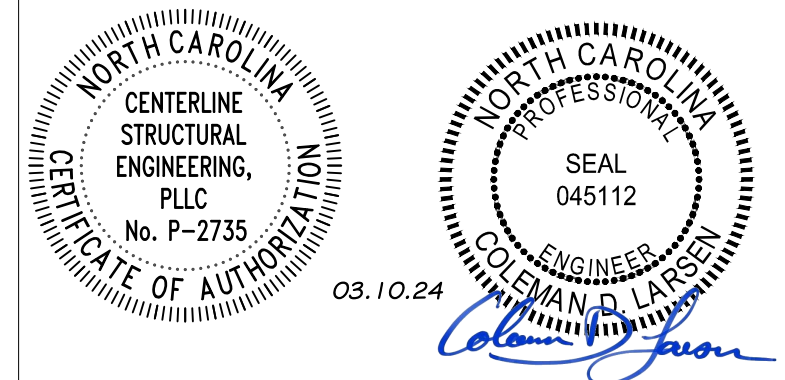

REV: DESCRIPTION: BY: DATE:
 STATUS: CONSTRUCTION ISSUE

12227-33774-S1

PEAK STEEL
 CLIENT: P.O. BOX 1275
 Madison, GA 30650
 Phone: (844) 333-7325
 Fax: (706) 343-1968

SITE: FUQUAY VARINA
 NC 27526
 TITLE: 120'x200'x20'-0" LS Gable
 SIZE: DATE: 03/06/24 DRAWN: NMB CHECKED: ALI
 SHEET NO: DRAWING NO: REVISION:
 6A of 8 12227-33774-S1

Notes:

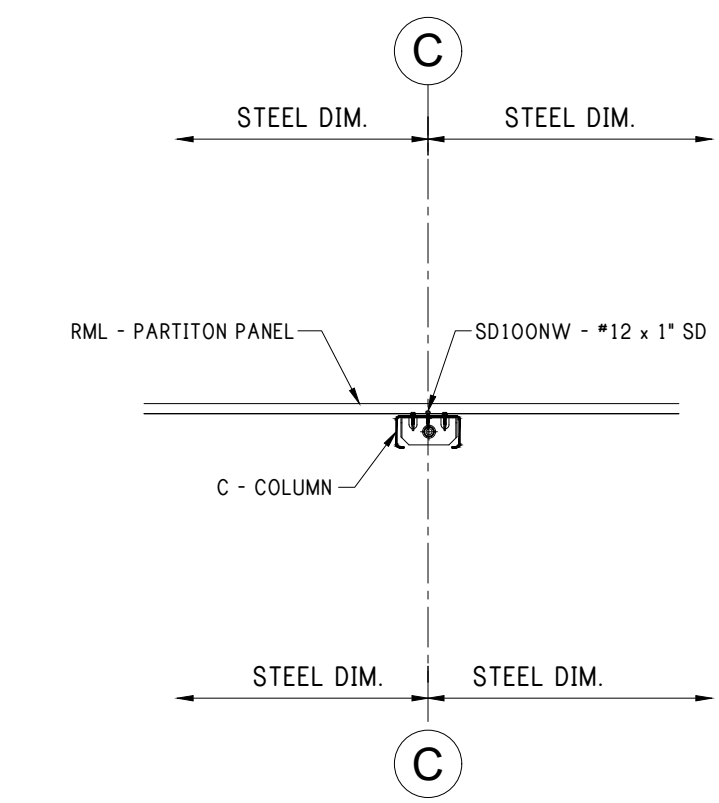

40 CLIP AT COLUMN

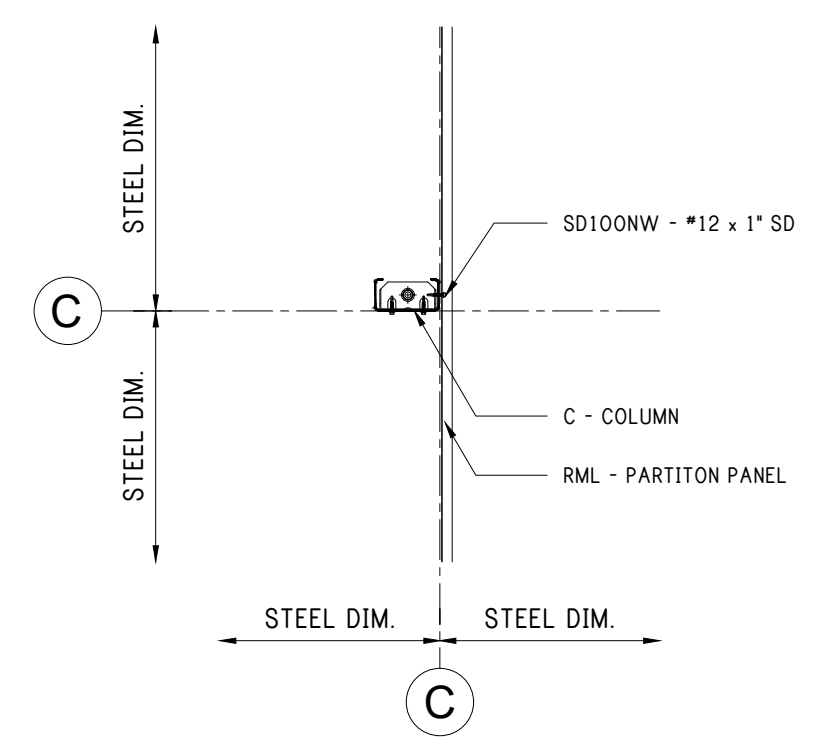

41 CLIP AT COLUMN

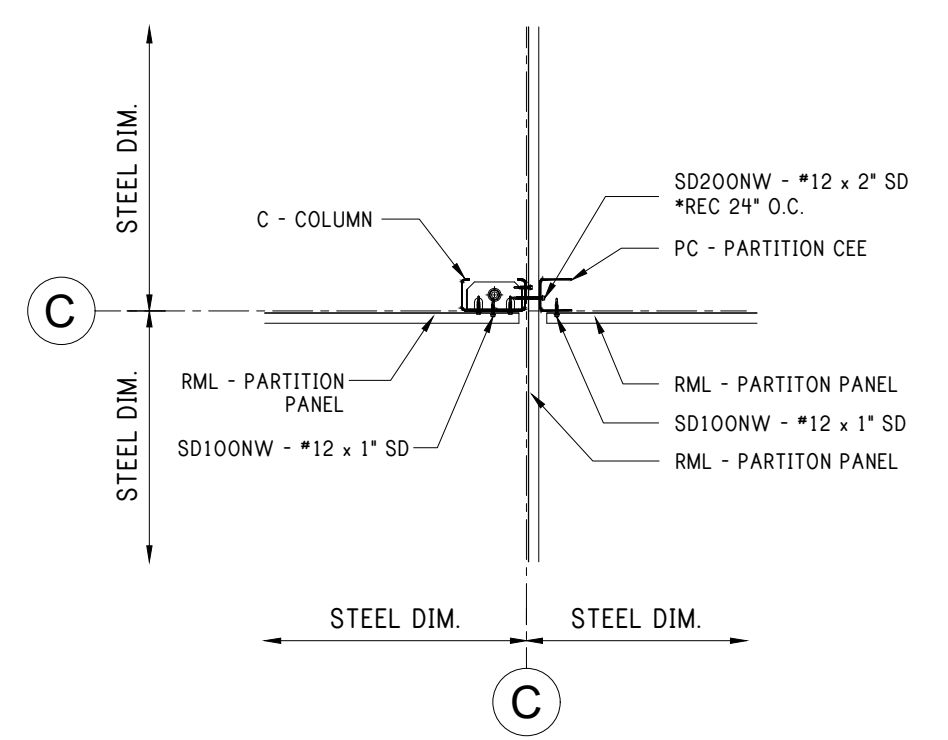

42 PARTITION TEE

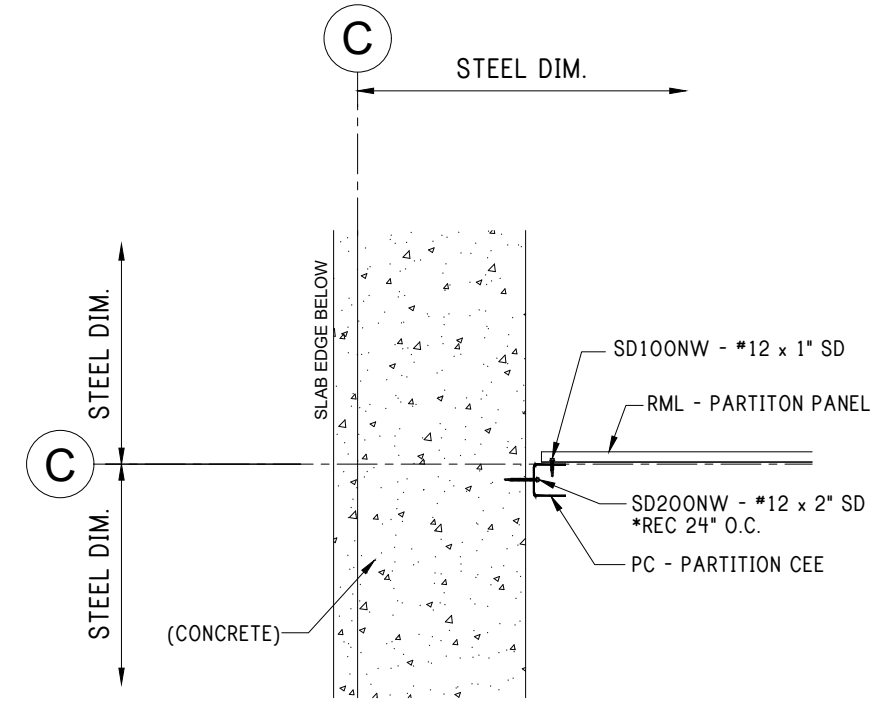

43 PARTITION AT WALL AT CLIMATE CONTROL WALL

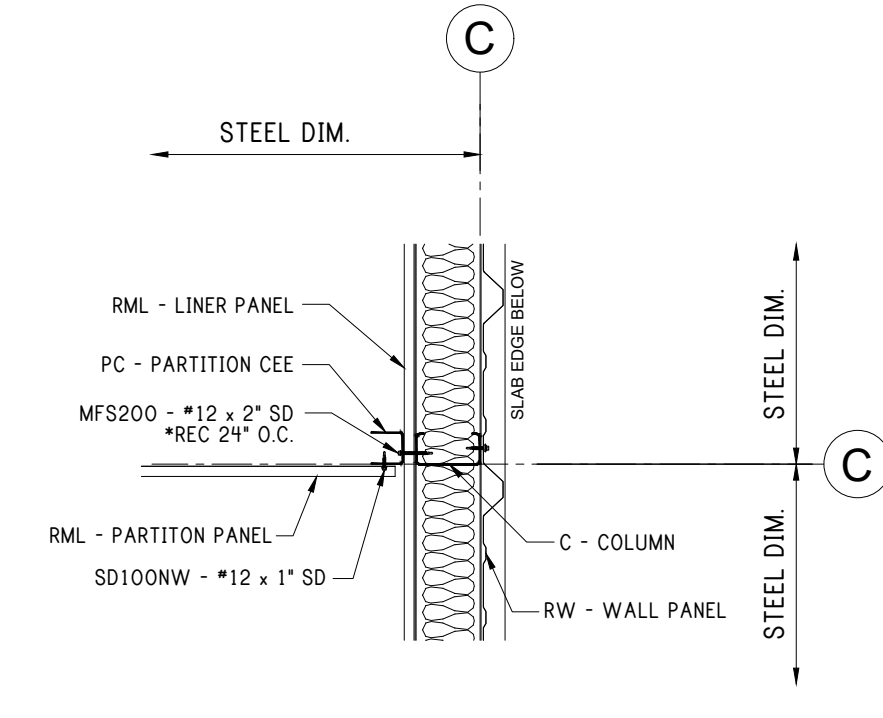

44 PARTITION AT WALL AT CLIMATE CONTROL WALL

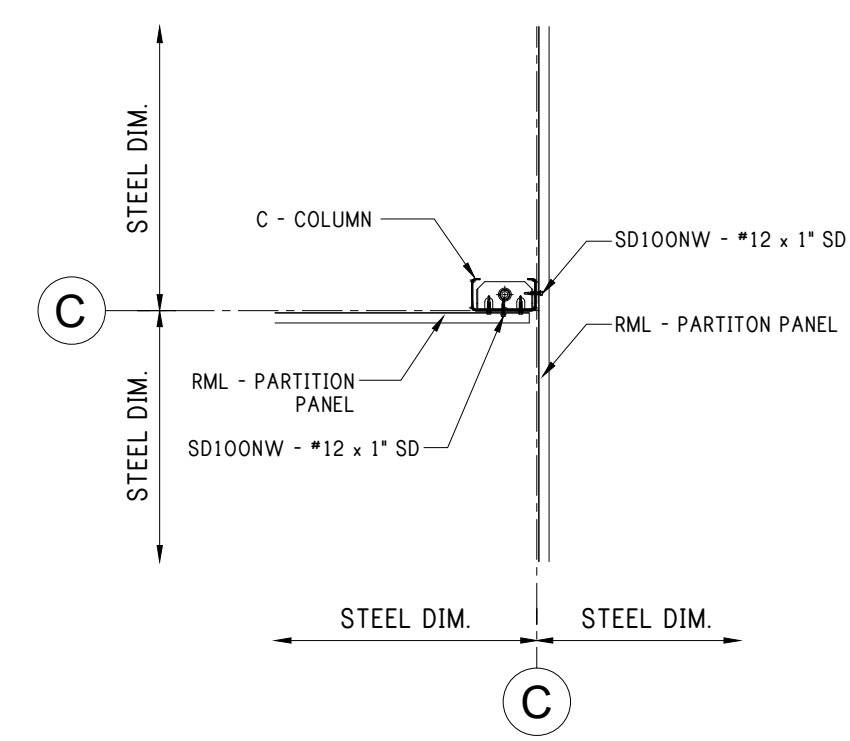

45 PARTITION TEE

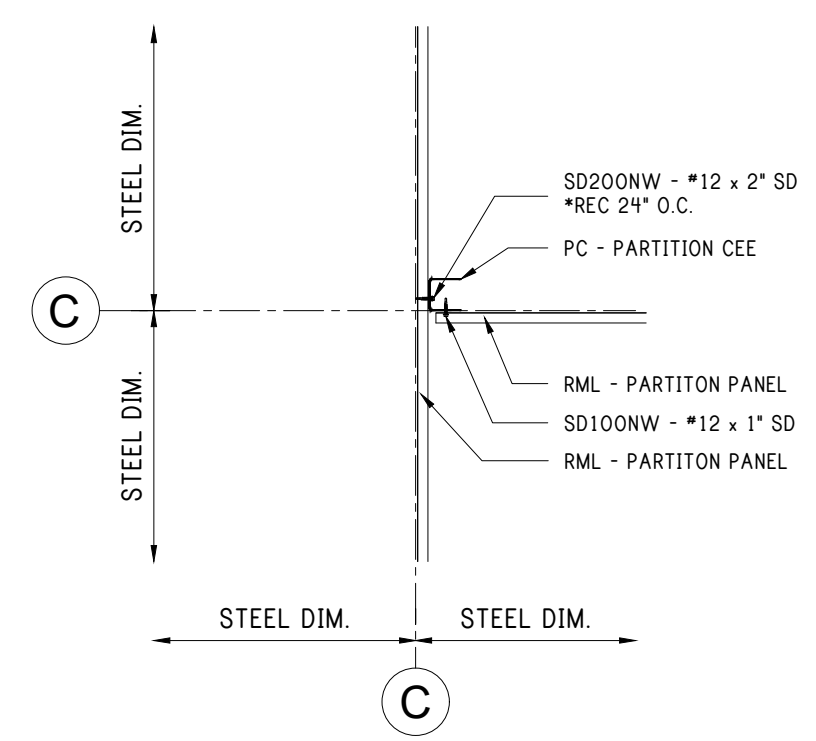

46 PARTITION TEE

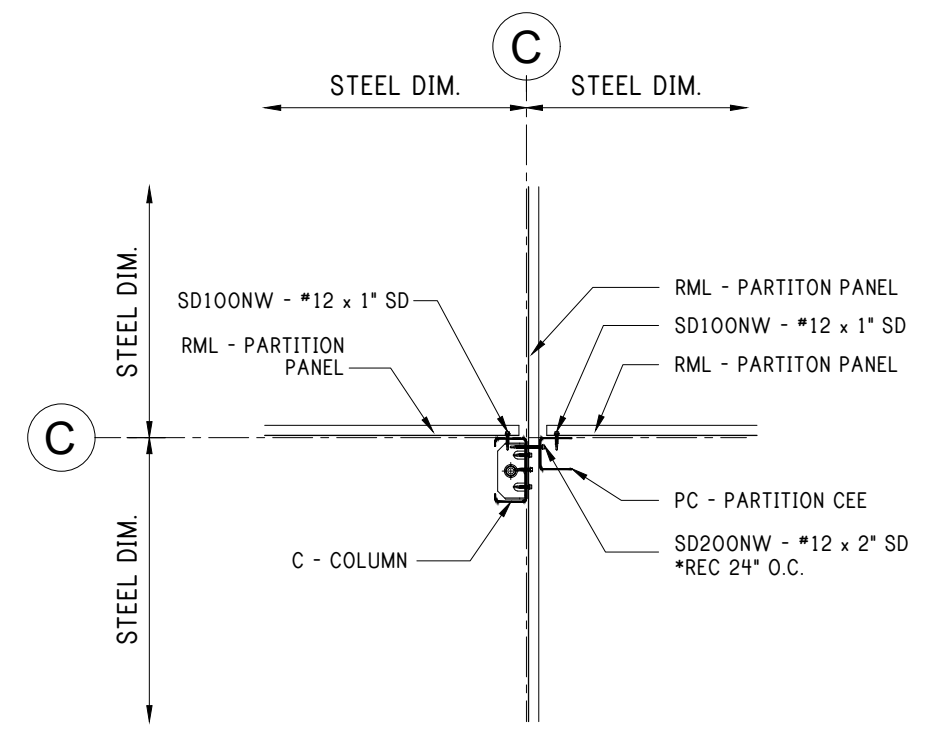

47 PARTITION TEE

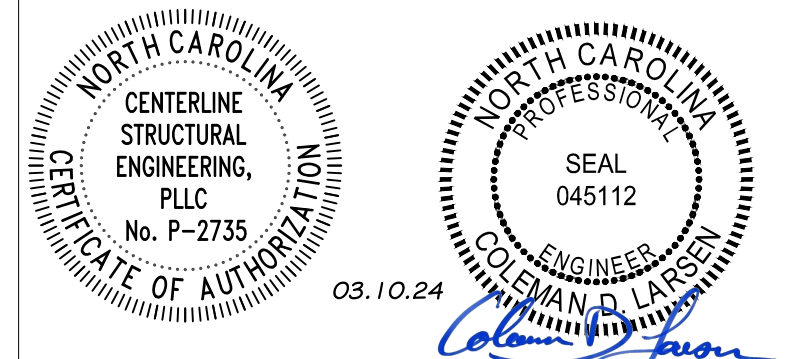

REV: DESCRIPTION: BY: DATE:
STATUS: CONSTRUCTION ISSUE

12227-33774-S1



CLIENT: P.O. BOX 1275
Madison, GA 30650
Phone: (844) 333-7325
Fax: (706) 343-1968

SITE: FUQUAY VARINA
NC 27526

TITLE: 120'x200'x20'-0" LS Gable

SIZE:	DATE:	DRAWN:	CHECKED:
	03/06/24	NMB	ALI
SHEET NO:	DRAWING NO:	REVISION:	
6.1 of 8	12227-33774-S1		

PARTITON DETAILS

Notes:

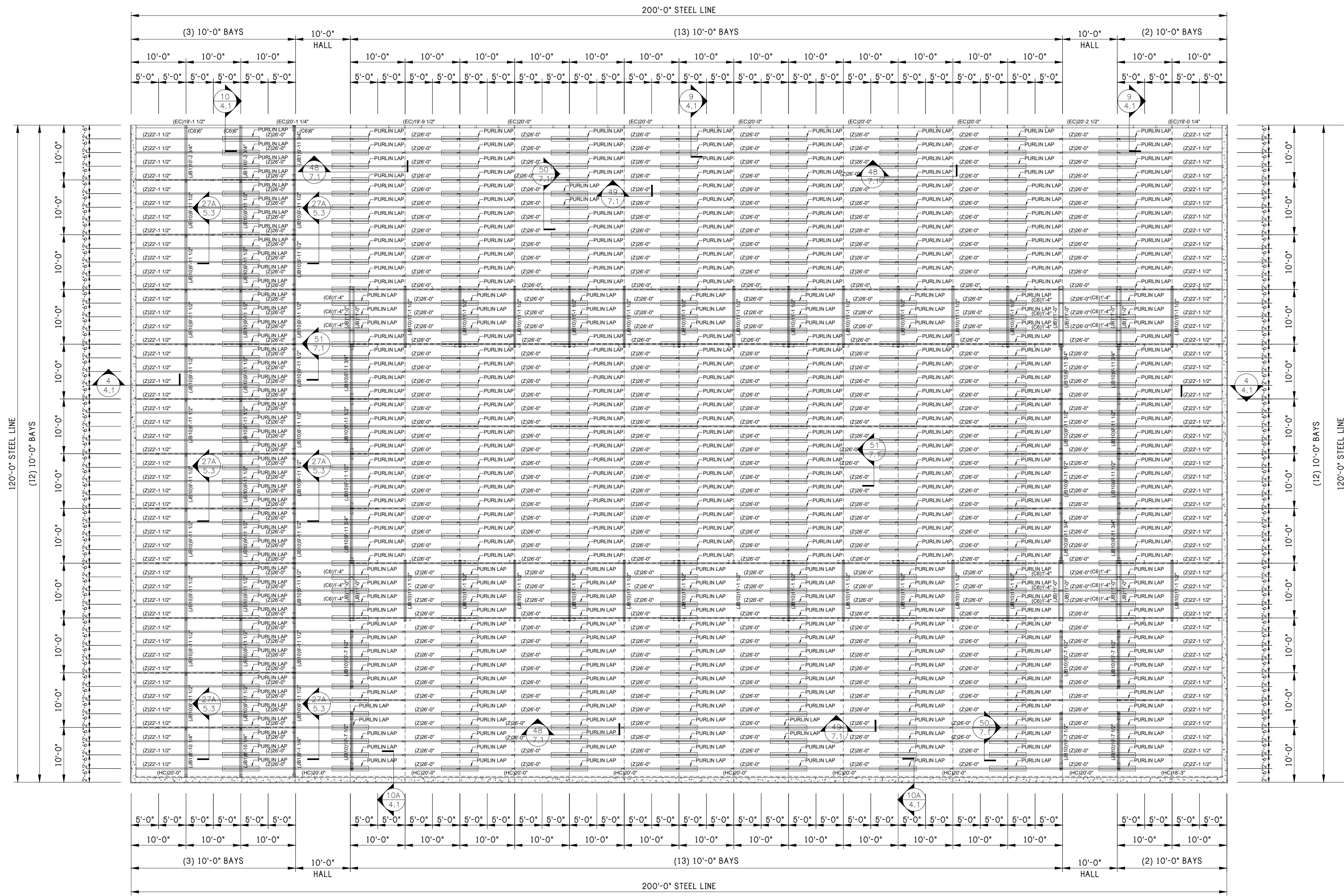

REVISION 1 03/06/2024 (ALL PURLIN GAUGE CHANGED 12GA.)

RAFTER PLAN
BOTTOM FLOOR

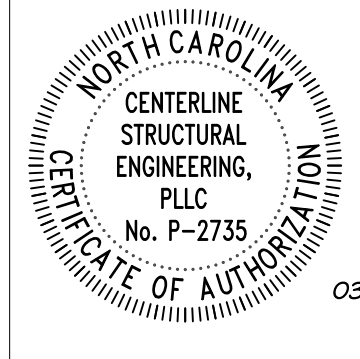

REV: DESCRIPTION: BY: DATE:
 STATUS: CONSTRUCTION ISSUE

12227-33774-S1



CLIENT: P.O. BOX 1275
 Madison, GA 30650
 Phone: (844) 333-7325
 Fax: (706) 343-1968

SITE: FUQUAY VARINA
 NC 27526

TITLE: 120'x200'x20'-0" LS Gable

SIZE: DATE: 03/06/24 DRAWN: NMB CHECKED: ALI
 SHEET NO: 7 of 8 DRAWING NO: 12227-33774-S1 REVISION:

Notes:

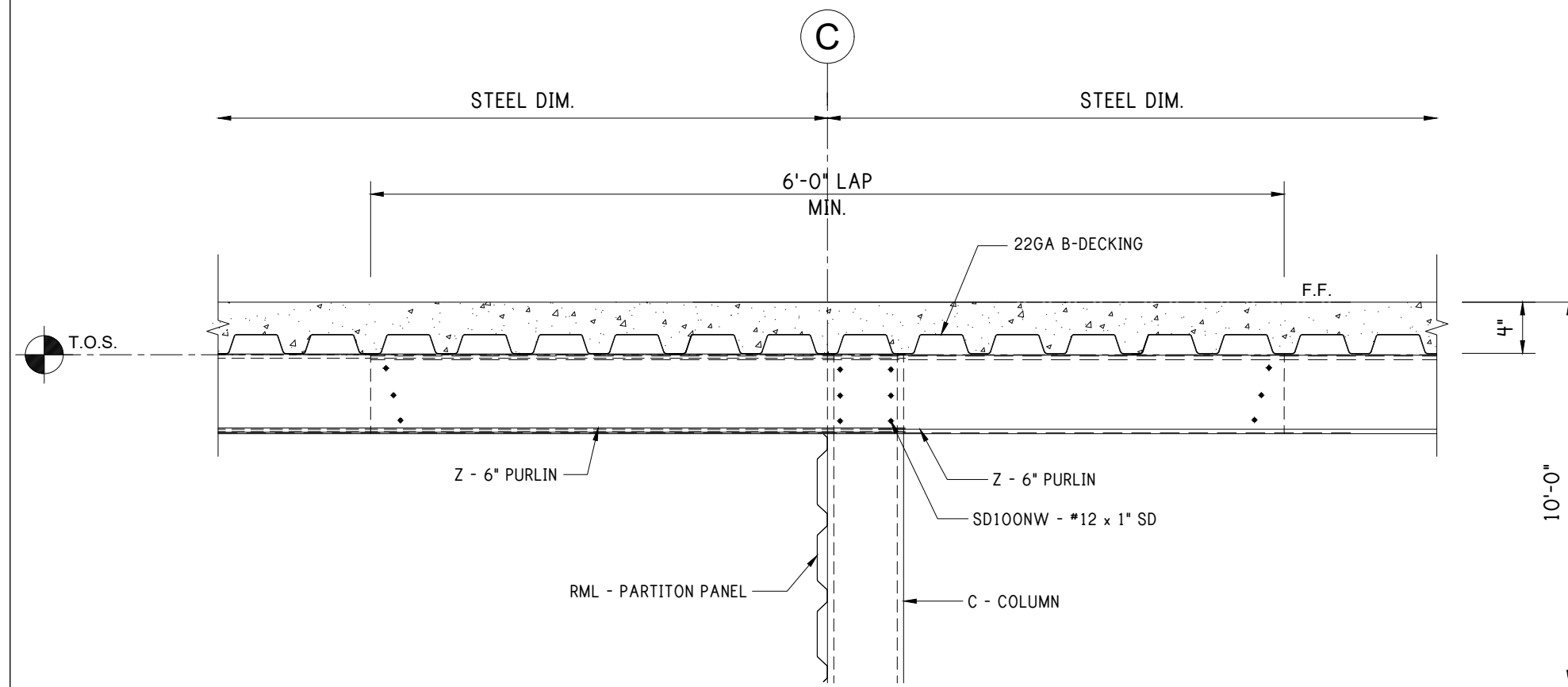

48 6" PURLIN LAP

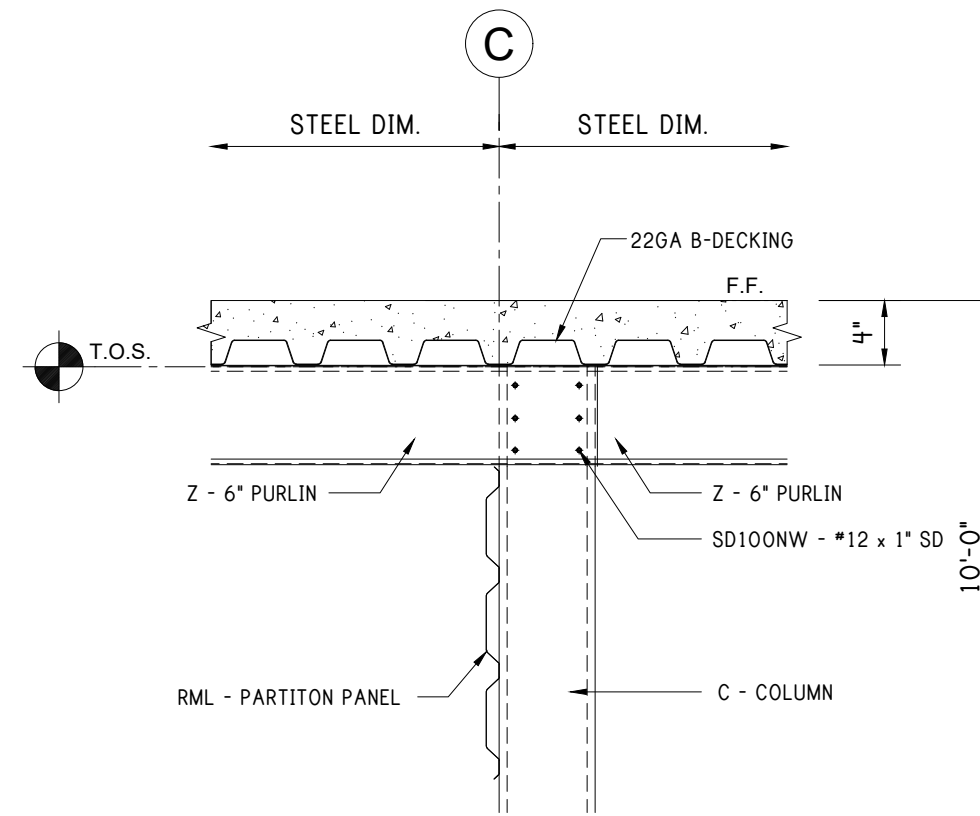

49 8" PURLIN

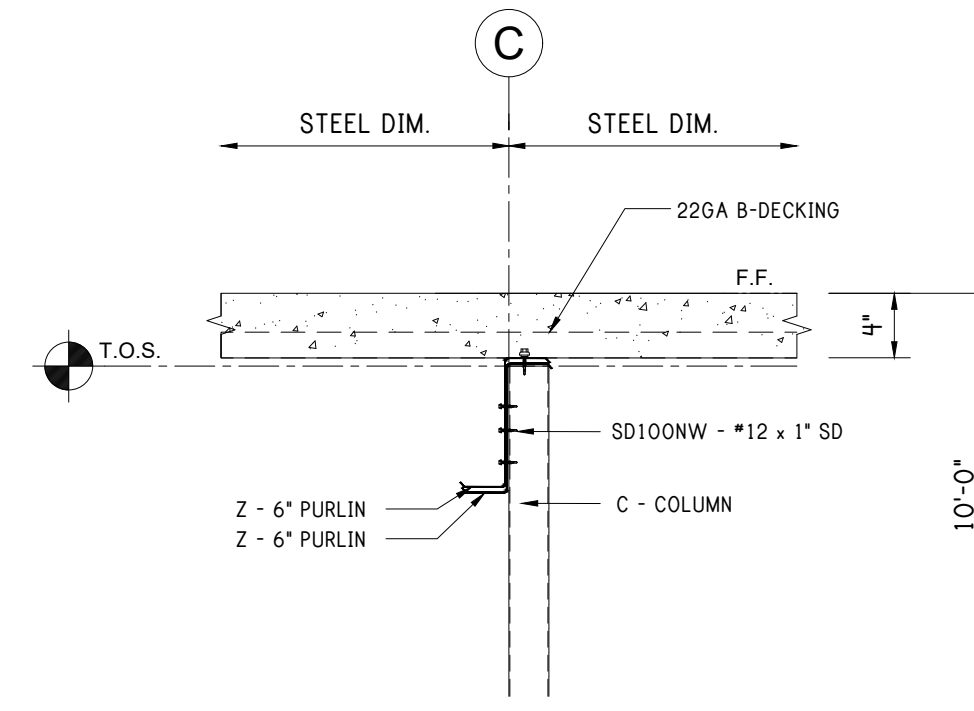

50 8" PURLIN LAP

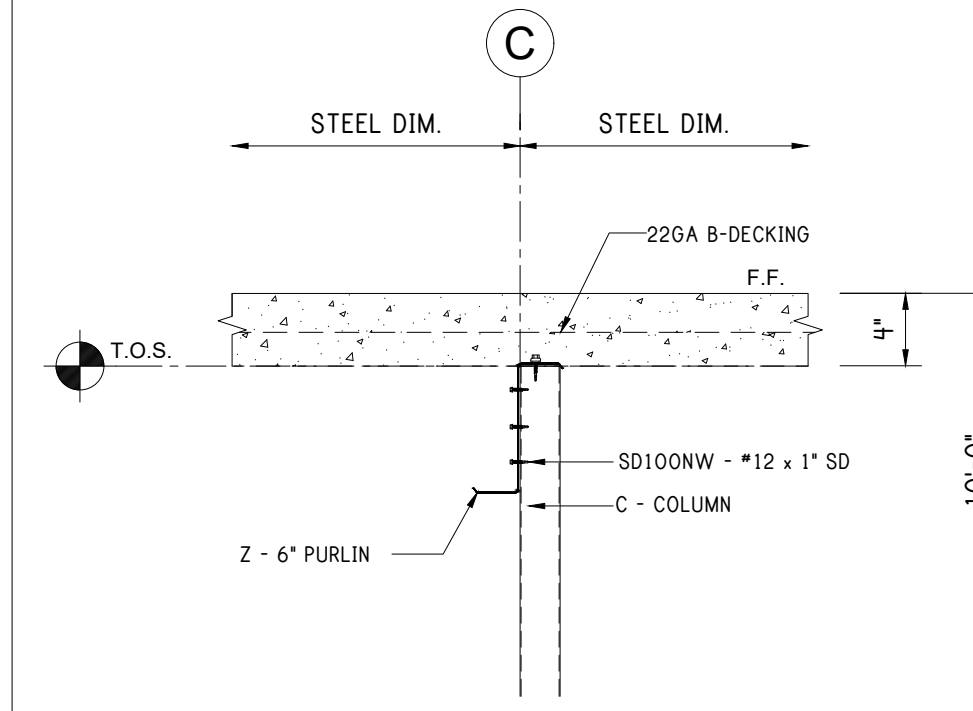

51 8" PURLIN LAP SECTION VIEW

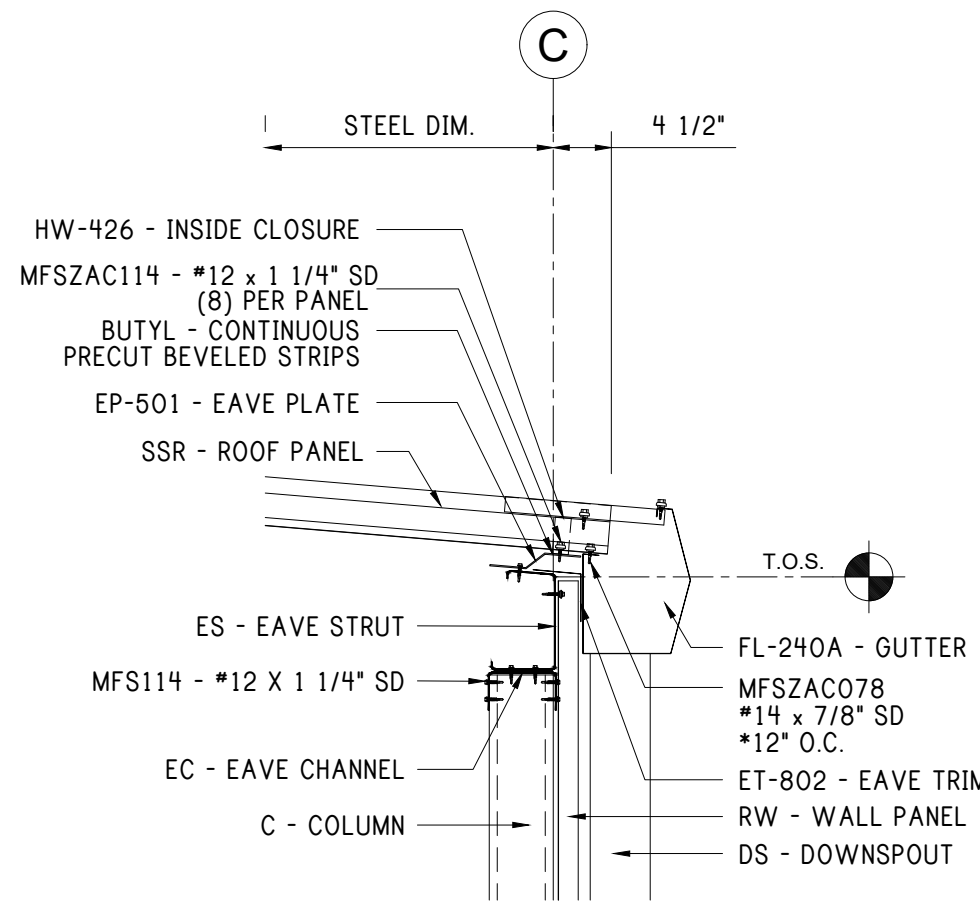

52 LOW EAVE w/ GUTTER

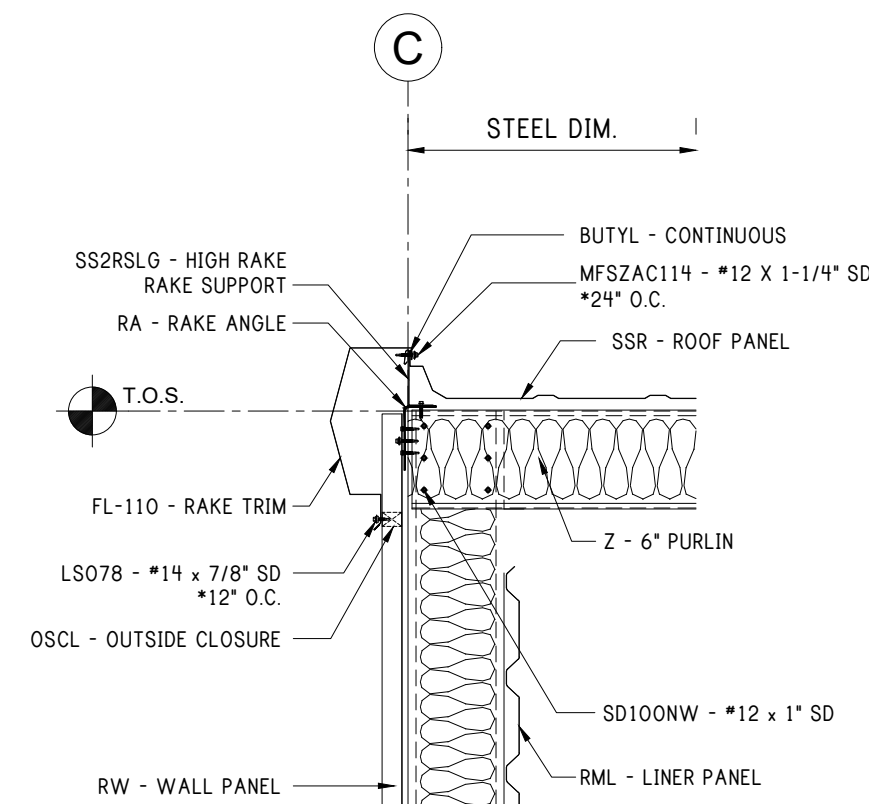

53 RAKE AT 6" PURLIN

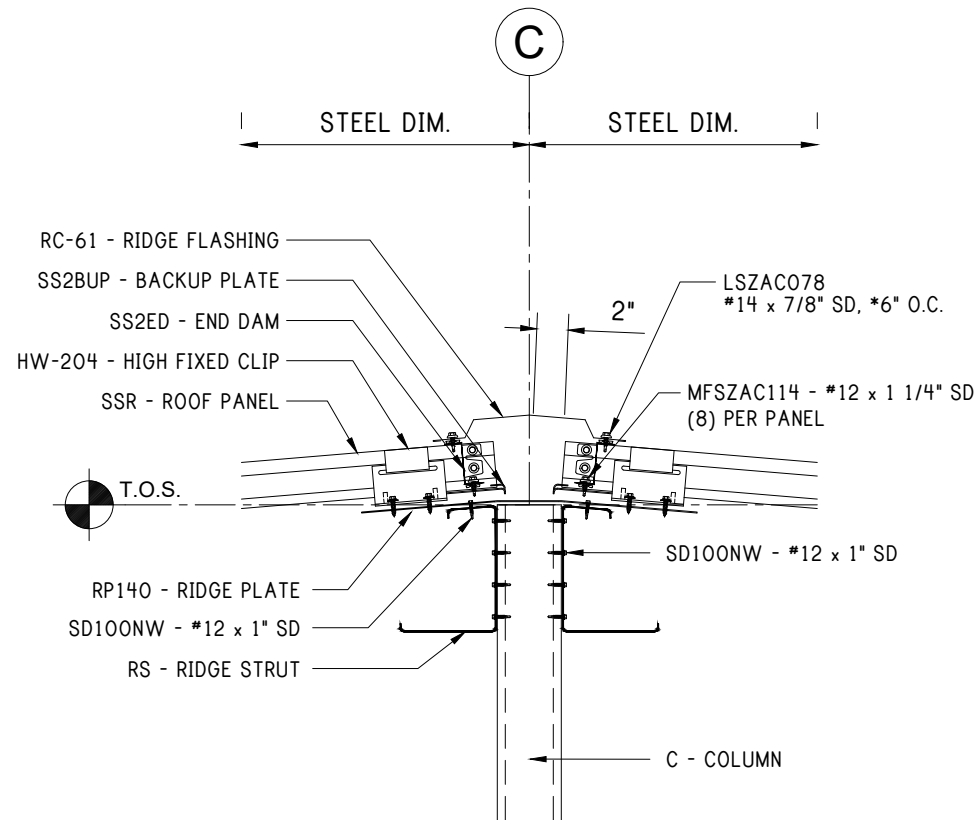

54 RIDGE STRUT @ SPLICE SECTION VIEW

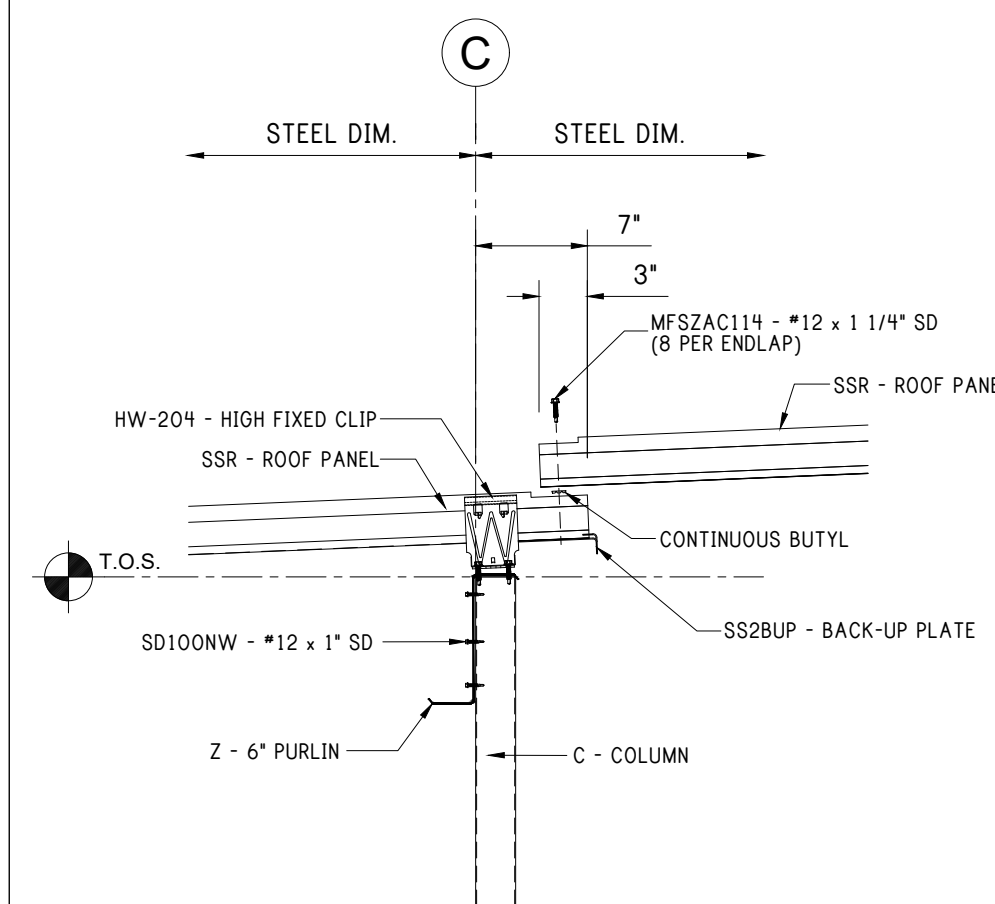

55 ROOF PANEL ENDLAP DETAIL

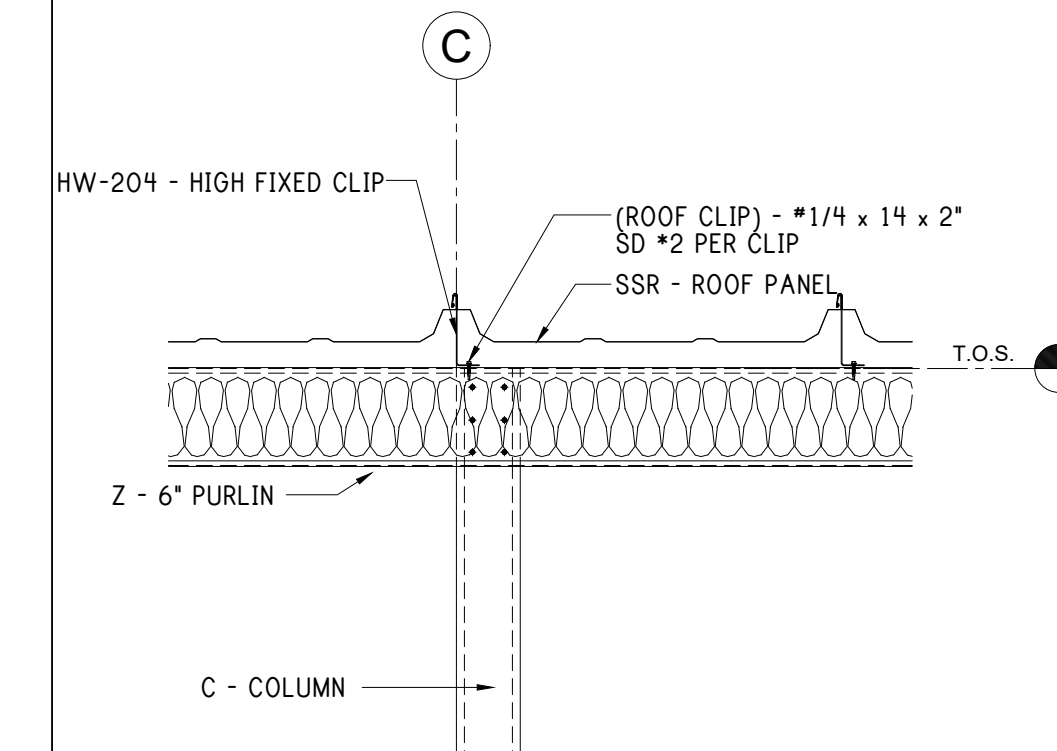

56 6" PURLIN SIDE VIEW

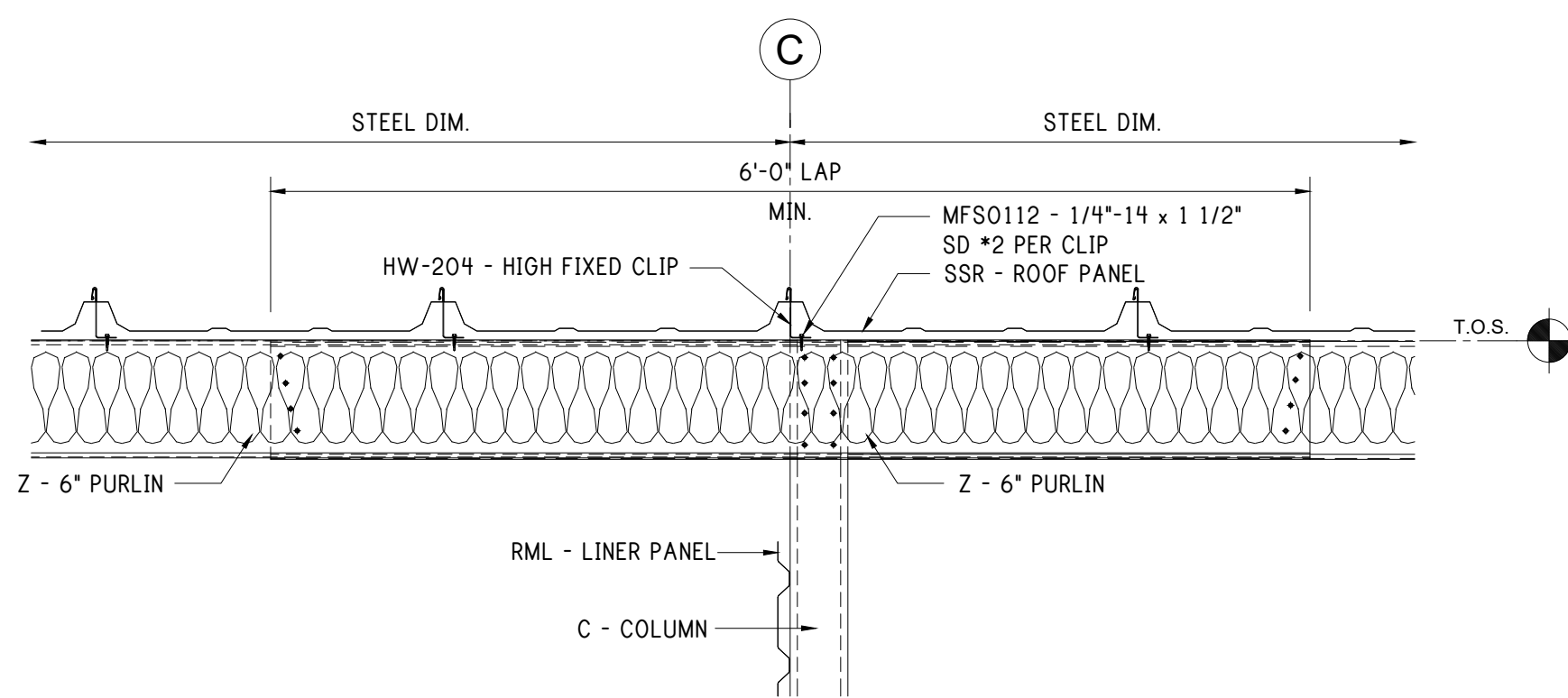

57 6" PURLIN LAP SIDE VIEW

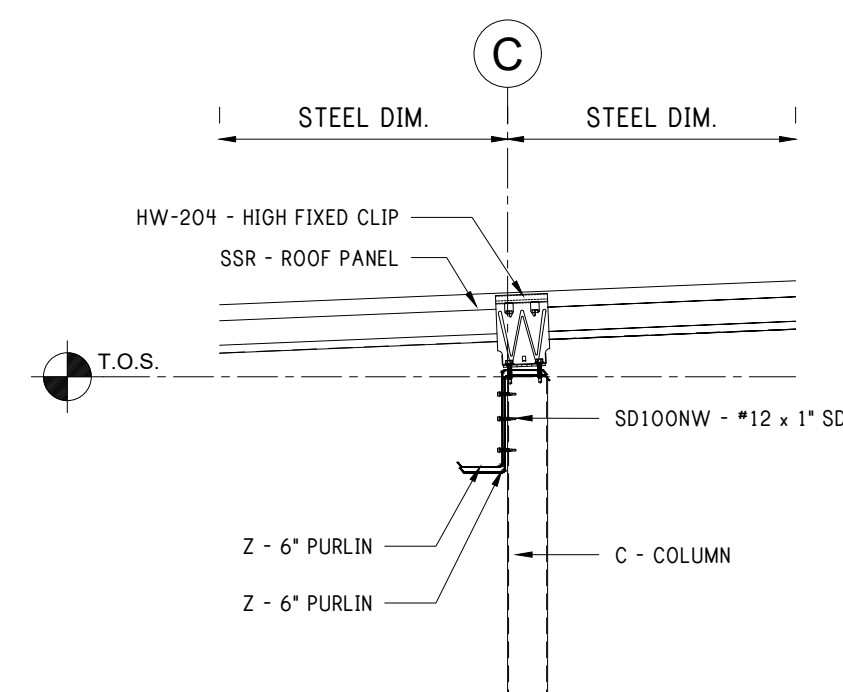

58 6" PURLIN LAP SECTION VIEW

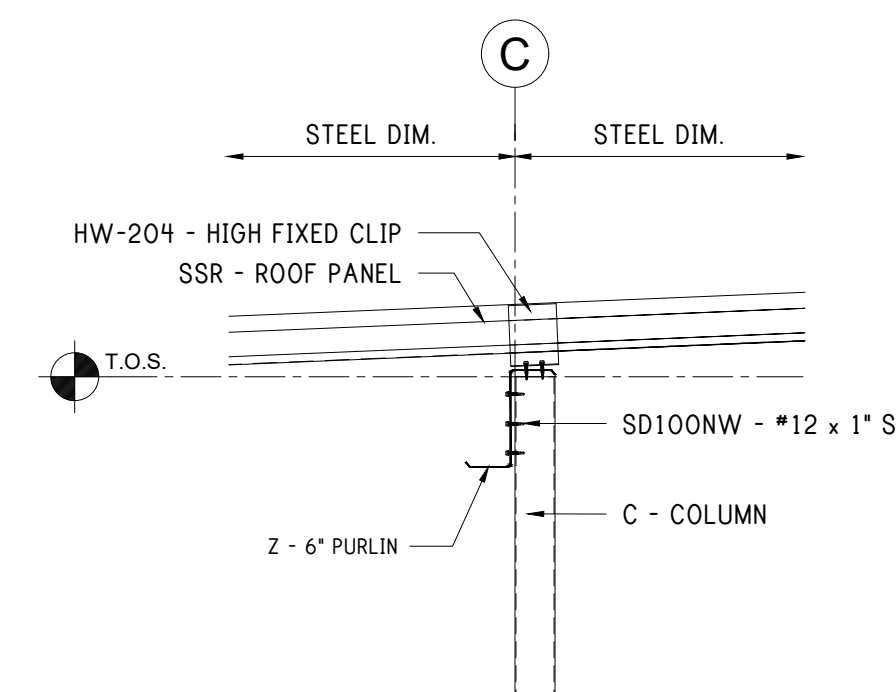

59 6" PURLIN SECTION VIEW

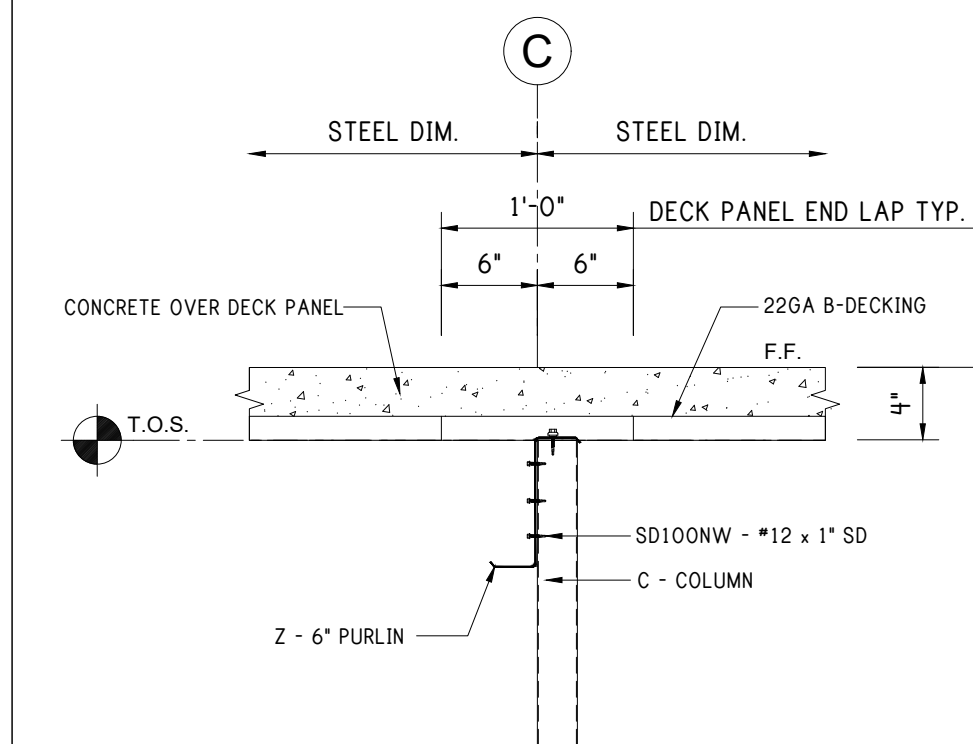

60 DECK PANEL LAP

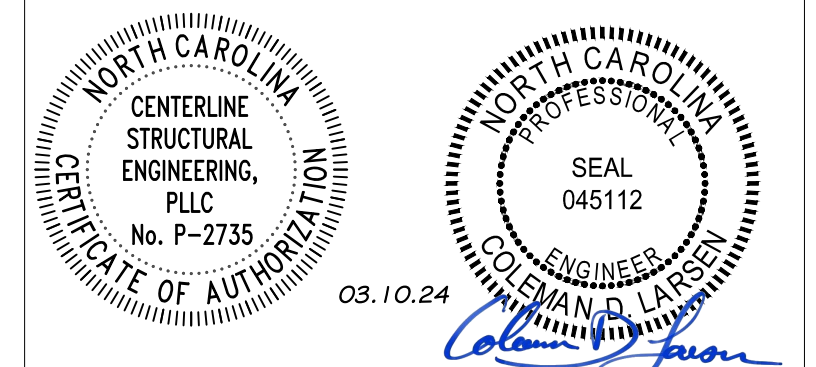

REV: DESCRIPTION: BY: DATE:
STATUS: CONSTRUCTION ISSUE

12227-33774-S1



SITE: FUQUAY VARINA NC 27526

TITLE: 120'x200'x20'-0" LS Gable

SIZE: DATE: 03/06/24 DRAWN: NMB CHECKED: ALI

SHEET NO: 7.1 of 8 DRAWING NO: 12227-33774-S1 REVISION:

RAFTER & ATTACHMENT DETAILS

Notes:

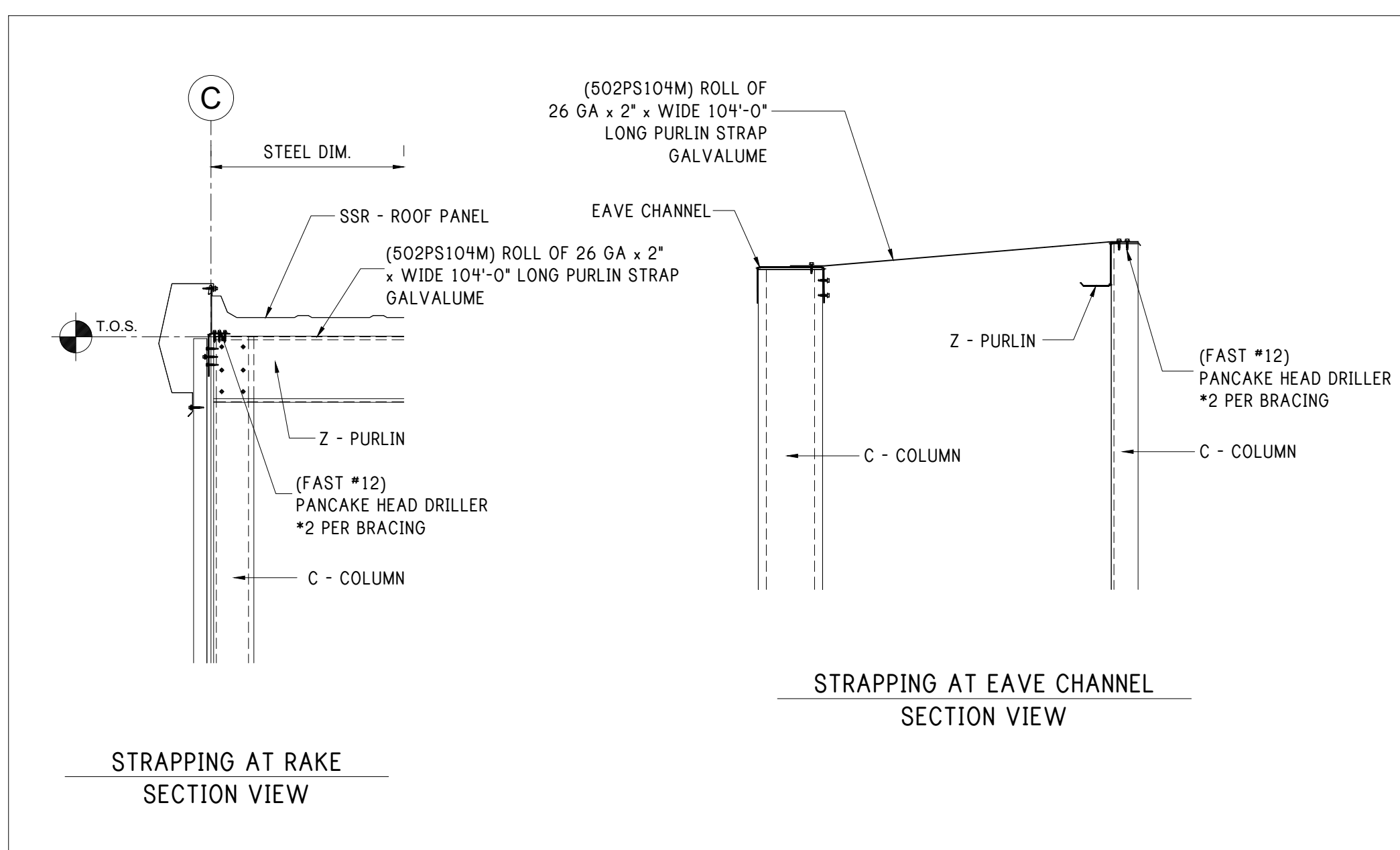

ERECTOR NOTE
TOP PARTITION PANEL MAY BE BACK LAPPED AS NEEDED.

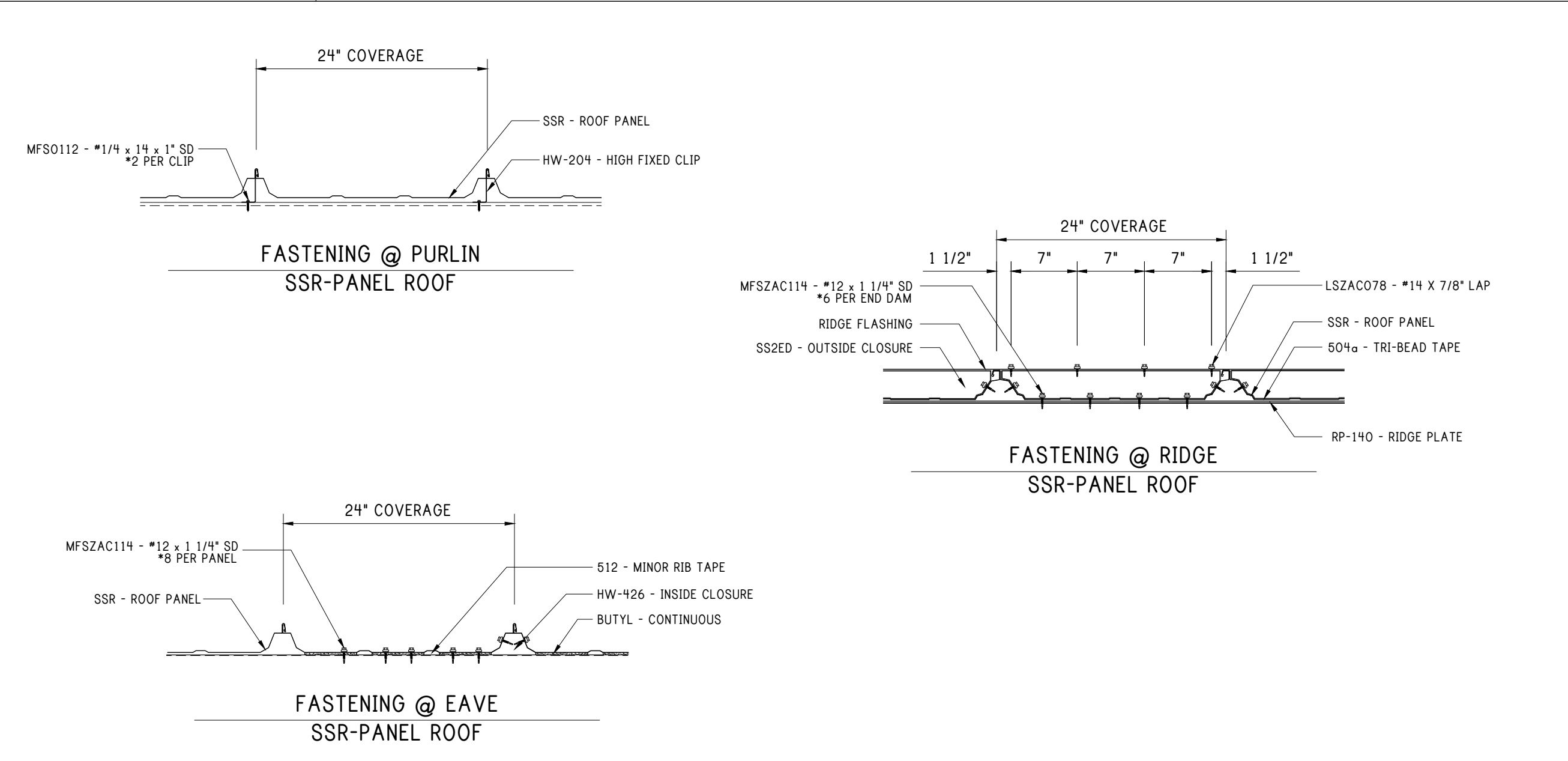
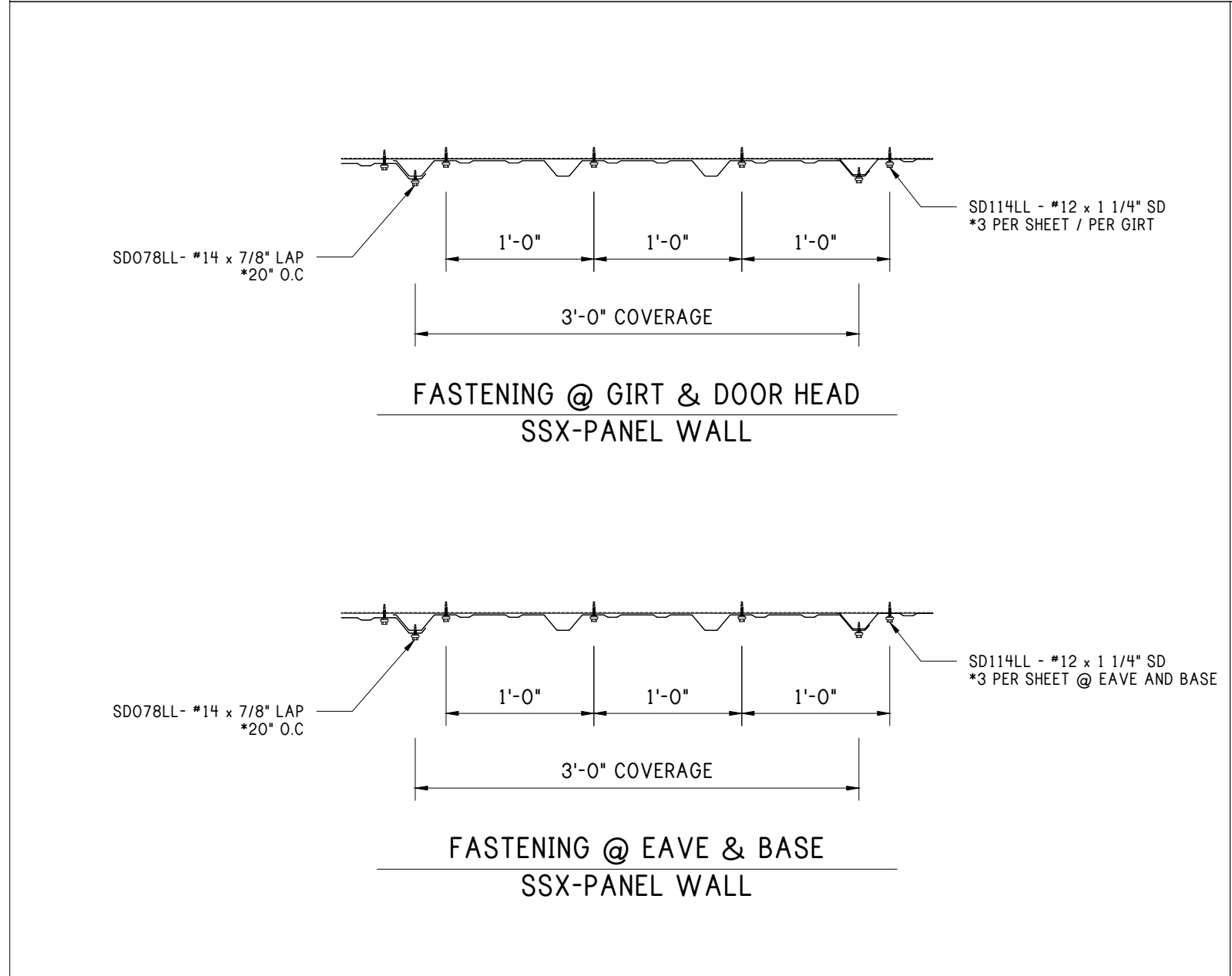
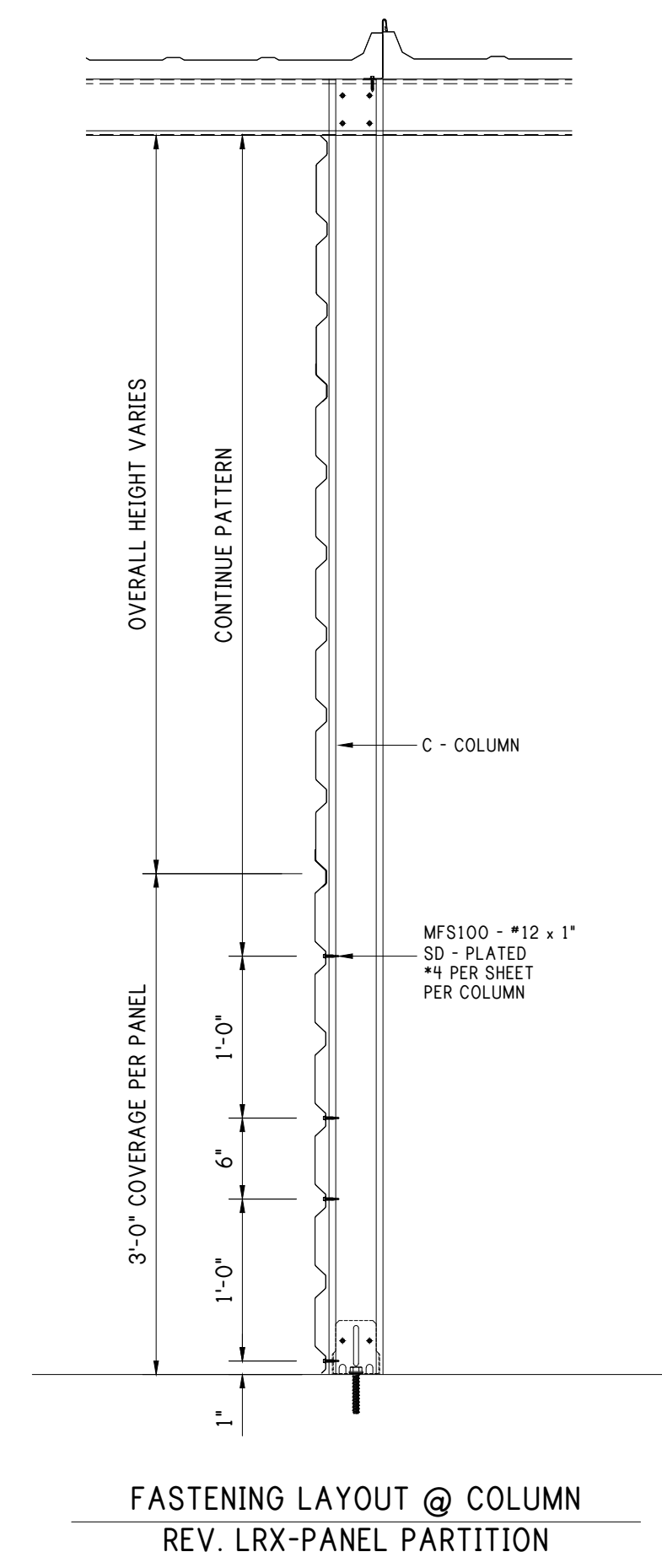

RAFTER & ATTACHMENT DETAILS

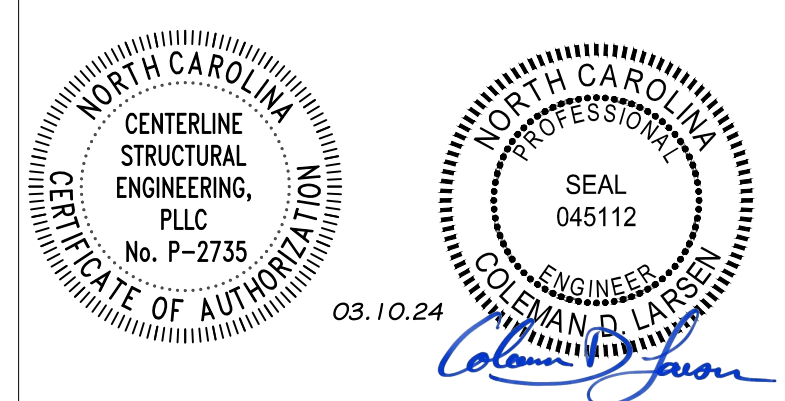

REV:	DESCRIPTION:	BY:	DATE:
STATUS:	CONSTRUCTION ISSUE		

12227-33774-S1

PEAK STEEL
CLIENT: P.O. BOX 1275
Madison, GA 30650
Phone: (844) 333-7325
Fax: (706) 343-1968

SITE: FUQUAY VARINA NC 27526			
TITLE: 120'x200'x20'-0" LS Gable			
SIZE:	DATE: 03/06/24	DRAWN: NMB	CHECKED: ALI
SHEET NO: 7.2 of 8	DRAWING NO: 12227-33774-S1	REVISION:	

Notes:

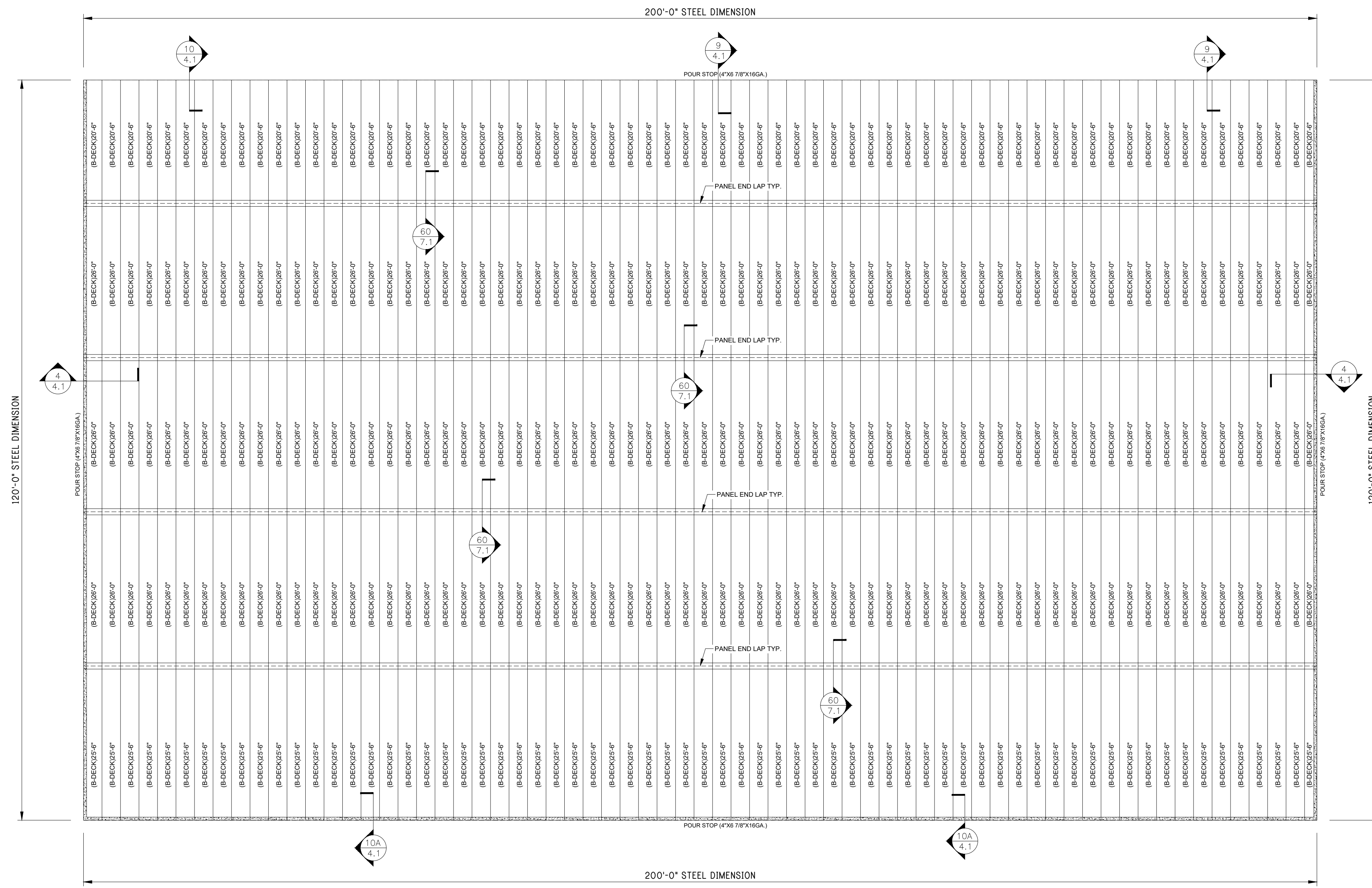

DECK PLAN

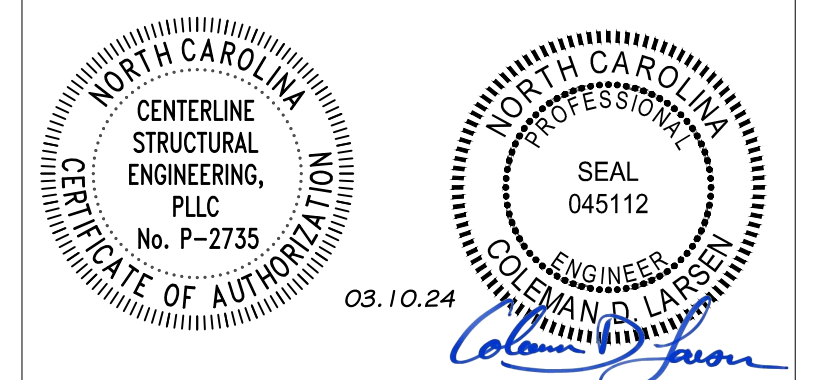

REV: DESCRIPTION: BY: DATE:
STATUS: CONSTRUCTION ISSUE

12227-33774-S1



CLIENT: P.O. BOX 1275
Madison, GA 30650
Phone: (844) 333-7325
Fax: (706) 343-1968

SITE: FUQUAY VARINA
NC 27526

TITLE: 120'x200'x20'-0" LS Gable

SIZE:	DATE:	DRAWN:	CHECKED:
	03/06/24	NMB	ALI
SHEET NO:	DRAWING NO:	REVISION:	
8 of 8	12227-33774-S1		

Notes:

- REFER TO MANUFACTURER'S INSTALLATION GUIDE FOR SS-II ROOF INFORMATION AND INSTALLATION INSTRUCTIONS.

CLOSURES

- (214) INSIDE CLOSURES INCLUDED FOR BASE OF EXTERIOR WALL PANELS.
- (214) INSIDE CLOSURES INCLUDED FOR WAINSCOT OF EXTERIOR WALL PANELS.
- (80) OUTSIDE CLOSURES INCLUDED FOR RAKE.
- (214) OUTSIDE CLOSURES INCLUDED FOR WAINSCOT.

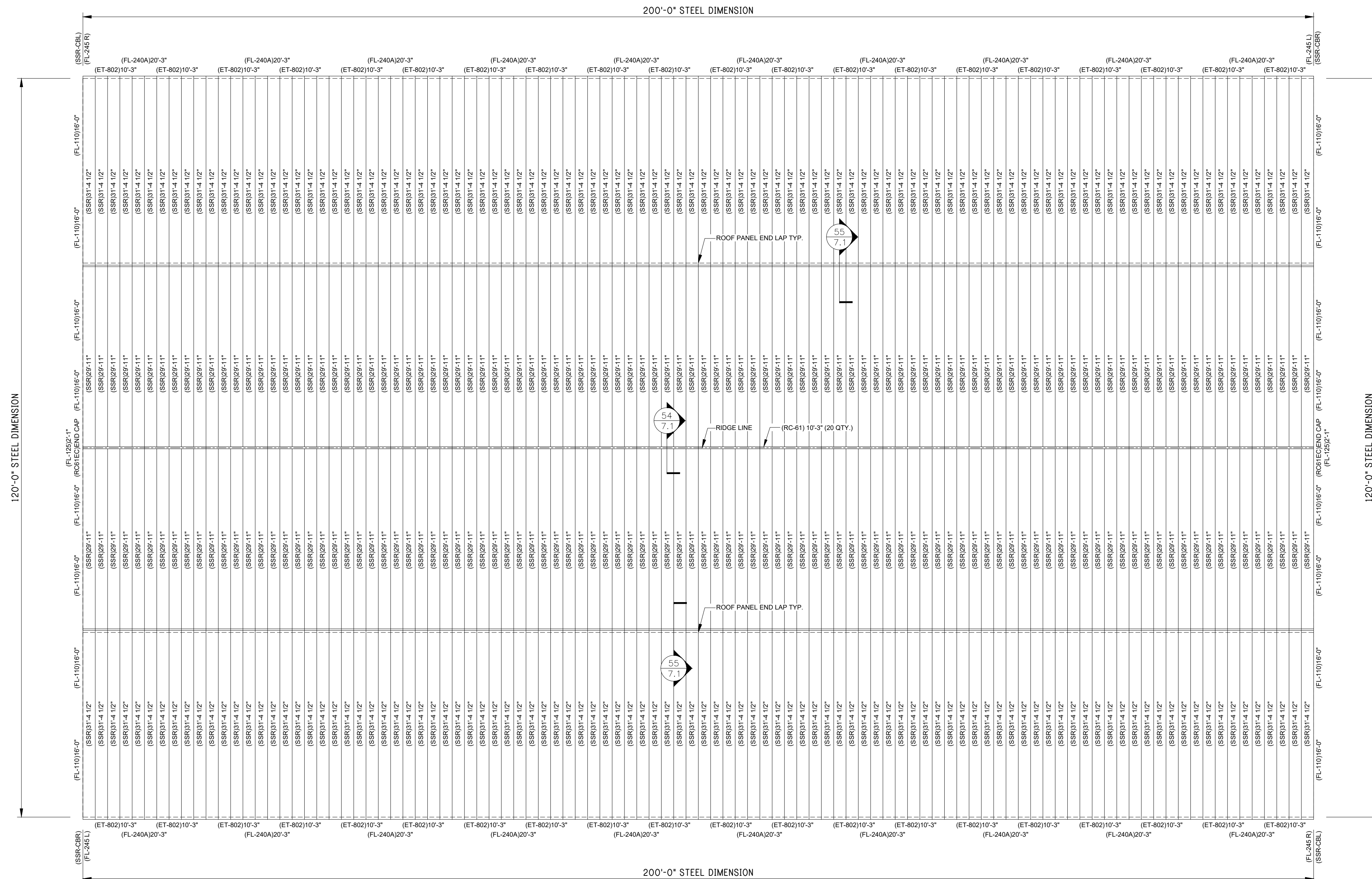

ROOF PLAN

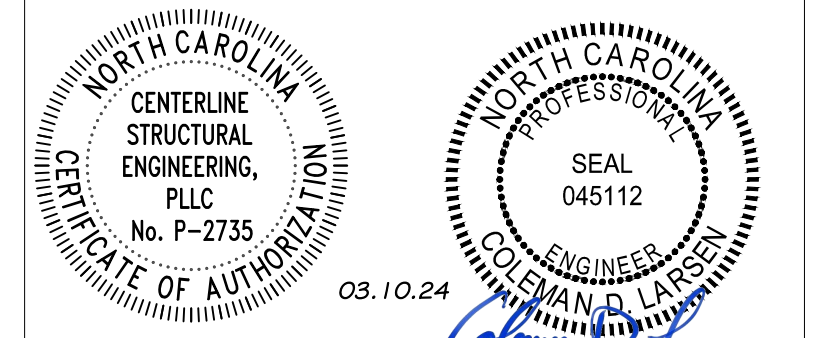

REV:	DESCRIPTION:	BY:	DATE:
STATUS:	CONSTRUCTION ISSUE		

12227-33774-S1



CLIENT: P.O. BOX 1275
Madison, GA 30650
Phone: (844) 333-7325
Fax: (706) 343-1968

SITE: FUQUAY VARINA
NC 27526

TITLE: 120'x200'x20'-0" LS Gable

SIZE:	DATE:	DRAWN:	CHECKED:
	03/06/24	NMB	ALI

SHEET NO:	DRAWING NO:	REVISION:
8A of 8	12227-33774-S1	