

HIGH SCHOOL COVER

$$84' \times 50' = 268'$$

$$90 \text{ PEOPLE} \times 5 \text{ gal/day} = 450$$

$$450 \text{ gal/day} @ .35 \text{ LIAC} = 430 \text{ ft}^2 \text{ LIAC}$$

$$5 \times 90'$$

CALCULATION DONE BASED ON RECOMMENDATIONS FROM DR. MCCOY

US 13130 1121 WAIN LN CHMHN HAN:11108/0043

MAIL: 2 3

ACCOUNT HISTORY LISTING RE OF 08/08/02 11:41:22

1121 WAIN LN CHMHN SERVICE ADDRESS: WEST E STREET

DEPOSIT 11% INTEREST? ELECTRIC

USAGE	BIL	DATE	DAY	YR	USAGE	BIL	DATE	DAY	YR	USAGE	BIL	DATE	DAY	YR	USAGE	BIL	DATE	DAY	YR
1000	1/21/02	23	H	JAN	1990	1/21/02	31	H	JAN	0	0	0	JAN	0	0	0	0	0	0
1510	2/20/02	30	H	FEB	1020	2/20/02	23	H	FEB	0	0	0	FEB	0	0	0	0	0	0
15770	3/31/03	28	H	MAR	1760	3/31/02	20	H	MAR	0	0	0	MAR	0	0	0	0	0	0
1040	4/30/02	20	H	APR	2000	4/30/02	20	H	APR	0	0	0	APR	0	0	0	0	0	0
820	5/31/03	31	H	MAY	1000	5/31/02	32	H	MAY	0	0	0	MAY	0	0	0	0	0	0
1070	6/30/02	30	H	JUN	1050	6/30/02	30	H	JUN	0	0	0	JUN	0	0	0	0	0	0
1330	7/31/03	23	H	JUL	3250	7/31/02	29	H	JUL	0	0	0	JUL	0	0	0	0	0	0
1560	8/31/02	22	H	AUG	4920	8/31/01	24	H	AUG	0	0	0	AUG	0	0	0	0	0	0
1340	9/30/02	29	H	SEP	970	9/30/01	31	H	SEP	0	0	0	SEP	0	0	0	0	0	0
1500	10/31/02	31	H	OCT	2020	10/31/01	22	E	OCT	0	0	0	OCT	0	0	0	0	0	0
1420	11/30/02	30	H	NOV	260	11/30/01	29	H	NOV	0	0	0	NOV	0	0	0	0	0	0
1330	12/31/02	27	H	DEC	1460	12/31/01	31	H	DEC	0	0	0	DEC	0	0	0	0	0	0
2743				AVG	1930				AVG	0	0	0	AVG	0	0	0	0	0	0

TRF	TRF DATE	TRF NUMBER	TRF AMOUNT	ADJUSTMENT
07/01	07/31/01	194004	29.16	
07/01	08/06/01	106004	-29.16	
08/01	08/31/01	104004	10.00	
08/01	09/05/01	105004	-40.00	
09/01	09/30/01	100002	29.97	
09/01	10/06/01	100002	-29.97	
10/01	10/31/01	192000	31.63	
10/01	11/06/01	193000	-31.63	
11/01	11/30/01	195000	28.97	
11/01	12/10/01	195000	-28.97	
12/01	12/31/01	190116	22.97	
01/02	01/06/02	190116	-22.97	
01/02	01/21/02	204000	29.97	
01/02	02/06/02	204000	-29.97	
02/02	02/28/02	205000	29.97	
02/02	03/05/02	205000	-29.97	
03/02	03/31/02	205000	29.97	
03/02	04/09/02	205000	-29.97	
04/02	04/30/02	200257	29.29	
04/02	05/02/02	200257	-29.29	
05/02	05/31/02	210072	28.97	
05/02	06/07/02	210072	-28.97	
06/02	06/30/02	213075	28.97	
06/02	07/09/02	213075	-28.97	
07/02	07/31/02	215000	31.00	
07/02	08/08/02	215000	-31.00	
08/02	08/31/02	217000	31.73	
08/02	09/05/02	217000	-31.73	
09/02	09/30/02	220000	31.73	
09/02	10/04/02	220000	-31.73	
10/02	10/31/02	222000	31.73	
10/02	11/05/02	222000	-31.73	
11/02	11/30/02	225000	31.73	
11/02	12/03/02	225000	-31.73	
12/02	12/31/02	227000	31.73	

500 members - ours
 soft. - 9350 - 9375
 use - gym - same no/class room
 basketball
 4/ classrooms
 kitchen

RECEIVED TIME AUG. 8. 11:54PM

03 13:30 ID:TOWN OF ERWIN

FAX:9108975543

PAGE 3

ACCOUNT HISTORY LISTING RE OF 02/02/07 13:46:22

PAGE ?

	TRNS	NUMBER	TRNS	AMOUNT	ADJUSTMENT
		227396		-31.72	
		229793		31.73	
		229792		31.73	
		232213		31.73	
		232212		-21.72	
		234635		183.50	
		234635		-182.50	
		237823		31.73	
		237822		-31.72	
		239484		31.73	
		239484		-31.72	
		241905		31.73	
		241905		-31.73	

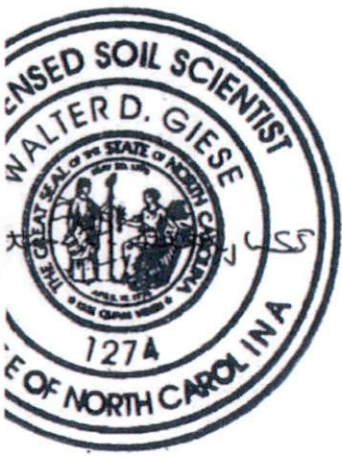

4 May 2023

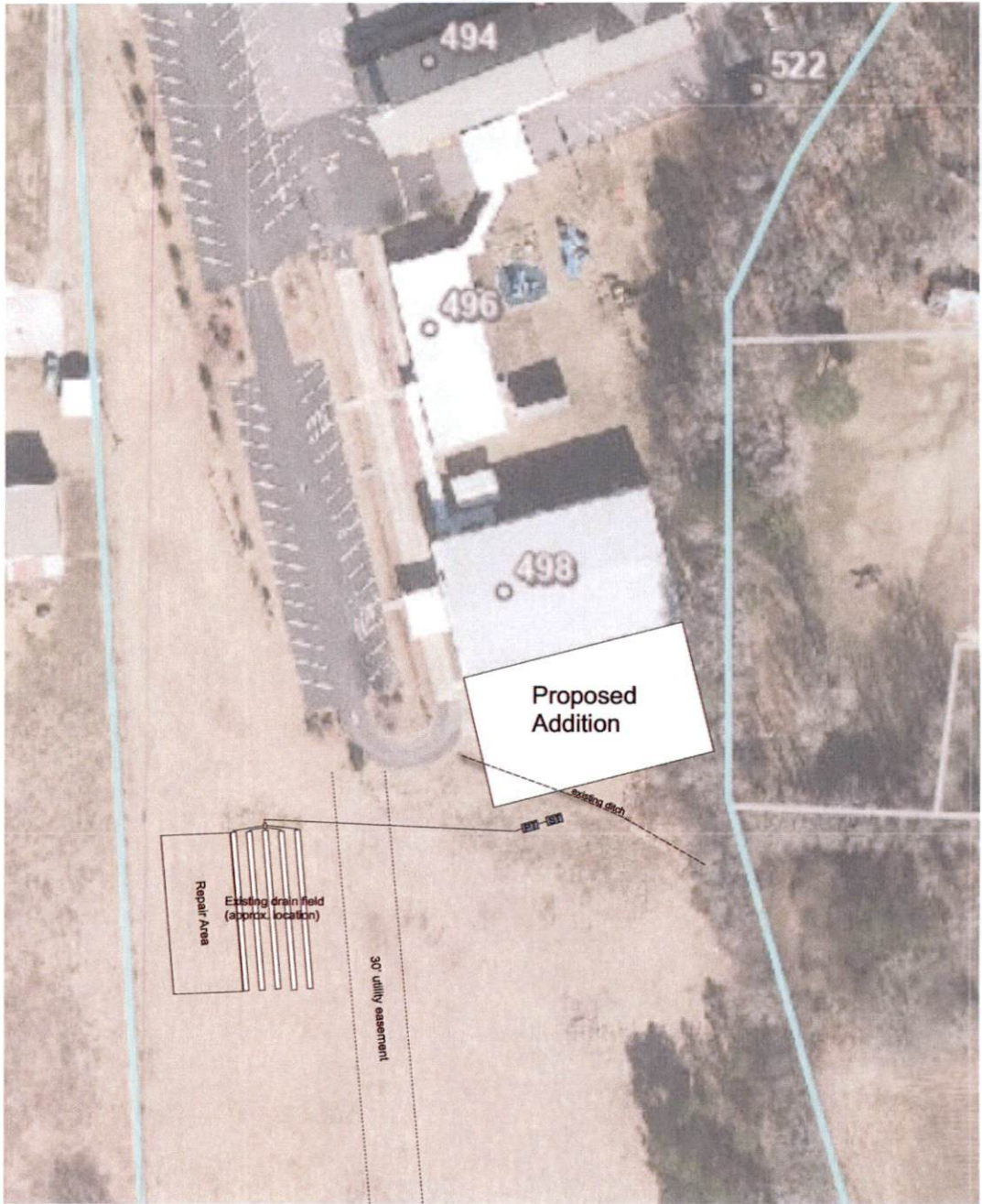

Specifications

1 facility with no increase in daily flow (Gallons Per Day)

1000 gallon septic tank (ST)
1000 gallon pump tank (PT)
Connect to existing drain field and install new pressure manifold
not present:
• 90' nitrification lines,
• trench bottoms according to Harnett County
• Improvement Permit # 03-5-5756 (20213) dated 8/13/03.

Remove existing ST. Have tank pumped by and approved seepage hauler, covered, and backfilled.

Drainage shall pass at least 30' below utility easement or any other area subject to vehicular traffic.

Drainage system, repair area, and utility easement shown on IP # 03-5-5756 (20213).

Drainage ditch shall be filled in or relocated to maintain required setbacks to system components.

System shall be evaluated using hand augers in accordance with 15A NCAC 18A .1900 regulations and is submitted in accordance with G.S 130A-336.2 .
A pre-construction conference shall be held between the Licensed, Installer and the Licensed Soil Scientist of record to determine location and installation depth. Additional permit conditions may be added during pre-construction conference.
All work shall be approved by Licensed Soil Scientist to be done prior to covering any part of system.
System shall be for strength wastewater only.

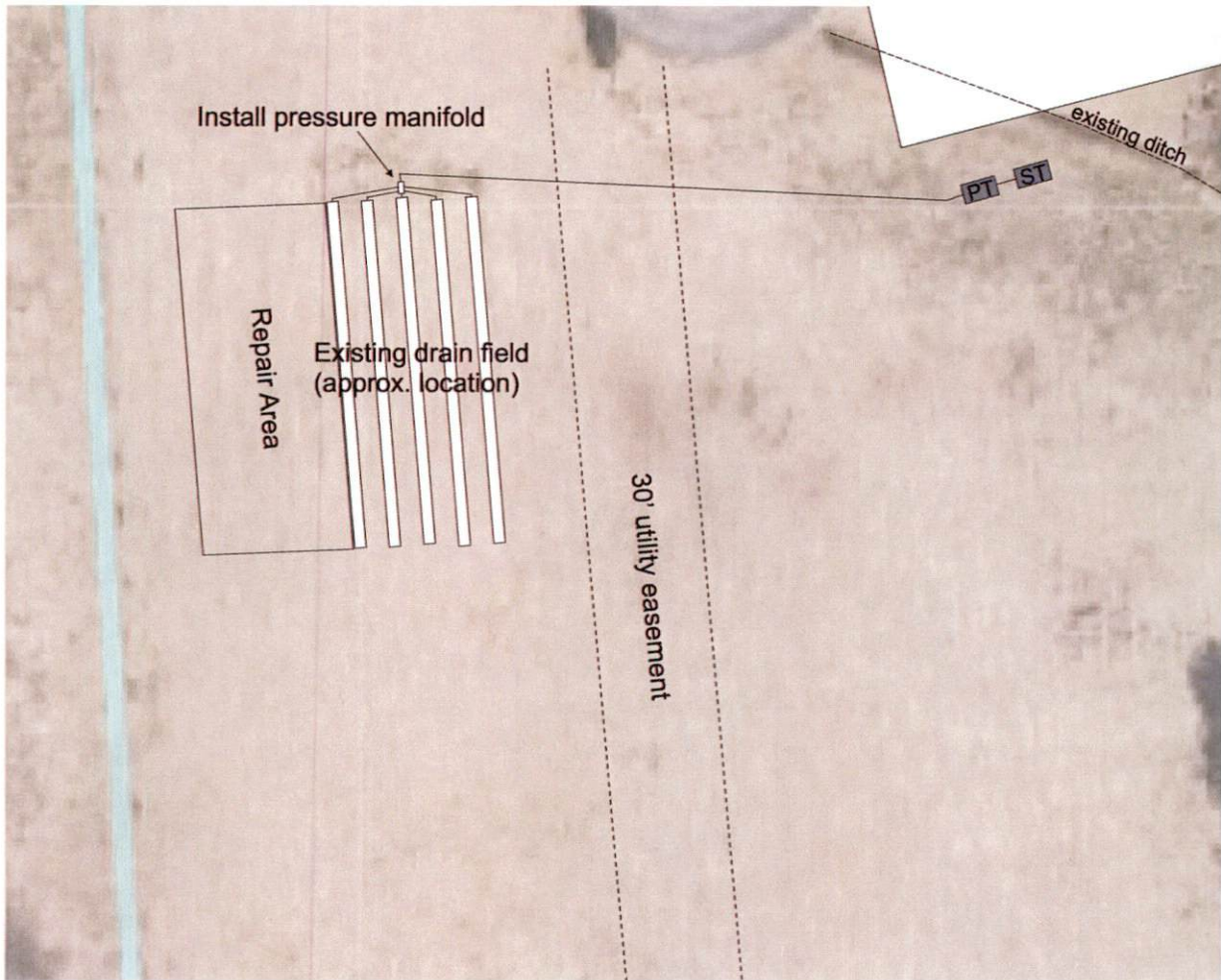
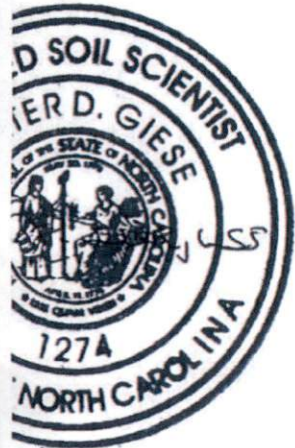

May 2023

Specifications

ch facility with no increase in daily flow
illions Per Day)

- 1000 gallon septic tank (ST)
- 1000 gallon pump tank (PT)
- ect to existing drain field and install new pressure manifold
- ot present:
- x 90' nitrification lines,
- ench bottoms according to Harnett County
- rovement Permit # 03-5-5756 (20213) dated 8/13/03.

don existing ST. Have tank pumped by and approved septage hauler,
ushed, and backfilled.

ly shall pass at least 30' below utility easement or any other area
bject to vehicular traffic.

ing system, repair area, and utility easement shown on IP # 03-5-5756 (20213).

ing ditch shall be filled in or relocated to maintain required setbacks to system components.

valuated using hand augers in accordance with 15A NCAC 18A .1900 regulations and is submitted in
e with G.S 130A-336.2 .

ction conference shall be held between the Licensed, Installer and the Licensed Soil Scientist of record to
per location and installation depth. Additional permit conditions may be added during pre-construction conference.
by Licensed Soil Scientist to be done prior to covering any part of system.
trength wastewater only.