

MOBILE CLASSROOM FOUNDATION PLAN
 1/4" = 1'-0"
 10333

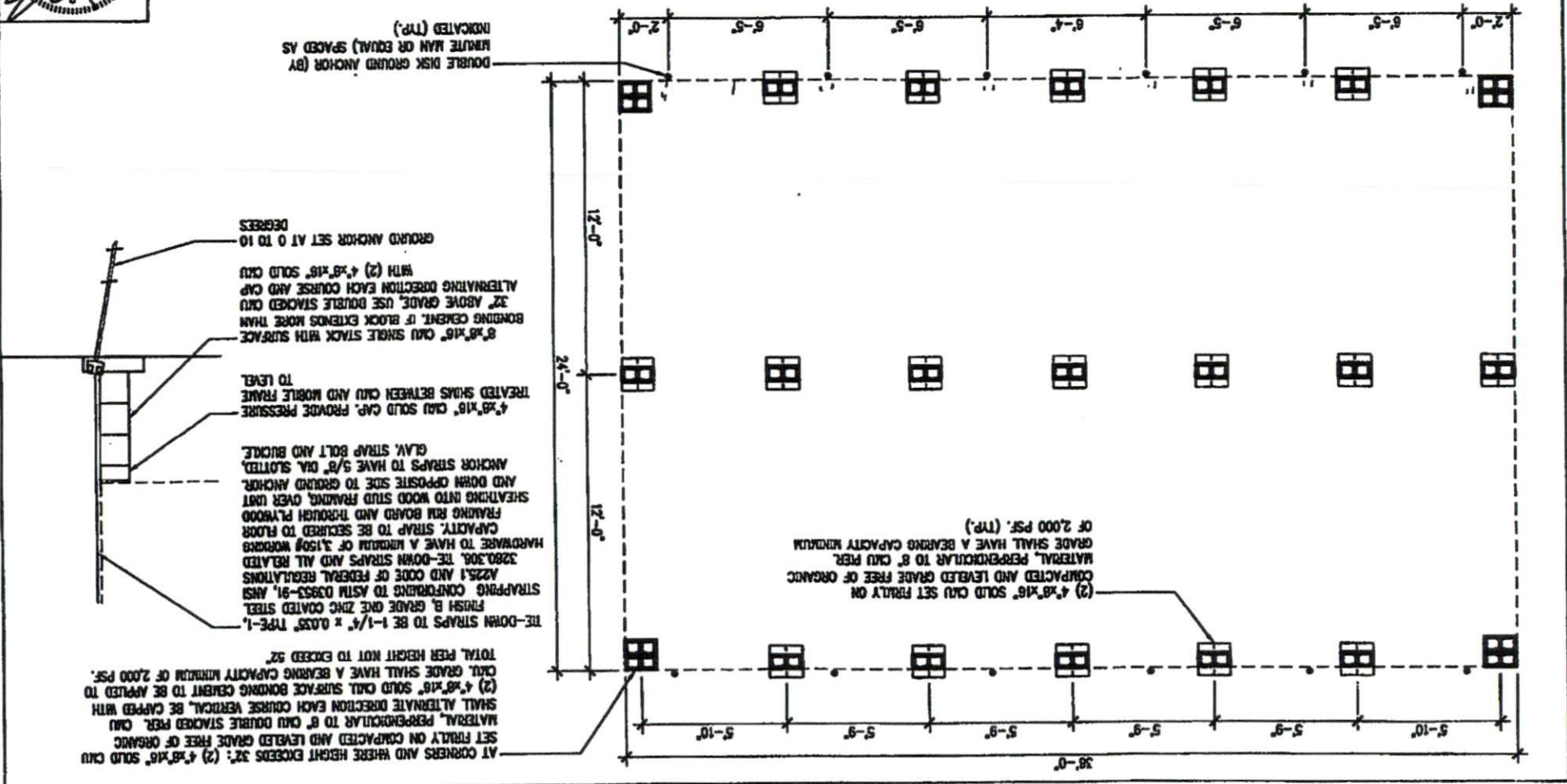

Project #: 100-FOUND
 Drawn By: JB
 Checked By: 04/28/2013
 Date: 04/28/2013



24'

36'

2x6 End walls

2x4 Side walls

40"

3/0 x6/8
DOOR
OUTSWING

11' 7 1/2"

3/0 X4/6
WINDOW

MOBILE CLASSROOM

2x4 Side walls

3/0 X4/6
WINDOW

3/0 x6/8
DOOR
OUTSWING

11' 7 1/2"

40"

2x6 End walls

-- A --

HVAC BARD UNIT

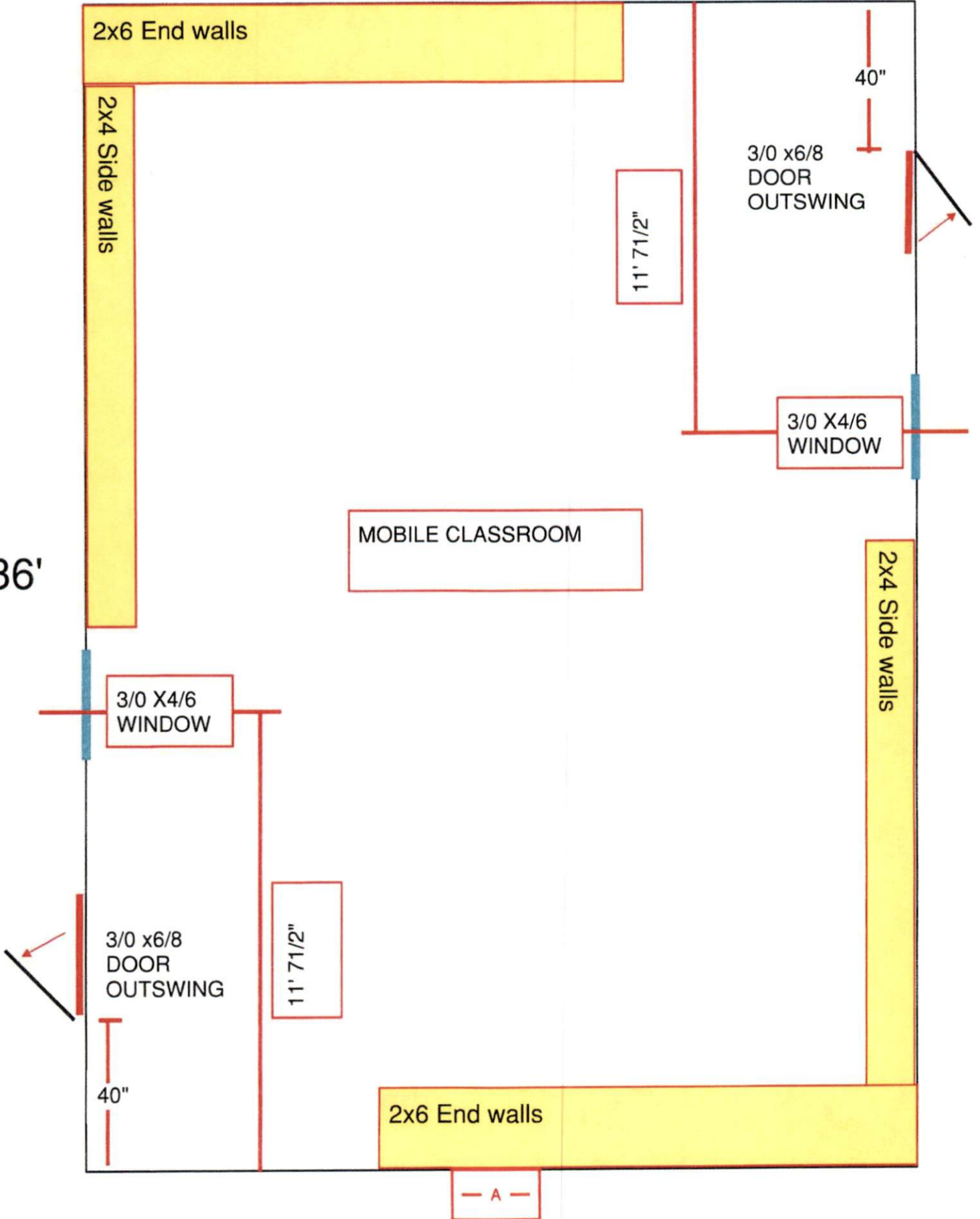

OUTSIDE WALL DETAILS

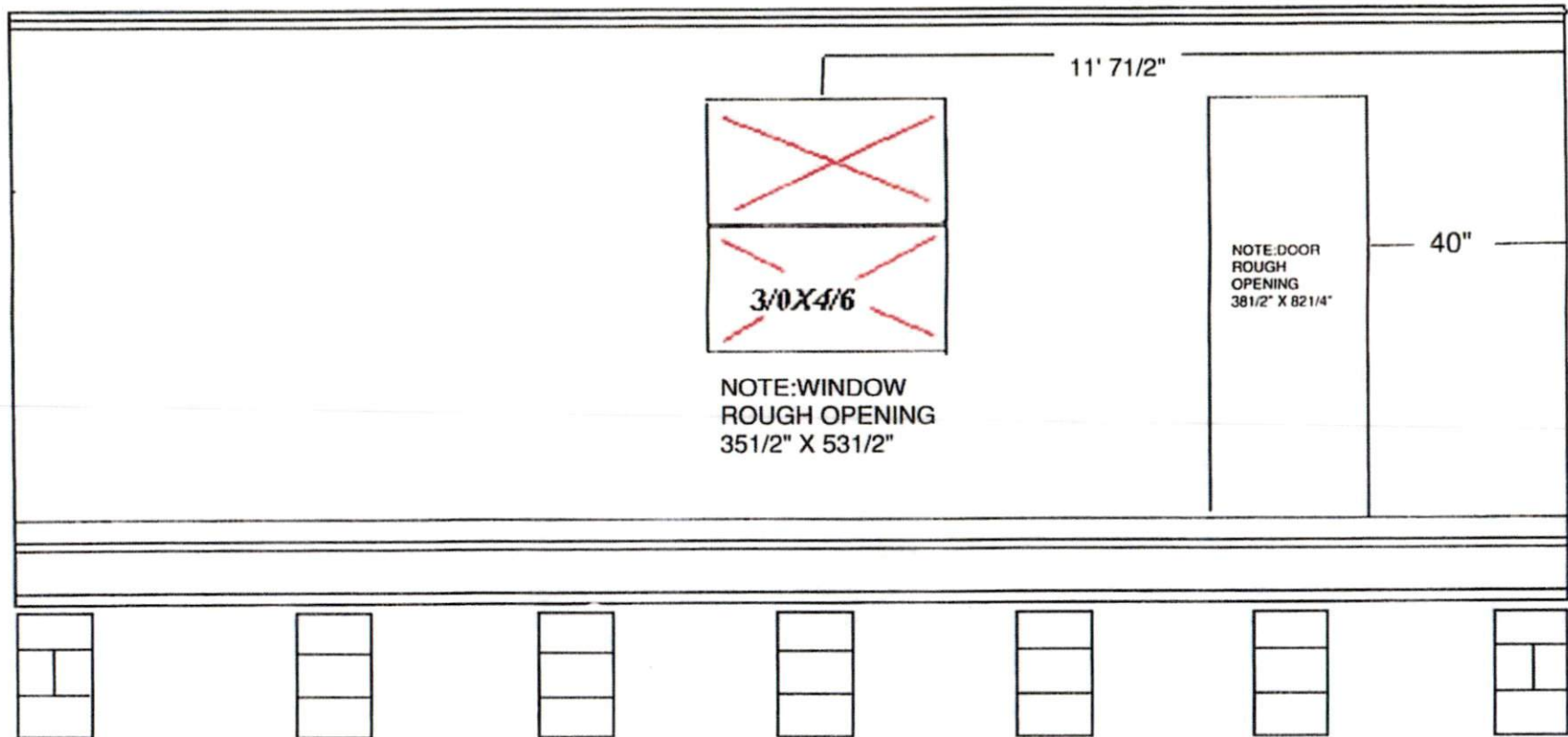

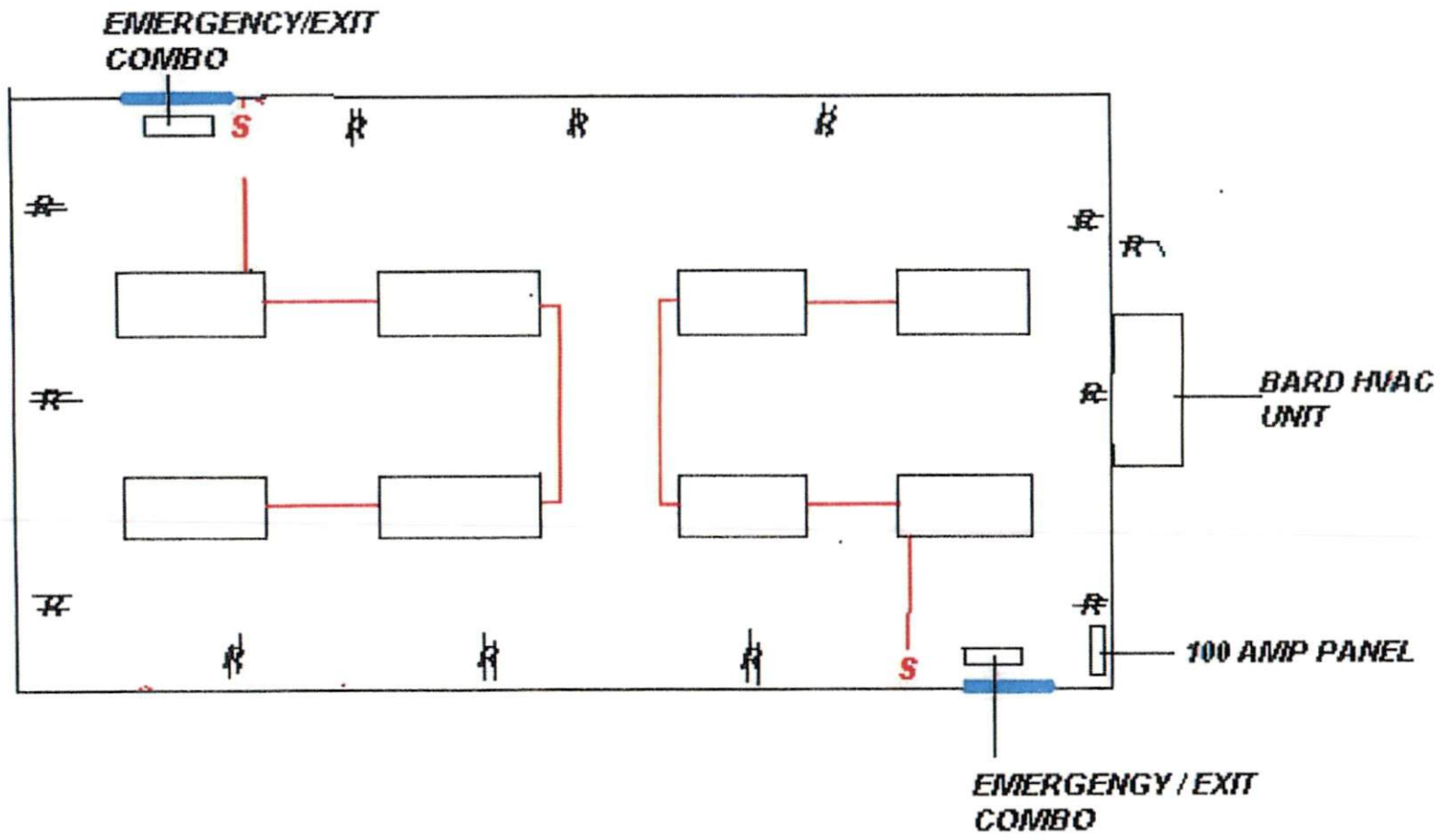



1/2 SHEETROCK

R-15 INSULATION

