

**MOBILE CLASSROOM FOUNDATION PLAN**



Project #: 100-FOUND  
 Date: 01/20/24  
 Checked By: [Signature]  
 Drawn By: [Signature]

**NOTICE TO CONTRACTOR**  
 All construction shall comply with current NC Building Code and is subject to field inspection and verification.  
 Reviewed for Code Compliance  
 02/19/2024  
 [Signature]  
**HARNETT COUNTY**  
 NORTH CAROLINA

This building has a restroom

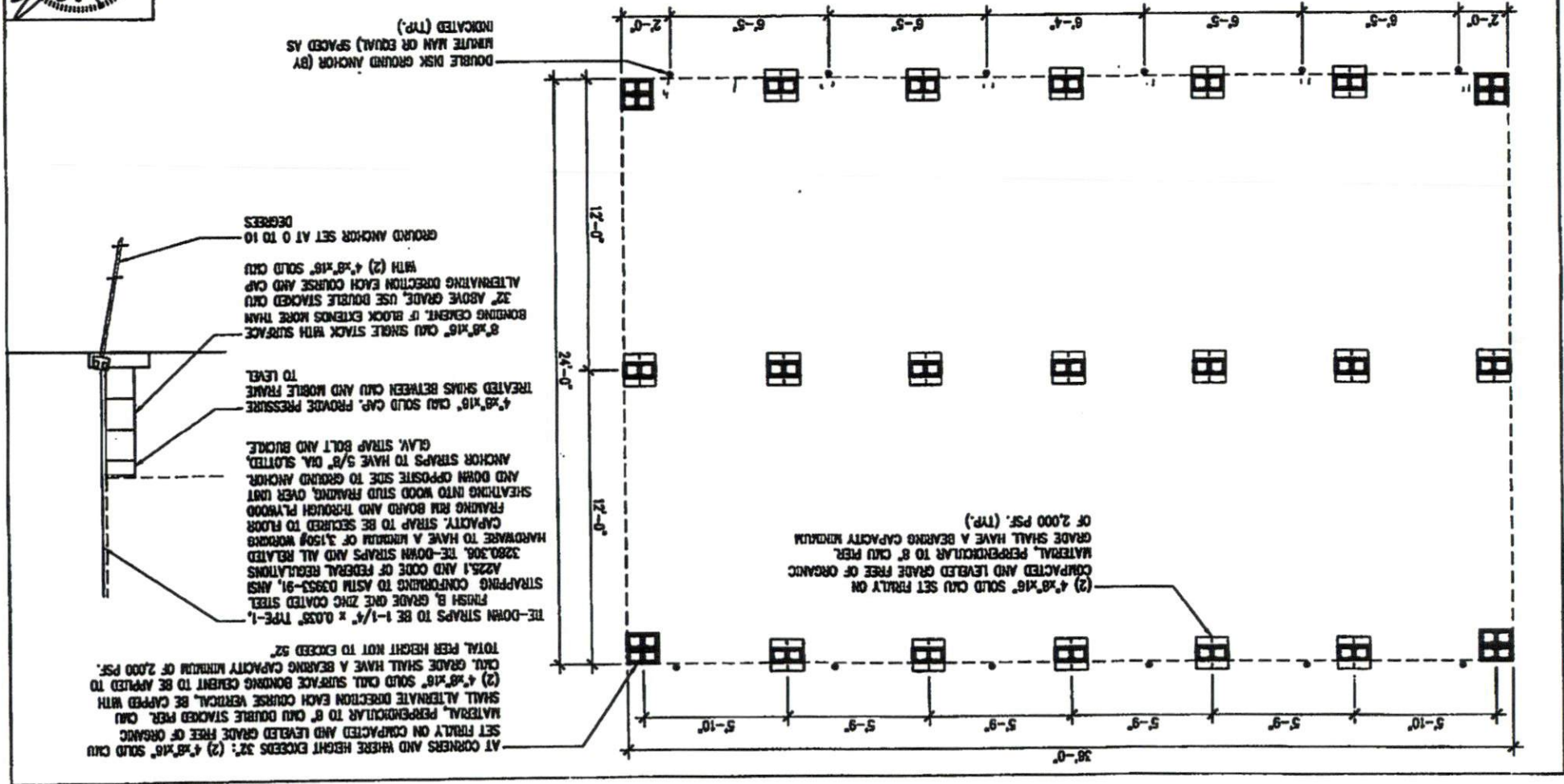

24'

36'

2x6 End walls

2x4 Side walls

40"

3/0 x6/8  
DOOR  
OUTSWING

11' 7 1/2"

3/0 X4/6  
WINDOW

MOBILE CLASSROOM

2x4 Side walls

3/0 X4/6  
WINDOW

3/0 x6/8  
DOOR  
OUTSWING

11' 7 1/2"

40"

2x6 End walls

-- A --

HVAC BARD UNIT

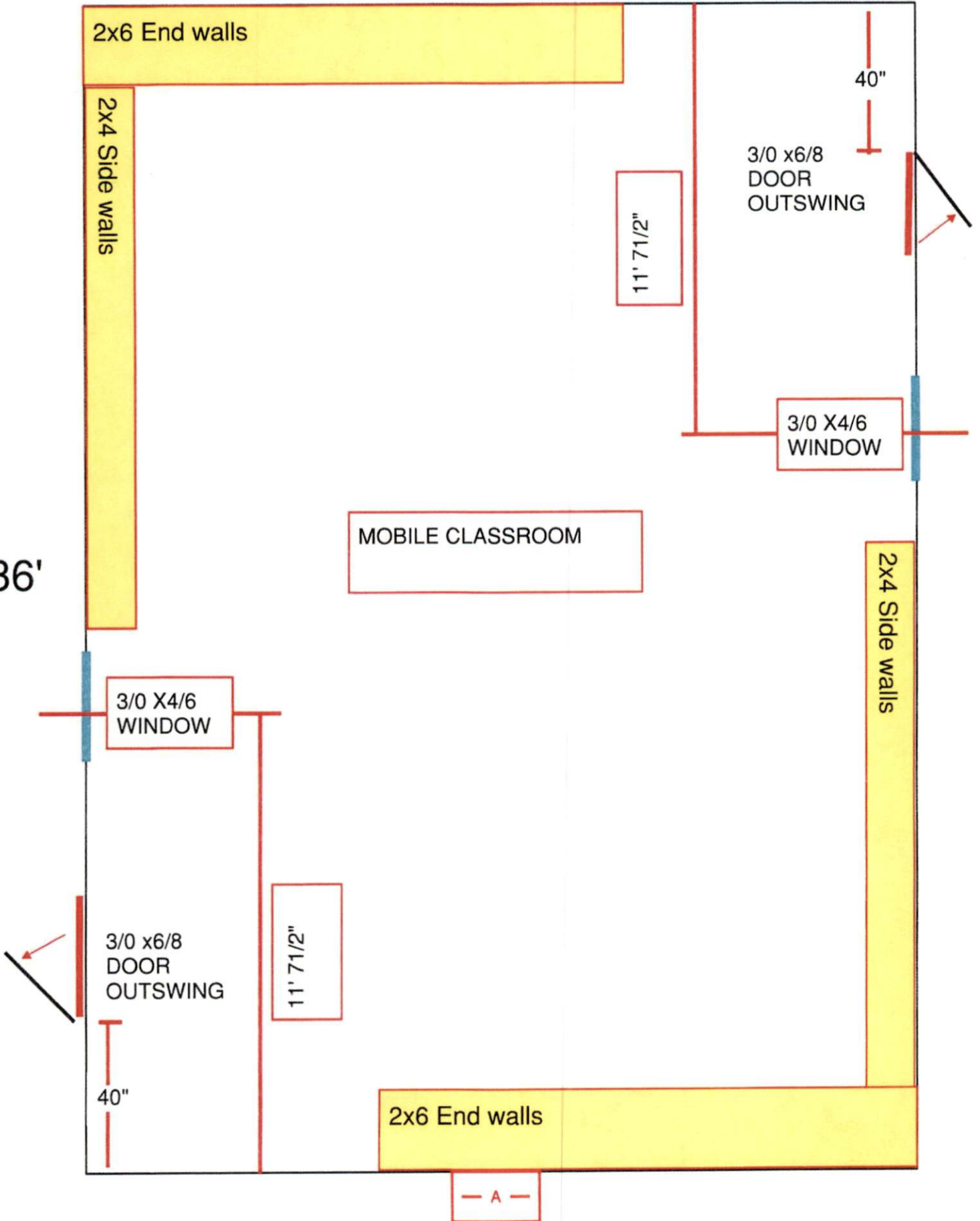

OUTSIDE WALL DETAILS

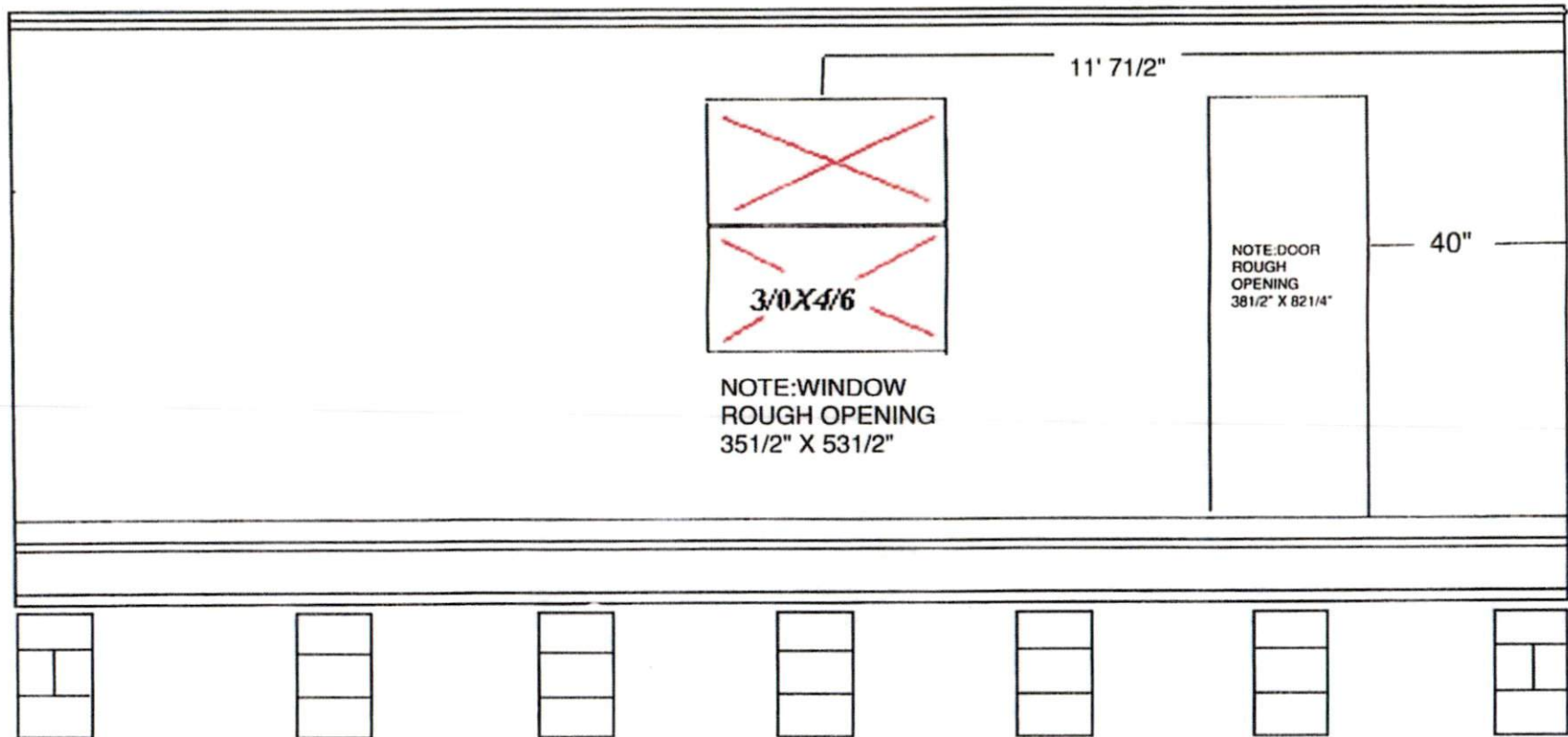

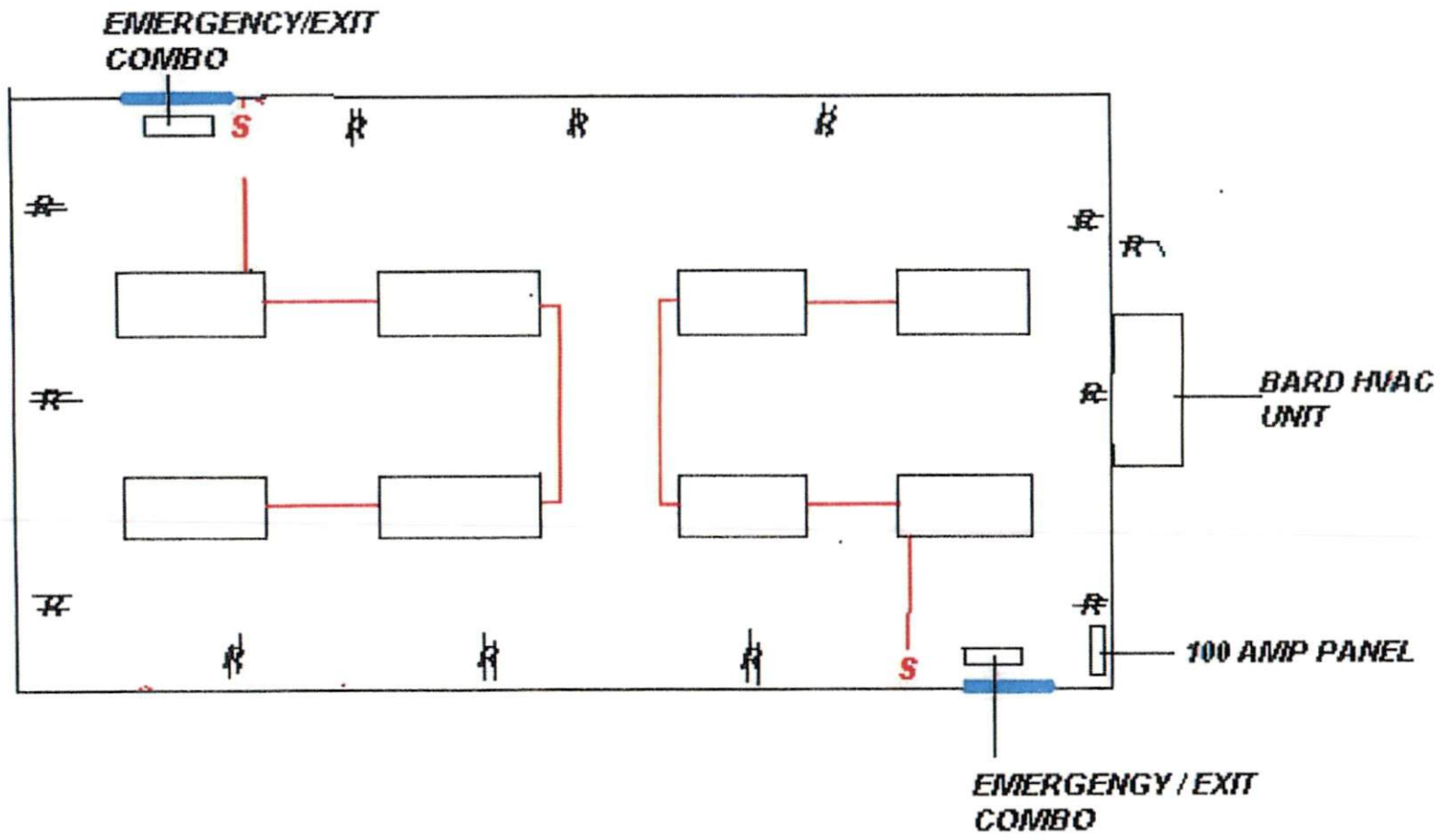



**1/2 SHEETROCK**

**R-15 INSULATION**

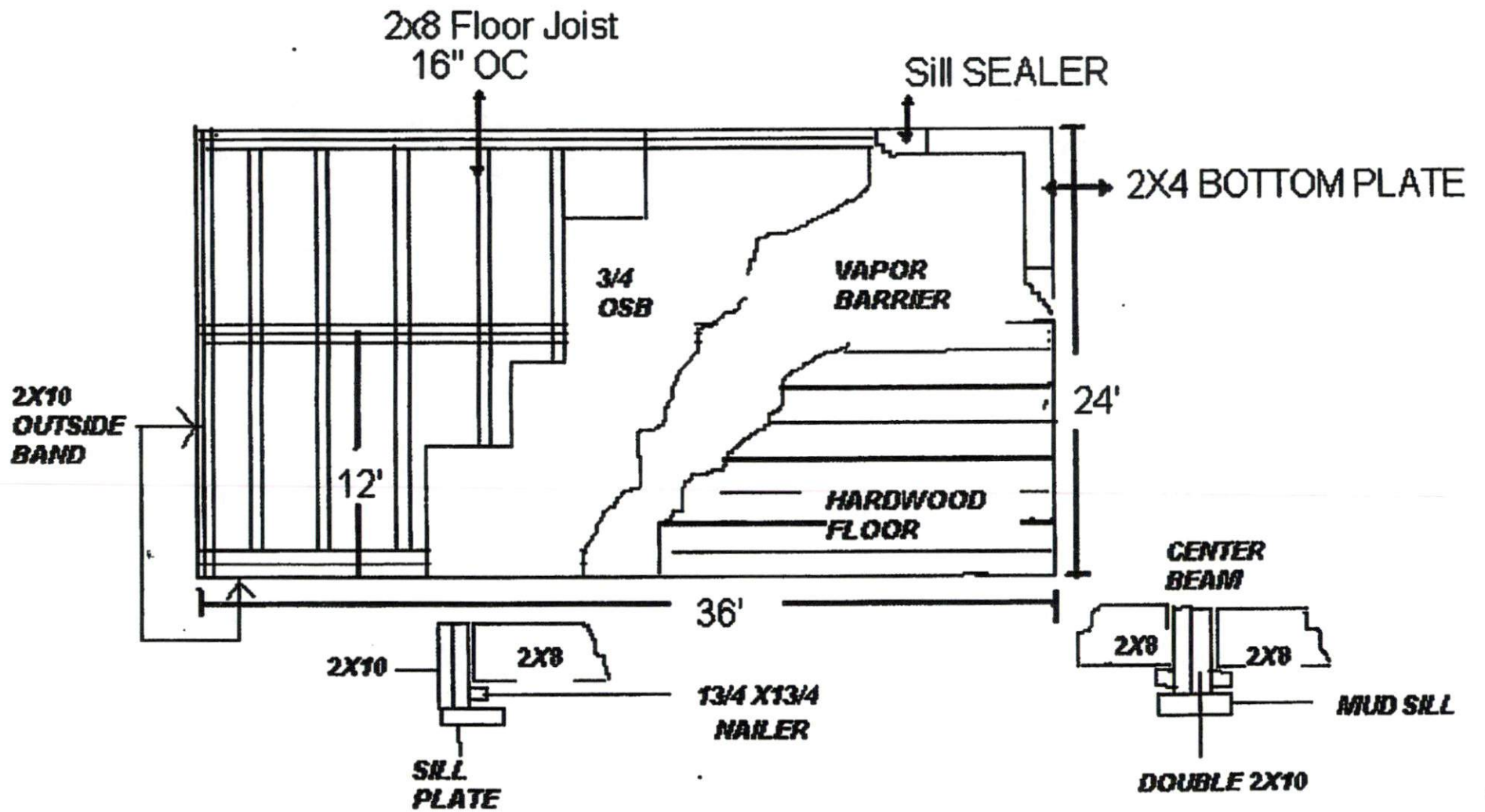

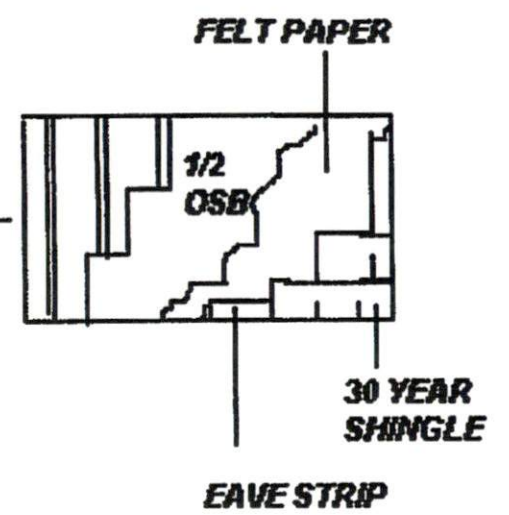
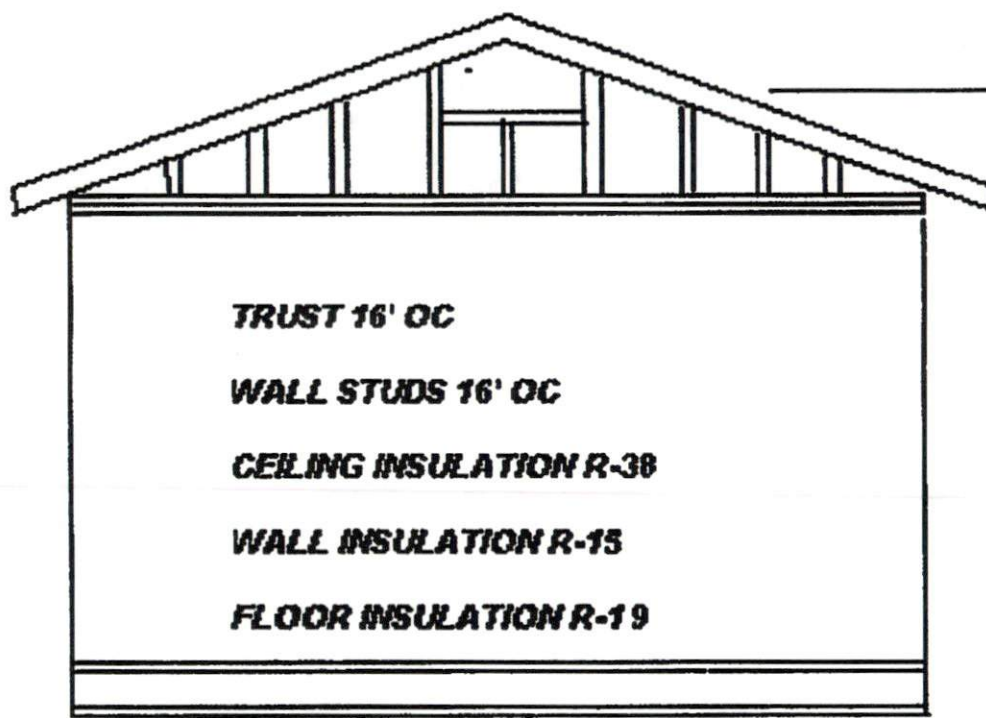

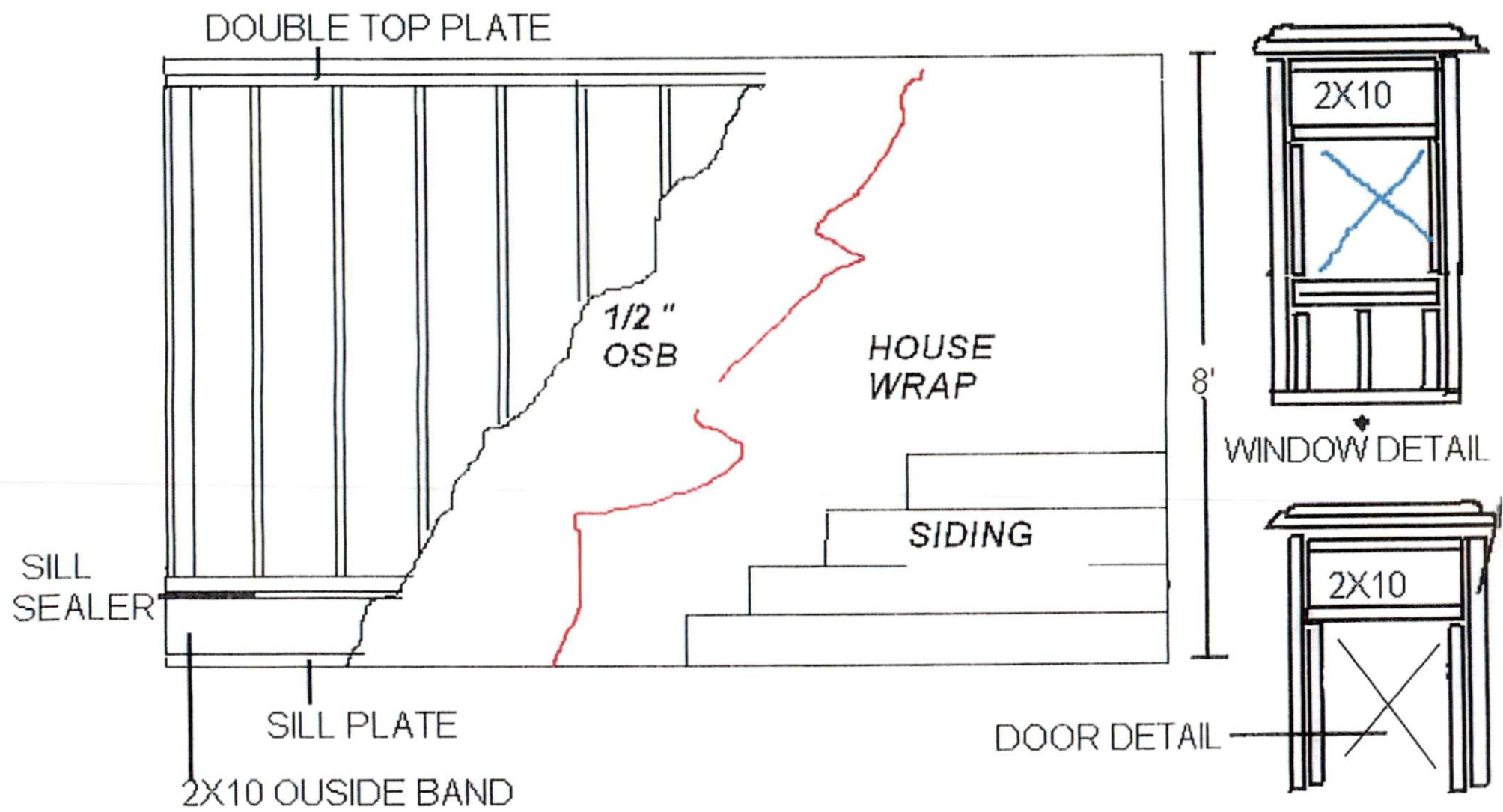



# Harnett GIS

NOT FOR LEGAL USE



Harnett County GIS



GIS/E-911 Addressing

February 14, 2024

-  County Boundary
-  Address Numbers
-  Parcels

