

Wayne R. Dashfield, PE

421-B South Bright Leaf Blvd. Smithfield, NC 27577

(919) 934-0961

January 8, 2025

Re: Ample Storage
Permit # BCOM 2312-0298
Tower Truss Layout Inspection Building "A"
404 East Jackson Blvd
Erwin, North Carolina

Att. Harnett County Inspection

Dear Sir- Madam:

On January 07, 2025 I made an onsite visit to the proposed Ample Storage Facility located at 404 East Jackson Blvd in Erwin, NC. The purpose of this visit was to act as a third party inspector for the inspection of the installed wood trusses for 30' by 30' existing exterior walls with a 24" spacing of the trusses for the Tower 1.

I was able to access the truss area through an attic access opening furnished by the contractor. The truss layout consisted of the following

Truss Member	Number of Trusses
CJ1	18
CJ2	8
CJ3	8
CT1	1
HGT1	2
HJ1	4
SD1	2
SD2	2
SD3	2

All of the trusses were anchored to the existing exterior walls with hurricane anchors. I have inspected the contractors' installation of the necessary items. I will certify that the contractor has met requirements of the construction documents and the 2018 State of North Carolina Building Code.

If I can be of any more assistance, please feel free to contact me.

Yours truly,
Wayne R. Dashfield, PE

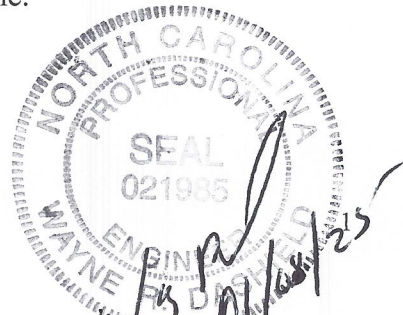

APPENDIX G

DESIGN PROFESSIONAL INSPECTION FORM

RECORD OF THE INSPECTION OF A COMPONENT OR ELEMENT BY A NC LICENSED ARCHITECT OR ENGINEER

Project Information:

Residential Single-Family Project: Y N	Commercial Project: <input checked="" type="radio"/> N
Code Enforcement Project No:	Permit No: <u>BCOM 2312-0298</u>
Project Name: <u>BLD 'A'</u>	Owner: <u>AMPLE STORAGE</u>
Project Address: <u>404 EAST JACKSON BLVD ERWIN, NC</u>	Suite No:
Date Inspected: <u>01/07/25</u>	Contractor Name: <u>AMPLE STORAGE</u>
Component Inspected: <u>ROOF TRUSSES</u>	

Responsible Licensed NC Architect or NC Engineer

Name:	<u>WAYNE R. DASHIELD PE</u>
Firm Name:	<u>WAYNE R. DASHIELD PE</u>
Phone Numbers:	Office: <u>919-934-0961</u> / Mobile:
Email Address:	<u>WRDASHIELD.PE@GMAIL.COM</u>
Mailing Address:	<u>421-B S BRIGHTLEAF BLVD, SMITH FIELD NC</u>

APPLICABLE CODE:

2018 NC BUILDING CODE

2018 NCBC = 2018 NC Building Code; 2018 NCRS = 2018 NC Residential Code

Describe Element/Component/Type of Inspection: *

ROOF TRUSSES FOR TOWER 1

*(subgrade form/letter may also be required)

Attestation/Signature:

By signing below, I certify that the component and/or element of the building as identified on this form has been inspected by me or someone under my direct supervision per G.S. 160D-11-6 and is in compliance with the Code or other proposal of the architect or engineer for the project. This inspection is in compliance with all of the requirements of the above referenced code. Attach any additional documents if needed.

Wayne R. Dashield 01/08/25
 Licensed Architect or Engineer

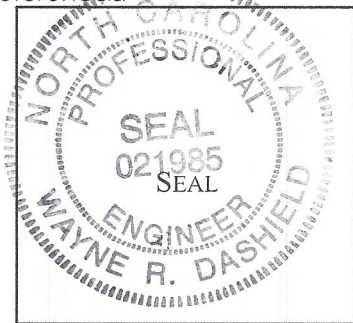

Inspection Department disclaimer:

Upon the receipt of a signed written document as required under subsection (a) of G.S. 160D-11-1, Code Enforcement shall be discharged and released from any liabilities, duties and responsibilities imposed by this article or in common law from any claim arising out of or attributed to the component or element in the construction of the building for which the signed written document was submitted. Be aware that this inspection will be noted in all inspection records including the Certificate of Occupancy or Certificate of Compliance. This inspection does not address any local ordinances or zoning requirements.

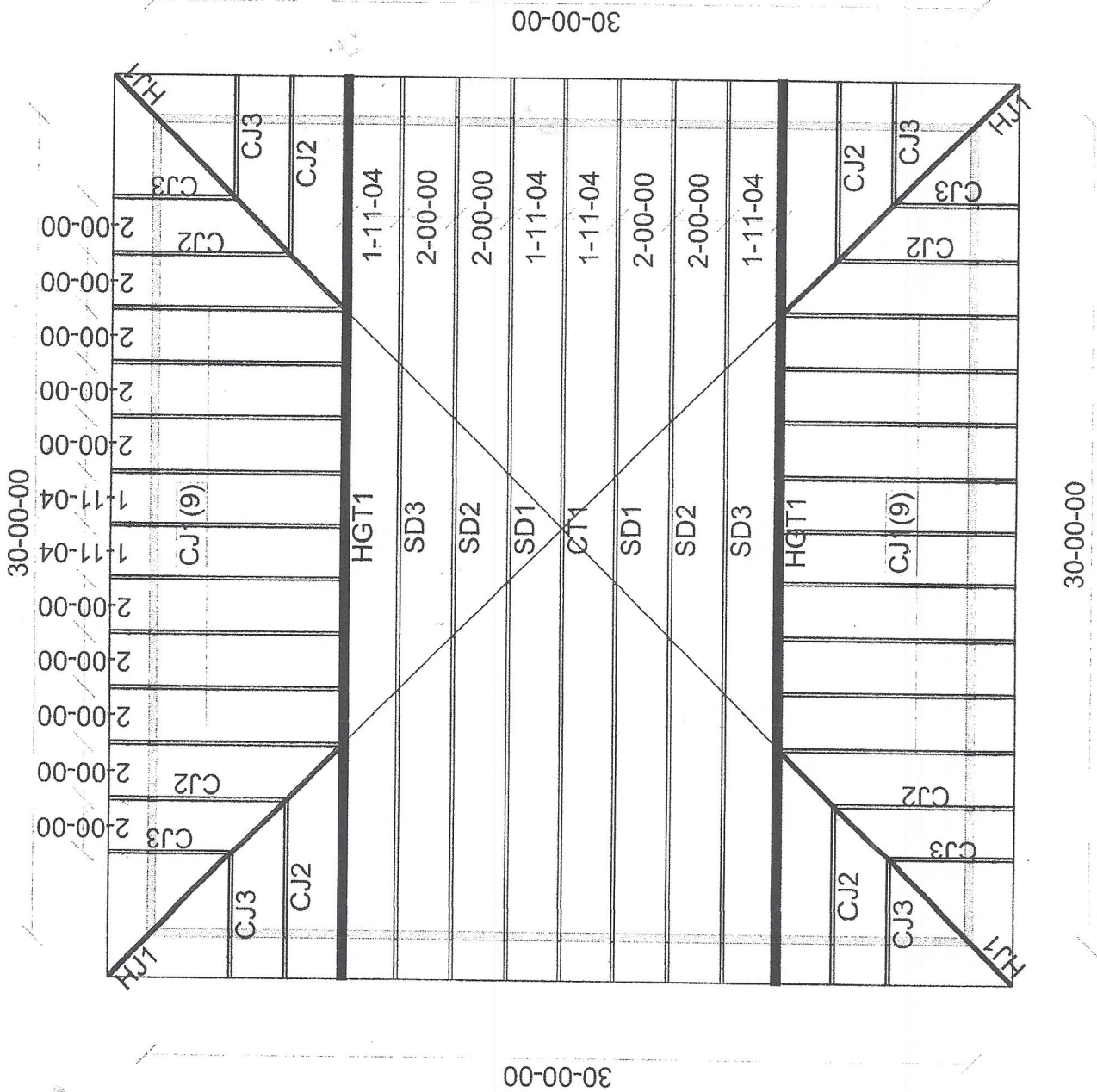

QUOTE: LO241117
 JOBNAME: Ample Storage / TOWER 1
 ADDRESS: E. JACKSON BLVD
 CITY: Erwin
 STATE: NC

501 N. Hwy 17
 Holly Ridge, NC 28445
 Ph. 910-329-9631
 Fax. 910-329-1664



SHOP DRAWING APPROVALS:
 THIS LAYOUT IS THE SOLE SOURCE FOR FABRICATION OF TRUSSES AND VOIDS.
 ALL PREVIOUS ARCHITECTURAL OR OTHER TRUSS LAYOUTS, REVIEW AND
 APPROVAL OF THIS LAYOUT MUST BE RECEIVED BEFORE ANY TRUSSES ARE
 FABRICATED. VERIFY ALL CONDITIONS TO INSURE AGAINST CHANGES THAT WILL
 RESULT IN EXTRA CHARGES TO YOU.

FIELD BRACING IS NOT THE RESPONSIBILITY OF THE TRUSS FABRICATOR, TRUSS DESIGNER, OR PLATE MANUFACTURER. PERSONS ERECTING TRUSSES ARE
 CAUTIONED TO SEEK PROFESSIONAL ADVICE REGARDING TEMPORARY AND ERECTION BRACING WHICH MAY BE REQUIRED IN SPECIFIC APPLICATIONS. TRUSSES
 SHALL BE ERECTED AND FASTENED IN A STRAIGHT AND PLUMB POSITION. REFER TO THE ENGINEERED TRUSS DRAWINGS FOR SHEATHING/PURLIN SPACING
 REQUIREMENTS. FOR TOP AND BOTTOM CHORDS, TRUSSES MUST BE HANDLED WITH EXTREME CARE TO PREVENT DAMAGE OR PERSONAL INJURY. REFER TO TRUSS
 ENGINEERED DRAWINGS FOR CONNECTION AND BRACING REQUIREMENTS. THESE CALCULATIONS ARE SUPPLIED IN ORDER FOR THE ENGINEER OF RECORD TO
 ADDUALLY DESIGN FOR THE CONNECTION OF THE ROOF ASSEMBLY TO THE SUPPORTING STRUCTURE. CONTACT TRUSS MANUFACTURER WITH ANY QUESTIONS
 CONCERNING TRUSS PLACEMENT.

LAYOUT PDF CREATED: 12-6-2024



STATE FARM INSURANCE COMPANIES
RECEIPT OF PAYMENT

PAYMENT DATE: 01-08-2025

POLICYHOLDER(S)
WAYNE R DASHIELD
8077 NC HIGHWAY 96
SELMA, NC 27576-8403

POLICY DESCRIPTION/POLICY NUMBER	EXECUTIVE PROTECTOR-DASHIELD, WAYNE	0437 1006
CHECK / REF #	CHECK # 8537	
AMOUNT	\$216.70	

TOTAL AMOUNT PAID: \$216.70

AUTHORIZED SIGNATURE:
KATELIN BRYANT

AGENT
LAKE, JANAL
2421-A AIRPORT BLVD
WILSON, NC 27896
(252) 291-4625

THANK YOU FOR YOUR PAYMENT ON THE ABOVE POLICY(IES). PAYMENTS ARE RECEIVED
SUBJECT TO COLLECTION AND POLICY PROVISIONS. WE APPRECIATE YOUR BUSINESS.