



EQUIPMENT MANUAL
80419 CAMPBELL UNIVERSITY - LCV





SPECIFICATION SHEET

ITEM # 105b

ITEM DESCRIPTION: CONDIMENT BIN (5-1/2x10)

MANUFACTURER: INTERMETRO MODEL #SB91055CAS

ELECTRICAL SPECIFICATIONS:

PLUMBING SPECIFICATIONS:

VOLT: _____
PH: _____
KW: _____
AMP: _____
HP: _____
NEMA RATING: _____

HW: _____
CW: _____
FW: _____
FW2: _____
IW: _____
ROUGH-IN: _____

REMARKS:

ISSUE DATE:

8/16/2021

ITEM # 105b

Card Holders — 16.65

Includes snaps to fit all Metro totes. ESD Benstat also available.

| Material | Holds Card Size | | Carton Qty.* | Est. Carton Wt. (lbs.) | Cat. No. |
|---------------|-----------------|---------|--------------|------------------------|-----------|
| | (in.) | (mm) | | | |
| Benstat | 5x8 | 127x203 | 96 | 10 | OP2501BAS |
| Benstat | 3x5 | 76x129 | 96 | 10 | OP2535BAS |
| Polypropylene | 5x8 | 127x203 | 96 | 10 | OP2501CLR |
| Polypropylene | 3x5 | 76x129 | 96 | 10 | OP2535CLR |

*Items must be purchased in carton quantities to avoid a broken lot charge.
Pricing based on quantity ordered. Please consult your Metro representative.



Tote Boxes
(shown with Cardholder)

Stacking Bins — 16.65

Metro stacking bins are injection molded from polypropylene base resins in natural gray (NAT), static dissipative blue Benstat (BAS), or black conductive Bentron (CAS) compounds. All sizes have an open hopper front for easy access to contents and a slot on the back for use on bin holder bars.

| Length (in.) | Width (mm) | Length (mm) | Width (in.) | Height (in.) | Height (mm) | Carton Qty.* | Est. Carton Wt. (lbs.) | Cat. No. | Cat. No. | Cat. No. |
|--------------------------------|---------------|--------------------------------|----------------|-------------------------------|----------------|--------------|------------------------|-----------------------|------------|------------|
| | | | | | | | | Natural Polypropylene | Benstat | Bentron |
| 7 ³ / ₈ | 187 | 4 ¹ / ₈ | 105 | 3 | 76 | 48 | 36 | SB90743NAT | SB90743BAS | SB90743CAS |
| 10 ⁷ / ₈ | 276 | 5 ¹ / ₂ | 140 | 5 | 127 | 24 | 25 | SB91055NAT | SB91055BAS | SB91055CAS |
| 14 ³ / ₄ | 375 | 8 ³ / ₄ | 210 | 7 | 179 | 12 | 18 | SB91587NAT | SB91587BAS | SB91587CAS |
| 14 ³ / ₄ | 375 | 16 ¹ / ₂ | 419 | 7 | 179 | 6 | 18 | SB91516NAT | SB91516BAS | SB91516CAS |
| 8 | 203 | 3 ¹ / ₂ | 89 | 4 ¹ / ₈ | 105 | 48 | 39 | SB90835NAT | SB90835BAS | SB90835CAS |

*Items must be purchased in carton quantities to avoid a broken lot charge.
Pricing based on quantity ordered. Please consult your Metro representative.



Stacking Bins

Dividers for Bins

| Type | Fits | Carton Qty.* | Est. Carton Wt. (lbs.) | Cat. No. Natural Polypropylene | Cat. No. Benstat | Cat. No. Bentron |
|------|---------|--------------|------------------------|--------------------------------|------------------|------------------|
| Long | SB91516 | 6 | 3 | DL91516NAT | DL91516BAS | DL91516CAS |
| Long | SB90835 | 48 | 24 | DI90835NAT | DI90835BAS | DI90835CAS |

*Items must be purchased in carton quantities to avoid a broken lot charge.
Pricing based on quantity ordered. Please consult your Metro representative.



SPECIFICATION SHEET

ITEM # 105c

ITEM DESCRIPTION: CONDIMENT BIN (8-1/4x15)

MANUFACTURER: INTERMETRO MODEL #SB91587CAS

ELECTRICAL SPECIFICATIONS:

PLUMBING SPECIFICATIONS:

VOLT: _____
PH: _____
KW: _____
AMP: _____
HP: _____
NEMA RATING: _____

HW: _____
CW: _____
FW: _____
FW2: _____
IW: _____
ROUGH-IN: _____

REMARKS:

ISSUE DATE:

8/16/2021

ITEM # 105c

Card Holders — 16.65

Includes snaps to fit all Metro totes. ESD Benstat also available.

| Material | Holds Card Size | | Carton Qty.* | Est. Carton Wt. (lbs.) | Cat. No. |
|---------------|-----------------|---------|--------------|------------------------|-----------|
| | (in.) | (mm) | | | |
| Benstat | 5x8 | 127x203 | 96 | 10 | OP2501BAS |
| Benstat | 3x5 | 76x129 | 96 | 10 | OP2535BAS |
| Polypropylene | 5x8 | 127x203 | 96 | 10 | OP2501CLR |
| Polypropylene | 3x5 | 76x129 | 96 | 10 | OP2535CLR |

*Items must be purchased in carton quantities to avoid a broken lot charge.
Pricing based on quantity ordered. Please consult your Metro representative.



Tote Boxes (shown with Cardholder)

Stacking Bins — 16.65

Metro stacking bins are injection molded from polypropylene base resins in natural gray (NAT), static dissipative blue Benstat (BAS), or black conductive Bentron (CAS) compounds. All sizes have an open hopper front for easy access to contents and a slot on the back for use on bin holder bars.

| Length (in.) | Length (mm) | Width | | Height | | Carton Qty.* | Est. Carton Wt. (lbs.) | Cat. No. Natural Polypropylene | Cat. No. Benstat | Cat. No. Bentron |
|--------------------------------|-------------|--------------------------------|------|-------------------------------|------|--------------|------------------------|--------------------------------|------------------|------------------|
| | | (in.) | (mm) | (in.) | (mm) | | | | | |
| 7 ³ / ₈ | 187 | 4 ¹ / ₈ | 105 | 3 | 76 | 48 | 36 | SB90743NAT | SB90743BAS | SB90743CAS |
| 10 ⁷ / ₈ | 276 | 5 ¹ / ₂ | 140 | 5 | 127 | 24 | 25 | SB91055NAT | SB91055BAS | SB91055CAS |
| 14 ³ / ₄ | 375 | 8 ³ / ₄ | 210 | 7 | 179 | 12 | 18 | SB91587NAT | SB91587BAS | SB91587CAS |
| 14 ³ / ₄ | 375 | 16 ¹ / ₂ | 419 | 7 | 179 | 6 | 18 | SB91516NAT | SB91516BAS | SB91516CAS |
| 8 | 203 | 3 ¹ / ₂ | 89 | 4 ¹ / ₈ | 105 | 48 | 39 | SB90835NAT | SB90835BAS | SB90835CAS |

*Items must be purchased in carton quantities to avoid a broken lot charge.
Pricing based on quantity ordered. Please consult your Metro representative.



Stacking Bins

Dividers for Bins

| Type | Fits | Carton Qty.* | Est. Carton Wt. (lbs.) | Cat. No. Natural Polypropylene | Cat. No. Benstat | Cat. No. Bentron |
|------|---------|--------------|------------------------|--------------------------------|------------------|------------------|
| Long | SB91516 | 6 | 3 | DL91516NAT | DL91516BAS | DL91516CAS |
| Long | SB90835 | 48 | 24 | DI90835NAT | DI90835BAS | DI90835CAS |

*Items must be purchased in carton quantities to avoid a broken lot charge.
Pricing based on quantity ordered. Please consult your Metro representative.



SPECIFICATION SHEET

ITEM # 122B

ITEM DESCRIPTION: PACKAGING STORAGE SYSTEM (SECONDARY)

MANUFACTURER: FRANKE MODEL #27807100

ELECTRICAL SPECIFICATIONS:

PLUMBING SPECIFICATIONS:

VOLT: _____
PH: _____
KW: _____
AMP: _____
HP: _____
NEMA RATING: _____

HW: _____
CW: _____
FW: _____
FW2: _____
IW: _____
ROUGH-IN: _____

REMARKS:

ISSUE DATE:

2/5/2020

ITEM # 122B



SPECIFICATION SHEET

ITEM # 300

ITEM DESCRIPTION: SINGLE BARREL ICE CREAM MACHINE (AIR COOLED)

MANUFACTURER: TAYLOR # 75133CAFR

ELECTRICAL SPECIFICATIONS:

PLUMBING SPECIFICATIONS:

VOLT: _____ 208 _____
 PH: _____ 3 _____
 KW: _____
 AMP: _____ 20 _____
 HP: _____
 NEMA RATING: _____ 15-30R _____

HW: _____
 CW: _____
 FW: _____
 FW2: _____
 IW: _____
 ROUGH-IN: _____

REMARKS:

ELECTRICIAN TO PROVIDE CORD

ISSUE DATE:

11/16/2018

ITEM # 300



TAYLOR® COMPANY
a Specialty Equipment company

Item No. _____

751

Soft Serve Freezer

Single Flavor

Features

Offer all the popular soft serve variations from low or non-fat ice creams to custards, yogurt and sorbet.

Freezing Cylinder

One, 3.4 quart (3.2 liter).

Mix Hopper

One, 20 quart (18.9 liter). Separate hopper refrigeration (SHR) maintains mix below 41°F (5°C) during Auto and Standby modes.

Indicator Lights

Mix Low light alerts operator to add mix.

Electronic Controls

Softech™ is our exclusive microprocessor based master control that regulates refrigeration by measuring product viscosity to maintain consistent quality.

Standby

During long no-use periods, the standby feature maintains safe product temperatures in the mix hopper and freezing cylinder.



Standard 6



SA2650



Selected 50
Hz. Models

Taylor Company has actively pursued all issues relating to the Year 2000 to assure compliance. This includes all internal business systems, the entire equipment line manufactured by Taylor, and readiness of our suppliers.

Rockton, Illinois 61072
800-255-0626
Phone 815-624-8333 Fax 815-624-8000
www.taylor-company.com
e-mail: info@taylor-company.com

International Office
Taylor Company S.r.l.
Roma, Italy
Tel: +39-06-420-12002 Fax: +39-06-420-12034
e-mail: romeoff@taylor-company.com



751 Soft Serve Freezer

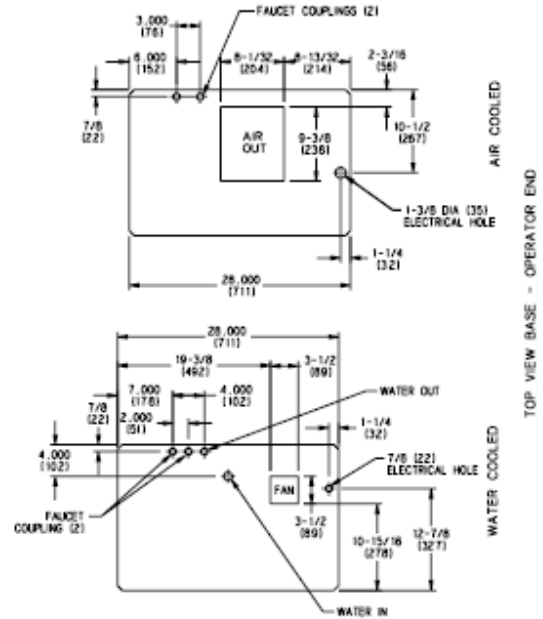
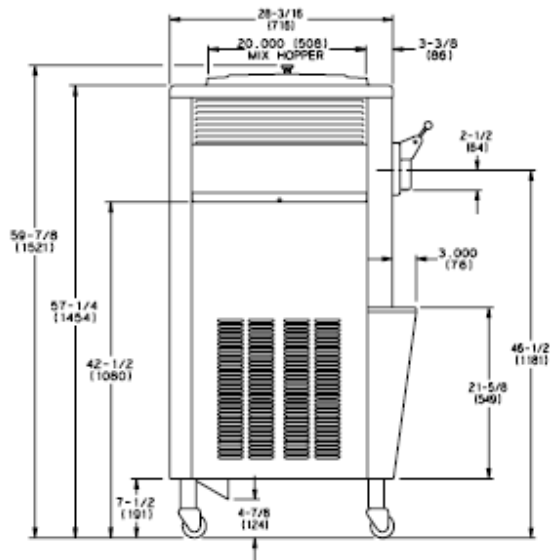

(FIGURES IN PARENTHESES INDICATE MILLIMETERS)

| Weights | lbs. | kgs. |
|---------|---------|--------|
| Net | 455 | 201.9 |
| Crated | 476 | 215.9 |
| | cu. ft. | cu. m. |
| Volume | 35.4 | .99 |

| Dimensions | in. | mm. |
|-----------------|---------|------|
| Width | 18-7/16 | 468 |
| Depth | 31-3/16 | 792 |
| Height | 59-7/8 | 1521 |
| Floor Clearance | 7-1/2 | 191 |

*Mounted on standard casters

| Electrical | Maximum Fuse Size | Minimum Circuit Ampacity | Poles (P) Wires (W) |
|--------------------------|-------------------|--------------------------|---------------------|
| 208-230/60/1 Air | 35 | 25 | 2P 3W |
| 208-230/60/1 Water | 30 | 22 | 2P 3W |
| 208-230/60/3 Air | 20. | 17 | 3P 4W |
| 208-230/60/3 Water | 20 | 16 | 3P 4W |
| 220-240/50/1 Air | 25 | 21 | 2P 3W |
| 220-240/380-415/50/3 Air | 12 | 11 | 4P 5W |

This unit may be manufactured in other electrical characteristics. Refer to the local Taylor Distributor for availability.
(For exact electrical information, always refer to the data label of the unit.)

Bidding Specs

Electrical: Volt _____ Hz _____ ph _____

Neutral: Yes No Cooling: Air Water NA

Options: _____

Specifications

Electrical

One dedicated electrical connection is required. See the Electrical chart for the proper electrical requirements. Manufactured to be permanently connected. Consult your local Taylor distributor for cord & receptacle specifications as local codes allow.

Beater Motor

One, 1.5 HP.

Refrigeration System

One, 9,500 BTU/hr. R404A.
Separate Hopper Refrigeration (SHR). One, 400 BTU/hr. R134a.
(BTUs may vary depending on compressor used.)

Air Cooled

Minimum 3" (7.6 cm) around all sides. Install the deflector provided to prevent recirculation of warm air. Minimum air clearances must be met to assure adequate air flow for optimum performance.

Water Cooled

Water inlet and drain connections under side of base 3/8" FPT.

Options

- Cone Dispenser
- Draw Valve Lock Kit
- Faucet
- Hopper Locks
- Mix Low Chime
- Panel Spinner
- Self Service Package (includes cone block, hopper locks, mix low chime, self service decal & flavor pads, and sneeze guard)
- Sneeze Guard
- Syrup Rail Kit (side mount)

Continuing research results in steady improvements; therefore, these specifications are subject to change without notice.



TAYLOR COMPANY
a Specialty Equipment company

Taylor Company Rockton, Illinois 61072
815-624-8333 800-255-0626 Fax 815-624-8000
www.taylor-company.com

Printed in U.S.A.

026160-ADV 9/00



SPECIFICATION SHEET

ITEM # 300c

ITEM DESCRIPTION: SINGLE-SPINDLE MIXER

MANUFACTURER: HAMILTON BEACH MODEL #HMD300M-CFA

ELECTRICAL SPECIFICATIONS:

PLUMBING SPECIFICATIONS:

VOLT: _____
PH: _____
KW: _____
AMP: _____
HP: _____
NEMA RATING: _____

HW: _____
CW: _____
FW: _____
FW2: _____
IW: _____
ROUGH-IN: _____

REMARKS:

MOUNTED ON ITEM #300X - FRONT MOUNT

ISSUE DATE:

2/2/2016

ITEM # 300c



HMD300M-CFA

Single Spindle Mixer for Machine Mounting

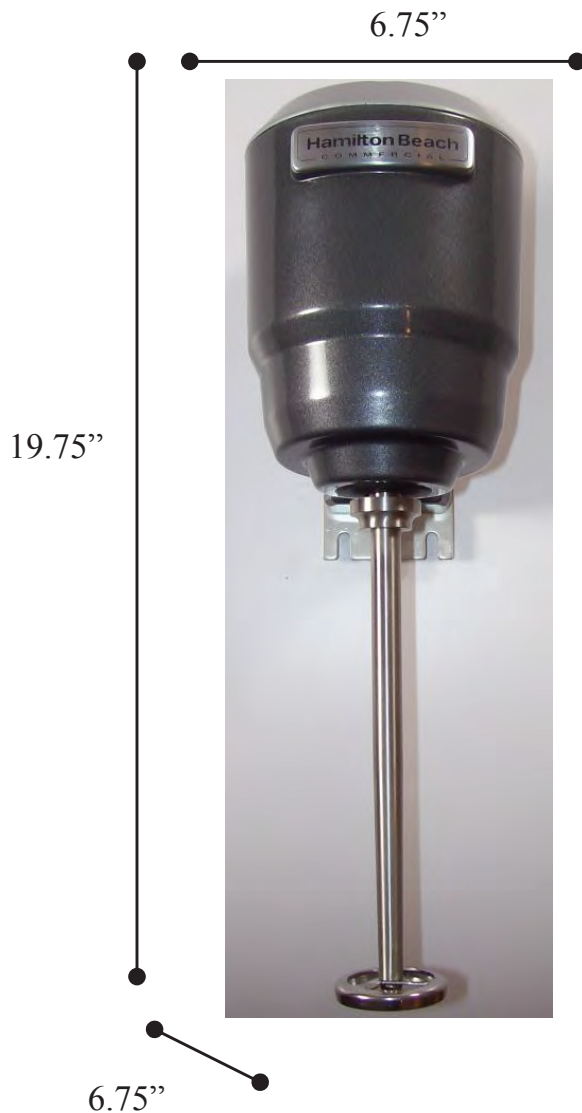

- **Performance**

1/3 HP motor delivers all the exceptional mixing of the HMD200

- **Operation**

Powers on through a pulse-switch located on the soft-serve ice cream machine. One speed. Does not have a speed selector switch. Includes 929 agitator.

- **Precision Motor**

Each motor is individually balanced to minimize vibration. Built to last with sealed, permanently lubricated ball bearings.

- **Durable**

All-metal, die cast construction offers durability in a smooth, rounded shape that is easy to clean. Vent-free housing design prevents contaminants from entering the housing and damaging the motor.

- **Dimensions**

Length: 6.75", Width: 6.75", Height: 19.75"

- **Ratings**

NSF, Approved for Commercial Use, 220V, 60Hz, 1A

- **Warranty**

1 Year Warranty. All service should be handled by calling Technical Services at 866-285-1087 (or 910-693-4277.)



SPECIFICATION SHEET

ITEM # 300d

ITEM DESCRIPTION: TOPPING DISPENSER/HOLDER

MANUFACTURER: ALL SOUTHERN FABRICATORS

ELECTRICAL SPECIFICATIONS:

PLUMBING SPECIFICATIONS:

VOLT: _____
PH: _____
KW: _____
AMP: _____
HP: _____
NEMA RATING: _____

HW: _____
CW: _____
FW: _____
FW2: _____
IW: _____
ROUGH-IN: _____

REMARKS:

MOUNTED ON ITEM #300X - RIGHT OR LEFT HAND MOUNT

ISSUE DATE:

11/15/2017

ITEM # 300d

CHICK-FIL-A

MATERIAL: ALL PARTS SHOWN ARE #14 GA. ST. STL.

| | |
|----------------|---------------------------|
| ITEM NO. | RT. HD. SIDE SADDLE ASSY. |
| () EA. REQ'D. | NSF |
| JOB NO. | |
| CODE # | 7200 |

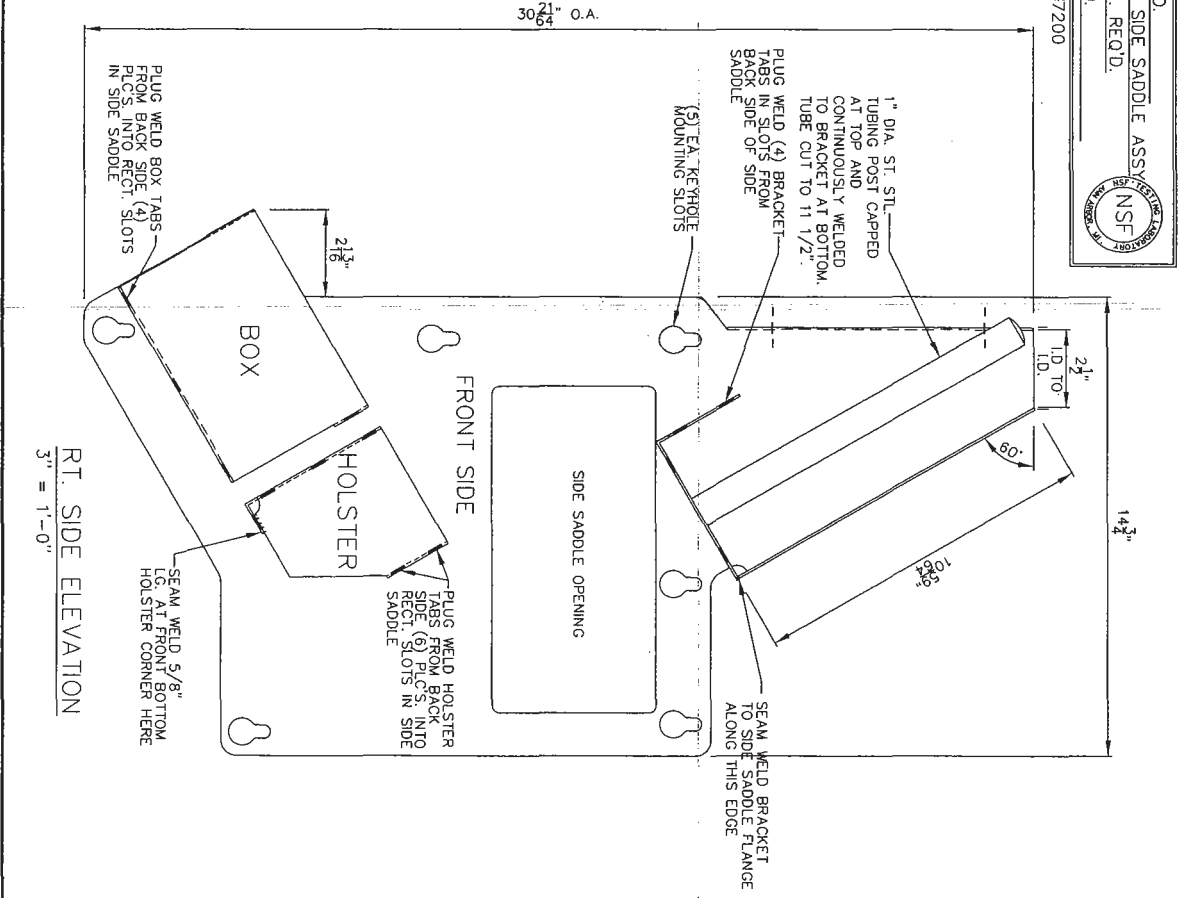
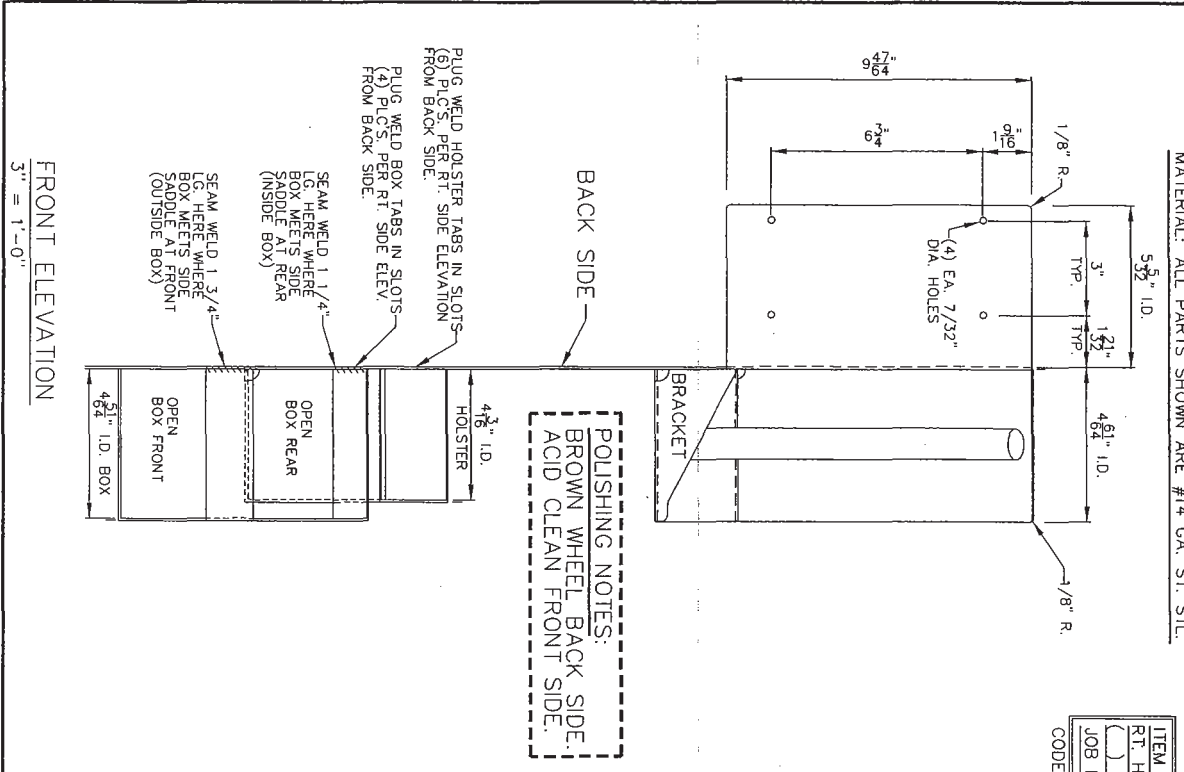

| | | | | | | | | | |
|---------|---------------------------|-------------|------------------------------------|---|----|-------|------|----|------|
| JOB NO. | TITLE | REV. | DATE | REVISION | BY | TIMES | DATE | BY | REL. |
| | RT. HD. SIDE SADDLE ASSY. | | | | | | | | |
| | CUSTOMER | CHICK-FIL-A | | | | | | | |
| SHEET | BY | DATE | COMP. DWG. NO. | NOTICE OF PROPRIETARY RIGHTS THIS DOCUMENT CONTAINS CONFIDENTIAL TECHNICAL DATA, INCLUDING TRADE SECRETS, PROPRIETARY TO ALL SOUTHERN FABRICATORS. DISCLOSURE OF THIS DATA TO YOU IS EXPRESSLY CONDITIONED UPON YOUR ASSENT THAT ITS USE IS LIMITED TO USE WITHIN YOUR COMPANY ONLY, AND DOES NOT INCLUDE MANUFACTURE OR PROCESSING. ANY OTHER USE IS STRICTLY PROHIBITED WITHOUT THE PRIOR WRITTEN CONSENT OF ALL SOUTHERN FABRICATORS. | | | | | |
| 1 | C.C. | 1-3-06 | PROJECTS | | | | | | |
| OF | CHK. | | CHICK-FIL-A | | | | | | |
| 3 | APP. | | 7200 RT. HD. SIDE SADDLE ASSY SHT1 | | | | | | |
| | SCALE | NOTED | | | | | | | |

ALL SOUTHERN FABRICATORS
 P.O. BOX 656 - PINELLAS PARK, FLA. 33780
 5010 126th AVENUE NORTH - CLEARWATER, FLA. 33
 PHONE: 727-573-4848 FAX: 727-573-2360



INSERT #1 ASSY.

MAT'L: #14 GA. ST. STL.
 (1) EA. INSERT ASSY. AS SHOWN
 REQ'D. PER EACH CODE #7200

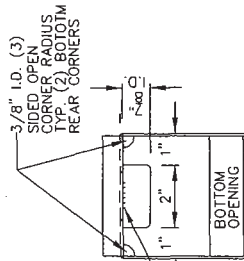

1" FUSE WELD AT TOP
 OF #14 GA. ST. STL.
 INSERT AT CENTER
 HORIZONTALLY
 (SEE INSERT DETAIL)

PLAN
 3" = 1'-0"

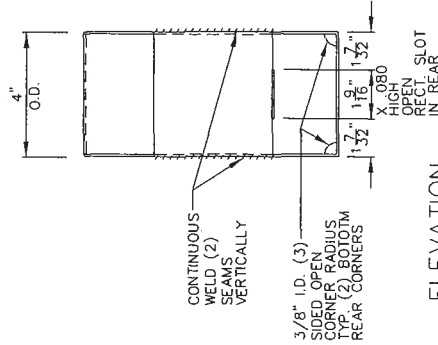

ELEVATION
 3" = 1'-0"

NOTE: INSERT SHOWN IN PLAN
 VIEW OMITTED IN ELEVATION
 FOR CLARITY.

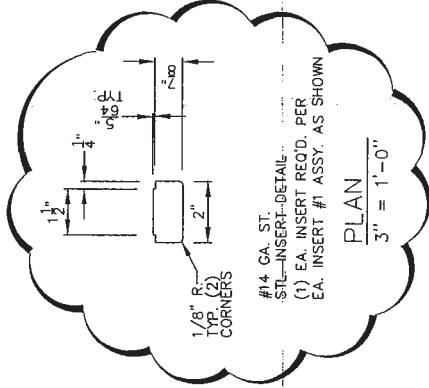

#14 GA. ST. STL. INSERT-DETAIL
 (1) EA. INSERT REQ'D. PER
 EA. INSERT #1 ASSY. AS SHOWN

PLAN
 3" = 1'-0"

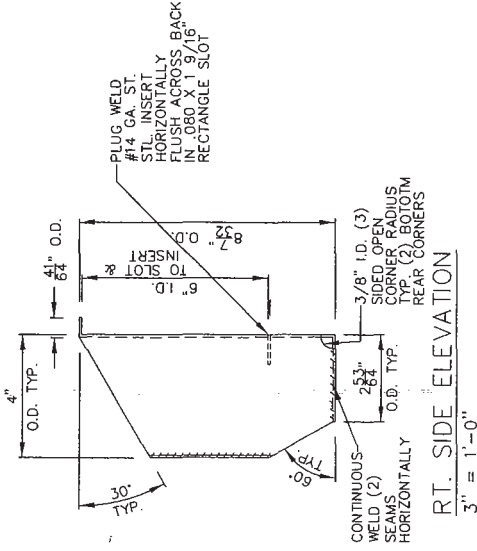

RT. SIDE ELEVATION
 3" = 1'-0"

CHICK-FIL-A

ITEM NO. _____
 RT. HD. SIDE SADDLE ASSY.
 () EA. REQ'D.
 JOB NO. _____
 CODE #7200

POLISHING NOTES:
 BEAD BLAST INSIDE OF ASSEMBLY.
 BLEND OUTSIDE WITH SCOTCH
 BRITE SURFACE CONDITIONING
 BELT.

ALL SOUTHERN FABRICATORS
 P.O. BOX 656 - PINELLAS PARK, FLA. 33760
 5010 128TH AVENUE NORTH - CLEARWATER, FLA. 33
 PHONE: 727-573-4848 FAX: 727-573-2360



| | | | | | | | |
|---|------|----------|----|------|------|----|------|
| REV. | DATE | REVISION | BY | THRS | DATE | BY | REL. |
| | | | | | | | |
| TITLE RT. HD. SIDE SADDLE ASSY | | | | | | | |
| JOB NO. | | | | | | | |
| CUSTOMER CHICK-FIL-A | | | | | | | |
| COMP. DWG. NO. | | | | | | | |
| DATE | | | | | | | |
| BY | | | | | | | |
| C.C. 1-3-06 | | | | | | | |
| DRAWN | | | | | | | |
| CHK. | | | | | | | |
| APP. | | | | | | | |
| SCALE | | | | | | | |
| NOTED | | | | | | | |
| 200 RT. HD. SIDE SADDLE ASSY SHITZ | | | | | | | |
| STOCK | | | | | | | |
| PROJECT CHICK-FIL-A | | | | | | | |
| NOTICE OF PROPRIETARY RIGHTS THIS DOCUMENT CONTAINS CONFIDENTIAL TECHNICAL DATA, INCLUDING TRADE SECRETS, PROPRIETARY TO ALL SOUTHERN FABRICATORS. DISCLOSURE OF THIS DATA TO YOU IS EXPRESSLY CONDITIONED UPON YOUR ASSENT THAT ITS USE IS LIMITED TO USE WITH YOUR COMPANY ONLY AND DOES NOT INCLUDE MANUFACTURE OR PROCESSING USED BY OTHER USE IS STRICTLY PROHIBITED WITHOUT THE PRIOR WRITTEN CONSENT OF ALL SOUTHERN FABRICATORS. | | | | | | | |

SHEET
 2 of 3

COOKIE HOLDER #1 ASSY.

MATERIAL: #14 GA. ST. STL.
 (1) EA. COOKIE HOLDER ASSY.
 AS SHOWN REQ'D. PER EACH
 CODE #7200.

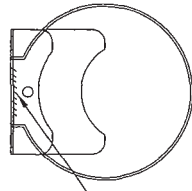

CONTINUOUS FUSE WELD
 1 1/2" LG. AT TOP OF
 COOKIE HOLDER #1 TO
 COOKIE HOLDER #2

PLAN
 3" = 1'-0"

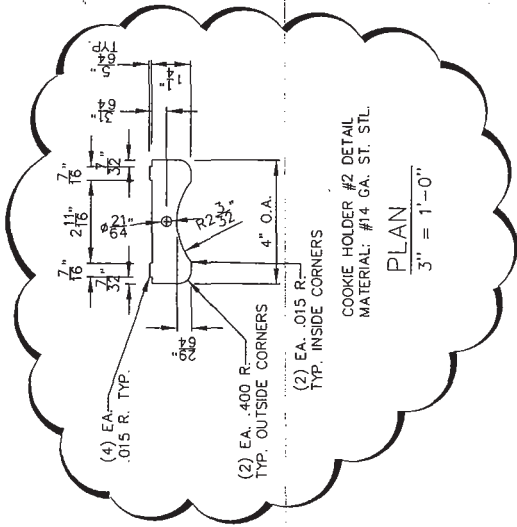

(2) EA. .400 R.
 TYP. OUTSIDE CORNERS
 (2) EA. .015 R.
 TYP. INSIDE CORNERS
 COOKIE HOLDER #2 DETAIL
 MATERIAL: #14 GA. ST. STL.

PLAN
 3" = 1'-0"

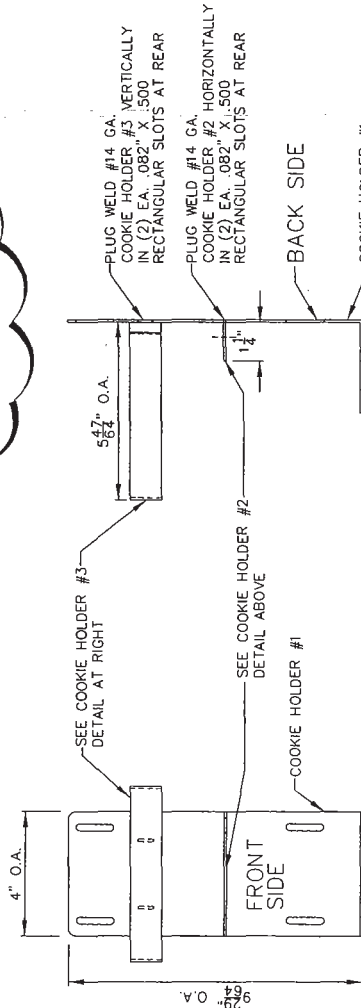

ELEVATION
 3" = 1'-0"

RT. SIDE ELEVATION
 3" = 1'-0"

POLISHING NOTES:

BEAD BLAST BACK SIDE.
 PLACE TEMPLATE AT FRONT
 SIDE AND BEAD BLAST
 OPEN AREAS.

CHICK-FIL-A

ITEM NO.
 RT. HD. SIDE SADDLE ASSY.
 () EA. REQ'D.
 JOB NO.

CODE #7200

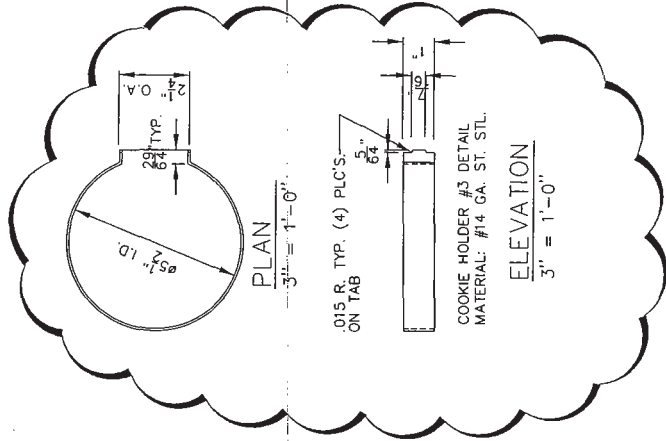

PLAN
 3" = 1'-0"

.015 R. TYP. (4) PLC'S.
 ON TAB

COOKIE HOLDER #3 DETAIL
 MATERIAL: #14 GA. ST. STL.

ELEVATION
 3" = 1'-0"

ALL SOUTHERN FABRICATORS
 P.O. BOX 658 - PINELLAS PARK, FLA. 33780
 5010 126TH AVENUE NORTH - CLEARWATER, FLA. 33767
 PHONE: 727-573-4846
 FAX: 727-573-2960



| REV. | DATE | REVISION | BY | TIMES | DATE | BY | REL. |
|------|------|----------|----|-------|------|----|------|
| | | | | | | | |

| | | | |
|----------------|--------|---------------------------------|-------------|
| JOB NO. | | TITLE RT. HD. SIDE SADDLE ASSY. | |
| CUSTOMER | | CHICK-FIL-A | |
| COMP. DWG. NO. | BY | DATE | C.C. 1-3-06 |
| DRWN. | C.C. | 1-3-06 | PROJECTS |
| CHK. | C.C. | 1-3-06 | PROJECTS |
| APP. | | | |
| SCALE | NOTED | | |
| SHEET | 3 of 3 | | |

NOTICE OF PROPRIETARY RIGHTS
 THE DOCUMENT CONTAINS ORIGINAL TECHNICAL DATA INCLUDING TRADE SECRETS
 PROPRIETARY TO ALL SOUTHERN FABRICATORS. DISCLOSURE OF THIS DATA TO YOU
 IS EXPRESSLY CONDITIONED UPON YOUR ASSENT THAT ITS USE IS LIMITED TO USE
 WITHIN YOUR COMPANY ONLY AND DOES NOT INCLUDE MANUFACTURE OR PROCESSING. USED
 ANY OTHER USE IS EXPRESSLY PROHIBITED WITHOUT THE PRIOR WRITTEN CONSENT OF ALL
 SOUTHERN FABRICATORS

| | | |
|------------------|----------|-------------------|
| Project | Quantity | Item # |
| Model Specified: | | CSI Section 11400 |

Compact Undercounter Refrigerator Models/Self-Contained



Model UHT27-R
(shown with optional casters)

27", 32", 48", 60 & 72" Wide Models



| | |
|--|------------------|
| 27" One Door Refrigerator Hinged Left | UHT27-L* |
| 27" One Door Refrigerator Hinged Right | UHT27-R* |
| 32" One Door Refrigerator Hinged Left | UHT32-L* |
| 32" One Door Refrigerator Hinged Right | UHT32-R* |
| 48" Two Door Refrigerator Hinged Left/Right | UHT48-LR* |
| 60" Two Door Refrigerator Hinged Left/Right | UHT60-LR* |
| 72" Two Door Refrigerator Hinged Left/Right | UHT72-LR |

Traulsen's durable, high performance, compact undercounter refrigerator models provide a high quality/high value alternative to the all too common commodity types in today's market.

Durable, built with stainless steel exteriors and anodized aluminum interiors, their heavy duty cabinet construction promises years of useful service. Truly front breathing, their design allows for "zero-clearance" installation. As a result they can be placed right up against the back wall and alongside other kitchen equipment, saving valuable floor space.

Additionally, they offer a wide range of optional accessories to choose from, and are ideal for use with many different type applications.

Standard Product Features

- Stainless Steel Exterior Top, Sides & Doors
- Anodized Aluminum Interior
- Front Breathing Self-Contained Refrigeration System
- Environmentally Friendly R-134a Refrigerant
- Self-Closing Stainless Steel Doors With Stay Open Feature At 105 Degrees
- Anodized Aluminum Interior Door Liner
- Interior Mounted Thermometer
- Two (2) Powder Coated Shelves Per Door, Mounted On Pilasters
- Automatic Non-Electric Condensate Evaporator
- Magnetic Snap-In EZ-Clean Door Gasket(s)
- 8' Cord & Plug Attached
- Set of Four (4) 6" High Adjustable Legs (6 For 60" & 72" models)
- Three Year Parts And Labor Warranty
- Five Year Compressor Warranty

Optional Accessory Kits*

- **CASTER 5SET4** (four 6" high casters for 27", 32" & 48" models)
- **CASTER 5SET6** (six 6" high casters for 60" & 72" models)
- **CASTER SET4IN** (four 4" high casters for 27", 32" & 48" models)
- **CASTER 60SET3** (six 4" high casters for 60" & 72" models)
- **CASTER SET3IN** (four 3-1/2" high casters for 27", 32" & 48" models)
- **CASTER SET4** (six 3-1/2" high casters for 60" & 72" models)
- **CASTER SET2IN** (four 2-1/2" high casters for 27" & 32" models)
- **CASTER 2SET4** (four 2-3/4" high casters for 48" models)
- **CASTER 2SET6** (six 2-3/4" high casters for 60" & 72" models)
- **SHELF CPW1** (additional shelf for all 27" models)
- **SHELF CPW2** (additional shelf for all 32" models)
- **SHELF48 UPPER** (upper shelf for all 48" models)
- **SHELF48 LOWER** (lower shelf for all 48" models)
- **SHELF60 UPPER** (upper shelf for all 60" models)
- **SHELF60 LOWER** (lower shelf for all 60" models)
- **SHELF72 UPPER** (upper shelf for all 72" models)
- **SHELF72 LOWER** (lower shelf for all 72" models)
- **CU27TOP BSWO** (22 ga. stainless steel top with 4" backsplash UHT27)
- **CU32TOP BSWO** (22 ga. stainless steel top with 4" backsplash UHT32)
- **CU48TOP BSWO** (22 ga. stainless steel top with 4" backsplash UHT48)
- **CU60TOP BSWO** (22 ga. stainless steel top with 4" backsplash UHT60)
- **CU72TOP BSWO** (22 ga. stainless steel top with 4" backsplash UHT72)

*Optional accessory kits shipped separately for field installation.

Factory Installed Options

- Stainless Steel Finished Back
- Other Door Hingsings



* **Noted models are ENERGY STAR®** listed. Please refer to www.energystar.gov to view the most up-to-date product listing and performance data.



Listed by Underwriters Laboratories Inc., to U.S. and Canadian safety standards and NSF International in accordance with ANSI/NSF7.

Approval: _____



TRAUlsen
4401 BLUE MOUND RD.
PHONE 1 (800) 825-8220
Website: www.traulsen.com

FT. WORTH, TX 76106
FAX-MKTG. 1 (817) 624-4302

| | | |
|------------------|----------|-------------------|
| Project | Quantity | Item # |
| Model Specified: | | CSI Section 11400 |

Specifications

Construction, Hardware and Insulation

Cabinet exterior front, one piece sides, and doors are constructed of 22 gauge stainless steel. Cabinet interior and door liners are constructed of anodized aluminum. The exterior cabinet back and bottom are constructed of galvanized steel.

Door self close at less than 90 degrees and also include a stay open feature at 105 degrees. Gasket profile and Santoprene® material simplify cleaning and increase overall gasket life. Both the cabinet and door(s) are insulated with an average of 2" thick high density, non-CFC, foamed in place polyurethane.

Refrigeration System

A balanced, rear mounted, front breathing, self-contained refrigeration system using R-134a refrigerant is provided. It features a capillary tube metering device, air-cooled hermetic compressor, a forced air evaporator coil and a non-electric condensate evaporator. An 8' cord and plug is provided. Standard operating temperature for refrigerator models is 34 to 38°F.

Interior

Standard interior arrangements include two (2) powder coated wire shelves per door, mounted on pilasters. These are adjustable in 1/2" increments, allowing for a minimum of 1-1/2" spacing between shelves.

Warranties

Both a three year parts and labor warranty and a five year compressor warranty (self-contained models only) are provided standard.

| Cabinet Dimensional Data | | | | | | | | |
|--------------------------|-----------------|--------------------|----------------|-------------------------|--------------------|------------|--------------|--------------------------|
| Model | Storage cu. ft. | A Length - cabinet | B Width - door | C Depth - door open 90° | Clear door opening | # of doors | # of shelves | Total shelf area sq. ft. |
| UHT27 | 7.1 | 27" | 25 7/8" | 55 3/8" | 22 3/4" | 1 | 2 | 4.88 |
| UHT32 | 8.8 | 32" | 30 7/8" | 60 3/8" | 27 3/4" | 1 | 2 | 6.1 |
| UHT48 | 13.1 | 48" | 21 1/8" | 50 5/8" | 18" | 2 | 4 | 10.3 |
| UHT60 | 16.7 | 60" | 25 7/8" | 55 3/8" | 22 3/4" | 2 | 4 | 13.2 |
| UHT72 | 20 | 72" | 30 7/8" | 60 3/8" | 27 3/4" | 2 | 4 | 15.5 |

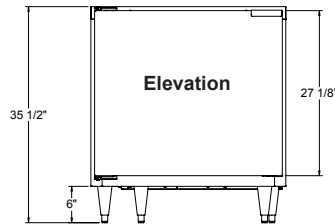
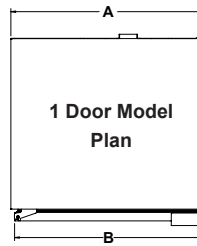

| Electrical & Refrigeration Data | | | Shipping Data | | |
|---------------------------------|----------------|-------------|----------------|-------------------------|-------------------|
| Model | Full Load Amps | BTU/HR - HP | Width - crated | Volume - crated cu. ft. | Weight - lbs. |
| UHT27 | 4.7 | 1520 (1/5) | 45" | 45 | 240 net/275 gross |
| UHT32 | 6.2 | 1520 (1/5) | 45" | 45 | 255 net/300 gross |
| UHT48 | 6.3 | 1520 (1/5) | 69" | 69 | 355 net/400 gross |
| UHT60 | 6.3 | 1520 (1/5) | 69" | 69 | 457 net/500 gross |
| UHT72 | 6.3 | 1520 (1/5) | 84" | 84 | 548 net/575 gross |

NOTES:

- Based on a 90 degree F ambient and 20 degree F evaporator.
- When ordering please specify: voltage, hinging, optional accessories and any additional warranties.
- Continued product development may necessitate specification changes without notice.

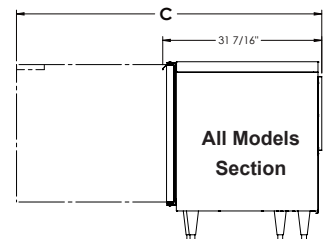
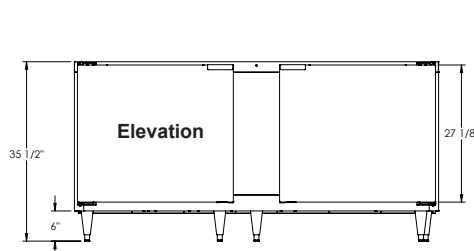
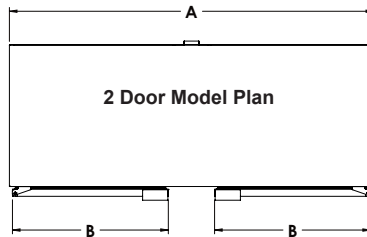

Part No. TR35819 (REV. 03-20-14)

TRAUlsen
4401 BLUE MOUND RD.
PHONE 1 (800) 825-8220
Website: www.traulsen.com

FT. WORTH, TX 76106
FAX-MKTG. 1 (817) 624-4302





SPECIFICATION SHEET

ITEM # 440C

ITEM DESCRIPTION: ICE BATH BREADING

MANUFACTURER: DUKE MANUFACTURING

ELECTRICAL SPECIFICATIONS:

PLUMBING SPECIFICATIONS:

VOLT: _____
PH: _____
KW: _____
AMP: _____
HP: _____
AMPS: _____
PLUG TYPE: _____

HW: _____
CW: _____
FW: _____
FW2: _____
IW: _____
TW: _____
GAS SIZE: _____
GAS AFF: _____
GAS MBTU: _____

REMARKS:

ISSUE DATE:

4/26/2021

ITEM # 440C



Ice Bath Breeding Table Rollout

Equipment Specifications
Duke Ice Bath Breeding Table

| REV | ECO# | REV BY | DATE | DESCRIPTION |
|-----|------|--------|------------|-------------------------------|
| A | | ANO | 02/10/2020 | New Release |
| B | | ANO | 02/18/2020 | PARTS ADDED, E080172, E080153 |

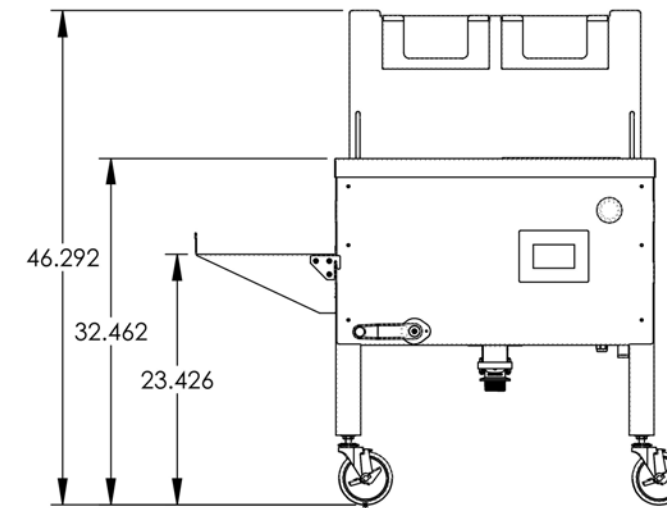
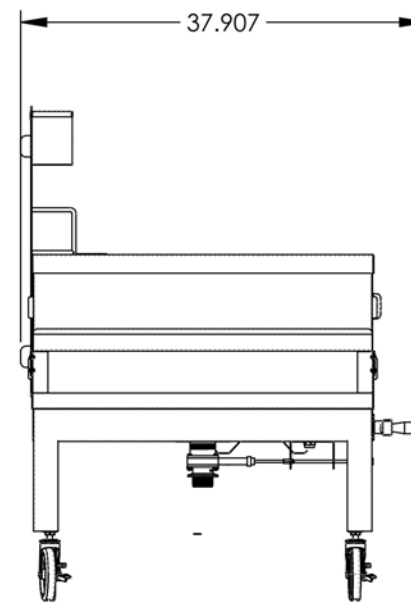
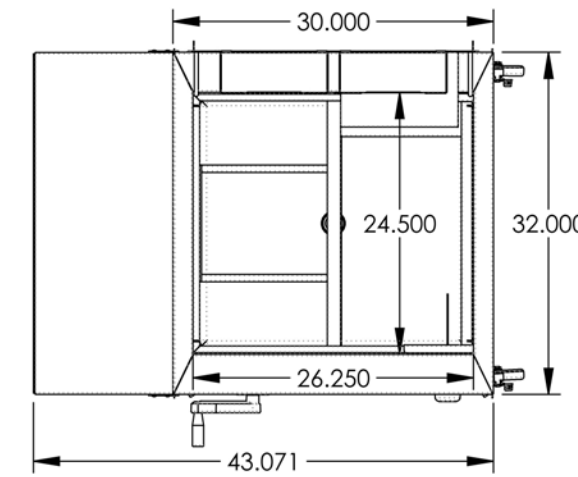
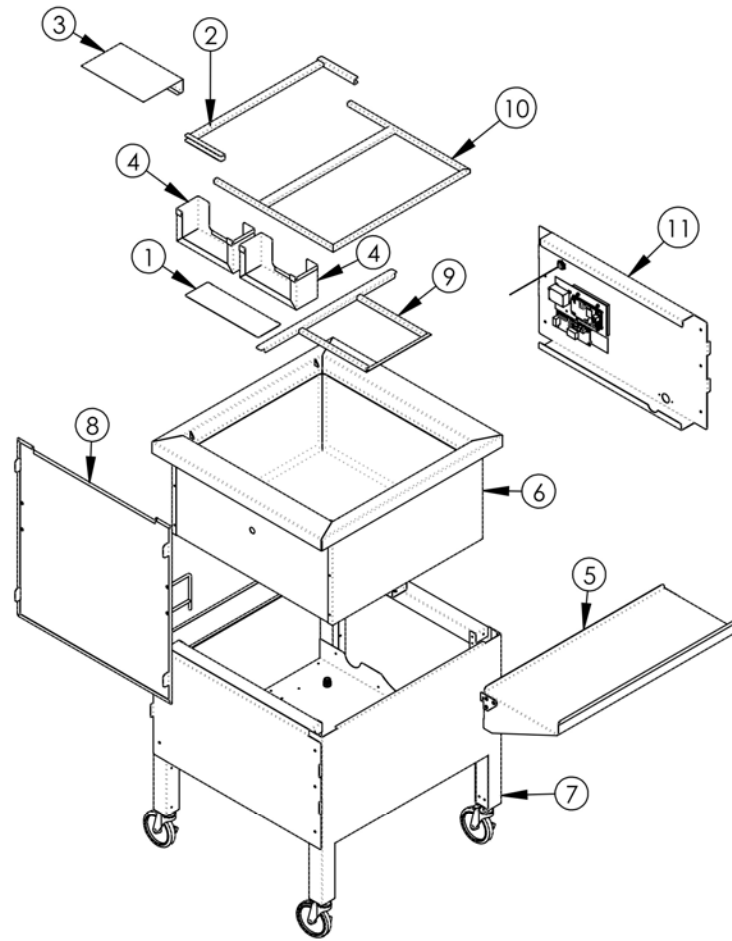

| ITEM NO. | QTY. | PART # | DESCRIPTION | DESCRIPTION 2 |
|----------|------|---------|----------------------|-----------------------------|
| 1 | 1 | E080101 | CFA BREADING STATION | PAN ORGANIZER SPACER |
| 2 | 1 | E080109 | CFA BREADING STATION | ANTI-FLOAT FRAME, SLIDE |
| 3 | 1 | E080156 | CFA BREADING STATION | TRANSFER SHELF |
| 4 | 2 | E08068 | CFA BREADING STATION | GLOVES HOLDER |
| 5 | 1 | E080137 | CFA BREADING STATION | SIDE SHELF ASSEMBLY |
| 6 | 1 | E080088 | CFA BREADING STATION | SINK ASSEMBLY |
| 7 | 1 | E080136 | CFA BREADING STATION | BODY ASSEMBLY |
| 8 | 1 | E080147 | CFA BREADING STATION | COVER ASSEMBLY |
| 9 | 1 | E080165 | CFA BREADING STATION | PAN ORGANIZER 4PC ASSEMBLY |
| 10 | 1 | E080172 | CFA BREADING STATION | ANTI-FLOAT FRAME 1.25 ASSEM |
| 11 | 1 | E080153 | CFA BREADING STATION | CONTROL PANEL WIFI ASSEMBLY |

UNLESS OTHERWISE NOTED:
ALL DIMENSIONS ARE OUTSIDE
TOLERANCES:
LINEAR $\pm .032"$
ANGLES $\pm 1^\circ$
HOLES $\pm .002"$

THIS DRAWING AND THE INFORMATION
AND DATA CONTAINED HEREIN ARE
THE CONFIDENTIAL AND PROPRIETARY
PROPERTY OF DUKE MANUFACTURING
CO., AND MAY NOT BE USED, COPIED,
REPRODUCED OR DISCLOSED FOR
ANY PURPOSE, WITHOUT THE WRITTEN
PERMISSION OF
DUKE MANUFACTURING CO.

DUKE MANUFACTURING CO.

601 DUKE DRIVE SEDALIA MO. 65301
"YOUR SOLUTIONS PARTNER"

DRAWING BY: ANO
DATE: 1/23/20

ASSEMBLY LINE:

CUSTOMER: CFA
SHEET 1 OF 1

CFA BREADING STATION
TOP LEVEL ASSEMBLY

PART FILE: cfa_breading_station_sink_assembly_with_accessories

DWG / PART NO.:

E080148



SPECIFICATION SHEET

ITEM # 442WC

ITEM DESCRIPTION: SINGLE UPRIGHT REFRIGERATOR (30" WIDE)

MANUFACTURER: TRAUlsen MODEL #RH132W-ZCF16

ELECTRICAL SPECIFICATIONS:

PLUMBING SPECIFICATIONS:

VOLT: 115
 PH: 1
 KW:
 AMP: 7.6
 HP:
 NEMA RATING: 5-15P PLUG

HW:
 CW:
 FW:
 FW2:
 IW:
 ROUGH-IN:

REMARKS:

REMARKS FROM SCHEDULE

ISSUE DATE:

11/3/2021

ITEM # 442WC

RH132W-ZCF16

| ECN # | REV | DESCRIPTION | DATE | NAME |
|-------|-----|--------------------|----------|------|
| | A | PRODUCTION RELEASE | 03/02/21 | KT |

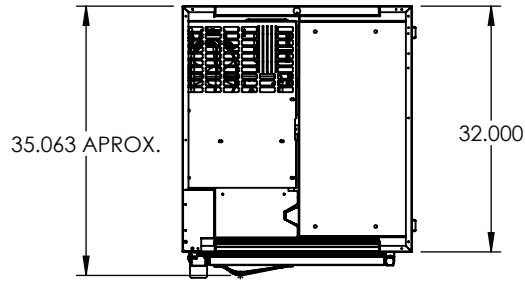

SEE SHEET 2 FOR DETAILS

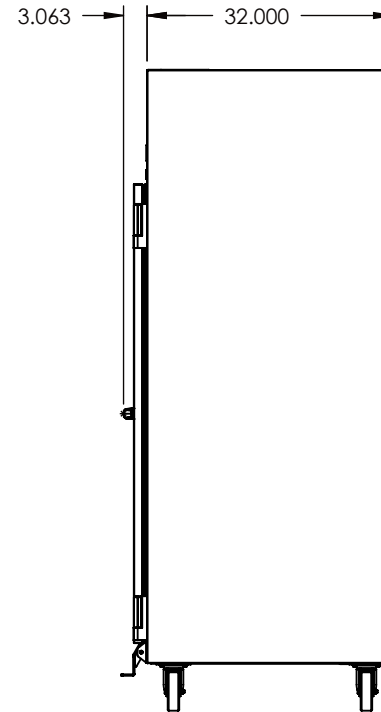
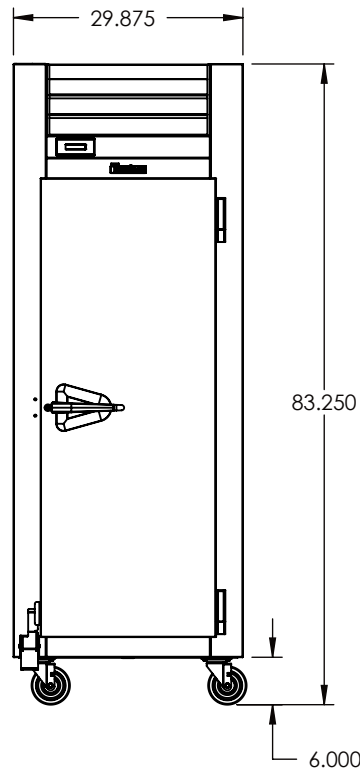

DEVICE SHOWN IS RH132W-ZCF16
 DEVICE RH132W-ZCF17 IS SAME WITH
 LEFT HAND HINGING

RH132W-ZCF16 FIRST SERIAL NUMBER:
 T32515C21

RH132W-ZCF17 FIRST SERIAL NUMBER:
 T32512C21

PROPRIETARY AND CONFIDENTIAL
 THIS DOCUMENT CONTAINS PROPRIETARY AND CONFIDENTIAL DATA OF TRAUlsen & CO. INC.
 NO DISCLOSURE, REPRODUCTION OR USE OF ANY PART THEREOF MAY BE MADE WITHOUT
 WRITTEN PERMISSION OF TRAUlsen & CO. INC.

ANY VENDOR SUPPLYING PARTS UNDER THIS DRAWING AGREES NOT TO REVISE ANY PHYSICAL,
 DIMENSIONAL, MATERIAL OR PERFORMANCE CHARACTERISTICS OF SUCH PARTS AFTER
 APPROVAL BY TRAUlsen & CO. INC. GROUP OF VENDOR SAMPLES UNLESS AUTHORIZED IN
 WRITING BY TRAUlsen & CO. INC.

| DIMENSIONS ARE IN INCHES TOLERANCES: | | NAME | DATE |
|--|------------------|------------|---------|
| .XX ± .03 | FRACTIONS ± 1/32 | K.TERASAKI | 2/24/21 |
| .XXX ± .015 | ANGLES ± 1/2 | | |
| HOLES ± .005 | | CHECKED | |
| PARTS ARE TO BE FREE OF BURRS AND SHARP EDGES | | ENG APPR. | |
| MATERIAL SEE B.O.M. | | MFG APPR. | |
| FINISH | -- | Q.A. | |
| DO NOT SCALE DRAWING | | COMMENTS: | |



| | | |
|--|--------------------------|------------------|
| ONE SECTION R SERIES REFRIGERATOR - CHICK-FIL-A | | |
| SIZE A | DWG. NO. RH132W-ZCF16 | REV. A |
| NO SCALE | WEIGHT: N/A | SHEET 1 OF 2 |

RH132W-ZCF16

Model Number: RHT132WUT-FHS

Cabinet Feature: Standard Cabinet w/Galv Back
 Cabinet Lighting: Dome Light
 Cabinet Voltage: 115/1/60 - Self Contained - R-450A - Bare Tube Cond Coil
 Cabinet Supports: 6 in Casters

Door Height: Full Height
 Door Type: SS Door w/FP
 Door Hinging: Hinge Right or Hinge Left

Interior Location: Full Section

Interior Type: SS Shelves Special
 Interior Supports: Threaded Pins on Special Pilaster w/Rivnuts
 Shelf Qty: 9

Special features:
 Foot Pedal
 Special Shelves and Pilasters
 Condensate Heater
 IOT Hardware

DEVICE SHOWN IS RH132W-ZCF16
 DEVICE RH132W-ZCF17 IS SAME WITH
 LEFT HAND HINGING

NEXGEN MICRO-PROCESSOR CONTROLLER

FULL HEIGHT
 SOLID DOOR
 W/WORK FLOW HANDLE

SS FOOT PEDAL

6 IN SWIVEL CASTERS W/BRAKE

9 SS SHELVES MOUNTED
 ON SHELF PINS AND PILASTERS
 ON SIX INCH CENTERS

SHELF CAPACITY 225LBS

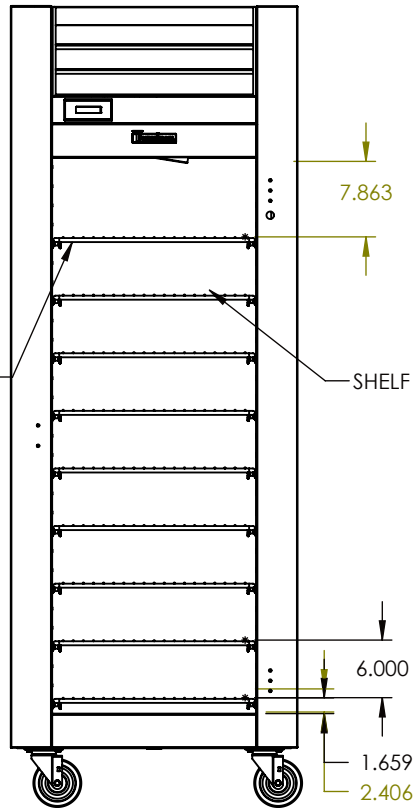

DOOR AND FOOT PEDAL REMOVED FOR CLARITY

ELECTRICAL/REFRIGERANT DATA

- 1) 115v SINGLE PHASE 60 Hz
- 2) TOTAL CURRENT (AMP DRAW) 7.6 AMPS
- 3) 9 FT CORD WITH NEMA 5-15P PLUG
- 4) ELECTRICAL CORD EXITS THE BACK MIDDLE OF THE UNIT APROX 12" DOWN FROM THE TOP
- 5) REFRIGERANT R-450A CAPACITY 18 OZ



**ONE SECTION R SERIES
 REFRIGERATOR - CHICK-FIL-A**

| | | |
|------------------|--------------------------|------------------|
| SIZE A | DWG. NO. RH132W-ZCF16 | REV. A |
| NO SCALE | WEIGHT: N/A | SHEET 2 OF 2 |



SPECIFICATION SHEET

ITEM # 562A

ITEM DESCRIPTION: HIGH DENSITY HOT HOLD TOWER

MANUFACTURER: FRANKE MODEL #18017713

ELECTRICAL SPECIFICATIONS:

| | |
|--------------|-------|
| VOLT: | 120 |
| PH: | |
| KW: | 1800 |
| AMP: | 16 |
| HP: | |
| NEMA RATING: | 5-20P |

PLUMBING SPECIFICATIONS:

| | |
|-----------|--|
| HW: | |
| CW: | |
| FW: | |
| FW2: | |
| IW: | |
| ROUGH-IN: | |

REMARKS:

REMARKS FROM SCHEDULE

ISSUE DATE:

8/5/2021

ITEM # 562A

HIGH DENSITY HOT HOLD TOWER

WITH AHA READY MOUNTING

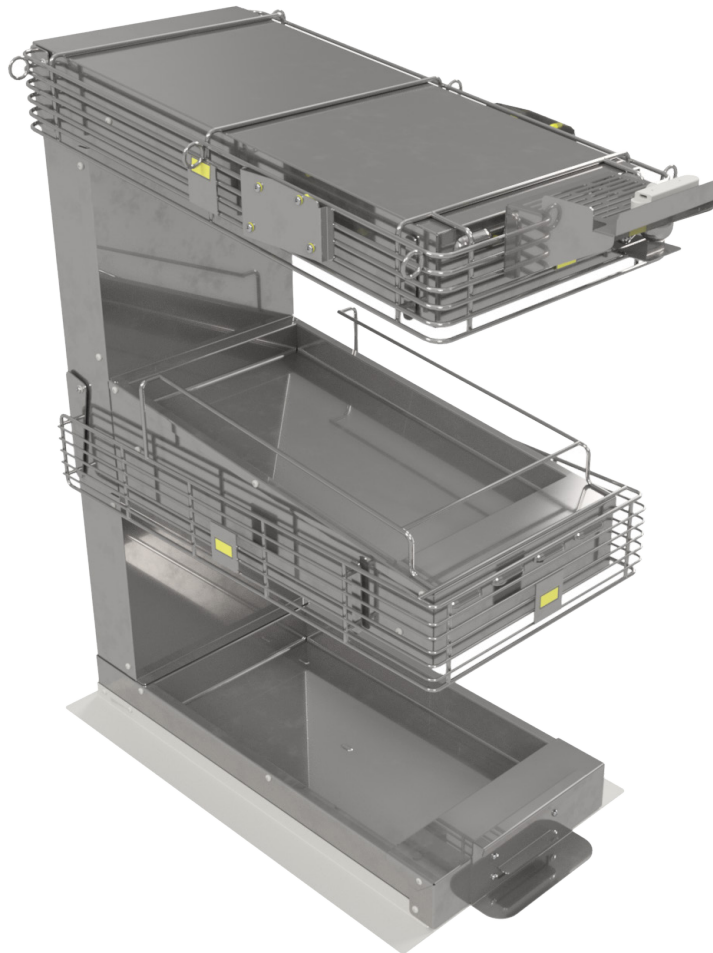

| |
|-----------|
| Item #: |
| Project: |
| Quantity: |

MODEL NUMBER

18017713 High Density Hot Hold Tower (AHA Ready)

PRODUCT OVERVIEW

High Density Hot Hold Tower features full stainless steel construction designed to hold four (4) ½ size pans of chicken in a compact, 2-level space. Top-mounted radiant heaters hold chicken crispy and fresh while the forward-tilted upper shelf allow easy access to the pans. Includes individual ON/OFF switches and breakfast/lunch daypart switch, as well as tilt-up wire heat guards to allow for thorough cleaning. Unit includes AHA-ready camera and pan mounts.

STANDARD PRODUCT FEATURES

- Heavy duty stainless steel structure makes cleaning easy
- Narrow 13-¼" width & double tier design saves counter space
- Designed to hold four ½-size (10 x 12") food pans, on two levels
- Forward-tilt upper pan provides good product visibility & access
- Individual heating elements with emitter plate for each level
- Top-mounted heat source provides gentle product warming
- Includes wrap-around wireform heat shields for hot-surface protection
- Independent upper and lower level ON/OFF switches with switch guard
- Simple daypart switch with preset holding temperatures for upper level
- Includes 8-foot power cord & NEMA 5-20 plug standard
- Includes trim ring to seal to counter top
- Includes AH-ready camera and pan mounts

HIGH DENSITY HOT HOLD TOWER WITH AHA READY MOUNTING



FOR COMMERCIAL USE ONLY

Franke Foodservice Systems Inc
800 Aviation Parkway
Smyrna, TN 37167
Tel +1-877-379-3769
franke.com

*Make
it
Wonderful*



HIGH DENSITY HOT HOLD TOWER WITH AHA READY MOUNTING

FRONT VIEW

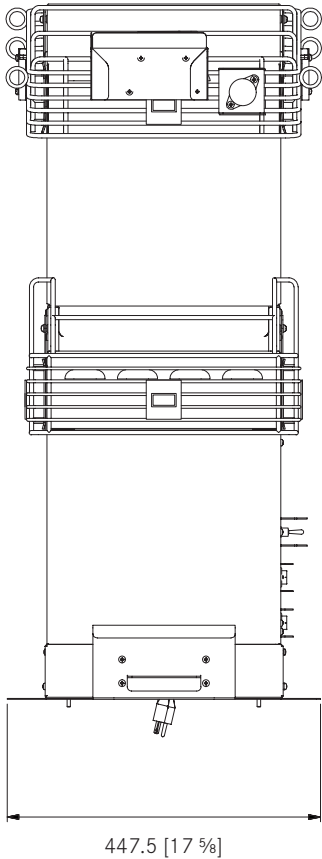

SIDE VIEW

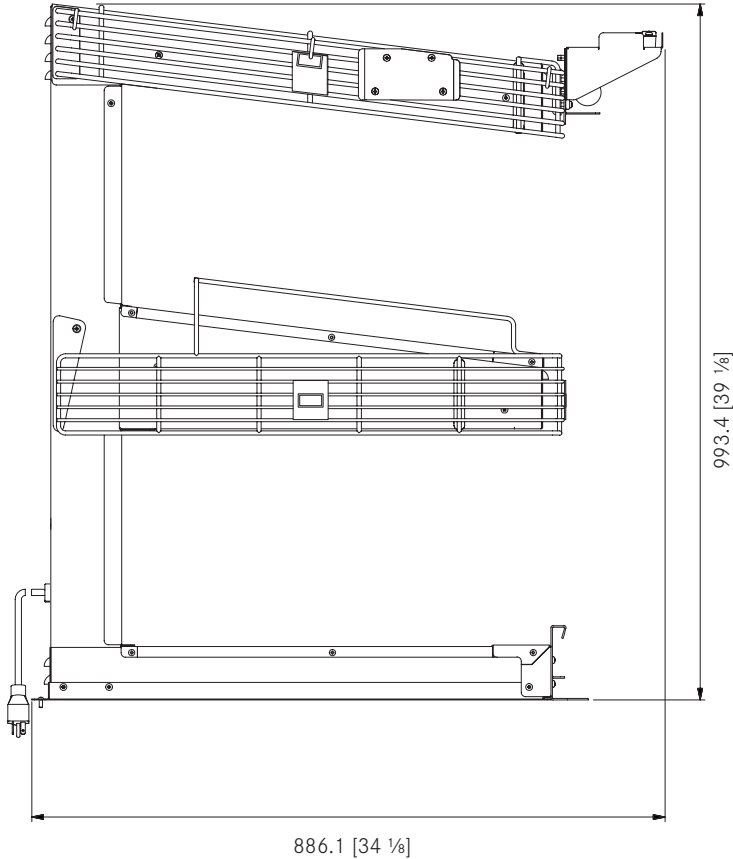

DIMENSIONS

ASSEMBLED DIMENSIONS

| | | |
|--------|--------|----------|
| Width | 17.62" | 447.5 mm |
| Depth | 34.10" | 886.1 mm |
| Height | 39.11" | 993.4 mm |

SHIPPING DIMENSIONS

| | | |
|--------|--------|-----------|
| Width | 48.00" | 1219.2 mm |
| Depth | 40.00" | 1016.0 mm |
| Height | 44.00" | 1117.6 mm |

WEIGHT

| | | |
|-----------------|---------|---------|
| Net Weight | 105 lbs | 47.6 kg |
| Shipping Weight | 132 lbs | 59.9 kg |

ELECTRICAL

| | |
|-------------------------|--------------------------------|
| Voltage/Frequency/Phase | 120V/60Hz/1Ph |
| Amperage | 16.00 Amp |
| Wattage | 1800.00 Watts |
| Power Consumption | 0.18 kWh/Hour (4.32 Kw/Day) |
| Power Supply | 8' Power Cord & NEMA 5-20 Plug |



RECYCLE DOCUMENTS AND EQUIPMENT RESPONSIBLY

© 2020 Franke Foodservice Systems, Inc. This media is the confidential and proprietary property of Franke Foodservice Systems, Inc. and shall not be reproduced in any form of media without the express written permission of a Franke representative. Due to continuous product development, Franke reserves the right to make changes in design and specifications without prior notice. Under license Franke Technology and Trademark Ltd., Switzerland. Printed in USA. Document Part # 19015546, Rev. A, March 6, 2020

Make it Wonderful





SPECIFICATION SHEET

ITEM # 562AT

ITEM DESCRIPTION: HIGH DENSITY HOT HOLD TOWER

MANUFACTURER: FRANK MODEL #18017713

ELECTRICAL SPECIFICATIONS:

PLUMBING SPECIFICATIONS:

VOLT: 120
PH: _____
KW: 1.8
AMP: 16
HP: _____
NEMA RATING: 5-20P

HW: _____
CW: _____
FW: _____
FW2: _____
IW: _____
ROUGH-IN: _____

REMARKS:

PROVIDED WITH TWIST LOCK PLUG

ISSUE DATE:

2/28/2022

ITEM # 562AT

HIGH DENSITY HOT HOLD TOWER

WITH AHA READY MOUNTING

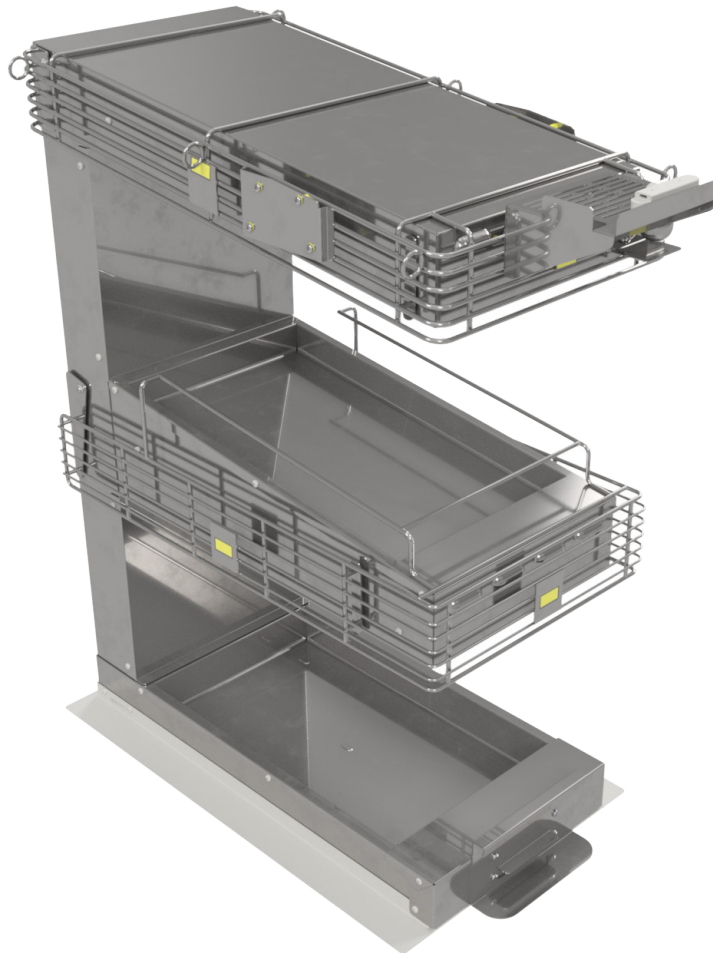

| |
|-----------|
| Item #: |
| Project: |
| Quantity: |

MODEL NUMBER

18017713 High Density Hot Hold Tower (AHA Ready)

PRODUCT OVERVIEW

High Density Hot Hold Tower features full stainless steel construction designed to hold four (4) 1/2 size pans of chicken in a compact, 2-level space. Top-mounted radiant heaters hold chicken crispy and fresh while the forward-tilted upper shelf allow easy access to the pans. Includes individual ON/OFF switches and breakfast/lunch daypart switch, as well as tilt-up wire heat guards to allow for thorough cleaning. Unit includes AHA-ready camera and pan mounts.

STANDARD PRODUCT FEATURES

- Heavy duty stainless steel structure makes cleaning easy
- Narrow 13-1/4" width & double tier design saves counter space
- Designed to hold four 1/2-size (10 x 12") food pans, on two levels
- Forward-tilt upper pan provides good product visibility & access
- Individual heating elements with emitter plate for each level
- Top-mounted heat source provides gentle product warming
- Includes wrap-around wireform heat shields for hot-surface protection
- Independent upper and lower level ON/OFF switches with switch guard
- Simple daypart switch with preset holding temperatures for upper level
- Includes 8-foot power cord & NEMA 5-20 plug standard
- Includes trim ring to seal to counter top
- Includes AH-ready camera and pan mounts

HIGH DENSITY HOT HOLD TOWER WITH AHA READY MOUNTING



FOR COMMERCIAL USE ONLY

Franke Foodservice Systems Inc
800 Aviation Parkway
Smyrna, TN 37167
Tel +1-877-379-3769
franke.com

*Make
it
Wonderful*



HIGH DENSITY HOT HOLD TOWER WITH AHA READY MOUNTING

FRONT VIEW

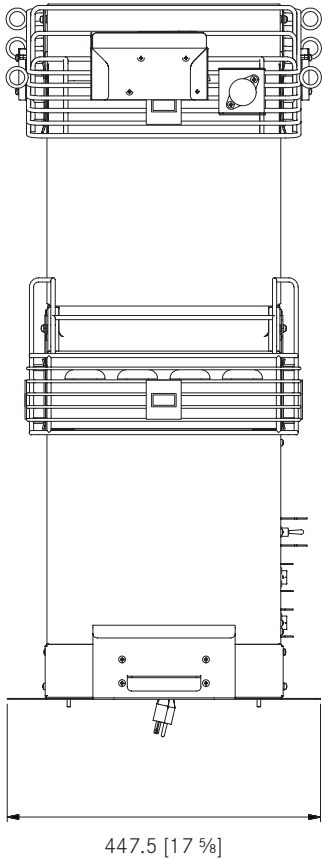

SIDE VIEW

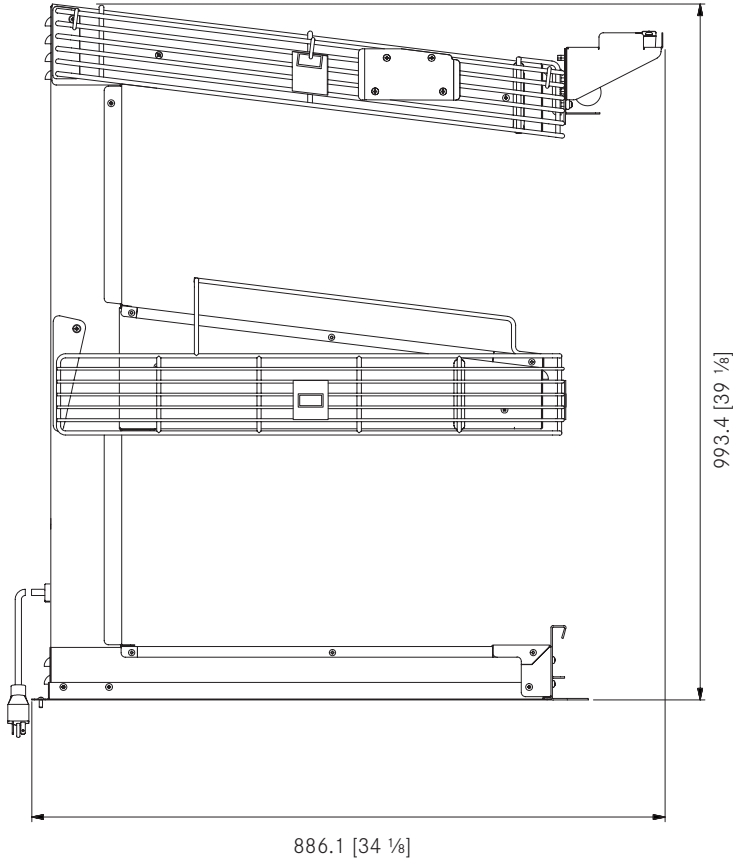

DIMENSIONS

ASSEMBLED DIMENSIONS

| | | |
|--------|--------|----------|
| Width | 17.62" | 447.5 mm |
| Depth | 34.10" | 886.1 mm |
| Height | 39.11" | 993.4 mm |

SHIPPING DIMENSIONS

| | | |
|--------|--------|-----------|
| Width | 48.00" | 1219.2 mm |
| Depth | 40.00" | 1016.0 mm |
| Height | 44.00" | 1117.6 mm |

WEIGHT

| | | |
|-----------------|---------|---------|
| Net Weight | 105 lbs | 47.6 kg |
| Shipping Weight | 132 lbs | 59.9 kg |

ELECTRICAL

| | |
|-------------------------|--------------------------------|
| Voltage/Frequency/Phase | 120V/60Hz/1Ph |
| Amperage | 16.00 Amp |
| Wattage | 1800.00 Watts |
| Power Consumption | 0.18 kWh/Hour (4.32 Kw/Day) |
| Power Supply | 8' Power Cord & NEMA 5-20 Plug |



RECYCLE DOCUMENTS AND EQUIPMENT RESPONSIBLY

© 2020 Franke Foodservice Systems, Inc. This media is the confidential and proprietary property of Franke Foodservice Systems, Inc. and shall not be reproduced in any form of media without the express written permission of a Franke representative. Due to continuous product development, Franke reserves the right to make changes in design and specifications without prior notice. Under license Franke Technology and Trademark Ltd., Switzerland. Printed in USA. Document Part # 19015546, Rev. A, March 6, 2020

Make it Wonderful





SPECIFICATION SHEET

ITEM # 564A

ITEM DESCRIPTION: PRODUCT HOLDING CABINET (2X2)

MANUFACTURER: MERCO MODEL #MHC22SNT1T

ELECTRICAL SPECIFICATIONS:

| | |
|--------------|-----------------------------|
| VOLT: | <u>120</u> |
| PH: | <u>1</u> |
| KW: | <u>0.6</u> |
| AMP: | <u>5.5</u> |
| HP: | <u> </u> |
| NEMA RATING: | <u>5-15P</u> |

PLUMBING SPECIFICATIONS:

| | |
|-----------|-----------------------------|
| HW: | <u> </u> |
| CW: | <u> </u> |
| FW: | <u> </u> |
| FW2: | <u> </u> |
| IW: | <u> </u> |
| ROUGH-IN: | <u> </u> |

REMARKS:

ISSUE DATE:
11/21/2018

ITEM # 564A

MercoMax™

Visual Hot Holding Cabinet with Wi-Fi Tray Tracking

Item/Sku & Model/Description

Models optimized for Chick-fil-A

- MHC22SNT1T
- MHC24SNT2T
- MHC52SNT1T
- MHC54SNT1T
- MHC22SNL1T - (Special landscape-oriented easyTouch screen)



MHC54SNT1T

MHC52SNT1T

Standard Features

- Multiple size configurations to accommodate a wide range of menu items and fit into all kitchen spaces—both front and back of house operations
- Colorful and informative integrated touch-screen controls
- Controlled, heated cabinet provides the best holding environment for your food products
- Tray seals provide an easy change from crispy to juicy holding environments
- Single or Dual-sided access and displays
 - Designed to support two-sided prep line
 - Functional pass-through feature for flexibility in kitchen layout
- Stainless steel cabinet exterior
- Audible and visual end-of-hold time alarms
- Hard anodized heating surfaces enhance performance and increase durability
- Able to display multiple languages
- 1 year warranty on parts and labor

Options & Accessories

- Single and double handled trays
- Additional tray seals

Specifications

Merco's innovative holding cabinets with integrated touch-screen technology helps you to manage your kitchen operations effectively. Easy to program menu and holding options allow maximum flexibility.

Wi-Fi and exclusive tray tracking abilities provide maximum efficiency for your operators, while maintaining optimal food quality for your customers.

Colorful displays can easily be viewed from across the kitchen, allowing users to quickly visualize food status.

The Merco Visual Holding Cabinets take the worry out of maintaining food quality while holding a wide range of foods safely. Merco's innovative technology gives you a holding cabinet with premier versatility and reliability.

CareCodes provide on-equipment access to key resources, training, parts, accessories and service information from any smart phone or similar device.



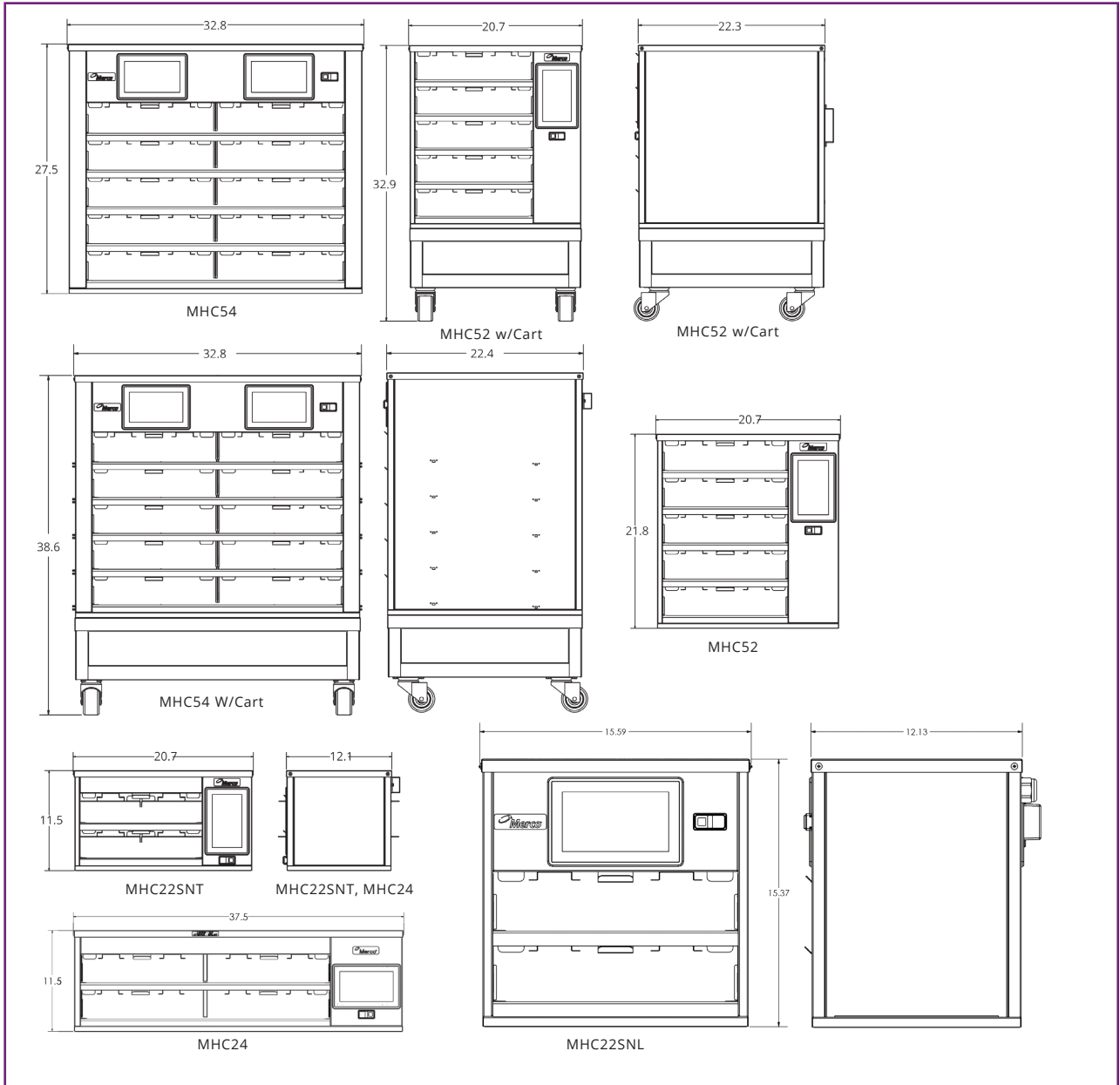

| Specifications | | | | | | | | | |
|----------------|-------------------|------------|-------|-------|------------|------|-------|-------------------|----------------------|
| Model No. | Cabinet Size (in) | | | | Electrical | | | | Shipping Information |
| | Height | HT. w/Cart | Width | Depth | V-Hz-Ph | Amps | Watts | Plug Type | Weight (lbs/kg) |
| MHC22SNT1T | 11.5 | NA | 20.7 | 12.1 | 120-60-1 | 5.5 | 660 | 5-15P non locking | 38/17.2 |
| MHC22SNL1T | 15.4 | NA | 15.6 | 12.1 | 120-60-1 | 5.5 | 660 | 5-15P non locking | 38/17.2 |
| MHC24SNT2T | 11.5 | NA | 37.5 | 12.1 | 120-60-1 | 11.0 | 1320 | 5-15P non locking | 64/29 |
| MHC52SNT1T | 21.8 | 32.9 | 20.7 | 22.3 | 120-60-1 | 16.0 | 1920 | 5-20P non locking | 147/66.7 |
| MHC54SNT1T | 27.5 | 38.6 | 32.8 | 22.4 | 120-60-1 | 24.0 | 2880 | L5-30P locking | 245/111.1 |

Welbilt reserves the right to make changes to the design or specifications without prior notice.



SPECIFICATION SHEET

ITEM # 580H

ITEM DESCRIPTION: MULTI-USE HOLDING CABINET (UNDERCOUNTER)

MANUFACTURER: MERCO MODEL #MHC52SNT1T

ELECTRICAL SPECIFICATIONS:

| | |
|--------------|------------|
| VOLT: | 120 |
| PH: | 1 |
| KW: | 1.92 |
| AMP: | 16 |
| HP: | |
| NEMA RATING: | NEMA 5-20R |

PLUMBING SPECIFICATIONS:

| | |
|-----------|--|
| HW: | |
| CW: | |
| FW: | |
| FW2: | |
| IW: | |
| ROUGH-IN: | |

REMARKS:

ORDER WITH LIDS/TRAY SEALS

ISSUE DATE:

11/21/2018

ITEM # 580H

MercoMax™

Visual Hot Holding Cabinet with Wi-Fi Tray Tracking

Item/Sku & Model/Description

Models optimized for Chick-fil-A

- MHC22SNT1T
- MHC24SNT2T
- **MHC52SNT1T**
- MHC54SNT1T
- MHC22SNL1T - (Special landscape-oriented easyTouch screen)



MHC54SNT1T

MHC52SNT1T

Standard Features

- Multiple size configurations to accommodate a wide range of menu items and fit into all kitchen spaces—both front and back of house operations
- Colorful and informative integrated touch-screen controls
- Controlled, heated cabinet provides the best holding environment for your food products
- Tray seals provide an easy change from crispy to juicy holding environments
- Single or Dual-sided access and displays
 - Designed to support two-sided prep line
 - Functional pass-through feature for flexibility in kitchen layout
- Stainless steel cabinet exterior
- Audible and visual end-of-hold time alarms
- Hard anodized heating surfaces enhance performance and increase durability
- Able to display multiple languages
- 1 year warranty on parts and labor

Options & Accessories

- Single and double handled trays
- Additional tray seals

Specifications

Merco's innovative holding cabinets with integrated touch-screen technology helps you to manage your kitchen operations effectively. Easy to program menu and holding options allow maximum flexibility.

Wi-Fi and exclusive tray tracking abilities provide maximum efficiency for your operators, while maintaining optimal food quality for your customers.

Colorful displays can easily be viewed from across the kitchen, allowing users to quickly visualize food status.

The Merco Visual Holding Cabinets take the worry out of maintaining food quality while holding a wide range of foods safely. Merco's innovative technology gives you a holding cabinet with premier versatility and reliability.

CareCodes provide on-equipment access to key resources, training, parts, accessories and service information from any smart phone or similar device.



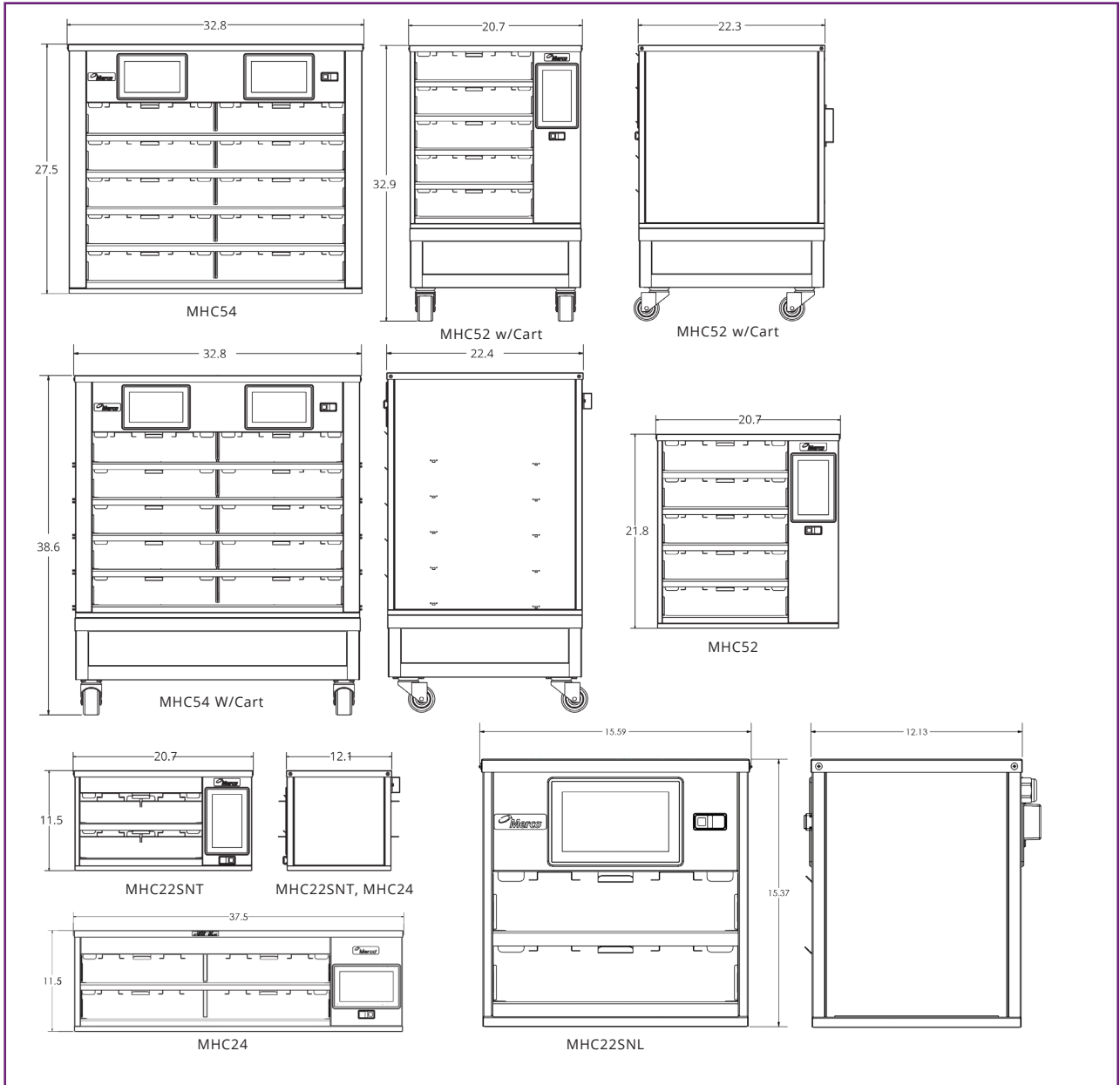

| Specifications | | | | | | | | | |
|----------------|-------------------|------------|-------|-------|------------|------|-------|-------------------|----------------------|
| Model No. | Cabinet Size (in) | | | | Electrical | | | | Shipping Information |
| | Height | HT. w/Cart | Width | Depth | V-Hz-Ph | Amps | Watts | Plug Type | Weight (lbs/kg) |
| MHC22SNT1T | 11.5 | NA | 20.7 | 12.1 | 120-60-1 | 5.5 | 660 | 5-15P non locking | 38/17.2 |
| MHC22SNL1T | 15.4 | NA | 15.6 | 12.1 | 120-60-1 | 5.5 | 660 | 5-15P non locking | 38/17.2 |
| MHC24SNT2T | 11.5 | NA | 37.5 | 12.1 | 120-60-1 | 11.0 | 1320 | 5-15P non locking | 64/29 |
| MHC52SNT1T | 21.8 | 32.9 | 20.7 | 22.3 | 120-60-1 | 16.0 | 1920 | 5-20P non locking | 147/66.7 |
| MHC54SNT1T | 27.5 | 38.6 | 32.8 | 22.4 | 120-60-1 | 24.0 | 2880 | L5-30P locking | 245/111.1 |

Welbilt reserves the right to make changes to the design or specifications without prior notice.



SPECIFICATION SHEET

ITEM # 634L

ITEM DESCRIPTION: FOOD PREP TABLE

MANUFACTURER: EAGLE MODEL #T3048STE-BS

ELECTRICAL SPECIFICATIONS:

VOLT: _____
PH: _____
KW: _____
AMP: _____
HP: _____
NEMA RATING: _____

PLUMBING SPECIFICATIONS:

HW: _____
CW: _____
FW: _____
FW2: _____
IW: _____
TW: _____
GAS SIZE: _____
GAS AFF: _____
GAS MBTU: _____

REMARKS:

WITH BACKSPLASH - ORDER WITH 1 5/8" DIAMETER LEGS

ISSUE DATE:

9/17/2020

ITEM # 634L



Profit from the Eagle Advantage®

Specification Sheet

Short Form Specifications

Eagle worktables, Spec-Master® series, model _____ . Top to be constructed of 14/304 stainless steel with 1½" roll on front, 4½" backplash, and sides turned down 90°. Open front with 1¼" O.D., stainless steel tubular cross bracing on sides and rear. Top reinforced with welded hat channels and sound deadened. Constructed with uni-lok® patented gusset system with the gussets recessed into the hat channels to reduce lateral movement. Legs to be 1½" O.D., stainless steel tubing, with stainless steel gussets and 1" adjustable stainless steel bullet feet.



worktable with backplash and tubular base —shown with optional drawer

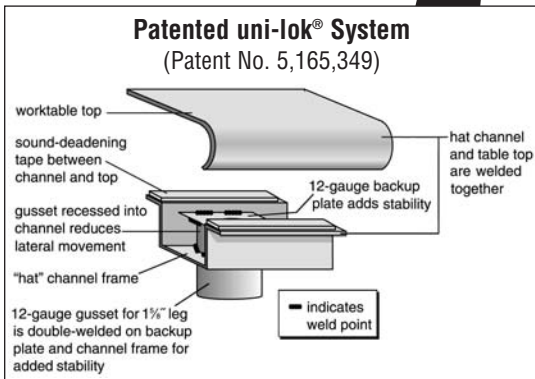

Item No.: _____
 Project No.: _____
 S.I.S. No.: _____

Worktables with Backsplash and Stainless Steel Tubular Base —Spec-Master® Series

MODELS:

- | | | | |
|--------------------------------------|---|---------------------------------------|---------------------------------------|
| <input type="checkbox"/> T2424STE-BS | <input type="checkbox"/> T24108STE-BS | <input type="checkbox"/> T3072STE-BS | <input type="checkbox"/> T3660STE-BS |
| <input type="checkbox"/> T2430STE-BS | <input type="checkbox"/> T24120STE-BS | <input type="checkbox"/> T3084STE-BS | <input type="checkbox"/> T3672STE-BS |
| <input type="checkbox"/> T2436STE-BS | <input type="checkbox"/> T24132STE-BS | <input type="checkbox"/> T3096STE-BS | <input type="checkbox"/> T3684STE-BS |
| <input type="checkbox"/> T2448STE-BS | <input type="checkbox"/> T24144STE-BS | <input type="checkbox"/> T30108STE-BS | <input type="checkbox"/> T3696STE-BS |
| <input type="checkbox"/> T2460STE-BS | <input type="checkbox"/> T3030STE-BS | <input type="checkbox"/> T30120STE-BS | <input type="checkbox"/> T36108STE-BS |
| <input type="checkbox"/> T2472STE-BS | <input type="checkbox"/> T3036STE-BS | <input type="checkbox"/> T30132STE-BS | <input type="checkbox"/> T36120STE-BS |
| <input type="checkbox"/> T2484STE-BS | <input checked="" type="checkbox"/> T3048STE-BS | <input type="checkbox"/> T30144STE-BS | <input type="checkbox"/> T36132STE-BS |
| <input type="checkbox"/> T2496STE-BS | <input type="checkbox"/> T3060STE-BS | <input type="checkbox"/> T3648STE-BS | <input type="checkbox"/> T36144STE-BS |

Tabletop

- Patented uni-lok® gusset system (patent #5,165,349): gussets are recessed into hat channel, reducing lateral movement.
- Top reinforced with welded-on hat channel.
- Sound-deadened between top and channels.
- 4½" (114mm)-high 90° backplash with 1" (25mm) turn at 90°.
- 1½" (38mm)-diameter 180° rolled edge on front. Ends are turned down 90°, providing for flush installations when required.
- 14 gauge type 304 polished stainless steel.

Crossbracing—1¼" (38mm)-diameter

- Heavy gauge stainless steel.
- Aluminum castings join crossbraces, legs and rear brace.

Legs—1½" (41mm)-diameter

- Tables 96" (2438mm) and longer come with six legs or more.
- Heavy gauge stainless steel.
- 1" (25mm) adjustable stainless steel feet.

Options / Accessories

- | | |
|--|--|
| <input type="checkbox"/> Drawer | <input type="checkbox"/> Duplex receptacles |
| <input type="checkbox"/> Lock | <input type="checkbox"/> Pot rack |
| <input type="checkbox"/> Casters | <input type="checkbox"/> Sink |
| <input type="checkbox"/> Stainless steel bullet feet | <input type="checkbox"/> Stabilizer Bar (for 30"- and 36"-wide tables) |
| <input type="checkbox"/> Overshelves | |



EAGLE GROUP
 100 Industrial Boulevard, Clayton, DE 19938-8903 USA
 Phone: 302-653-3000 • Fax: 302-653-2065
 www.eaglegrp.com

Foodservice Division: Phone 800-441-8440
MHC/Retail Display Divisions: Phone 800-637-5100

For custom configuration or fabrication needs, contact our **SpecFAB® Division**.
 Phone: 302-653-3000 • Fax: 302-653-3091 • e-mail: specfab@eaglegrp.com

EG10.47C Rev. 07/08

Spec sheets available for viewing, printing or downloading from our online literature library at www.eaglegrp.com

Eagle Foodservice Equipment, Eagle MHC, SpecFAB®, and Retail Display are divisions of Eagle Group. ©2008 by the Eagle Group



Item No.: _____
 Project No.: _____
 S.I.S. No.: _____

Worktables with Backsplash and Stainless Steel Tubular Base —Spec-Master® Series

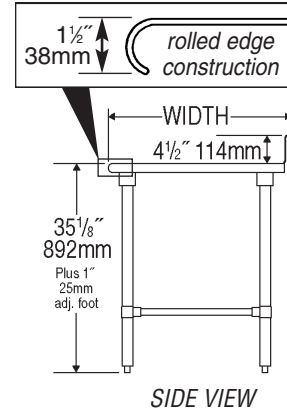
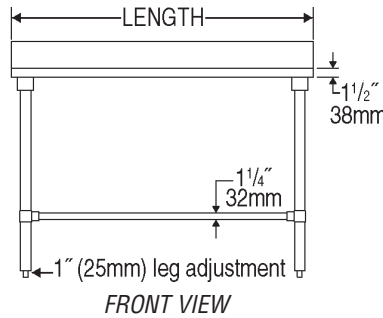
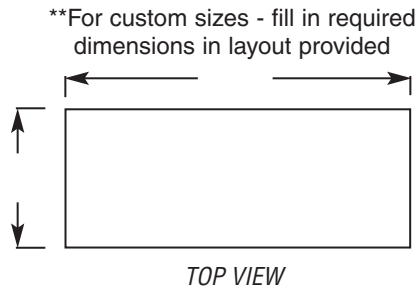

| model # | # of legs | width | | length | | weight | |
|--------------------|-----------|------------|------------|------------|-------------|-----------|-------------|
| | | in. | mm | in. | mm | lbs. | kg |
| T2424STE-BS | 4 | 24" | 610 | 24" | 610 | 45 | 20.4 |
| T2430STE-BS | 4 | 24" | 610 | 30" | 762 | 51 | 23.1 |
| T2436STE-BS | 4 | 24" | 610 | 36" | 914 | 56 | 25.4 |
| T2448STE-BS | 4 | 24" | 610 | 48" | 1219 | 67 | 30.4 |
| T2460STE-BS | 4 | 24" | 610 | 60" | 1524 | 78 | 35.4 |
| T2472STE-BS | 4 | 24" | 610 | 72" | 1829 | 89 | 40.4 |
| T2484STE-BS | 4 | 24" | 610 | 84" | 2134 | 100 | 45.4 |
| T2496STE-BS | 6 | 24" | 610 | 96" | 2438 | 111 | 50.3 |
| T24108STE-BS | 6 | 24" | 610 | 108" | 2743 | 122 | 55.8 |
| T24120STE-BS | 6 | 24" | 610 | 120" | 3048 | 133 | 60.3 |
| T24132STE-BS | 8 | 24" | 610 | 132" | 3353 | 144 | 65.3 |
| T24144STE-BS | 8 | 24" | 610 | 144" | 3658 | 155 | 70.3 |
| T3030STE-BS | 4 | 30" | 762 | 30" | 762 | 56 | 25.4 |
| T3036STE-BS | 4 | 30" | 762 | 36" | 914 | 62 | 28.1 |
| T3048STE-BS | 4 | 30" | 762 | 48" | 1219 | 73 | 33.1 |
| T3060STE-BS | 4 | 30" | 762 | 60" | 1524 | 84 | 38.1 |
| T3072STE-BS | 4 | 30" | 762 | 72" | 1829 | 95 | 43.1 |
| T3084STE-BS | 4 | 30" | 762 | 84" | 2134 | 106 | 48.1 |
| T3096STE-BS | 6 | 30" | 762 | 96" | 2438 | 117 | 53.1 |
| T30108STE-BS | 6 | 30" | 762 | 108" | 2743 | 128 | 58.1 |
| T30120STE-BS | 6 | 30" | 762 | 120" | 3048 | 139 | 63.1 |
| T30132STE-BS | 8 | 30" | 762 | 132" | 3353 | 150 | 68.0 |
| T30144STE-BS | 8 | 30" | 762 | 144" | 3658 | 161 | 73.0 |
| T3648STE-BS | 4 | 36" | 914 | 48" | 1219 | 78 | 35.4 |
| T3660STE-BS | 4 | 36" | 914 | 60" | 1524 | 89 | 40.4 |
| T3672STE-BS | 4 | 36" | 914 | 72" | 1829 | 100 | 45.4 |
| T3684STE-BS | 4 | 36" | 914 | 84" | 2134 | 111 | 50.3 |
| T3696STE-BS | 6 | 36" | 914 | 96" | 2438 | 122 | 55.3 |
| T36108STE-BS | 6 | 36" | 914 | 108" | 2743 | 133 | 60.3 |
| T36120STE-BS | 6 | 36" | 914 | 120" | 3048 | 144 | 65.3 |
| T36132STE-BS | 8 | 36" | 914 | 132" | 3353 | 155 | 70.3 |
| T36144STE-BS | 8 | 36" | 914 | 144" | 3658 | 166 | 75.3 |

EAGLE GROUP
 100 Industrial Boulevard, Clayton, DE 19938-8903 USA
 Phone: 302-653-3000 • Fax: 302-653-2065
 www.eaglegrp.com

Foodservice Division: Phone 800-441-8440
 MHC/Retail Display Divisions: Phone 800-637-5100

Printed in U.S.A.
 ©2008 by Eagle Group
 Rev. 07/08

Spec sheets available for viewing, printing or downloading from our online literature library at www.eaglegrp.com

Although every attempt has been made to ensure the accuracy of the information provided, we cannot be held responsible for typographical or printing errors. Information and specifications are subject to change without notice. Please confirm at time of order.



SPECIFICATION SHEET

ITEM # 702

ITEM DESCRIPTION: WALL MOUNT SINGLE RAIL

MANUFACTURER: U-LINE MODEL #H-4681

ELECTRICAL SPECIFICATIONS:

PLUMBING SPECIFICATIONS:

VOLT: _____
PH: _____
KW: _____
AMP: _____
HP: _____
NEMA RATING: _____

HW: _____
CW: _____
FW: _____
FW2: _____
IW: _____
ROUGH-IN: _____

REMARKS:

ISSUE DATE:

7/29/2021

ITEM # 702

Wall Mount Single Rail - 48 x 3"

Maximum storage in minimum space.

- Mounts to walls, workbenches and work trucks.
- Includes mounting hardware.



[More Images](#)

| MODEL NO. | SIZE W x H | WT. (LBS.) | PRICE EACH | | IN STOCK SHIPS TODAY |
|-----------|------------|------------|------------|------|---|
| | | | 1 | 2+ | |
| H-4681 | 48 x 3" | 4 | \$30 | \$28 | <input type="text" value="1"/> <input type="button" value="ADD"/> |

MATERIAL:

- 14 gauge steel

CAPACITY:

- 110 lbs evenly distributed across entire unit.

| Bin Model # | Outside Dimensions | Rail Capacity |
|-------------|--------------------|---------------------------------|
| S-12413 | 5 1/2 x 4 x 3" | 11 bins |
| S-12414 | 7 1/2 x 4 x 3" | 11 bins |
| S-20581 | 9 1/2 x 6 x 5" | 8 bins |
| S-13536 | 11 x 4 x 4" | 11 bins *Same as H-4682 kit. |
| S-12415 | 11 x 5 1/2 x 5" | 8 bins *Same as H-4684 kit. |
| S-12416 | 11 x 8 x 7" | 5 bins |
| S-12417 | 11 x 11 x 5" | 3 bins |
| S-13537 | 11 x 16 1/2 x 5" | 3 bins |
| S-12418 | 15 x 5 1/2 x 5" | 6 bins |
| S-12419 | 15 x 8 x 7" | 5 bins |
| S-12420 | 15 x 16 1/2 x 7" | 4 bins |

*Note: Must order in full carton qty's.

MOUNTING HARDWARE:

- (12) Phillips head screws
- (12) Anchors

Availability: [In Stock](#)
Unit Weight: 4.25 lbs.

[Email Item](#)

Country of Origin: USA



SPECIFICATION SHEET

ITEM # 714

ITEM DESCRIPTION: DUNNAGE RACK (22"x48")

MANUFACTURER: INTERMETRO MODEL #HP2248PDMB

ELECTRICAL SPECIFICATIONS:

PLUMBING SPECIFICATIONS:

VOLT: _____
PH: _____
KW: _____
AMP: _____
HP: _____
NEMA RATING: _____

HW: _____
CW: _____
FW: _____
FW2: _____
IW: _____
ROUGH-IN: _____

REMARKS:

ISSUE DATE:

5/23/2018

ITEM # 714



Item # _____

Job _____



Bow-Tie™ Dunnage Racks with *Microban® Antimicrobial Product Protection

Metro® BOW-TIE™ DUNNAGE RACKS

with *Microban® Antimicrobial Product Protection

Metro Bow-Tie Dunnage Racks with built-in Microban® antimicrobial product protection are protected from bacteria, mold, mildew and fungi that cause odors, stains and product degradation.

- **Easy to Clean:** Smooth rotomolded polymer offers snag-free surfaces and promotes easy cleaning. Microban® antimicrobial product protection keeps dunnage racks “cleaner between cleanings” by inhibiting bacteria, mold, mildew and fungi that cause odors, stains and product degradation.
- **Versatile:** Racks join together easily without tools in “end-to-end” and “back-to-back” configurations with the exclusive bow-tie™ feature.
- **Durable:** Rust and corrosion proof polymer construction.
- **Strong:** Heavy-duty construction gives racks the strength to hold up to 3,000 lbs. (1,365kg) per unit.
- **Unique Design:** Racks have front to back slots for easier loading and unloading and superior air flow which promotes longer shelf life.
- **NSF Listed**
- **UPS Shippable**
- **No Assembly Required.**

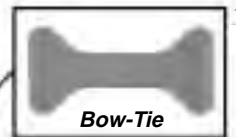

Racks joined in “end-to-end” configuration.

*MICROBAN® and the MICROBAN® symbol are registered trademarks of the Microban Products Company, Huntersville, NC.



InterMetro Industries Corporation
North Washington Street
Wilkes-Barre, PA 18705
www.metro.com



9.09A

Metro® BOW-TIE™ DUNNAGE RACKS
with *Microban® Antimicrobial
Product Protection



*Racks joined in "end-to-end"
and "back-to-back" configuration.*

Specifications

- Rotationally molded grey polyethylene construction
- Slotted top for air circulation
- Slots run front to back for easy loading and unloading
- All rack edges have generous radius to prevent product snagging or marking
- Weight capacity: 30" (762mm) and 36" (914mm) racks — 1,500 lbs. (683kg)
48" (1219mm) and 60" (1524mm) racks — 3,000 lbs. (1365kg)
- Each rack provided with separate polymer tie for joining racks in "end-to-end" and "back-to-back" configurations. Rack has a recess centered each side of top surface to accept polymer tie.
- Joining system bow-tie drops in and is removed from top without the use of tools.

| Cat. No. | Width | | Length | | Height | | Approx. Pkg. Wt. | |
|-------------------|-------|------|--------|------|--------|------|------------------|------|
| | (in.) | (mm) | (in.) | (mm) | (in.) | (mm) | (lb.) | (kg) |
| HP2230PDMB | 22 | 559 | 30 | 762 | 12 | 305 | 24 | 10.9 |
| HP2236PDMB | 22 | 559 | 36 | 914 | 12 | 305 | 26 | 11.8 |
| HP2248PDMB | 22 | 559 | 48 | 1219 | 12 | 305 | 34 | 15.4 |
| HP2260PDMB | 22 | 559 | 60 | 1524 | 12 | 305 | 42 | 19 |

All Metro Catalog Sheets are available on our Web Site: www.metro.com



InterMetro Industries Corporation
North Washington Street, Wilkes-Barre, PA 18705
Phone: 570-825-2741 • Fax: 570-825-2852
For Product Information Call: 1-800-433-2232

L03-105A
Printed in U.S.A. Rev. 2/04
Information and specifications are subject to change without notice. Please confirm at time of order.
Copyright © 2003 InterMetro Industries Corp.



SPECIFICATION SHEET

ITEM # 1121

ITEM DESCRIPTION: TRAY SLIDES

MANUFACTURER: INTERMETRO MODEL #DD9514B

ELECTRICAL SPECIFICATIONS:

PLUMBING SPECIFICATIONS:

VOLT: _____
PH: _____
KW: _____
AMP: _____
HP: _____
NEMA RATING: _____

HW: _____
CW: _____
FW: _____
FW2: _____
IW: _____
ROUGH-IN: _____

REMARKS:

INSTALLED BETWEEN TOP TWO SHELVES OF SHELVING UNIT IN COOLER

ISSUE DATE:

7/1/2019

ITEM # 1121



SPECIFICATION SHEET

ITEM # VARIES

ITEM DESCRIPTION: FLOOR, WALL & CANTILEVER SHELVING

MANUFACTURER: INTERMETRO

ELECTRICAL SPECIFICATIONS:

PLUMBING SPECIFICATIONS:

VOLT: _____
PH: _____
KW: _____
AMP: _____
HP: _____
NEMA RATING: _____

HW: _____
CW: _____
FW: _____
FW2: _____
IW: _____
ROUGH-IN: _____

REMARKS:

REFER TO THE FOLLOING INTERMETRO CATALOG SHEETS FOR SHELVING PARTS & DETAILS

ISSUE DATE:

1/13/2020

ITEM # VARIES



Item # _____

Job _____



Wire Shelving

SUPER ERECTA SHELF® WIRE SHELVING

- **Unique Design:** The open wire design of these shelves minimizes dust accumulation and allows free circulation of air, greater visibility of stored items and greater light penetration.
 - **Durable Construction:** Super Erecta shelves and posts are constructed of heavy-gauge carbon steel or Type 304 stainless steel.
 - **Choice of Finishes:** Super Erecta Brite™ and chrome-plated for dry storage; Metroseal 3™ with Microban® antimicrobial product protection and stainless steel for corrosive environments; and attractive epoxy color options for merchandising applications.
 - **Versatile:** Super Erecta Shelf® wire shelving can adapt to your changing needs. By using various accessories, hundreds of shelving configurations become possible.
 - **Fast, Secure Assembly:** SiteSelect™ Posts have a double groove visual guide feature every 8" (203mm), circular grooves at 1" (25mm) increments, and are numbered at 2" (50mm) intervals. A patented, tapered split sleeve snaps together around each post. Tapered openings in the shelf corners slide over the tapered split sleeves providing a positive lock. Shelf is assembled in minutes without the use of any special tools.
 - **Adjustability:** Shelves can be adjusted at 1" (25mm) intervals along the entire length of the post.
 - **Shelf Ribs:** Run front to back, allowing you to slide items on and off shelves smoothly.
 - **Shelf Accessibility:** Shelves can be loaded/unloaded easily from all sides. This open construction allows maximum use of storage cube.
 - **Adjustable Feet:** Bolt levelers compensate for surface irregularities.
- Note:** Stainless stationary posts are equipped with stainless steel leveling feet.



*MICROBAN® and the MICROBAN® symbol are registered trademarks of the Microban Products Company, Huntersville, NC.



InterMetro Industries Corporation
North Washington Street
Wilkes-Barre, PA 18705
www.metro.com

10-01

Wire Shelves

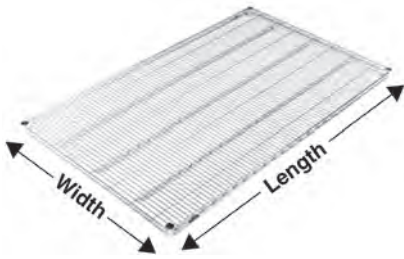

Split Sleeve



Aluminum Split Sleeve

- **Metroseal 3:** Metro's proprietary epoxy coating contains Microban® antimicrobial product protection. Microban antimicrobial protects the epoxy coating from bacteria, mold, mildew, and fungus that cause odors, stains, and product degradation.
- See spec sheet 10.14 for epoxy color options.
- Plastic split sleeves are included with each shelf
Replacements are available: Cat. No. 9985 (bag of 4)
- Aluminum split sleeves are recommended for abusive mobile applications. Sleeves with stainless C-rings must be used for cart wash applications (exceeding 200°F/93°C) and for all autoclave applications.
Cat. No. 9986Z (bag of 4 with zinc C-rings)
Cat. No. 9986S (bag of 4 with stainless steel C-rings)
- Weight capacity (evenly distributed) per shelf
800 lbs. (363kg) for lengths of 18" to 48" (457 to 1219mm)
600 lbs. (272kg) for lengths of 54" (1370mm) or longer
- Weight capacity (evenly distributed) per unit.
Stationary shelving units have a maximum load capacity (evenly distributed) of 2,000 lbs. (907kg)
Mobile units have a maximum capacity of three times the caster load rating up to but not exceeding 1,000 lbs. (453kg) total. Consult the Metro catalog for caster load ratings

| Model No. Super Erecta Brite | Model No. Chrome | Model No. Metroseal 3 with Microban® | Model No. Stainless | Nominal Width/Length (in.) (mm) | Approx. Pkd. Wt. (lbs.) (kg) |
|---------------------------------|---------------------|---|------------------------|------------------------------------|------------------------------------|
| 1424BR | 1424NC | 1424NK3 | 1424NS | 14x24 355x610 | 6 2.7 |
| 1430BR | 1430NC | 1430NK3 | 1430NS | 14x30 355x760 | 7 3.2 |
| 1436BR | 1436NC | 1436NK3 | 1436NS | 14x36 355x914 | 8 3.6 |
| 1442BR | 1442NC | 1442NK3 | 1442NS | 14x42 355x1066 | 9½ 4.3 |
| 1448BR | 1448NC | 1448NK3 | 1448NS | 14x48 355x1219 | 10½ 4.7 |
| 1460BR | 1460NC | 1460NK3 | 1460NS | 14x60 355x1524 | 14 6.3 |
| 1472BR | 1472NC | 1472NK3 | 1472NS | 14x72 355x1829 | 17 7.7 |
| 1824BR | 1824NC | 1824NK3 | 1824NS | 18x24 457x610 | 7 3.2 |
| 1830BR | 1830NC | 1830NK3 | 1830NS | 18x30 457x760 | 8 3.6 |
| 1836BR | 1836NC | 1836NK3 | 1836NS | 18x36 457x914 | 9½ 4.3 |
| 1842BR | 1842NC | 1842NK3 | 1842NS | 18x42 457x1066 | 11 5.0 |
| 1848BR | 1848NC | 1848NK3 | 1848NS | 18x48 457x1219 | 12 5.4 |
| 1854BR | 1854NC | 1854NK3 | 1854NS | 18x54 457x1370 | 14½ 6.6 |
| 1860BR | 1860NC | 1860NK3 | 1860NS | 18x60 457x1524 | 17 7.7 |
| 1872BR | 1872NC | 1872NK3 | 1872NS | 18x72 457x1829 | 20 9.1 |
| 2124BR | 2124NC | 2124NK3 | 2124NS | 21x24 530x610 | 8 3.6 |
| 2130BR | 2130NC | 2130NK3 | 2130NS | 21x30 530x760 | 9 4.1 |
| 2136BR | 2136NC | 2136NK3 | 2136NS | 21x36 530x914 | 11 5.0 |
| 2142BR | 2142NC | 2142NK3 | 2142NS | 21x42 530x1066 | 12 5.4 |
| 2148BR | 2148NC | 2148NK3 | 2148NS | 21x48 530x1219 | 14 6.4 |
| 2154BR | 2154NC | 2154NK3 | 2154NS | 21x54 530x1370 | 16 7.3 |
| 2160BR | 2160NC | 2160NK3 | 2160NS | 21x60 530x1524 | 18 8.2 |
| 2172BR | 2172NC | 2172NK3 | 2172NS | 21x72 530x1829 | 24 10.9 |
| 2424BR | 2424NC | 2424NK3 | 2424NS | 24x24 610x610 | 9 4.1 |
| 2430BR | 2430NC | 2430NK3 | 2430NS | 24x30 610x760 | 11 5.0 |
| 2436BR | 2436NC | 2436NK3 | 2436NS | 24x36 610x914 | 13 5.9 |
| 2442BR | 2442NC | 2442NK3 | 2442NS | 24x42 610x1066 | 15 6.8 |
| 2448BR | 2448NC | 2448NK3 | 2448NS | 24x48 610x1219 | 16 7.3 |
| 2454BR | 2454NC | 2454NK3 | 2454NS | 24x54 610x1370 | 19 8.6 |
| 2460BR | 2460NC | 2460NK3 | 2460NS | 24x60 610x1524 | 21 9.5 |
| 2472BR | 2472NC | 2472NK3 | 2472NS | 24x72 610x1829 | 26 11.8 |

Note: 14" (355mm) deep units.

Free-standing units: Units taller than 63" (1600mm) must be properly fastened to the floor or wall using Metro foot plates or wall brackets.
Mobile units: maximum allowable post height is 54" (1370mm).

SiteSelect™ Posts

Stationary Posts

Stationary posts are equipped with a leveling bolt to account for uneven floors.

- Height includes leveling bolt (completely tightened) and post cap Leveling bolt can be adjusted 1/2" (13mm).
- Foot plates may be ordered separately and installed in place of leveling foot.
- Replacement leveling bolts
Zinc Cat. No. RPF04-004 Stainless Steel Cat. No. RPF04-004C
- Replacement post cap for standard posts
Black Cat. No. RPC06-035



SiteSelect Posts feature double grooves every 8" (203mm) to aid assembly.

| Model No. Chrome | Model No. Metroseal 3 with Microban | Model No. Stainless Steel | Height | | Approx. Pkd. Wt. | |
|---------------------|---|------------------------------|---------------------------------|------|-------------------------------|------|
| | | | (in.) | (mm) | (lbs.) | (kg) |
| 7P | 7PK3 | | 7 ³ / ₈ | 187 | 1/2 | 0.3 |
| 13P | 13PK3 | 13PS | 14 ³ / ₈ | 365 | 1 | 0.5 |
| 27P | 27PK3 | 27PS | 28 ³ / ₈ | 720 | 1 ³ / ₄ | 0.75 |
| 33P | 33PK3 | 33PS | 34 ³ / ₈ | 873 | 2 | 0.9 |
| 54P | 54PK3 | 54PS | 54 ⁷ / ₁₆ | 1382 | 3 | 1.4 |
| 63P | 63PK3 | 63PS | 62 ⁷ / ₁₆ | 1585 | 3 ¹ / ₂ | 1.6 |
| 74P | 74PK3 | 74PS | 74 ¹ / ₂ | 1892 | 4 | 1.8 |
| 86P | 86PK3 | 86PS | 86 ¹ / ₂ | 2197 | 5 | 2.3 |
| *96P | | | 96 ¹ / ₂ | 2450 | 5 ¹ / ₂ | 2.5 |

*96P should not be used on units less than 24" (610mm) deep. Consult Metro Engineering for alternate recommendations.



Stationary Post

Mobile Posts (For use with Stem Casters)

- Height includes post cap.

| Model No. Chrome | Model No. Metroseal 3 with Microban | Model No. Stainless Steel | Height | | Approx. Pkd. Wt. | |
|---------------------|---|------------------------------|----------------------------------|------|-------------------------------|------|
| | | | (in.) | (mm) | (lbs.) | (kg) |
| 13UP | 13UPK3 | 13UPS | 13 ³ / ₄ | 349 | 1 | 0.5 |
| 27UP | 27UPK3 | 27UPS | 27 ³ / ₄ | 704 | 1 ³ / ₄ | 0.75 |
| 33UP | 33UPK3 | 33UPS | 33 ³ / ₄ | 857 | 2 | 0.9 |
| 54UP | 54UPK3 | 54UPS | 53 ¹³ / ₁₆ | 1366 | 3 | 1.4 |
| 63UP | 63UPK3 | 63UPS | 61 ¹³ / ₁₆ | 1570 | 3 ¹ / ₂ | 1.6 |
| | 70UPK3 | | 69 ³ / ₄ | 1771 | 3 ³ / ₄ | 1.7 |
| 74UP | 74UPK3 | 74UPS | 73 ⁷ / ₈ | 1876 | 4 | 1.8 |
| 86UP | 86UPK3 | 86UPS | 85 ⁷ / ₈ | 2181 | 4.5 | 2.0 |



Post for Stem Caster

Staked Posts (For use with Truck Dollies)

- Each post connects to the truck dolly through the stem receptacle. The stem receptacle is staked into the bottom of the post to ensure a durable connection in abusive mobile applications.
- Each includes a leveling/connecting bolt.

| Model No. Chrome | Model No. Stainless Steel | Height | | Approx. Pkd. Wt. | |
|---------------------|------------------------------|---------------------------------|------|-------------------------------|------|
| | | (in.) | (mm) | (lbs.) | (kg) |
| 54P-STKD | 54PS-STKD | 54 ⁷ / ₁₆ | 1382 | 3 | 1.4 |
| 63P-STKD | 63PS-STKD | 62 ⁷ / ₁₆ | 1585 | 3 ¹ / ₂ | 1.6 |
| 74P-STKD | 74PS-STKD | 74 ¹ / ₂ | 1892 | 4 | 1.8 |



Staked Post

Swaged Posts (For use with Stem Casters in Cart Wash Applications)

- Each post has an aluminum cap swaged into the top of the post.

| Model No. Stainless Steel | Height | | Approx. Pkd. Wt. | |
|------------------------------|----------------------------------|------|-------------------------------|------|
| | (in.) | (mm) | (lbs.) | (kg) |
| 33UPS-SW | 33 ³ / ₄ | 857 | 2 | 0.9 |
| 54UPS-SW | 53 ¹³ / ₁₆ | 1366 | 3 | 1.4 |
| 63UPS-SW | 61 ¹³ / ₁₆ | 1570 | 3 ¹ / ₂ | 1.6 |



Swaged Post

Special Length Posts

Special length cut posts are available. Consult your Metro representative for more information.



SUPER ERECTA SHELF® WIRE SHELVING

Super Wide Shelving

- **High-density Storage:** Super Wide™ shelves have a greater storage area for holding large quantities of supplies, especially large, bulky objects, providing maximum storage in minimum space.
- **Load Capacity** (evenly distributed) per shelf:
Depths: 30" and 36" (760 and 914mm)
800 lbs. (363kg) for lengths 48" (1219mm) or shorter.
600 lbs. (272kg) for lengths 54" (1370mm) or longer.



| Model No. Chrome | Model No. Metroseal 3 with Microban | Model No. Stainless Steel | Nominal Width/Length | | Approx. Pkd. Wt. | |
|---------------------|---|------------------------------|----------------------|----------|---------------------|------|
| | | | (in.) | (mm) | (lbs.) | (kg) |
| 3036NC | 3036NK3 | 3036NS | 30x36 | 760x914 | 15 | 6.8 |
| 3048NC | 3048NK3 | 3048NS | 30x48 | 760x1219 | 21 | 9.5 |
| 3060NC | 3060NK3 | 3060NS | 30x60 | 760x1524 | 26 ^{1/2} | 11.8 |
| 3072NC | 3072NK3 | 3072NS | 30x72 | 760x1829 | 31 | 14.0 |
| 3636NC | 3636NK3 | 3636NS | 36x36 | 910x914 | 18 | 8.2 |
| 3648NC | 3648NK3 | 3648NS | 36x48 | 910x1219 | 23 | 10.4 |
| 3660NC | 3660NK3 | 3660NS | 36x60 | 910x1524 | 29 | 13.1 |
| 3672NC | 3672NK3 | 3672NS | 36x72 | 910x1829 | 34 ^{1/2} | 15.4 |

Foot Plates

- Use to bolt units to the floor, or when a broader, more stable foot is desired. Foot plates also help to protect floors by distributing the point load of the shelving unit across a larger contact point.
- Foot plates (completely tightened) add 1/8" (3mm) to the specified heights of each stationary post on the table.
Zinc Cat. No. 9993Z
Stainless Steel Cat. No. 9993S



"S" Hook

- Used to add on shelving units with only two posts required. Order two per shelf level.
Cat. No. 9995Z



All Metro Catalog Sheets are available on our website: www.metro.com



InterMetro Industries Corporation
North Washington Street, Wilkes-Barre, PA 18705
Phone: 570-825-2741
Product Information. U.S. and Canada: 1.800.992.1776
Outside U.S. and Canada: www.metro.com/contactus

L02-006e
Printed in U.S.A. Rev. 1/15

Information and specifications are subject to change without notice. Please confirm at time of order

Copyright © 2015 InterMetro Industries Corp.



Item # _____

Job _____

SUPER ERECTA SHELF® DUNNAGE SHELVES DR Series

- **Superior Strength:** Dunnage shelves offer considerably more weight-bearing capacity than other Super Erecta Shelf® shelves and can be combined with them to provide extra strength at the lower levels of a shelving unit where the heaviest loads will be placed. The 36" (914mm) length has a 1,600-pound (750kg) uniformly distributed static load capacity; the 48" (1219mm) shelves hold up to 1,300 pounds (600kg), and the 60" (1525mm) length holds up to 1,000 pounds (450kg).
- **Stress Resistance:** The high static-load capacity of the Super Erecta Shelf® dunnage shelf translates into an increased ability to stand up under the strain of unbalanced loads and the stress of materials repeatedly being placed on the shelf in a less-than-gentle way.
- **Super Erecta Shelf® Construction:** These dunnage shelves have the same tapered corners and split sleeves that fit the 1" (25mm) posts used for other Super Erecta Shelf® shelving. As a result, they assemble easily, fit securely and are compatible with 60 different Super Erecta Shelf types and sizes.
- **Two-Piece Design:** Removable wire deck fits over reinforced 1" (25mm) square, tubular frame. It lifts off for easy, thorough cleaning.
- **Smooth Loading/Unloading:** The front-to-back upper ribs of the deck allow you to slide items on and off the shelves smoothly.
- **Adjustable:** Rolled grooves on the posts enable dunnage shelves to be positioned or repositioned at desired levels in 1" (25mm) increments.
- **Finishes:** Available in chrome-plated, Metroseal 3™ or stainless steel.



METRO
SUPER ERECTA SHELF®
Dunnage Shelves DR Series



InterMetro Industries Corporation
North Washington Street
Wilkes-Barre, PA 18705
www.metro.com



10.45

Job _____

SUPER ERECTA SHELF® DUNNAGE SHELVES

DR Series



Specifications

- **Shelves:** The shelf support frame is made of 1" (25mm) square tubing. The removable wire deck is formed from 5/16" (7.9mm) diameter wire.
- **Posts:** Posts have an outside diameter of 1" (25mm) with rolled grooves in 1" (25mm) increments along entire height. Available in chrome-plated, Metroseal 3™ or stainless steel.

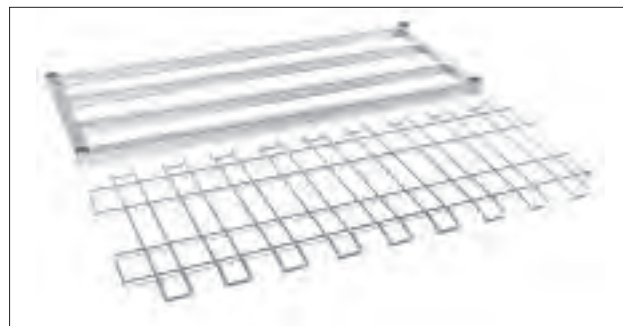

Dimensions

Shelves

| Cat. No. Chrome | Cat. No. Metroseal 3 | Cat. No. Stainless | Width | | Length | | Approx. Pkd. Wt. | |
|--------------------|-------------------------|-----------------------|-------|------|--------|------|---------------------|------|
| | | | (in.) | (mm) | (in.) | (mm) | (lbs.) | (kg) |
| 1824DRC | 1824DRK3 | — | 18 | 455 | 24 | 610 | 14 | 6.4 |
| 1830DRC | 1830DRK3 | — | 18 | 455 | 30 | 760 | 18 | 8.2 |
| 1836DRC | 1836DRK3 | 1836DRS | 18 | 455 | 36 | 910 | 21 | 9.5 |
| 1848DRC | 1848DRK3 | 1848DRS | 18 | 455 | 48 | 1220 | 28 | 12.7 |
| 1860DRC | 1860DRK3 | 1860DRS | 18 | 455 | 60 | 1525 | 34 | 15.4 |
| 2424DRC | 2424DRK3 | — | 24 | 610 | 24 | 610 | 16 | 7.3 |
| 2430DRC | 2430DRK3 | — | 24 | 610 | 30 | 760 | 20 | 9.1 |
| 2436DRC | 2436DRK3 | 2436DRS | 24 | 610 | 36 | 910 | 24 | 10.9 |
| 2448DRC | 2448DRK3 | 2448DRS | 24 | 610 | 48 | 1220 | 30 | 13.0 |
| 2460DRC | 2460DRK3 | 2460DRS | 24 | 610 | 60 | 1525 | 37 | 16.8 |

Note: For more information on Metroseal 3, refer to sheet #10.10a.

Posts

| Cat. No. Chrome | Cat. No. Metroseal 3 | Cat. No. Stainless | Height* | | Approx. Pkd. Wt. | |
|--------------------|-------------------------|-----------------------|---------------------------------|------|-------------------------------|------|
| | | | (in.) | (mm) | (lbs.) | (kg) |
| 63P | 63PK3 | 63PS | 62 ⁹ / ₁₆ | 1589 | 3 ¹ / ₂ | 1.6 |
| 74P | 74PK3 | 74PS | 74 ⁵ / ₈ | 1895 | 4 | 1.8 |
| 86P | 86PK3 | 86PS | 86 ⁵ / ₈ | 2200 | 5 | 2.3 |

*Height includes leveling bolt and cap.

Important: Stability decreases as the ratio of height to width increases when heavier loads are placed on upper shelves. Keep units as wide and low as possible, using the dunnage shelf as the bottom shelf. If two dunnage shelves are being used, both should be placed within the lower half of the unit. Dunnage shelves are not recommended for use in shelf carts or trucks.

All Metro Catalog Sheets are available on our Web Site: www.metro.com



InterMetro Industries Corporation

North Washington Street, Wilkes-Barre, PA 18705
Phone: 570-825-2741 • Fax: 570-825-2852

For Product Information Call: 1-800-433-2232

L02-022A
Printed in U.S.A. Rev. 2/03

Information and specifications are subject to change without notice. Please confirm at time of order.

Copyright © 2003 InterMetro Industries Corp.





Item # _____

Job _____

SUPER ERECTA SHELF® SOLID SHELVING (18-Gauge)

- **Strength:** Two-fold thickness of 18-gauge steel forms 1/8" (3.2mm) raised edges on all four sides of the shelving. This ship's edge gives all-around rigidity and high strength.
- **Sanitary:** Flat, solid style with the raised ship's edge on all four sides and at the corners contains spills, minimizes contamination and permits easier clean-up. Louvered/embossed shelf design allows air circulation under packages and containers.
- **Galvanized Shelves** with uncoated cast corners are ideal for applications requiring solid shelving or a work surface and minimum resistance to corrosion. Available in flat solid and louvered/embossed styles.
- **Standard Type 304 Stainless Steel** shelves with epoxy-coated cast corners address the majority of applications for solid, corrosion resistant shelves or work surfaces. Available in flat solid and louvered/embossed styles.
- **Premium Autoclave/Cart Washable Type 304 Stainless Steel** solid shelves feature an all-stainless construction to withstand high temperature, corrosive applications. Available in flat solid style.
- **Versatile Construction:** Super Erecta Shelf® solid shelving can change as quickly as your needs change. By using various accessories hundreds of shelving configurations become possible.
- **Shelf Accessibility:** Shelves can be loaded/unloaded from all sides. This open construction allows use of the maximum storage space of the cube.
- **Adjustability:** Shelves can be adjusted in 1" (25mm) intervals along the entire length of the post.
- **Adjustable Feet:** Leveling bolts compensate for surface irregularities. Note: Stainless steel stationary posts include stainless leveling bolts.



Raised Ship's Edge

*MICROBAN® and the MICROBAN® symbol are registered trademarks of the Microban Products Company, Huntersville, NC.



InterMetro Industries Corporation
North Washington Street
Wilkes-Barre, PA 18705
www.metro.com



SUPER ERECTA SHELF®
Solid Shelving (18-Gauge)

10-20



SUPER ERECTA SHELF® SOLID SHELVING (18-Gauge)

Galvanized shelves have uncoated, cast aluminum corners. Standard Type 304 Stainless Steel shelves have black epoxy-coated corners. Autoclavable/cart washable Type 304 Stainless Steel shelves have stainless corners.

| Nominal Width/Length (in.) (mm) | | Approx. Pkd. Wt. (lbs.) (kg) | | GALVANIZED | | STAINLESS STEEL | | Autoclavable Cart Washable Stainless Steel |
|------------------------------------|----------|---------------------------------|------|--------------------|-------------------------------------|-------------------|------------------------------------|--|
| | | | | Flat Galvanized | Louvered/ Embossed Galvanized | Flat Stainless | Louvered/ Embossed Stainless | Flat Stainless |
| 14x24 | 355x610 | 10 | 4.5 | 1424FG | 1424LG | 1424FS | 1424LS | 1424NFS |
| 14x30 | 355x760 | 12 | 5.4 | 1430FG | 1430LG | 1430FS | 1430LS | 1430NFS |
| 14x36 | 355x914 | 14 | 6.4 | 1436FG | 1436LG | 1436FS | 1436LS | 1436NFS |
| 14x42 | 355x1066 | 15 | 6.8 | 1442FG | 1442LG | 1442FS | 1442LS | 1442NFS |
| 14x48 | 355x1219 | 17 | 7.7 | 1448FG | 1448LG | 1448FS | 1448LS | 1448NFS |
| 14x60 | 355x1524 | 22 | 9.9 | 1460FG | 1460LG | 1460FS | 1460LS | 1460NFS |
| 18x24 | 457x610 | 11 | 5.0 | 1824FG | 1824LG | 1824FS | 1824LS | 1824NFS |
| 18x30 | 457x760 | 14 | 6.4 | 1830FG | 1830LG | 1830FS | 1830LS | 1830NFS |
| 18x36 | 457x914 | 16 | 7.3 | 1836FG | 1836LG | 1836FS | 1836LS | 1836NFS |
| 18x42 | 457x1066 | 18 | 8.2 | 1842FG | 1842LG | 1842FS | 1842LS | 1842NFS |
| 18x48 | 457x1219 | 20 | 9.1 | 1848FG | 1848LG | 1848FS | 1848LS | 1848NFS |
| 18x60 | 457x1524 | 24 | 10.9 | 1860FG | 1860LG | 1860FS | 1860LS | 1860NFS |
| 18x72 | 457x1829 | | | * | — | * | — | — |
| 21x24 | 530x610 | 13 | 5.9 | 2124FG | 2124LG | 2124FS | 2124LS | 2124NFS |
| 21x30 | 530x760 | 15 | 6.8 | 2130FG | 2130LG | 2130FS | 2130LS | 2130NFS |
| 21x36 | 530x914 | 18 | 8.2 | 2136FG | 2136LG | 2136FS | 2136LS | 2136NFS |
| 21x42 | 530x1066 | 21 | 9.5 | 2142FG | 2142LG | 2142FS | 2142LS | 2142NFS |
| 21x48 | 530x1219 | 23 | 10.4 | 2148FG | 2148LG | 2148FS | 2148LS | 2148NFS |
| 21x60 | 530x1524 | 26 | 11.8 | 2160FG | 2160LG | 2160FS | 2160LS | 2160NFS |
| 24x24 | 610x610 | 15 | 6.8 | 2424FG | 2424LG | 2424FS | 2424LS | 2424NFS |
| 24x30 | 610x760 | 17 | 7.7 | 2430FG | 2430LG | 2430FS | 2430LS | 2430NFS |
| 24x36 | 610x914 | 19 | 8.6 | 2436FG | 2436LG | 2436FS | 2436LS | 2436NFS |
| 24x42 | 610x1066 | 21 | 9.5 | 2442FG | 2442LG | 2442FS | 2442LS | 2442NFS |
| 24x48 | 610x1219 | 24 | 10.9 | 2448FG | 2448LG | 2448FS | 2448LS | 2448NFS |
| 24x60 | 610x1524 | 31 | 14.0 | 2460FG | 2460LG | 2460FS | 2460LS | 2460NFS |
| 24x72 | 610x1829 | | | * | — | * | — | — |

*Contact your Metro representative for availability.



SiteSelect Posts for Super Erecta® Solid Shelving

Stationary posts are fitted with adjustable leveling bolts to compensate for uneven surfaces. Mobile posts will accept stem casters (see Cat. Sheet 11.20). Height for stationary units includes leveling bolt and cap.

| STATIONARY | | | | MOBILE | | | | Approx. Pkd. Wt. | |
|---------------------------------|---------------------|------------------------|------------------------------|----------------------------------|------------------------|--------|-------|-------------------------------|------|
| Actual Height* (in.) (mm) | Model No. Plated | Model No. Stainless | Actual Height* (in.) (mm) | Model No. Plated | Model No. Stainless | (lbs.) | (kg) | | |
| 7 ³ / ₈ | 187 | 7P | 7PS | 6 ³ / ₄ | 171 | 7UP | 7UPS | 1/2 | 0.3 |
| 14 ³ / ₈ | 365 | 13P | 13PS | 13 ³ / ₄ | 349 | 13UP | 13UPS | 1 | 0.5 |
| 28 ³ / ₈ | 720 | 27P | 27PS | 27 ³ / ₄ | 704 | 27UP | 27UPS | 1 ³ / ₄ | 0.75 |
| 34 ³ / ₈ | 873 | 33P | 33PS | 33 ³ / ₄ | 857 | 33UP | 33UPS | 2 | 0.9 |
| 54 ⁷ / ₁₆ | 1382 | 54P | 54PS | 53 ¹³ / ₁₆ | 1366 | 54UP | 54UPS | 3 | 1.4 |
| 62 ⁷ / ₁₆ | 1585 | 63P | 63PS | 61 ¹³ / ₁₆ | 1570 | 63UP | 63UPS | 3 ¹ / ₂ | 1.6 |
| — | — | — | — | 69 ³ / ₄ | 1771 | 70UP | — | 3 ³ / ₄ | 1.7 |
| 74 ¹ / ₂ | 1892 | 74P | 74PS | 73 ⁷ / ₈ | 1876 | 74UP | 74UPS | 4 | 1.8 |
| 86 ¹ / ₂ | 2197 | 86P | 86PS | 85 ⁷ / ₈ | 2181 | 86UP | 86UPS | 4 ¹ / ₂ | 2.0 |
| 96 ¹ / ₂ | 2450 | **96P | 96PS | — | — | — | — | 5 ¹ / ₂ | 2.5 |

*Actual height for the stationary post includes the post cap and the leveling bolt completely tightened.

SiteSelect Posts for Autoclavable/ Cart-Washable Applications



9986S

Designed for use with stem casters and fitted with swedged aluminum post caps.

| Actual Height (in.) (mm) | Approx. Pkd. Wt. (lbs.) (kg) | Model No. Stainless Steel | |
|----------------------------------|---------------------------------|-----------------------------------|----------|
| 33 ³ / ₄ | 857 | 2 0.9 | 33UPS-SW |
| 53 ¹³ / ₁₆ | 1366 | 3 1.4 | 54UPS-SW |
| 61 ¹³ / ₁₆ | 1570 | 3 ¹ / ₂ 1.6 | 63UPS-SW |

Order aluminum split sleeves with stainless "C" rings or corrosive, high-temperature autoclave or cart washing applications.
Model No. **9986S**
One bag required per shelf.

All Metro Catalog Sheets are available on our Web Site: www.metro.com



InterMetro Industries Corporation

North Washington Street, Wilkes-Barre, PA 18705
Phone: 570-825-2741 • Fax: 570-825-2852

For Product Information:

U.S. and Canada: 1-800-992-1776

Outside U.S. and Canada: www.metro.com/contactus

L02-014
Printed in U.S.A. Rev. 4/11

Information and specifications are subject to change without notice. Please confirm at time of order.

Copyright © 2011 InterMetro Industries Corp.



Item # _____

Job _____

WIRE SHELVING ACCESSORIES

Shelf Dividers for Super Erecta and Super Adjustable Shelves

Keep shelf contents orderly with these 8" (203mm) high, pressure-fit dividers. Unique design allows them to attach to the top or underside of shelves.

| Model No. Chrome | Model No. Black | Model No. White | Model No. Smoked Glass | Model No. Metroseal 3 with Microban® | Model No. Stainless | Model No. Designer Colors* | Shelf Width (in.) (mm) | Approx. Pkd. Wt. (lbs.) (kg) |
|------------------|-----------------|-----------------|------------------------|--------------------------------------|---------------------|----------------------------|------------------------|------------------------------|
| DD14C | DD14BL | DD14W | DD14-DSG | DD14K3 | DD14S | DD14-D | 14 355 | 1.8 0.8 |
| DD18C | DD18BL | DD18W | DD18-DSG | DD18K3 | DD18S | DD18-D | 18 457 | 2.25 1.0 |
| DD21C | DD21BL | DD21W | DD21-DSG | DD21K3 | DD21S | DD21-D | 21 530 | 2.5 1.1 |
| DD24C | DD24BL | DD24W | DD24-DSG | DD24K3 | DD24S | DD24-D | 24 610 | 2.75 1.3 |
| DD30C | DD30BL | DD30W | DD30-DSG | | DD30S | | 30 760 | 3.25 1.5 |
| DD36C | DD36BL | DD36W | DD36-DSG | | DD36S | | 36 914 | 3.75 1.7 |

Dividers cannot be stacked.
For OTR applications, additional clamping may be required to keep dividers in place. Consult Metro engineering.

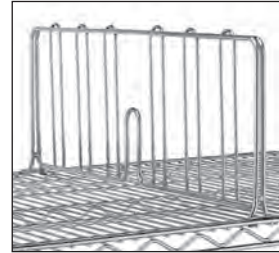

Shelf Divider for Super Erecta Shelves

Shelf Ledges — Side and Back

For stationary or mobile installations, ledges prevent items from protruding or falling from shelves.

1" (25mm) High Ledges

| Model No. Chrome | Model No. Black | Model No. White | Model No. Smoked Glass | Model No. Stainless | Model No. Designer Colors* | Length (in.) (mm) | Approx. Pkd. Wt. (lbs.) (kg) |
|------------------|-----------------|-----------------|------------------------|---------------------|----------------------------|-------------------|------------------------------|
| L14N-1C | L14N-1BL | L14N-1W | L14N-1-DSG | L14N-1S | L14N-1-D | 14 355 | 0.58 0.25 |
| L18N-1C | L18N-1BL | L18N-1W | L18N-1-DSG | L18N-1S | L18N-1-D | 18 457 | 0.75 0.33 |
| L21N-1C | L21N-1BL | L21N-1W | L21N-1-DSG | L21N-1S | L21N-1-D | 21 530 | 0.75 0.33 |
| L24N-1C | L24N-1BL | L24N-1W | L24N-1-DSG | L24N-1S | L24N-1-D | 24 610 | 1.0 0.45 |
| L30N-1C | L30N-1BL | L30N-1W | L30N-1-DSG | L30N-1S | L30N-1-D | 30 760 | 2.0 0.9 |
| L36N-1C | L36N-1BL | L36N-1W | L36N-1-DSG | L36N-1S | L36N-1-D | 36 914 | 2.5 1.13 |
| L42N-1C | L42N-1BL | L42N-1W | L42N-1-DSG | L42N-1S | L42N-1-D | 42 1066 | 2.75 1.25 |
| L48N-1C | L48N-1BL | L48N-1W | L48N-1-DSG | L48N-1S | L48N-1-D | 48 1219 | 3.5 1.58 |
| L54N-1C | L54N-1BL | L54N-1W | L54N-1-DSG | L54N-1S | L54N-1-D | 54 1370 | 4.4 1.65 |
| L60N-1C | L60N-1BL | L60N-1W | L60N-1-DSG | L60N-1S | L60N-1-D | 60 1524 | 3.75 1.68 |
| L72N-1C | L72N-1BL | L72N-1W | L72N-1-DSG | L72N-1S | L72N-1-D | 72 1828 | 4.0 1.81 |

Note: Actual length is approximately 1" (25mm) shorter than nominal shelf length/width.
1" (25mm) ledges are not stackable.
Ledges may also be used on the interior of a shelf (lengthwise) by attaching directly above a snake truss. Interior snake trusses are found on shelf widths of 21" (530mm) and larger.

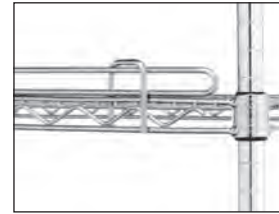

1" (25mm) Ledge

4" (100mm) High Stackable Ledges

Ledges may be stacked to form an 8" (203mm) or higher barrier.

| Model No. Chrome | Model No. Black | Model No. White | Model No. Smoked Glass | Model No. Metroseal 3 with Microban® | Model No. Stainless | Model No. Designer Colors* | Shelf Width (in.) (mm) | Approx. Pkd. Wt. (lbs.) (kg) |
|------------------|-----------------|-----------------|------------------------|--------------------------------------|---------------------|----------------------------|------------------------|------------------------------|
| L14N-4C | L14N-4BL | L14N-4W | L14N-4-DSG | L14N-4K3 | L14N-4S | L14N-4-D | 14 355 | 0.8 0.3 |
| L18N-4C | L18N-4BL | L18N-4W | L18N-4-DSG | L18N-4K3 | L18N-4S | L18N-4-D | 18 457 | 1.5 0.6 |
| L21N-4C | L21N-4BL | L21N-4W | L21N-4-DSG | L21N-4K3 | L21N-4S | L21N-4-D | 21 530 | 1.7 0.7 |
| L24N-4C | L24N-4BL | L24N-4W | L24N-4-DSG | L24N-4K3 | L24N-4S | L24N-4-D | 24 610 | 2.0 0.9 |
| L30N-4C | L30N-4BL | L30N-4W | L30N-4-DSG | L30N-4K3 | L30N-4S | L30N-4-D | 30 760 | 2.2 1.0 |
| L36N-4C | L36N-4BL | L36N-4W | L36N-4-DSG | L36N-4K3 | L36N-4S | L36N-4-D | 36 914 | 2.7 1.2 |
| L42N-4C | L42N-4BL | L42N-4W | L42N-4-DSG | L42N-4K3 | L42N-4S | L42N-4-D | 42 1066 | 3.2 1.4 |
| L48N-4C | L48N-4BL | L48N-4W | L48N-4-DSG | L48N-4K3 | L48N-4S | L48N-4-D | 48 1219 | 3.7 1.6 |
| L54N-4C | L54N-4BL | L54N-4W | L54N-4-DSG | L54N-4K3 | L54N-4S | L54N-4-D | 54 1370 | 3.8 1.7 |
| L60N-4C | L60N-4BL | L60N-4W | L60N-4-DSG | L60N-4K3 | L60N-4S | L60N-4-D | 60 1524 | 4.0 1.8 |
| L72N-4C | L72N-4BL | L72N-4W | L72N-4-DSG | L72N-4K3 | L72N-4S | L72N-4-D | 72 1828 | 5.0 2.2 |

Note: Actual length is approximately 1" (25mm) shorter than nominal shelf length/width.
Ledges may also be used on the interior of a shelf (lengthwise) by attaching directly above a snake truss. Interior snake trusses are found on shelf widths of 21" (530mm) and larger.

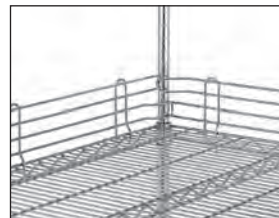

4" (102mm) Ledge

Designer Shelf Colors

*To order a Designer Color, add the appropriate color suffix to the desired catalog numbers above (example: 18"x36" [457x914mm] Hunter Green Shelf = 1836N-DHG).

BM — Black Matte **SH** — Silver Hammertone **HG** — Hunter Green
F — Flame **CH** — Copper Hammertone

*MICROBAN® and the MICROBAN® symbol are registered trademarks of the Microban Products Company, Huntersville, NC.



InterMetro Industries Corporation
North Washington Street
Wilkes-Barre, PA 18705
www.metro.com





WIRE SHELVING ACCESSORIES

Snap-On Dividers for Drop Mat Shelves

Organize your shelves with these 8" (203mm) high, easy to snap-in-place dividers.

| Model No. Chrome | Model No. Black | Model No. White | Model No. Smoked Glass | Model No. Designer Colors* | Fits Shelf Width (in.) (mm) | | Approx. Pkd. Wt. (lbs.) (kg) | |
|---------------------|--------------------|--------------------|---------------------------|-------------------------------|-----------------------------------|-----|------------------------------------|-----|
| HD18C | HD18B | HD18W | HD18-DSG | HD18-D | 18 | 457 | 2.5 | 1.1 |
| HD24C | HD24B | D24W | HD24-DSG | HD24-D | 24 | 614 | 3.5 | 1.6 |

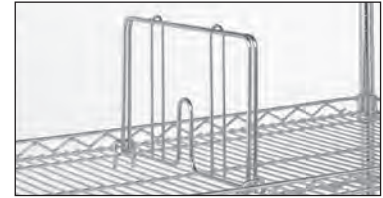

Snap-On Divider

Super Erecta Slide System (for tote boxes)

Using Super Erecta or Super Adjustable Super Erecta wire units, tote boxes, and these innovative slides, you have the flexibility to create a custom configuration that can be positioned quickly on new or existing units without the use of tools.

| Model No. | Outside Slide Dimensions Height/Width/Length (in.) (mm) | | For Shelf Width (in.) (mm) | Adaptable Boxes | Approx. Pkd. Wt. (lbs.) (kg) | |
|-----------|--|-------------|-------------------------------|---|------------------------------------|-----|
| SS2NC | 10 ¹ / ₄ x20 ³ / ₈ x21 ⁵ / ₈ | 256x510x537 | 24 610 | TB/MTB93030W, TB/MTB93060W, TB/MTB93080W | 4 ³ / ₄ | 2.1 |
| SS3NC | 10 ¹ / ₄ x14x17 ¹ / ₈ | 256x355x430 | 21 530 | TB/MTB92035W, TB/MTB92060W, TB/MTB92080W | 3 ¹ / ₂ | 1.5 |
| SS4NC | 10 ¹ / ₄ x25 ¹ / ₈ x17 ¹ / ₈ | 256x630x430 | 21 530 | TB/MTB93030W,* TB/MTB93060W,* TB/MTB93080W* | 4 | 1.8 |



Super Erecta Slide System in place on shelf (Tote box sold separately)

*Fits SS4NC with box turned sideways.

Note:

SS2NC may also be used on 30" (760mm) and 36" (910mm) width shelves.
Load ratings: 25 lbs. (11.3kg) max per slide level, not to exceed 50 lbs. (22.6 kg) per slide system.
These slides do NOT work with 12"x20" (305x508mm) steam table pans or 18"x26" (457x660mm) bun pans.

One-Piece Slides

One-piece solid slide attaches easily to shelf with support brackets.

| Model No. | For Shelf Width (in.) (mm) | | Approx. Pkd. Wt. (lbs.) (kg) | |
|-----------|-------------------------------|-----|------------------------------------|------|
| BSD2224NB | 24 | 610 | 5 ¹ / ₂ | 2.47 |



One-Piece Slide

Not adaptable to 24" (610mm) long shelf.
Can use (2) on a 24"x48" (610x1219mm) shelf.
Can use (3) on a 24"x60" (610x1524mm) shelf.

Adjustable Undershelf Slides

These slides can be spaced to fit any width container or tote box.

| Model No. (pair) | For Shelf Width (in.) (mm) | | Approx. Pkd. Wt. (lbs.) (kg) | |
|---------------------|-------------------------------|-----|------------------------------------|-----|
| US18NA | 18 | 457 | 1 | 0.4 |
| US21NA | 21 | 530 | 1 | 0.4 |
| US24NA | 24 | 610 | 1 | 0.4 |



Adjustable Undershelf Slide

*Not adaptable to 24" (610mm) long shelf.

Tray Slides

Free up shelves for more efficient use of space. Adaptable slides work with TB93000 and MTB93000 series tote boxes, 12"x20" (305x508mm) steam table pans, or 18"x26" (457x660mm) bun pans. Available in chrome and Metroseal 3 finishes. 22³/₄" H (578mm).

| Model No. Chrome | Model No. Metroseal 3 with Microban® | Width (in.) (mm) | | Overall Depth (in.) (mm) | Slide Profile (in.) (mm) | On Center Slide Spacing (in.) (mm) | Fits Shelf Width (in.) (mm) | Approx. Weight/Pair (lbs.) (kg) | |
|---------------------|--|--------------------------------|-----|----------------------------------|----------------------------------|---|-----------------------------------|---------------------------------------|-----|
| 15SNC | 15SNK3 | 14 ⁵ / ₈ | 371 | 2 ¹ / ₄ 56 | 1 ¹ / ₂ 37 | 1 ¹ / ₂ 37 | 18 457 | 9 ¹ / ₂ | 4.3 |
| 20SNC | 20SNK3 | 20 | 508 | 2 ¹ / ₄ 56 | 1 ¹ / ₂ 37 | 1 ¹ / ₂ 37 | 24 610 | 11 | 5.0 |



Tray Slides

Load rating: 25 lbs. (11.3kg) max per slide level, not to exceed 50 lbs. (22.6kg) per slide system.
20SNC / K3 will fit 30" (760mm) and 36" (910mm) shelves.

| Shelf Lengths | Tray Slides per Level |
|----------------------------------|-----------------------|
| 24" (610mm) through 42" (1066mm) | 1 |
| 48" (1219mm) | 1 or 2 |
| 60" (1524mm) | 2 |
| 72" (1829mm) | 2 or 3 |

*MICROBAN® and the MICROBAN® symbol are registered trademarks of the Microban Products Company, Huntersville, NC.

WIRE SHELVING ACCESSORIES



Enclosure Panels

An efficient way to enclose space for stationary or mobile applications.

- Can be used with Super Erecta® and Super Adjustable wire shelving, and Super Erecta solid shelving.
- Appropriate mounting hardware supplied with each panel.



Enclosure Panel

Enclosure Panels for Super Erecta Wire and Solid, Super Adjustable and MetroMax Q Shelving Units

| Model No. Chrome | Model No. Stainless | Width/Height | | For Nominal Post Height | | Grid Opening | | Weight | |
|---------------------|------------------------|---|------------|----------------------------|------|---|---------|--------|------|
| | | (in.) | (mm) | (in.) | (mm) | (in.) | (mm) | (lbs.) | (kg) |
| EP35C | EP35S | 12 ³ / ₈ x 50 ³ / ₄ | 313 x 1289 | 54 | 1370 | 2 ⁷ / ₈ x 3 ⁵ / ₈ | 73 x 92 | 3 | 1.4 |
| EP36C | EP36S | 12 ³ / ₈ x 59 ³ / ₄ | 313 x 1518 | 63 | 1600 | 2 ⁷ / ₈ x 3 ⁵ / ₈ | 73 x 92 | 4 | 1.8 |
| EP37C | — | 12 ³ / ₈ x 70 ¹ / ₂ | 313 x 1791 | 74 | 1880 | 2 ⁷ / ₈ x 3 ⁵ / ₈ | 73 x 92 | 6 | 2.7 |
| EP55C | EP55S | 18 ³ / ₈ x 50 ³ / ₄ | 464 x 1289 | 54 | 1370 | 3 ³ / ₈ x 3 ⁵ / ₈ | 86 x 92 | 5 | 2.3 |
| EP56C | EP56S | 18 ³ / ₈ x 59 ³ / ₄ | 464 x 1518 | 63 | 1600 | 3 ³ / ₈ x 3 ⁵ / ₈ | 86 x 92 | 6 | 2.7 |
| EP57C | — | 18 ³ / ₈ x 70 ¹ / ₂ | 464 x 1791 | 74 | 1880 | 3 ³ / ₈ x 3 ⁵ / ₈ | 86 x 92 | 7 | 3.2 |

All panels are 7/8" (22mm) thick.

Panels Required for Super Erecta Wire and Solid and Super Adjustable Shelving Units

Ends — Panels required for each end, as follows:

| Nominal Post Height (in.) | Nominal Post Height (mm) | 18" (457mm) Nominal Shelf Width | 21" (530mm) Nominal Shelf Width | 24" (610mm) Nominal Shelf Width | 30" (760mm) Nominal Shelf Width | 36" (914mm) Nominal Shelf Width |
|---------------------------------|--------------------------------|---------------------------------------|---------------------------------------|---------------------------------------|---------------------------------------|---------------------------------------|
| 54 | 1370 | EP35 | EP35 | EP55 | (2) EP35 | (1) EP35, (1) EP55 |
| 63 | 1600 | EP36 | EP36 | EP56 | (2) EP36 | (1) EP36, (1) EP56 |
| 74 | 1880 | EP37 | EP37 | EP57 | (2) EP37 | (1) EP37, (1) EP57 |

Backs — Require multiple panels as follows:

WIRE SHELVES

| Nominal Post Height (in.) | Nominal Post Height (mm) | 30" (760mm) Nominal Shelf Length | 36" (914mm) Nominal Shelf Length | 42" (1060mm) Nominal Shelf Length | 48" (1219mm) Nominal Shelf Length | 54" (1370mm) Nominal Shelf Length | 60" (1524mm) Nominal Shelf Length | 72" (1825mm) Nominal Shelf Length |
|---------------------------------|--------------------------------|--|--|---|---|---|---|---|
| 54 | 1370 | (2) EP35 | (1) EP35, (1) EP55 | (2) EP55 | (2) EP35, (1) EP55 | (1) EP35, (2) EP55 | (3) EP55 | (1) EP35, (3) EP55 |
| 63 | 1600 | (2) EP36 | (1) EP36, (1) EP56 | (2) EP56 | (2) EP36, (1) EP56 | (1) EP36, (2) EP56 | (3) EP56 | (1) EP36, (3) EP56 |
| 74 | 1880 | (2) EP37 | (1) EP37, (1) EP57 | (2) EP57 | (2) EP37, (1) EP57 | (1) EP37, (2) EP57 | (3) EP57 | (1) EP37, (3) EP57 |

SOLID SHELVES

| Nominal Post Height (in.) | Nominal Post Height (mm) | 30" (760mm) Nominal Shelf Length | 36" (914mm) Nominal Shelf Length | 42" (1060mm) Nominal Shelf Length | 48" (1219mm) Nominal Shelf Length | 54" (1370mm) Nominal Shelf Length | 60" (1524mm) Nominal Shelf Length | 72" (1825mm) Nominal Shelf Length |
|---------------------------------|--------------------------------|--|--|---|---|---|---|---|
| 54 | 1370 | (1) EP55 | (2) EP35 | (1) EP35, (1) EP55 | (2) EP55 | — | (1) EP35, (2) EP55 | — |
| 63 | 1600 | (1) EP56 | (2) EP36 | (1) EP36, (1) EP56 | (2) EP56 | — | (1) EP36, (2) EP56 | — |
| 74 | 1880 | (1) EP57 | (2) EP37 | (2) EP37, (1) EP57 | (2) EP57 | — | (1) EP37, (2) EP57 | — |

Note: Units with a solid shelf in the top position require the use of a three-sided snake frame directly below it.

Replacement Mounting Kit for Enclosure Panel

Model No. **9970EPZ**



Mounting Kit for Enclosure Panel

Replacement Clamps

Model No. **9970Z**

Bag of 8 clamp
assemblies.

(Available by the bag only)





WIRE SHELVING ACCESSORIES

Rods

Form side and back enclosures for a shelving unit. Can also serve as uniform dividers within unit by passing through shelves from top to bottom. Recommended spacing: every 6" (150mm) to 12" (305mm), depending upon shelf contents.

| Model No. Chrome | Model No. Stainless | Min. Post Height (in.) | Rod Length | | Approx. Pkd. Wt. | |
|---------------------|------------------------|------------------------------|------------|------|-------------------------------|------|
| | | | (in.) | (mm) | (lbs.) | (kg) |
| R52C | R52S | 54 | 52 | 1320 | 1 | 0.5 |
| R61C | R61S | 63 | 61 | 1549 | 1 | 0.5 |
| R72C | R72S | 74 | 72 | 1830 | 1 ¹ / ₄ | 0.6 |
| R84C | R84S | 86 | 84 | 2135 | 1 ¹ / ₂ | 0.7 |



**Rod with
Tab in place**

Tabs

Rods are shipped with 4 tabs per rod.
Additional Tabs — Bag of 12 Model No. **9084Z**

Three-Sided Double Snake Frames

Provide additional support or access to floor with these sturdy square snake frames. Chrome finish.

| Model No. Chrome | Width/Length | | Approx. Pkd. Wt. | |
|---------------------|--------------|----------|-------------------------------|------|
| | (in.) | (mm) | (lbs.) | (kg) |
| SF31N3C | 18x24 | 457x610 | 5 | 2.3 |
| SF32N3C | 18x30 | 457x760 | 6 | 2.7 |
| SF33N3C | 18x36 | 457x914 | 6 ¹ / ₂ | 2.7 |
| SF34N3C | 18x42 | 457x1066 | 7 | 3.2 |
| SF35N3C | 18x48 | 457x1219 | 7 ³ / ₄ | 3.5 |
| SF36N3C | 18x60 | 457x1524 | 8 | 3.6 |
| SF37N3C | 18x72 | 457x1829 | 9 | 4.1 |
| SF41N3C | 21x24 | 530x610 | 5 | 2.3 |
| SF42N3C | 21x30 | 530x760 | 6 | 2.7 |
| SF43N3C | 21x36 | 530x914 | 6 ¹ / ₂ | 2.7 |
| SF44N3C | 21x42 | 530x1066 | 7 | 3.2 |
| SF45N3C | 21x48 | 530x1219 | 8 | 3.6 |
| SF46N3C | 21x60 | 530x1524 | 8 ¹ / ₂ | 3.8 |
| SF47N3C | 21x72 | 530x1829 | 10 | 4.5 |
| SF51N3C | 24x24 | 610x610 | 6 | 2.7 |
| SF52N3C | 24x30 | 610x760 | 7 | 3.2 |
| SF53N3C | 24x36 | 610x914 | 7 ¹ / ₂ | 3.4 |
| SF54N3C | 24x42 | 610x1066 | 8 | 3.6 |
| SF55N3C | 24x48 | 610x1219 | 9 | 4.1 |
| SF56N3C | 24x60 | 610x1524 | 10 | 4.5 |
| SF57N3C | 24x72 | 610x1829 | 11 | 5.0 |



Three-sided Double Snake Frame

All Metro Catalog Sheets are available on our Web Site: www.metro.com



InterMetro Industries Corporation
North Washington Street, Wilkes-Barre, PA 18705
Phone: 570-825-2741
Fax: 570-825-2852

L02-007A
Printed in U.S.A. Rev. 11/09

Information and specifications are subject to change
without notice. Please confirm at time of order.

Copyright © 2009 InterMetro Industries Corp.

For Product Information:
U.S. and Canada: 1.800.433.2232

Latin America: 1.561.333.3824
Europe: +31.76.587.7550

Asia/Pacific: +65.6567.8003
Middle East/Africa: +971.4.811.8286



Item # _____

Job _____

WIRE SHELVING ACCESSORIES

Decorator Shelf Inlays

Hardboard mats prevent small items from falling through wire shelves. Fit between posts and level with top of shelf edge. Single packed.

Material — 1/8" (3.2mm) thick cardboard with textured vinyl laminate on each side.

Cleaning instructions — May be wiped with damp cloth. Cannot be immersed in liquid.

| Model No. | Width/Length | | Description |
|-----------|--------------|----------|-----------------------------|
| | (in.) | (mm) | |
| 1436BWI | 14x36 | 355x914 | Reversible, Black and White |
| 1448BWI | 14x48 | 355x1219 | Reversible, Black and White |
| 1824BWI | 18x24 | 457x610 | Reversible, Black and White |
| 1836BWI | 18x36 | 457x914 | Reversible, Black and White |
| 1848BWI | 18x48 | 457x1219 | Reversible, Black and White |
| 2424BWI | 24x24 | 610x610 | Reversible, Black and White |
| 2436BWI | 24x36 | 610x914 | Reversible, Black and White |
| 2448BWI | 24x48 | 610x1219 | Reversible, Black and White |

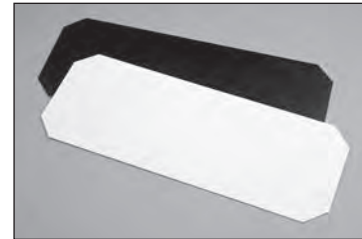

Decorator Shelf Inlays

Note: Inlays interfere with the attachment of ledges and dividers. The user may modify the inlay to accommodate these accessories.

Clear Shelf Inlays

Nearly invisible solid plastic mat retains the open-wire look of shelves and allows light penetration. Sold in packages of 4.

Material — 0.02" (0.5mm) thick PETG

| Model No. | Width/Length | |
|-----------|--------------|----------|
| | (in.) | (mm) |
| 1436CI-4 | 14x36 | 355x914 |
| 1448CI-4 | 14x48 | 355x1219 |
| 1460CI-4 | 14x60 | 355x1524 |
| 1836CI-4 | 18x36 | 457x914 |
| 1848CI-4 | 18x48 | 457x1219 |
| 1860CI-4 | 18x60 | 457x1524 |
| 2136CI-4 | 21x36 | 530x914 |
| 2148CI-4 | 21x48 | 530x1219 |
| 2160CI-4 | 21x60 | 530x1524 |
| 2436CI-4 | 24x36 | 610x914 |
| 2448CI-4 | 24x48 | 610x1219 |
| 2460CI-4 | 24x60 | 610x1524 |



Clear Shelf Inlays

Triangle Shelves

Put unused corner space to work while keeping traffic aisles clear.

- Shelf sizes correspond to width (depth) of Super Erecta Shelving for add-on capability.
- Shelves attach to standard Super Erecta or qwikSLOT posts.
- Weight capacity — 100 lb. (45.4kg)

| Model No. Chrome | Model No. Black | Size Width | | Approx. Pkd. Wt. | |
|---------------------|--------------------|---------------|------|---------------------|------|
| | | (in.) | (mm) | (lbs.) | (kg) |
| H18TRC | H18TRB | 18 | 457 | 15 1/2 | 7 |
| H24TRC | H24TRB | 24 | 610 | 21 1/2 | 10 |

Not intended for mobile applications.
Maximum allowable usage height for free-standing unit is 54" (1370mm).



Triangle Shelf





WIRE SHELVING ACCESSORIES

Aluminum Split Sleeves

Improved design is easier to install. For high temperature, over the road, or conductive applications. Zinc or stainless steel retainer rings available to secure shelf. One bag required per shelf; 4 pairs per bag.

| Model No. | Description |
|-----------|---|
| 9986Z | Aluminum Split Sleeves with Zinc Rings |
| 9986S | Aluminum Split Sleeves with Stainless Rings |

Note: Cannot be used with Super Adjustable shelves.



High Temperature Usage

Aluminum split sleeves — high temperature usage (Stationary Unit)

- A chrome plated Super Erecta wire shelving unit can be used to a maximum of 250°F (121°C).
- A stainless steel Super Erecta wire shelving unit can be used to 500°F (260°C).

For mobile units, please factor the usage requirements of the caster.

Replacement Plastic Split Sleeves for Super Erecta Shelves

One bag required per shelf; 4 pairs per bag.

Black. Model No. **9985**

White. Model No. **9985W**

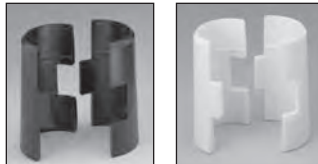

Note: White post caps and white split sleeves are standard with white designer shelving only.

Replacement Super Adjustable Super Erecta Corner Releases, Wedges, and Sleeves

Replacement parts for Super Adjustable and original Super Erecta. One bag required per shelf. Each kit includes (4) corner releases, (4) wedges, and (4) sleeves.

Model No. **SAKITA2**



Metro Post Boots™

Ideal for use with Brite, Chrome, or Metroseal 3 stationary Super Erecta and Super Adjustable units to protect against the corrosion in areas where floors are cleaned regularly using every day cleaning agents. Bag of 4. Model No. **9982GR-4** Length: 5" (127mm)

Material and Description

- Dark gray soft PVC with built-in Microban® antimicrobial product protection.
- Designed to fit Super Erecta stationary posts.
- Pre-drilled hole in base is designed to securely fit the threaded leveling bolt or foot plate bolt.
- Allows the lowest shelf to be positioned at least 6" (152mm) from the floor per NSF guidelines.
- Not designed to work with stem caster mobile posts.



Security Shelf Connector Kit

Kit includes (2) "S" hooks, (2) screws, and (2) bolts. Used for added security to "add-on" shelving units. One connector kit required for each connection.

Chrome.

Model No. **H9995C**

Black.

Model No. **H9995B**



Proper Usage Environments

- General food preparation/storage areas: Kitchens, Walk-In Coolers, Dry Storage, Grocery Back-of-House.
- Controlled environments where Metroseal 3 shelving is appropriate.
- Hospitals: Areas that are mopped frequently; Areas that may be near a loading dock and exposed to harsh conditions.
- Not intended for environments that are cleaned with harsh detergents (i.e. phosphoric acid, sodium hydroxide based). and/or exposed to strong decontaminating/sterilizing solutions, (i.e. phenol based).

"S" Hooks

Use to eliminate two posts per adjacent unit. Sold individually. Two are required per shelf. Model No. **9995Z**

Notes:

- May only be used in stationary applications.
- Must use a minimum of (2) posts per adjacent add-on unit.
- Weight capacities of adjacent shelving units connected by "S" hooks — standard weight capacities of shelves and stationary units apply. For the most common configurations involving 54" (1370mm) or taller posts and 4-tiers of shelving, weight capacities are as follows: starter unit with (4) posts = 2,000 lbs. (907kg) evenly distributed; add-on unit with (2) posts and (2) "S" hooks per level = 2,000 lbs. (907kg) evenly distributed.
- The distance between two adjacent shelving units — collar to collar — connected by "S" hooks is 1/8" (1.6mm).

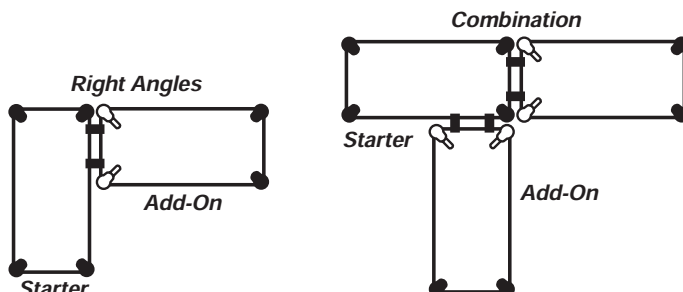

- Weight Capacities**
- **Starter Unit** with (4) posts can hold up to 2,000 lb. (907kg) evenly distributed.
 - **Add-On Unit** with (2) posts and (2) "S" hooks per shelf level can hold up to 2,000 lb. (907kg) evenly distributed.

Post Clamps

Joins units together for maximum strength.

Zinc-plated. Model No. **9994Z**

Black. Model No. **9994BL**

Notes:

A post clamp adds $\frac{5}{32}$ " (4mm) between the base of the collars on adjacent units.
 The distance between the snake frames on the adjacent units is $\frac{7}{32}$ " (6mm).
 Enclosure panels CANNOT be attached on the ends where post clamps join adjacent units.



Hole Plugs (for Shelves)

This chrome-plated cover is used to fill shelf-corner openings.

Use whenever posts have been eliminated by "S" hooks.

Model No. **9997C**



Foot Plates

Use to bolt units to the floor, or when a broader, more stable foot is desired. Replaces standard post leveling bolt.

Zinc. Model No. **9993Z**

Stainless Steel. Model No. **9993S**

Black. Model No. **9993BL**



Glides

Smooth polymer cover fits over leveling bolt to protect floors.

Material — HDPE

Model No. **9991P**

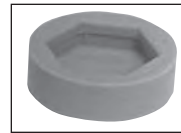

Decorative Leveling Foot

Decorative alternative for post. Compensates for uneven surfaces.

Chrome. Model No. **HDFC**

Black. Model No. **HDFB**



Decorative Casters

- Black nylon housing with non-marking polymer tread.
- 2 1/2" (63mm) models have threaded stem and attach to standard stationary shelving posts. Weight capacity of unit with (4) HDC3BB casters is 300 lb. (136kg).
- 4" (100mm) casters have a non-threaded stem and attach to standard mobile (-UP) posts. Weight capacity of a unit is 675 lb. (306kg).

| Model No. | Type | Diameter | |
|-----------|--------------|----------|------|
| | | (in.) | (mm) |
| HDC3BB | Swivel/Brake | 2 1/2 | 63 |
| HDC5B | Swivel | 4 | 100 |
| HDC5BB | Swivel/Brake | 4 | 100 |



HDC5B

HDC5BB



WIRE SHELVING ACCESSORIES

Keyboard Tray

Attaches to all Metro wire shelves, 36" (914mm) length or longer. Mouse Tray adapts to left or right of Keyboard Tray. Flip-top compartment provides convenient storage. Constructed of durable high-impact polystyrene. Assembles easily.

- Hardware included for attachment to Metro wire shelves; template provided for attachment to solid desk surfaces.
- Keyboard Tray Dimensions: 22" L. (559mm) x 15 1/2" W. (394mm).
- Dimension with Mouse Tray fully extended: 29 1/2" L. (749mm) x 15 1/2" W. (394mm).

Model No. **CKS1522BL**



Keyboard Tray

Wire Management Device

Keeps wires and cables neatly organized both horizontally and vertically. Easily snaps over the edge of any Super Erecta wire or qwikSLOT shelf. Black epoxy finish.



Wire Management Device

Power Strip

- Mounts quickly and easily to either a Super Erecta or qwikSLOT post.
- Includes a 15 foot (4572mm) long cord.
- Mounting brackets and hardware included.
- UL/CSA approved.
- 15 Amp Circuit Breaker.
- Illuminated Power Switch. 15A/125VAC.60Hz/1875 W.
- Gray/blue finish.
- 1/4 3 SJT Molded Power Supply Cord.

| Model No. | Width (in.) (mm) | Length (in.) (mm) | Approx. Pkd. Wt. (lbs.) (kg) |
|-----------|---------------------|----------------------|------------------------------------|
| CPS48 | 1 1/2 38 | 48 1219 | 6 2.72 |



Power Strip



**L50CDTB
CD Rom Rack**

CD/DVD Rack

Attaches to any Super Erecta or qwikSLOT unit. Black epoxy finish.

| Model No. | Length (in.) (mm) | CD Rack Capacity | Approx. Pkd. Wt. (lbs.) (kg) |
|-----------|----------------------|--------------------|------------------------------------|
| L30CDTB | 30 760 | 40 single/4 double | 5 1/2 2.5 |
| L50CDTB | 50 1270 | 66 single/4 double | 9 4 |

Surface Mount Swing Arm for Flat Monitor

Model No. **LTFMA**

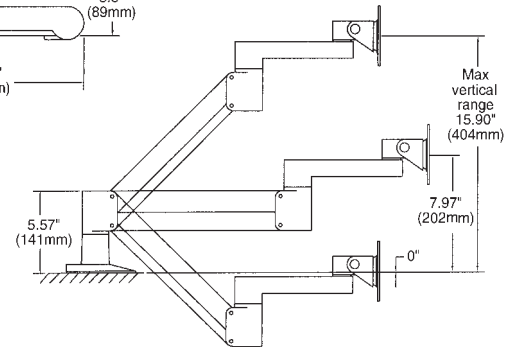
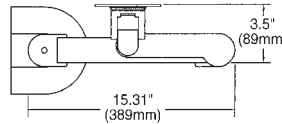
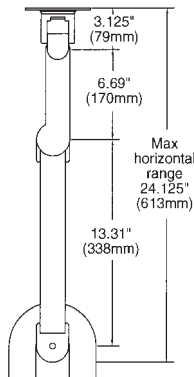

All Metro Catalog Sheets are available on our Web Site: www.metro.com



InterMetro Industries Corporation
 North Washington Street, Wilkes-Barre, PA 18705
 Phone: 570-825-2741
 Fax: 570-825-2852

L02-009
 Printed in U.S.A. Rev. 11/09

Information and specifications are subject to change without notice. Please confirm at time of order.

Copyright © 2009 InterMetro Industries Corp.

For Product Information:
 U.S. and Canada: 1.800.433.2232

Latin America: 1.561.333.3824
 Europe: +31.76.587.7550

Asia/Pacific: +65.6567.8003
 Middle East/Africa: +971.4.811.8286



Item # _____

Job _____



WIRE SHELVING ACCESSORIES

Color Shelf Marker

Color code for effective organization. Snaps securely to the front edge of Super Erecta and Super Adjustable Super Erecta Wire Shelving.

| Model No. | Shelf Marker Size | | Color |
|-----------|---------------------------------|--------|--------|
| | (in.) | (mm) | |
| CSM6-B | 6x1 ¹ / ₄ | 152x32 | Blue |
| CSM6-G | 6x1 ¹ / ₄ | 152x32 | Green |
| CSM6-R | 6x1 ¹ / ₄ | 152x32 | Red |
| CSM6-T | 6x1 ¹ / ₄ | 152x32 | Tan |
| CSM6-W | 6x1 ¹ / ₄ | 152x32 | White |
| CSM6-Y | 6x1 ¹ / ₄ | 152x32 | Yellow |
| CSM6-GR | 6x1 ¹ / ₄ | 152x32 | Gray |

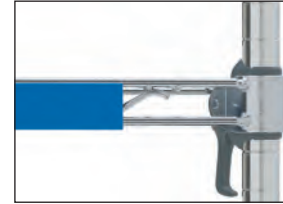
**Color Shelf Markers**

Label Holders

It's easy to identify shelf contents with these snap-on plastic holders, available in four styles and a variety of sizes. Labels not included.

1¹/₄" (32mm) Label Holders

Gray. Holds most commercial labels. Available in a variety of lengths.

| Model No. | Label Size | | Fits Shelf Length | |
|-----------|----------------------------------|---------|-------------------|------|
| | (in.) | (mm) | (in.) | (mm) |
| 9990P | 3x1 ¹ / ₄ | 75x32 | All | |
| 9990P1 | 13x1 ¹ / ₄ | 330x32 | 18 | 457 |
| 9990P2 | 19x1 ¹ / ₄ | 480x32 | 24 | 610 |
| 9990P30 | 25x1 ¹ / ₄ | 635x32 | 30 | 760 |
| 9990P3 | 31x1 ¹ / ₄ | 725x32 | 36 | 914 |
| 9990P4 | 43x1 ¹ / ₄ | 1090x32 | 48 | 1219 |
| 9990P5 | 55x1 ¹ / ₄ | 1395x32 | 60 | 1520 |

**1¹/₄" (32mm) Label Holder**

Clear Label Holders

Clear plastic allows decorator colors to show through. Holds most commercial 1¹/₄" (32mm) labels.

| Model No. | Label Size | | Fits Shelf Length | |
|-----------|----------------------------------|---------|-------------------|------|
| | (in.) | (mm) | (in.) | (mm) |
| 9990CL | 3x1 ¹ / ₄ | 75x32 | All | |
| 9990CL1 | 13x1 ¹ / ₄ | 330x32 | 18 | 457 |
| 9990CL2 | 19x1 ¹ / ₄ | 480x32 | 24 | 610 |
| 9990CL30 | 25x1 ¹ / ₄ | 635x32 | 30 | 760 |
| 9990CL3 | 31x1 ¹ / ₄ | 725x32 | 36 | 914 |
| 9990CL4 | 43x1 ¹ / ₄ | 1090x32 | 48 | 1219 |
| 9990CL5 | 55x1 ¹ / ₄ | 1395x32 | 60 | 1520 |

**Clear Label Holder**

Slanted Label Holders

Gray solid plastic holder puts 1¹/₄" (32mm) labels on slant for easier viewing.

| Model No. | Label Size | | Fits Shelf Length | |
|-----------|----------------------------------|---------|-------------------|------|
| | (in.) | (mm) | (in.) | (mm) |
| 9990SL | 3x1 ¹ / ₄ | 75x32 | All | |
| 9990SL1 | 13x1 ¹ / ₄ | 330x32 | 18 | 457 |
| 9990SL2 | 19x1 ¹ / ₄ | 480x32 | 24 | 610 |
| 9990SL30 | 25x1 ¹ / ₄ | 635x32 | 30 | 760 |
| 9990SL3 | 31x1 ¹ / ₄ | 725x32 | 36 | 914 |
| 9990SL4 | 43x1 ¹ / ₄ | 1090x32 | 48 | 1219 |
| 9990SL5 | 55x1 ¹ / ₄ | 1395x32 | 60 | 1520 |

**Slanted Label Holder**

Material specifications

- Color Shelf Markers, 1¹/₄" High Gray Label Holders, Slanted Label Holders — Rigid PVC; suitable for continuous use in a temperature range of -20° to 165°F (-28° to 73°C)
- Clear Label Holders — CAB plastic; suitable for continuous use in a temperature range of 20° to 120°F (-28° to 49°C)
- Label holders are not cart washable or autoclavable.

Notes for Shelf Markers and Label Holders:

- If ledges are desired on the front of the shelf where the label holder is most often attached, the label holder or color shelf marker must be mounted between the vertical support wires of the ledge.
- Label holders work with standard wire shelving styles — Super Erecta, Super Adjustable, qwikSLOT, Drop Mat wire shelving, cantilever shelves.
- Designed for use with 1" (25mm) high labels.



InterMetro Industries Corporation
 North Washington Street
 Wilkes-Barre, PA 18705
 www.metro.com





WIRE SHELVING ACCESSORIES

Grids and Brackets

Grids

Attach easily to shelf frames or to the wall to provide a structure for mounting baskets, hooks, hangers, and other storage, workspace management, or display accessories.

Accessories can be found in this spec sheet (10.05) and in spec sheet 10.41.

- Grid openings: 2³/₄"x2³/₄" (70x70mm)
- Weight capacity: 250 lb. (112.5kg)

| Model No. Plated | Model No. Metroseal 3 with Microban® | Size | | Approx. Pkd. Wt. | |
|---------------------|--|-------|----------|---------------------|------|
| | | (in.) | (mm) | (lbs.) | (kg) |
| WG1836BR | WG1836K3 | 18x36 | 457x914 | 9 | 4.1 |
| WG1848BR | WG1848K3 | 18x48 | 457x1219 | 12 | 5.4 |
| WG1860BR | WG1860K3 | 18x60 | 457x1524 | 14 | 6.4 |
| * | WG2436K3 | 24x36 | 610x914 | 12 | 5.4 |
| * | WG2448K3 | 24x48 | 610x1219 | 15.5 | 7 |
| * | WG3036K3 | 30x36 | 762x914 | 12.8 | 5.8 |
| * | WG3048K3 | 30x48 | 762x1219 | 16.5 | 7.5 |
| PBA-GPC | — | 33x54 | 840x1370 | 21 | 9.5 |

Note: Consult your Metro representative for availability of stainless steel or decorative epoxy grids.

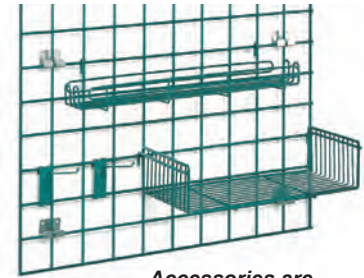

Accessories are ordered separately.



Grid Clamp (for Shelf)

Allows the grid to attach to a wire or solid shelf frame. Brite zinc finish. Minimum of four are needed to secure a grid to a shelf. Bag of 8 clamp assemblies. (Available by the bag only). Model No. **9970Z**



Grid Clamp



SWGB2



WGBRKT

Stainless Steel Direct Wall Mount Brackets

Stainless grid brackets allow the grid to attach to the wall and be removed for easy cleaning. Kit includes 6 brackets. Approximate packaged weight is 2 lb. (0.9kg). Model No. **SWGB2**

Plastic Direct Wall Mount Bracket

Black plastic clamps attach grid to the wall. Kit includes 6 brackets. Approximate packaged weight is 2 lb. (0.9kg). Model No. **WGBRKT**

Hanger Rails

Convenient rail fits on posts along the width or length of the unit. Suitable for use with hanging storage baskets, hooks, and extension display hangers.

| Model No. Chrome | Model No. Black | Model No. White | Model No. Smoked Glass | Model No. Designer Colors* | Length† | | Approx. Pkd. Wt. | |
|---------------------|--------------------|--------------------|---------------------------|-------------------------------|---------|------|-------------------------------|------|
| | | | | | (in.) | (mm) | (lbs.) | (kg) |
| H114C | H114B | H114W | H114-DSG | H114-D | 14 | 355 | 1 | .45 |
| H118C | H118B | H118W | H118-DSG | H118-D | 18 | 457 | 1 ¹ / ₄ | .57 |
| H124C | H124B | H124W | H124-DSG | H124-D | 24 | 610 | 1 ¹ / ₂ | .68 |
| H130C | H130B | H130W | H130-DSG | H130-D | 30 | 760 | 1 ¹ / ₂ | .68 |
| H136C | H136B | H136W | H136-DSG | H136-D | 36 | 914 | 2 | .90 |
| H148C | H148B | H148W | H148-DSG | H148-D | 48 | 1219 | 2 ¹ / ₂ | 1.13 |

†14", 18" and 24" (355, 457 and 610mm) sizes fit shelf width (depth).

30", 36" and 48" (760, 914 and 1219mm) sizes fit shelf length.

Weight capacity — 25 lb. (11.3kg) evenly distributed.

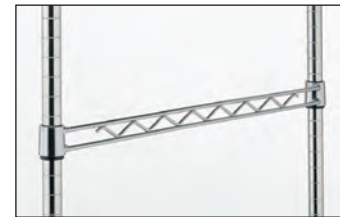

Hanger Rail

Cantilever Shelves

Adds convenient space above a storage unit. Drop mat design creates a retaining ledge around the entire 12" (305mm) deep shelf. Remember to order rear posts taller than front posts to accommodate these shelves.

| Model No. Chrome | Model No. Black | Model No. White | Model No. Smoked Glass | Length | | Approx. Pkd. Wt. Each | |
|---------------------|--------------------|--------------------|---------------------------|--------|------|-------------------------------|------|
| | | | | (in.) | (mm) | (lbs.) | (kg) |
| 1224CSNC | 1224CSNBL | 1224CSNW | 1224CSN-DSG | 24 | 610 | 4 ¹ / ₂ | 2.0 |
| 1230CSNC | 1230CSNBL | 1230CSNW | 1230CSN-DSG | 30 | 750 | 5 | 2.3 |
| 1236CSNC | 1236CSNBL | 1236CSNW | 1236CSN-DSG | 36 | 914 | 5 ³ / ₄ | 2.6 |
| 1242CSNC | 1242CSNBL | 1242CSNW | 1242CSN-DSG | 42 | 1066 | 6 ³ / ₄ | 3.1 |
| 1248CSNC | 1248CSNBL | 1248CSNW | 1248CSN-DSG | 48 | 1219 | 7 ³ / ₄ | 3.5 |
| 1260CSNC | 1260CSNBL | 1260CSNW | 1260CSN-DSG | 60 | 1524 | 9 ¹ / ₂ | 4.3 |

Weight capacity — 150 lb. (67.5kg) evenly distributed.

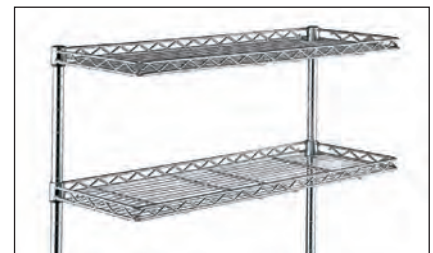

Cantilever Shelves

Designer Shelf Colors

*To order a Designer Color, add the appropriate color suffix to the desired catalog numbers above (example: 18"x36" [457x914mm] Hunter Green Shelf = 1836N-DHG).

- BM** — Black Matte **SH** — Silver Hammertone **HG** — Hunter Green
F — Flame **CH** — Copper Hammertone

WIRE SHELVING ACCESSORIES



Color ID Tubes

Provide color coded organization to shelf contents. Tubes slip onto posts. Material — rigid PVC.

| Model No. | Length (in.) (mm) | | Diameter Inside (in.) (mm) | | Outside (in.) (mm) | | Approx. Pkd. Wt. (lbs.) (kg) | | Color |
|-----------|----------------------|-----|----------------------------------|----|--------------------------------|----|------------------------------------|-----|--------|
| CIT8Y | 8 | 200 | 1 ¹ / ₁₆ | 27 | 1 ³ / ₁₆ | 30 | 5 ⁵ / ₈ | 2.5 | Yellow |
| CIT8F | 8 | 200 | 1 ¹ / ₁₆ | 27 | 1 ³ / ₁₆ | 30 | 5 ⁵ / ₈ | 2.5 | Flame |
| CIT8BL | 8 | 200 | 1 ¹ / ₁₆ | 27 | 1 ³ / ₁₆ | 30 | 5 ⁵ / ₈ | 2.5 | Black |
| CIT8G | 8 | 200 | 1 ¹ / ₁₆ | 27 | 1 ³ / ₁₆ | 30 | 5 ⁵ / ₈ | 2.5 | Gray |
| CIT8W | 8 | 200 | 1 ¹ / ₁₆ | 27 | 1 ³ / ₁₆ | 30 | 5 ⁵ / ₈ | 2.5 | White |



Color ID Tubes

Storage Baskets

Generous-sized baskets attach in seconds to a hanger rail, wire shelf, enclosure panel, or grid. Weight capacity — 20 lb. (9kg).

| Model No. | Model No. | Model No. | Model No. | Model No. | Model No. | Width/Length/Depth (in.) (mm) | | Approx. Pkd. Wt. (lbs.) (kg) | |
|-----------|-------------------------------|-----------|-----------|--------------|---------------------|---|-------------|------------------------------------|---|
| Chrome | Metroseal 3 with Microban® | Black | White | Smoked Glass | Designer Colors* | | | | |
| H209C | H209K3 | H209B | H209W | H209-DSG | H209-D | 13 ³ / ₈ x5x7 | 345x127x180 | 8 ¹ / ₂ | 4 |
| H210C | H210K3 | H210B | H210W | H210-DSG | H210-D | 17 ³ / ₈ x7 ¹ / ₂ x5 | 440x190x127 | 7 | 3 |
| H212C | H212K3 | H212B | H212W | H212-DSG | H212-D | 17 ³ / ₈ x7 ¹ / ₂ x10 | 440x190x255 | 11 | 5 |



Large Display/Storage Basket

File Basket

The convenient place to keep files and papers.

- Measures 2⁵/₈" W. x 12³/₄" L. x 8³/₄" H. (67mm W. x 324mm L. x 222mm H.).
- Large enough to hold standard-size file folders.
- Chrome plated.
- Weight capacity — 20 lb. (9kg).

| Model No. | Width/Length (in.) (mm) | | Height (in.) (mm) | | Approx. Pkd. Wt. (lbs.) (kg) | | |
|-----------|---------------------------------|--------------------------------|----------------------|-----|------------------------------------|-----|---------|
| PH1239C | 2 ⁵ / ₈ x | 12 ³ / ₄ | 63x | 330 | 8 ³ / ₄ | 228 | 2.1 1.0 |



File Basket

Extension Display Hanger

Snaps on Super Erecta Shelf hanger rails, shelves, enclosure panels, and grids. Accepts standard carded merchandise.

| Model No. | Length (in.) (mm) | | Approx. Pkd. Wt. (lbs.) (kg) | | Finish/Color |
|-----------|----------------------|-----|------------------------------------|----|--------------|
| HHK6C | 6 | 152 | .25 | .1 | Chrome |
| HHK6B | 6 | 152 | .25 | .1 | Black |
| HHK8C | 8 | 203 | .25 | .1 | Chrome |
| HHK8B | 8 | 203 | .25 | .1 | Black |

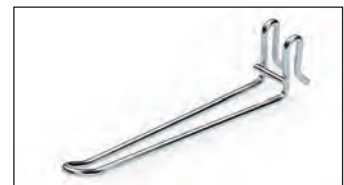

Extension Display Hanger

*White, smoked glass and designer colors also available. Allow 4-6 week lead time.



WIRE SHELVING ACCESSORIES

Swing Hanger

Attaches to post to provide convenient storage for hanging items. Red epoxy finish.

| Model No. | Arm Length | | Weight Capacity | |
|-----------|-------------------------------|------|-----------------|------|
| | (in.) | (mm) | (lbs.) | (kg) |
| H110R | 6 ¹ / ₄ | 160 | 20 | 9 |



Swing Hanger

Snap-On Hooks

Multi-purpose hooks in three styles attach to hanger rails, mounting rails, shelves, enclosure panels, or grids for instant access.

| Model No. Chrome | Model No. Black | Description | Height | |
|---------------------|--------------------|------------------|--------------------------------|------|
| | | | (in.) | (mm) |
| HK23C | HK23B | Style A — Small | 3 ⁷ / ₁₆ | 90 |
| HK25C | HK25B | Style B — Large | 3 ⁷ / ₁₆ | 90 |
| HK26C | | Style C — Double | 3 ⁷ / ₁₆ | 90 |

Weight capacities: Single Hook — 5 lb. (2.3kg)
Double Hook — 10 lb. (4.6kg)

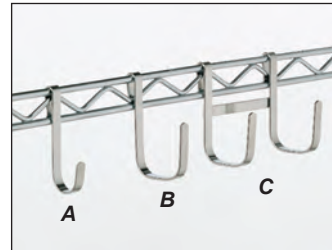

Snap-On Hooks

Garment Hanger Tube with Brackets

Hanger tubes attach easily under Super Erecta shelves for hanging garments. Available in 18", 21" and 24" (457, 530 and 610mm) widths and in same length as shelves.

| Shelf Width 18" (457mm) | Shelf Width 21" (530mm) | Shelf Width* 24" (610mm) | Tube Length | | Approx. Pkd. Wt. | |
|----------------------------|----------------------------|-----------------------------|-------------|------|-------------------------------|------|
| | | | (in.) | (mm) | (lbs.) | (kg) |
| AT2418NC | AT2421NC | AT2424NC | 24 | 610 | 2 ¹ / ₂ | 1.1 |
| AT3018NC | AT3021NC | AT3024NC | 30 | 760 | 2 ¹ / ₂ | 1.1 |
| AT3618NC | AT3621NC | AT3624NC | 36 | 914 | 3 | 1.4 |
| AT4218NC | AT4221NC | AT4224NC | 42 | 1066 | 3 ¹ / ₂ | 1.6 |
| AT4818NC | AT4821NC | AT4824NC | 48 | 1219 | 3 ¹ / ₂ | 1.6 |
| AT6018NC | AT6021NC | AT6024NC | 60 | 1524 | 4 | 1.8 |
| AT7218NC | AT7221NC | AT7224NC | 72 | 1828 | 4 ¹ / ₂ | 2.0 |

Weight capacity — 75 lb. (34kg) evenly distributed.
*Also works with 30" (760mm) and 36" (914) width shelves.



Garment Hanger Tube with Brackets

All Metro Catalog Sheets are available on our Web Site: www.metro.com



InterMetro Industries Corporation

North Washington Street, Wilkes-Barre, PA 18705
Phone: 570-825-2741 • Fax: 570-825-2852

For Product Information:

U.S. and Canada: 1-800-992-1776

Outside U.S. and Canada: www.metro.com/contactus

L02-008
Printed in U.S.A. Rev. 4/11

Information and specifications are subject to change without notice. Please confirm at time of order.

Copyright © 2011 InterMetro Industries Corp.



Item # _____

Job _____



Super Erecta Shelf® SOLID SHELVING ACCESSORIES

- **4" Shelf Ledges** for Solid Shelves: To prevent items from protruding or falling off shelves, ledges can be installed on the shelf edges. Spring-clip tabs (supplied with ledge) are used to attach ledges to solid shelves.

Dimensions

| Length (in.) | Length (mm) | Cat. No. | |
|-----------------|----------------|----------|-----------|
| | | Chrome | Stainless |
| 14 | 355 | L14WC | L14WS |
| 18 | 455 | L18WC | L18WS |
| 21 | 530 | L21WC | L21WS |
| 24 | 610 | L24WC | L24WS |
| 30 | 760 | L30WC | L30WS |
| 36 | 910 | L36WC | L36WS |
| 42 | 1065 | L42WC | L42WS |
| 48 | 1220 | L48WC | L48WS |
| 60 | 1525 | L60WC | L60WS |



- **Rods & Tabs** for Solid Shelving: Can be used in place of ledges to enclose sides and back of entire unit. Rods hook over outer edge of top shelf and attach to each shelf with spring-clip tab. Required: one tab per shelf per rod.

• Rods**Dimensions**

| Post Number (minimum) | Rod Length | | Cat. No. Chrome |
|-----------------------------|------------|------|--------------------|
| | (in.) | (mm) | |
| 54 | 52 | 1320 | R52FC |
| 63 | 60 | 1525 | R60FC |
| 74 | 72 | 1830 | R72FC |
| 86 | 84 | 2135 | R84FC |

• Tabs

Tabs for 4-shelf unit supplied with rods. For additional tabs, order: **Solid Shelf Tab — Cat. No. 9184Z**



- **8" Shelf Dividers:** Shelf dividers enable you to compartmentalize shelves, help keep shelf contents orderly. They attach to solid shelf with spring clip at each end of the divider. All models 8" high.

Dimensions

| Shelf Width (in.) | (mm) | Cat. No. | |
|-------------------------|------|----------|-----------|
| | | Chrome | Stainless |
| 14 | 355 | DD14FC | |
| 18 | 455 | DD18FC | DD18FS |
| 21 | 530 | DD21FC | |
| 24 | 610 | DD24FC | DD24FS |

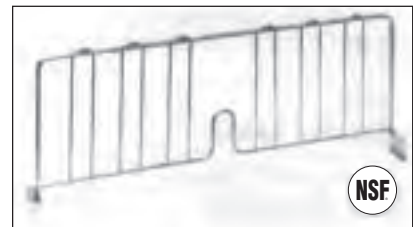

DD24FS

- **Adjustable Undershelf Slides:** An undershelf drawer can be created by combining a tote box with these slides. Two slides are required and can be spaced to fit any width container, including TB22 or BSD1350.

| Item | Cat. No. |
|------------------------------|----------|
| One Slide for 18" wide shelf | US18FA |
| One Slide for 21" wide shelf | US21FA |
| One Slide for 24" wide shelf | US24FA |



LOAD RATING: 25 lbs. (11.3 kg.)



InterMetro Industries Corporation
North Washington Street
Wilkes-Barre, PA 18705
www.metro.com



Super Erecta Shelf® SOLID SHELVING ACCESSORIES

- **Solid Shelf Joining Clamp:**

Used to "add on" solid shelving units with only two posts required. Units can be joined end-to-end, back-to-back or at right angles. Two clamps required for each shelf. Clamp adds 1/4" (6mm) clearance between shelves.

Cat. No. 9998Z

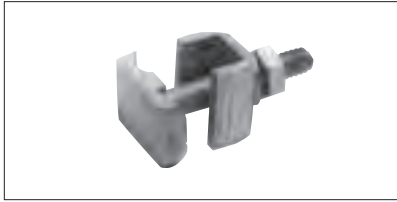

- **Hole Plug:** Used to fill corner openings where posts have been eliminated by joining clamp.

Cat. No. 9997C



- **Post Clamp:** For maximum strength in adjacent shelving units, the post clamp is recommended. With it each unit is supported by four posts and buttressed by the adjacent unit.

Cat. No. 9994Z



- **Foot Plate:** Replaces the leveling bolt. Used when units are to be bolted to the floor or, without bolts, when a broader foot is desired.

Zinc

Cat. No. 9993Z

Stainless Steel

Cat. No. 9993S



- **Glides:** Fit over leveling bolt to protect tile floors.

Cat. No. 9991P

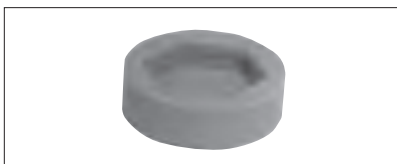

Manufactured by:



InterMetro Industries Corporation

North Washington Street, Wilkes-Barre, PA 18705

Phone: 570-825-2741 • Fax: 570-825-2852

For Product Information Call: 1-800-433-2232

Visit Our Web Site: www.metro.com

L02-015
Rev. 9/00
Printed in U.S.A.

Information and specifications are subject to change without notice. Please confirm at time of order.



Item # _____

Job _____



SmartWall G3™ System

SMARTWALL G3™ SYSTEM

Organized, efficient wall space at work.

A unique storage and work station system for often underutilized space — empty walls. SmartWall G3 and its system of integrated wall tracks offer the flexibility to add wall shelving and wall mounted task stations where needed throughout a facility. The use of the system around and above sinks, work tables, and equipment will keep these areas cleaner and more organized. SmartWall G3 can become an integral part of everyday operating processes to improve efficiencies and ultimately the return on investment (ROI).



Task Station (medium duty) with accessories for a sink/prep area.



Task Station (standard duty) with accessories for a food prep area.



Adjustable Wall Shelving

- **Flexible, Robust Design:** Wall tracks and uprights are designed to interface with wood studs, plywood, concrete, and other suitable wall structures.
- **Configuration**
Task Stations: unique combinations of wall tracks, shelves, grids, and accessories.
Adjustable Wall Shelving: standard Metro Super Erecta wire and solid, MetroMax Q, and MetroMax i™ shelves can be used with the SmartWall G3 shelf supports.
- **Easy to Adjust:** Uprights and grid brackets can be easily repositioned along the track.
Heavy Gauge Uprights: 1 1/2" (38mm) vertical adjustment of shelves and grids.
Grids: 3" (76mm) vertical and horizontal adjustment of accessories.
- **Easy to Install:** Simply attach the wall tracks to a proper mounting structure. The wall tracks provide a level mounting surface for uprights and grid brackets. Hang the uprights or grid brackets from the track. Configure the task station or wall shelving. Finally, secure the uprights or bottom grid brackets to the wall.
- **Easy to Clean:** Shelves, shelf supports, and grids can easily be removed for thorough cleaning of walls. Wall tracks and uprights can easily be wiped clean.
- **Durable Finishes:** Super Erecta Brite for dry environments; Metroseal 3 epoxy for wet or damp environments with built-in Microban® antimicrobial product protection to inhibit the growth of bacteria, mold, mildew, and fungus that cause odors and product degradation.

*MICROBAN® and the MICROBAN® symbol are registered trademarks of the Microban Products Company, Huntersville, NC.



InterMetro Industries Corporation
North Washington Street
Wilkes-Barre, PA 18705
www.metro.com



10.42

Specifications

- **Wall Tracks:** 12 gauge cold rolled steel; obround mounting holes located at 8" (204mm) increments; first and last holes are located 4" (102mm) from the ends of the track; obround hole dimensions (1/8" x 3/4" [3 x 19mm]). Wall tracks include stop fasteners for the ends of the tracks and joiner plates for connecting adjacent tracks.
- **Uprights:** 12 gauge cold rolled steel; slotted every 1 1/2" (38mm); 1 1/8" (29mm) diameter mounting holes are spaced every 6" (152mm) along the upright.
- **Shelf Supports:** Cold rolled steel; sleeve is high density polyethylene (HDPE).
- **Shelves:** Standard Super Erecta wire and solid, MetroMax Q, or MetroMax i™ shelves may be used. See catalog sheets 10.01, 10.20, 9.20, and 9.21 for shelving specifications.
- **Finishes:** Standard finishes for components are Super Erecta Brite for dry environments and Metroseal 3 epoxy for wet or damp environments. Metroseal 3 contains built-in Microban® antimicrobial product protection to protect the product from bacteria, mold, mildew, and fungus that cause odors and product degradation.
- **Wire Grids:** 1/4" (6mm) diameter cold rolled steel wire.
- **Grid Bracket Kits:** 14 gauge, Type 304 stainless steel.
- **Grid Accessories:** See catalog sheet 10.43.
- **Cleaning Instructions:** Clean with mild detergents and damp cloths. Do not use abrasive materials because these may damage the protective coatings.

Configurations

SmartWall G3 offers limitless configurations. The following are examples and meant to demonstrate how to configure the basic product. Accessories can be added to these base units.



Task Station (medium duty)

Components [qty]

- [1] Wall Track
- [2] Uprights
- [4] Single Shelf Supports
- [2] Super Erecta Shelves
- [1] Grid (same length as shelf)



Adjustable Wall Shelving

Components [qty]

- [2] Wall Tracks
- [3] Uprights
- [4] Single Shelf Supports
- [2] Double (Intermediate) Shelf Supports
- [4] Super Erecta Shelves



Task Station (standard duty)

Components [qty]

- [1] Wall Track
- [1] Grid Bracket Kit (Model No. SWGB1)
- [1] Grid
- [1] Grid Shelf with Retaining Edge (same length as grid)



Task Station (standard duty)

Components [qty]

- [1] Grid Bracket Kit (Model No. SWGB2)
- [1] Grid

Components

Wall Tracks (minimum one per system)

- Joiner plates and stop fastener hardware included. Does not include hardware to mount wall tracks to the wall.
- Packed one track per carton.
- Replacement joiner plate (1) and stop fastener hardware (2 sets): Model No. RPTRK-HDWE



Wall Track

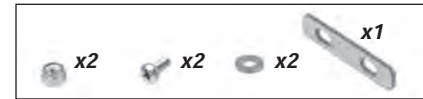

Hardware

| Model No. Super Erecta Brite | Model No. Metroseal 3 | Actual Length (in.) (mm) | Actual Depth (in.) (mm) | Actual Width (in.) (mm) | Approx. Pkd. Wt. (lbs.) (kg) |
|------------------------------|-----------------------|--------------------------|-------------------------|-------------------------|------------------------------|
| SW40BR | SW40K3 | 40 1016 | 3/4 19 | 1 9/16 40 | 5.0 2.2 |
| SW56BR | SW56K3 | 56 1423 | 3/4 19 | 1 9/16 40 | 6.0 2.6 |
| SW72BR | SW72K3 | 72 1829 | 3/4 19 | 1 9/16 40 | 7.0 3.1 |

NOTE: Tracks can be cut to length, but Metro does not provide this service. Touch up paint for Metroseal 3 tracks is available. Model No. TP-K2.

Medium-duty configurations consist of wall tracks, uprights, shelf supports, and grids.

Uprights (for medium-duty applications, minimum two per system)

- Built-in slots allow shelf supports and grids to attach without tools or hardware.
- 1 1/2" (38mm) slot spacing allows shelves and grids to be adjusted on 1 1/2" (38mm) increments.
- Sold by the piece; packed two per carton.

| Model No. Super Erecta Brite | Model No. Metroseal 3 | Number of slots | Actual Length (in.) (mm) | Actual Width (in.) (mm) | Actual Depth (in.) (mm) | Approx. Pkd. Wt. (lbs.) (kg) |
|------------------------------|-----------------------|-----------------|--------------------------|-------------------------|-------------------------|------------------------------|
| SWU15BR | SWU15K3 | 7 | 16 406 | 1 1/8 29 | 1 7/8 48 | 1.8 0.8 |
| SWU30BR | SWU30K3 | 17 | 31 787 | 1 1/8 29 | 1 7/8 48 | 3.5 1.5 |
| SWU45BR | SWU45K3 | 26 | 44 1/2 1130 | 1 1/8 29 | 1 7/8 48 | 5.3 2.3 |

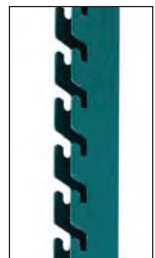

Uprights

Shelf Supports

- Mount directly to slotted uprights.
- Single shelf supports are used on each end of a stand-alone unit or side-by-side unit (pictured). Sold by the piece.
- Double (intermediate) shelf supports are used when configuring side-by-side wall shelving units. Sold by the piece.



Single Shelf Supports

| Model No. Super Erecta Brite | Model No. Metroseal 3 | Fits Shelf Depth | Actual Length (in.) (mm) | Actual Width (in.) (mm) | Actual Height (in.) (mm) | Approx. Pkd. Wt. (lbs.) (kg) |
|------------------------------|-----------------------|------------------|--------------------------|-------------------------|--------------------------|------------------------------|
| SWS14BR | SWS14K3 | 14" (355mm) | 16 9/16 421 | 1 1/2 38 | 8 3/16 208 | 2.5 1.1 |
| SWS18BR | SWS18K3 | 18" (457mm) | 20 9/16 522 | 1 1/2 38 | 8 3/16 208 | 3.0 1.3 |
| SWS21BR | SWS21K3 | 21" (530mm) | 23 9/16 598 | 1 1/2 38 | 8 3/16 208 | 3.5 1.5 |
| SWS24BR | SWS24K3 | 24" (610mm) | 26 9/16 675 | 1 1/2 38 | 8 3/16 208 | 3.5 1.5 |

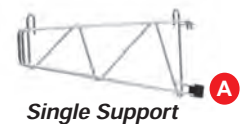

Single Support



Double (Intermediate) Support

Double (Intermediate) Shelf Supports

| | | | | | | |
|---------|---------|-------------|-------------|----------|------------|---------|
| SWD14BR | SWD14K3 | 14" (355mm) | 16 9/16 421 | 1 1/2 38 | 8 3/16 208 | 2.5 1.1 |
| SWD18BR | SWD18K3 | 18" (457mm) | 20 9/16 522 | 1 1/2 38 | 8 3/16 208 | 3.0 1.3 |
| SWD21BR | SWD21K3 | 21" (530mm) | 23 9/16 598 | 1 1/2 38 | 8 3/16 208 | 3.5 1.5 |
| SWD24BR | SWD24K3 | 24" (610mm) | 26 9/16 675 | 1 1/2 38 | 8 3/16 208 | 3.5 1.5 |

NOTE: Replacement plastic sleeve for shelf support; Model No. RP-SPSLV.

Product Notes:

- SmartWall G3 tracks, uprights, and shelf supports are not compatible with earlier generations of original SmartWall or SmartWall Plus.
- When configuring task stations with uprights, choose shelves and grids of the same length. Longer grids may be used but must not overhang the upright by more than 6" (152mm) on either side.
- Grids can be mounted directly behind shelves, but shelf supports and grids cannot occupy the same slots on the upright. Once the grid has been mounted to the upright, the shelf support can be mounted to its own slots and can be adjusted on 3" (76mm) increments within the grid space.
- Calculating the maximum usable wall track mounting space
Stop fasteners are installed at each end of a run of wall tracks and occupy approximately 1" (25mm) of track space per end. Uprights and track-mounted grid brackets must be installed a minimum of 1" (25mm) inboard on the wall track. The maximum usable length of track to install uprights or track-mounted grid brackets is calculated as follows:
Subtract 2" (51mm) from the total length of tracks connected end to end.
Example: Three 72" (1829mm) wall tracks are installed end to end. The maximum usable length of wall track is: (72" x 3) - 2" = 214" [(1829mm x 3) - 51mm = 5436mm]

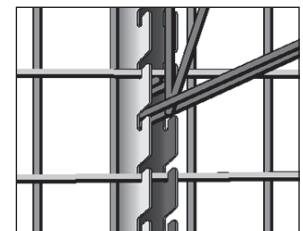

Reference: Note "C".



SMARTWALL G3™ SYSTEM

Standard-duty configurations consist of wall tracks (optional), grid brackets, and grids.

Grid Mounting Brackets (for standard-duty applications without uprights)

- For standard-duty applications, grids may be mounted directly to the track or directly to the wall without a track. One kit required per grid.

| Model No. | Description | Approx. Pkd. Wt. | |
|-----------|--|------------------|------|
| | | (lbs.) | (kg) |
| SWGB1 | Bracket kit to connect grid to wall track; includes (2) top and (4) bottom (stainless steel) | 2.0 | 0.9 |
| SWGB2 | Direct wall mount bracket kit; consists of (6) bottom brackets (stainless steel) | 2.0 | 0.9 |
| WGBRKT | Direct wall mount bracket kit; consists of (6) black plastic brackets | 2.0 | 0.9 |

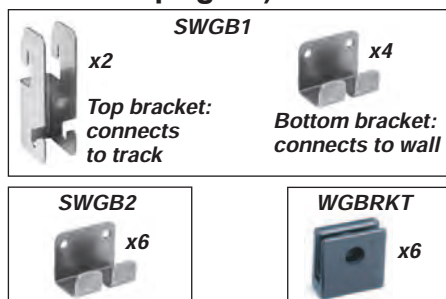

Grids

- Grids are a mounting surface for task management accessories.
- See spec sheet 10.43 for grid accessories.

| Model No. Plated | Model No. Metroseal 3 | Width x Length | | Approx. Pkd. Wt. | |
|------------------|-----------------------|----------------|----------|------------------|------|
| | | (in.) | (mm) | (lbs.) | (kg) |
| — | WG1830K3 | 18x30 | 457x760 | 7.5 | 3.3 |
| WG1836BR | WG1836K3 | 18x36 | 457x914 | 9.0 | 4.1 |
| WG1848BR | WG1848K3 | 18x48 | 457x1219 | 12.0 | 5.4 |
| WG1860BR | WG1860K3 | 18x60 | 457x1524 | 14.0 | 6.4 |
| — | WG2436K3 | 24x36 | 610x914 | 12.0 | 5.4 |
| — | WG2448K3 | 24x48 | 610x1219 | 15.5 | 7.0 |
| — | WG3036K3 | 30x36 | 760x914 | 12.8 | 5.8 |
| — | WG3048K3 | 30x48 | 760x1219 | 16.5 | 7.5 |
| PBA-GPC | — | 33x54 | 838x1370 | 21.0 | 9.5 |

NOTE:

- Grids can mount directly to the uprights without brackets.
- Mount a grid directly to the track with bracket kit model SWGB1.
- Mount a grid directly to the wall without a track with bracket kit model SWGB2.

| Weight capacities are based on a stand-alone unit with a wall track, two uprights, and any combination of shelves and grids. | |
|--|---|
| Structures into which wall tracks are mounted | Per Unit |
| Wood Studs | 400 lbs. (180kg) |
| Woods Studs with cross-stud reinforcement | 400 lbs. (180kg) |
| Plywood: Minimum thickness — 1/2" (13mm) | 400 lbs. (180kg) |
| Concrete | 200 lbs. (90kg) |
| Metal Studs | 100 lbs. (45kg) |
| Environmental room and walk-in cooler walls (appropriately reinforced) | consult your Metro representative |
| Weight capacity per shelf (Super Erecta, MetroMax Q, MetroMax i) | 250 lbs. (113kg) not to exceed the overall stated weight capacity of the unit based on the wall structure |

| Weight capacities for adjacent units that share an upright. | |
|---|--|
| General Rule | Unit: 1/2 the stated weight capacity of a stand-alone unit based on the wall structure. Shelf: 125 lbs. (56kg) not to exceed the overall weight capacity of the unit based on the wall structure. |

| Weight capacities for grids and grid shelves | |
|--|------------------|
| Grid | 250 lbs. (113kg) |
| Grid shelf with retaining edge | 50 lbs. (22.5kg) |



All Metro Catalog Sheets are available on our Web Site: www.metro.com



InterMetro Industries Corporation
 North Washington Street, Wilkes-Barre, PA 18705
 Phone: 570-825-2741
 Fax: 570-825-2852

L02-181
 Printed in U.S.A. 11/09
 Information and specifications are subject to change without notice. Please confirm at time of order.
 Copyright © 2009 InterMetro Industries Corp.

For Product Information: U.S. and Canada: 1.800.433.2232 Latin America: 1.561.333.3824 Asia/Pacific: +65.6567.8003 Middle East/Africa: +971.4.811.8286





Item # _____

Job _____



SMARTWALL G3™ ACCESSORIES



Customizable Task Stations: Accessories mount to grids and can be configured to meet the exact application. Use accessories to create unique task stations to organize sink and prep areas.

Above Sinks: Use shelves, drying racks, baskets, and hooks to promote safe air drying of containers, utensils, trays, lids, and other items that are used in food preparation.

Above Prep Tables: Use baskets, grid shelves, bins, and hooks to keep the work area free from clutter and to keep utensils and containers clean until they are needed.

Large Grid Shelves with built-in front ledge

- 2" (51mm) high front retaining edge helps to contain bulky items.
- 50 lbs. (22kg) weight capacity.

| Model No. Metroseal 3 | Nominal Size | | Actual Height | | Actual Width | | Actual Length | | Approx. Pkd. Wt. | |
|--------------------------|--------------|----------|-------------------------------|------|--------------------------------|------|--------------------------------|------|------------------|------|
| | (in.) | (mm) | (in.) | (mm) | (in.) | (mm) | (in.) | (mm) | (lbs.) | (kg) |
| GS1436K3 | 14x36 | 355x914 | 7 ³ / ₄ | 197 | 15 ³ / ₈ | 391 | 35 ¹ / ₄ | 895 | 12 | 5.4 |
| GS1448K3 | 14x48 | 355x1219 | 7 ³ / ₄ | 197 | 15 ³ / ₈ | 391 | 47 ¹ / ₄ | 1200 | 16 | 7.3 |
| GS1830K3 | 18x30 | 457x760 | 7 ³ / ₄ | 197 | 19 ³ / ₈ | 492 | 29 ¹ / ₄ | 743 | 15 | 6.8 |
| GS1836K3 | 18x36 | 457x914 | 7 ³ / ₄ | 197 | 19 ³ / ₈ | 492 | 35 ¹ / ₄ | 895 | 18 | 8.2 |
| GS1848K3 | 18x48 | 457x1219 | 7 ³ / ₄ | 197 | 19 ³ / ₈ | 492 | 47 ¹ / ₄ | 1200 | 24 | 10.0 |

Small Grid Shelves

- Use to manage small supplies or tools.
Above sinks: boxes of gloves, scrubbing/scouring pads.
Above work tables: ingredients, boxes of gloves, small containers.

| Model No. Plated | Model No. Metroseal 3 | Description | Height | | Width | | Length | | Approx. Pkd. Wt. | |
|---------------------|--------------------------|-----------------------------------|--------|------|----------------------------------|------|--------------------------------|------|------------------|------|
| | | | (in.) | (mm) | (in.) | (mm) | (in.) | (mm) | (lbs.) | (kg) |
| PBA-GSD | PBA-GSDK3 | Light-Duty Shelf with Side Ledges | | | 9 | 228 | 18 ¹ / ₂ | 470 | 4 | 1.8 |
| PBA-MS | PBA-MSK3 | Square Shelf with 1" (25mm) Ledge | | | 16 ³ / ₄ | 425 | 16 ³ / ₄ | 425 | 6 | 2.7 |
| | FGS1224K3 | 12"x24" (305x610mm) Shelf | 4 | 102 | 12 ¹¹ / ₁₆ | 322 | 24 | 610 | 7 | 2.6 |

Baskets

- Contain small loose utensils, cutting boards, and miscellaneous containers.

| Model No. Chrome | Model No. Metroseal 3 | Baskets | Actual Height | | Actual Width | | Actual Length | | Approx. Pkd. Wt. | |
|---------------------|--------------------------|------------------|---------------|------|--------------------------------|------|-------------------------------|------|------------------|------|
| | | | (in.) | (mm) | (in.) | (mm) | (in.) | (mm) | (lbs.) | (kg) |
| H209C | H209K3 | Small Basket | 7 | 180 | 13 ³ / ₈ | 345 | 5 | 127 | 8.5 | 4 |
| H210C | H210K3 | 5" (127mm) Deep | 5 | 127 | 17 ³ / ₈ | 440 | 7 ¹ / ₂ | 190 | 7 | 3 |
| H212C | H212K3 | 10" (254mm) Deep | 10 | 255 | 17 ³ / ₈ | 440 | 7 ¹ / ₂ | 190 | 11 | 5 |



InterMetro Industries Corporation
North Washington Street
Wilkes-Barre, PA 18705
www.metro.com





SMARTWALL G3™ ACCESSORIES

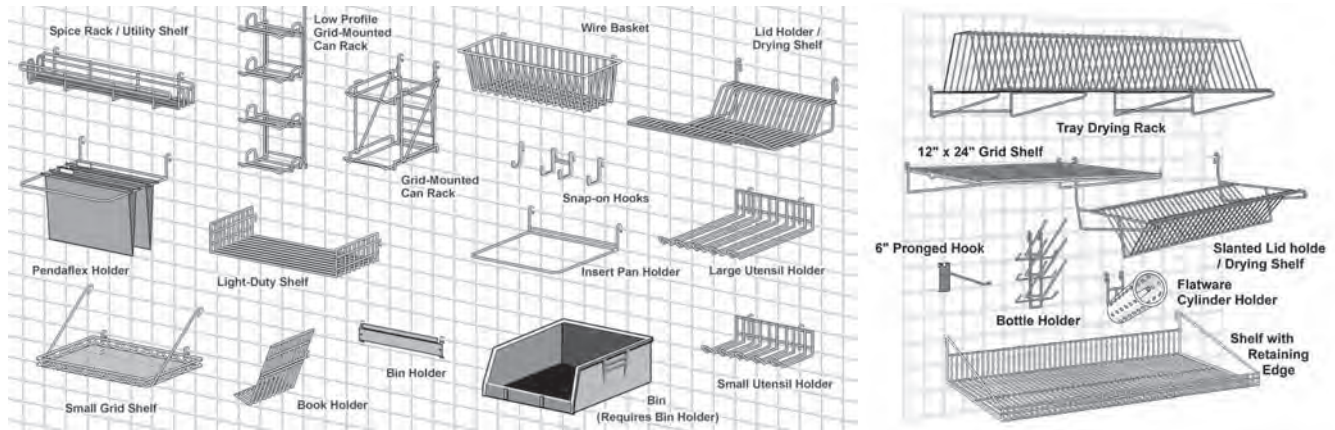

Hooks: Suitable for holding utensils and lightweight cooking or straining vessels.

- J-hooks are available in small, large, and double-large styles; chrome-plated; attach to grids and wire shelf frames
- 6" (152mm) long prong hook; 10 lbs. (4.5kg) capacity; attaches to grid.

| Model No. Chrome | Model No. Metroseal 3 | Description | Height (in.) (mm) | Width (in.) (mm) | Length (in.) (mm) | Approx. Pkd. Wt. (lbs.) (kg) |
|---------------------|--------------------------|-------------------|----------------------|---------------------|----------------------|---------------------------------|
| HK23C | — | Small Hook | 3 1/2 89 | 1 1/4 32 | | 0.5 0.2 |
| HK25C | — | Large Hook | 3 1/2 89 | 2 50 | | 0.5 0.2 |
| HK26C | — | Double Large Hook | 3 1/2 89 | 2 50 | | 0.5 0.2 |
| — | PGHK6K3 | 6" Pronged Hook | 5 5/8 92 | 1 1/4 32 | 7 5/8 194 | 0.3 0.1 |

Drying Rack Accessories Promote Safe and Sanitary Air Drying

- **Tray Drying Racks:** For trays, sheet pans, and large lids; 50 lbs. (22kg) capacity.
- **Lid Holder/Drying Shelves:** For small and medium sized containers and lids.
- **Bottle Holder (6-prong):** For up to 6 squeeze bottles and lids.

| Model No. Metroseal 3 | Bins and Holders | Height (in.) (mm) | Width (in.) (mm) | Length (in.) (mm) | Approx. Pkd. Wt. (lbs.) (kg) |
|--------------------------|---------------------------------|----------------------|---------------------|----------------------|---------------------------------|
| TDR48K3 | Tray Drying Rack (grid-mounted) | 10 3/16 259 | 14 9/16 371 | 46 1/4 1175 | 12.0 5.4 |
| IWA-S11K3 | Slanted Lid Holder/Drying Shelf | 12 1/8 307 | 14 1/8 359 | 20 3/4 527 | 5.0 2.3 |
| IWA-11K3 | Lid Holder/Drying Shelf | 4 1/2 114 | 8 1/4 210 | 13 1/2 343 | 2.0 0.9 |
| BH6K3 | 6-Prong Bottle Rack | 11 279 | 14 7/8 378 | 5 1/8 130 | 2.3 0.8 |

Utensil Holders for Sanitary Air Drying or Prep Area Applications

- **IWA models:** Organize multiple utensils; Metroseal 3 finish.
- **Utensil Cylinders:** Perforated polymer; allow small utensils to air dry and are ideal above work tables to hold small utensils until they are needed. Order one holder (Model No. FCH) per polymer cylinder (Model No. FC1).

| Model No. | Bins and Holders | Height (in.) (mm) | Width (in.) (mm) | Length (in.) (mm) | Approx. Pkd. Wt. (lbs.) (kg) |
|-----------|-----------------------------|----------------------|---------------------|----------------------|---------------------------------|
| IWA-12K3 | Large Utensil Holder | 4 102 | 10 1/2 267 | 10 3/8 264 | 4 1.8 |
| IWA-14K3 | Small Utensil Holder | 4 102 | 4 3/8 111 | 10 3/8 264 | 4 1.8 |
| FC1 | Utensil Cylinder (Polymer) | 5 1/2 140 | 4 5/16 109 | 4 5/16 109 | 0.3 0.1 |
| FCH | Mounting Bracket — Cylinder | 5 3/4 146 | 2 5/8 67 | 5 7/8 149 | 1.0 0.5 |

Bins and Holders

Use bins above a work table to contain small supplies, utensils, or ingredients and to keep them off of the work surface. Holders easily mount to grids.

| Model No. | Bins and Holders | Height (in.) (mm) | Width (in.) (mm) | Length (in.) (mm) | Approx. Pkd. Wt. (lbs.) (kg) |
|-----------|------------------------|----------------------|---------------------|----------------------|---------------------------------|
| MB30230B | Blue Bin Packed 12/ctn | 5 127 | 5 1/2 140 | 10 7/8 279 | 1 0.5 |
| MB30235B | Blue Bin Packed 6/ctn | 5 127 | 11 280 | 10 7/8 279 | 1.5 0.7 |
| MB30240B | Blue Bin Packed 12/ctn | 7 180 | 8 1/4 210 | 14 3/4 375 | 2 0.9 |
| DD3722A | Single Bin Holder | 1 1/2 13 | — | 3 76 | 0.5 0.2 |
| PBA-1BH | Small Bin Holder | 1 25 | 11 3/4 298 | 11 280 | 1 0.5 |
| PBA-2BH | Large Bin Holder | 1 25 | 22 1/4 565 | 22 559 | 2 0.9 |

Small Utility Racks and Holders

| Model No. Plated | Model No. Metroseal 3 | Description | Height (in.) (mm) | Width (in.) (mm) | Length (in.) (mm) | Approx. Pkd. Wt. (lbs.) (kg) |
|---------------------|--------------------------|---------------------------------|----------------------|---------------------|----------------------|---------------------------------|
| SR24BR | SR24K3 | Spice Rack/Utility Rack | 4 102 | 5 1/4 133 | 22 1/2 571 | 3.5 1.6 |
| CR4BR | — | Grid Mounted Can Rack (holds 4) | 12 305 | 8 1/4 210 | 13 3/4 349 | 4.0 1.8 |
| CR4LPBR | — | Low Profile Can Rack (holds 4) | 28 1/2 724 | 6 1/2 165 | 7 3/4 197 | 4.3 2.0 |
| STP3BR | — | Insert Pan Holder | 4 102 | 7 1/2 190 | 12 1/2 317 | 2.3 1.0 |
| PBA-PFH | — | Hanging File Folder | — | 6 1/4 159 | 12 1/2 317 | 3.0 1.4 |
| PBA-CHD | — | Book Holder | 9 228 | 2 50 | — | 3.0 1.4 |

All Metro Catalog Sheets are available on our Web Site: www.metro.com



InterMetro Industries Corporation
 North Washington Street, Wilkes-Barre, PA 18705
 Phone: 570-825-2741
 Fax: 570-825-2852

L02-183
 Printed in U.S.A. Rev. 11/09
 Information and specifications are subject to change without notice. Please confirm at time of order.

Copyright © 2009 InterMetro Industries Corp.



Item # _____

Job _____

METROMAX i™ POLYMER SHELVING with *Microban Antimicrobial Product Protection

Part of the innovative MetroMax iQ™ Storage System, MetroMax i™ is a lifetime storage solution. The product is corrosion proof, easy to clean, strong like wire shelving, and provides a very efficient use of storage space. MetroMax i™ is integrated with online space planning tools and tutorials. www.metro.com/iQ

- **Lifelong performance and corrosion proof:** All-polymer and Type 304 stainless design offers a lifetime warranty against rust and corrosion.
- **Strong and Durable:** Strong as steel, MetroMax i™ shelves hold as much weight as Metro's wire shelving and are impact resistant. Weight capacity for evenly distributed loads:
800 lbs. (363kg) per shelf for lengths of 24" to 48" (610 to 1220mm)
600 lbs. (275kg) per shelf for lengths of 54" (1370mm) or longer
2,000 lbs. (907kg) maximum per stationary unit.
- **Easiest to clean and maintain:** Smooth surfaces easily wipe clean. Polymer mats can be easily removed and cleaned in a sink or dish machine. Microban antimicrobial product protection is built into the high contact areas of the shelf including the mats, frames, and posts to protect the product from bacteria, mold, mildew, and fungus that cause odors and product degradation. Microban protection keeps the product "cleaner between cleanings".
- **Smooth, Protective Surfaces:** Smooth, flat surfaces protect packaged shelf contents from unwanted rips, tears, or damage.
- **Robust Open Grid and Solid Mat Options:** Open grid shelves promote air circulation and light penetration. One-piece solid mats contain spills and are ideal to protect items on the bottom shelf from dirt or backsplashes from cleaning floors. Shelf mats are sturdy and safely support concentrated loads from instrumentation and equipment.
- **Interchangeable:** Part of the MetroMax iQ™ Storage System, corrosion proof MetroMax i™ shelves and posts are compatible with corrosion resistant MetroMax Q™ shelves and posts.
- **Efficient, Organized Storage:** Premium MetroMax iQ™ accessories efficiently organize, contain, and compartmentalize **all** space between shelves.
- **Fast, Easy Assembly:** MetroMax i™ assembles easily in minutes, without tools. Shelves can be adjusted at 1" (25mm) increments along the post. Shelf wedges have a window to locate your desired position.



MetroMax i™ Mobile Unit



MetroMax i™ with Accessories

*MICROBAN® and the MICROBAN® symbol are registered trademarks of the Microban Products Company, Huntersville, NC.



InterMetro Industries Corporation
North Washington Street
Wilkes-Barre, PA 18705
www.metro.com



MetroMax i™ Polymer Shelving

9.20



METROMAX i™ POLYMER SHELVING

Specifications

- **Longitudinal Beams and Posts:** Pultrusions — continuous glass fibers and thermoset resin composite with built-in Microban® antimicrobial product protection.
- **End Beams, Adjustable Foot and Socket:** Injection molded polyester thermoplastic resin with glass reinforcement
- **Shelf Wedge Connector:** reinforced nylon
- **Mats, Open and Solid:** Mineral reinforced polypropylene. Mats contain Microban® antimicrobial.
- **Post Cap and Center Beam Cap:** High-density polyethylene.
- **“S” Hook Tab Hole Plug:** Vinyl.
- **Collar and “S” Hook:** Type 304 Stainless Steel.
- **Bonding of Longitudinal Beams to End Beams:** High temperature polyamide adhesive and stainless steel screws.
- **Continuous Temperature —** MetroMax i™ can be used continuously within a range of -20/120° F (-29/49° C) with intermittent exposure to 212° F (100° C) for cleaning.

Standard Shelves

- Part number includes shelf with removable mats and one bag of wedges

| Nominal Width (in.) (mm) | Nominal Length (in.) (mm) | Shelf with Grid Mat Model No. | Approx. Pkd. Wt. (lbs.) (kg) | Shelf with Solid Mat Model No. | Approx. Pkd. Wt. (lbs.) (kg) |
|--------------------------|---------------------------|-------------------------------|------------------------------|--------------------------------|------------------------------|
| 18 457 | 24 610 | MX1824G | 8.7 4.0 | MX1824F | 12.7 5.8 |
| 18 457 | 30 760 | MX1830G | 10.5 4.7 | MX1830F | 14.5 6.6 |
| 18 457 | 36 914 | MX1836G | 12.2 5.5 | MX1836F | 17.2 7.8 |
| 18 457 | 42 1060 | MX1842G | 13.9 5.3 | MX1842F | 20.1 9.1 |
| 18 457 | 48 1220 | MX1848G | 15.7 7.1 | MX1848F | 23.1 10.5 |
| 18 457 | 54 1372 | MX1854G | 17.5 7.9 | MX1854F | 21.5 9.7 |
| 18 457 | 60 1524 | MX1860G | 19.2 8.7 | MX1860F | 23.2 10.5 |
| 18 457 | 72 1829 | MX1872G | 22.5 10.2 | MX1872F | 27.5 12.5 |
| 24 610 | 24 610 | MX2424G | 12.2 5.5 | MX2424F | 14.2 6.4 |
| 24 610 | 30 760 | MX2430G | 13.9 6.3 | MX2430F | 15.9 7.2 |
| 24 610 | 36 914 | MX2436G | 15.6 7.1 | MX2436F | 19.6 8.9 |
| 24 610 | 42 1060 | MX2442G | 17.5 7.9 | MX2442F | 21.5 9.8 |
| 24 610 | 48 1220 | MX2448G | 19.3 8.7 | MX2448F | 25.3 11.5 |
| 24 610 | 54 1372 | MX2454G | 21.0 9.5 | MX2454F | 25.0 11.3 |
| 24 610 | 60 1524 | MX2460G | 22.8 10.5 | MX2460F | 26.8 12.1 |
| 24 610 | 72 1829 | MX2472G | 26.0 11.8 | MX2472F | 31.0 14.1 |

Actual Dimensions:

Width: Add 1/16" (6mm) to nominal size.
Length: Subtract 9/32" (7mm) from nominal size.

Heavy-Duty Dunnage Shelves

- Open grid and solid mat options.
- Compatible for use on MetroMax i™ and MetroMax Q shelving units.
- Weight capacity per shelf evenly distributed: 1,200 lbs. (544kg) on shelves up to and including 48" (1220mm) long; 900 lbs. (408kg) for shelves 60" (1524mm) long.
- Dunnage shelves are recommended for use on units with four posts, not as part of an add-on unit with two posts.

| Nominal Width (in.) (mm) | Nominal Length (in.) (mm) | Shelf with Grid Mat Model No. | Approx. Pkd. Wt. (lbs.) (kg) | Shelf with Solid Mat Model No. | Approx. Pkd. Wt. (lbs.) (kg) |
|--------------------------|---------------------------|-------------------------------|------------------------------|--------------------------------|------------------------------|
| 18 457 | 36 914 | MHP1836G | 18 8.2 | MHP1836F | 22 10.0 |
| 18 457 | 48 1220 | MHP1848G | 22 10.0 | MHP1848F | 26 11.8 |
| 18 457 | 60 1524 | MHP1860G | 26 11.8 | MHP1860F | 30 13.6 |
| 24 610 | 36 914 | MHP2436G | 21 9.5 | MHP2436F | 25 11.3 |
| 24 610 | 48 1220 | MHP2448G | 27 12.2 | MHP2448F | 31 14.1 |
| 24 610 | 60 1524 | MHP2460G | 33 15.0 | MHP2460F | 37 16.8 |



MetroMax i Open Grid Shelf



MetroMax i™ Solid Shelf



Heavy-Duty Dunnage Shelf

METROMAX i™ POLYMER SHELVING



Polymer Posts

- Corrosion proof with built-in Microban antimicrobial product protection.
- Compatible for use with MetroMax i™ and MetroMax Q shelves.
- Stationary posts include an adjustable leveling foot to compensate for uneven floors. Leveling foot can be adjusted 1" (25mm).
- When mounting a shelving unit to a dolly base, stationary posts are used.
- Special height cut posts are available. Consult your Metro representative.

| Nominal Height (in.) | Nominal Height (mm) | Approx. Pkd. Wt. (lbs.) | Approx. Pkd. Wt. (kg) | Stationary Post with Leveling Foot Model No. | Actual Height* (in.) | Actual Height* (mm) | Post for Stem Caster Model No. | Actual Height (in.) | Actual Height (mm) |
|----------------------|---------------------|-------------------------|-----------------------|--|--------------------------------|---------------------|--------------------------------|--------------------------------|--------------------|
| 9 | 228 | 0.3 | 0.15 | | | | MX9UP | 9 ¹ / ₄ | 235 |
| 13 | 370 | 0.5 | 0.2 | MX13P | 14 ³ / ₄ | 375 | MX13UP | 13 ³ / ₄ | 349 |
| 27 | 685 | 0.9 | 0.4 | MX27P | 26 ³ / ₄ | 730 | MX27UP | 27 ³ / ₄ | 705 |
| 33 | 875 | 1.0 | 0.5 | MX33P | 34 ³ / ₄ | 883 | MX33UP | 33 ³ / ₄ | 857 |
| 54 | 1370 | 1.6 | 0.7 | MX54P | 54 ³ / ₄ | 1391 | MX54UP | 53 ³ / ₄ | 1365 |
| 63 | 1585 | 1.8 | 0.8 | MX63P | 62 ³ / ₄ | 1594 | MX63UP | 61 ³ / ₄ | 1568 |
| 74 | 1690 | 2.2 | 1.0 | MX74P | 74 ³ / ₄ | 1899 | MX74UP | 73 ³ / ₄ | 1873 |
| 86 | 2195 | 2.5 | 1.1 | MX86P | 86 ³ / ₄ | 2203 | MX86UP | 85 ³ / ₄ | 2178 |



Polymer Stationary Post



Replacement Shelf Wedges MX9985

Replacement Leveling Foot: Model No. RPM3-FOOT
 Replacement Post Cap: Model No. RPMX3-POSTCAP
 Replacement MetroMax i™ Wedges: Model No. MX9985 Bag of 4

NOTE: Compatibility with existing Metro polymer mat shelving systems

- MetroMax i™ is interchangeable with MetroMax Q shelves (manufactured within or after April 2009) and MetroMax Q posts.
- MetroMax i™ shelves, posts, and wedges are NOT compatible with original MetroMax shelves, posts, and wedges manufactured before April 2009.

Post Clamp

Adds stability by joining posts of two separate units together. With it, each unit is supported by four posts and buttressed by the adjacent unit.

Model No. 9994X



Foot Plate

Use to add stability to the shelving unit or to bolt units to the floor.

Model No. Zinc 9993Z

Model No. Stainless Steel 9993S



Stem Casters

A variety of stem casters are offered for MetroMax i™ mobile applications. Stem caster models include bumpers. See Catalog Sheet 11.20 for stem casters.

Load Rating: 3 x Stem Caster Load Rating, maximum — 900 lbs. (363kg) per stem caster cart.



Replacement Bumper M9992DBX





METROMAX i™ POLYMER SHELVING

Starter and Add-On Units

- 4- and 5-tier models available. Consult the Metro catalog for models.
- Starter units: consist of shelves and (4) posts
- Add-on units: consist of shelves, (2) posts, and “S” Hooks (M9995)

“S” Hook: Used to “add on” one or multiple MetroMax i™ storage systems while eliminating the cost of two posts per unit. Can be used to join units end-to-end, back-to-back, at right angles, etc. Two “S” hooks are required for each shelf.

Model No. M9995

MetroMax i™ Intermediate

“S” Hook Kit: Includes one intermediate bracket (pictured) and two “S” hooks. Snaps onto front or back of MetroMax i™ shelf when joining units at right angles. Order one kit per shelf.

Model No. MX9996

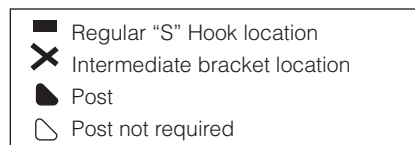

END-TO-END

“S” Hooks
M9995 — qty. 2

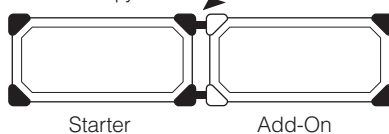

RIGHT ANGLES

Intermediate “S” Hook Kit
MX9996 — qty. 1

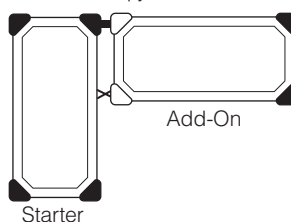

COMBINATION

Intermediate “S” Hook Kits
MX9996 — qty. 2

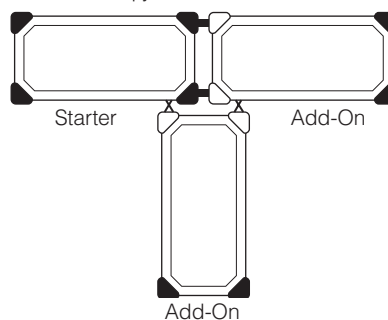

MetroMax i™ Carts

- 4- and 5-tier models
- All-grid and all-solid shelf models
- Units consist of shelves, (4) posts, (2) swivel, and (2) swivel brake casters.
- Consult the Metro catalog for models.



All Metro Catalog Sheets are available on our Web Site: www.metro.com



InterMetro Industries Corporation

North Washington Street, Wilkes-Barre, PA 18705
Phone: 570-825-2741
Fax: 570-825-2852

L02-177
Printed in U.S.A. 4/09

Information and specifications are subject to change without notice. Please confirm at time of order.

Copyright © 2009 InterMetro Industries Corp.

For Product Information:
U.S. and Canada: 1.800.433.2232

Latin America: 1.561.333.3824
Europe: +31.76.587.7550

Asia/Pacific: +65.6567.8003
Middle East/Africa: +971.4.811.8286



The intelligent way to optimize space and workflow.

In any service business, speed and accuracy are key in customer satisfaction. The easier it is to be able to perform tasks free of obstructions is directly related to profitable and productive employees. SmartLever Multifunctional Storage & Workstations provide the options, configurations and durability to improve any workflow process.



SmartLever shown as used for overhead storage accommodating other needed equipment.

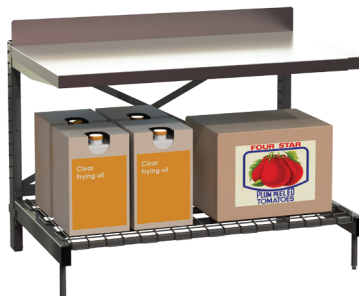

Make the most above dunnage storage by adding a worksurface.



A usable space with all items within reach can be created for any job or task.



5-Tier SmartLever shown with Super Erecta Pro Shelves and Dunnage base.

Open Design.

The smart design provides visibility to the items you need most by eliminating the need for front upright supports. SmartLever™ can be configured as a freestanding unit or as add-ons to give you ultimate flexibility for any layout or process improvement project.

Easy Access.

The ability to access the items you need is critical to overall efficiency. Whether you are functioning in a quick-serve setting or the back-of-house, SmartLever never stands in your way of providing faster, more accurate service to your customers.

Endless Possibilities.



A size, a style, a solution for any application:

Heights: 36", 76" and 86".

Units use standard shelf widths of: 18", 21" and 30"

Units use standard shelf lengths of: 36", 42", 48", 60" and 72"

Create continuous storage with add-on capabilities.

(Share upright post structure between add-on units.)

Modular.

Utilizes Metro shelving including but not limited to: Super Erecta, Super Erecta Pro, SmartWall Grid and accessories, and Flat Stainless Shelves.





Work smarter, not harder.

Make the most out of every square inch. Interchangeable accessories provide the customization necessary for virtually any application.



Create the ultimate usable space by combining shelving, stainless work surface and SmartWall productivity system.

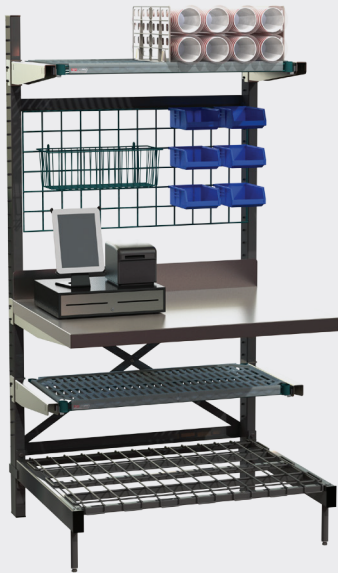

Strong & Robust.

Our sturdy stainless steel support arms carry a load of up to 600 lbs. per shelf and 1000 lbs. per dunnage rack, for a unit total load bearing capacity of 2800 lbs. per unit.



Adjustable.

Make the most out of every square inch. 2" vertical adjustability allows you to make the most use of vertical space on every level.

Safely holds up to **2800** lbs.



2"

All shelves & work surfaces adjust at 2" increments.

| Height x Width x Length | | SmartLever Base Kit | Add-On-Kit |
|-------------------------|-------------------|------------------------|--------------|
| Inches | mm | | |
| 36x18x36 | 914 x 457 x 914 | SM361836-KIT | SM361836-ADD |
| 36x18x42 | 914 x 457 x 1067 | SM361842-KIT | SM361842-ADD |
| 36x18x48 | 914 x 457 x 1219 | SM361848-KIT | SM361848-ADD |
| 36x18x60 | 914 x 457 x 1524 | SM361860-KIT | SM361860-ADD |
| 36x18x72 | 914 x 457 x 1829 | SM361872-KIT | SM361872-ADD |
| 36x21x36 | 914 x 533 x 914 | SM362136-KIT | SM362136-ADD |
| 36x21x42 | 914 x 533 x 1067 | SM362142-KIT | SM362142-ADD |
| 36x21x48 | 914 x 533 x 1219 | SM362148-KIT | SM362148-ADD |
| 36x21x60 | 914 x 533 x 1524 | SM362160-KIT | SM362160-ADD |
| 36x21x72 | 914 x 533 x 1829 | SM362172-KIT | SM362172-ADD |
| 36x30x36 | 914 x 762 x 914 | SM363036-KIT | SM363036-ADD |
| 36x30x42 | 914 x 762 x 1067 | SM363042-KIT | SM363042-ADD |
| 36x30x48 | 914 x 762 x 1219 | SM363048-KIT | SM363048-ADD |
| 36x30x60 | 914 x 762 x 1524 | SM363060-KIT | SM363060-ADD |
| 36x30x72 | 914 x 762 x 1829 | SM363072-KIT | SM363072-ADD |
| 76x18x36 | 1930 x 457 x 914 | SM761836-KIT | SM761836-ADD |
| 76x18x42 | 1930 x 457 x 1067 | SM761842-KIT | SM761842-ADD |
| 76x18x48 | 1930 x 457 x 1219 | SM761848-KIT | SM761848-ADD |
| 76x18x60 | 1930 x 457 x 1524 | SM761860-KIT | SM761860-ADD |
| 76x18x72 | 1930 x 457 x 1829 | SM761872-KIT | SM761872-ADD |
| 76x21x36 | 1930 x 533 x 914 | SM762136-KIT | SM762136-ADD |
| 76x21x42 | 1930 x 533 x 1067 | SM762142-KIT | SM762142-ADD |
| 76x21x48 | 1930 x 533 x 1219 | SM762148-KIT | SM762148-ADD |
| 76x21x60 | 1930 x 533 x 1524 | SM762160-KIT | SM762160-ADD |
| 76x21x72 | 1930 x 533 x 1829 | SM762172-KIT | SM762172-ADD |
| 76x30x36 | 1930 x 762 x 914 | SM763036-KIT | SM763036-ADD |
| 76x30x42 | 1930 x 762 x 1067 | SM763042-KIT | SM763042-ADD |
| 76x30x48 | 1930 x 762 x 1219 | SM763048-KIT | SM763048-ADD |
| 76x30x60 | 1930 x 762 x 1524 | SM763060-KIT | SM763060-ADD |
| 76x30x72 | 1930 x 762 x 1829 | SM763072-KIT | SM763072-ADD |
| 86x18x36 | 2184 x 457 x 914 | SM861836-KIT | SM861836-ADD |
| 86x18x42 | 2184 x 457 x 1067 | SM861842-KIT | SM861842-ADD |
| 86x18x48 | 2184 x 457 x 1219 | SM861848-KIT | SM861848-ADD |
| 86x18x60 | 2184 x 457 x 1524 | SM861860-KIT | SM861860-ADD |
| 86x18x72 | 2184 x 457 x 1829 | SM861872-KIT | SM861872-ADD |
| 86x21x36 | 2184 x 533 x 914 | SM862136-KIT | SM862136-ADD |
| 86x21x42 | 2184 x 533 x 1067 | SM862142-KIT | SM862142-ADD |
| 86x21x48 | 2184 x 533 x 1219 | SM862148-KIT | SM862148-ADD |
| 86x21x60 | 2184 x 533 x 1524 | SM862160-KIT | SM862160-ADD |
| 86x21x72 | 2184 x 533 x 1829 | SM862172-KIT | SM862172-ADD |
| 86x30x36 | 2184 x 762 x 914 | SM863036-KIT | SM863036-ADD |
| 86x30x42 | 2184 x 762 x 1067 | SM863042-KIT | SM863042-ADD |
| 86x30x48 | 2184 x 762 x 1219 | SM863048-KIT | SM863048-ADD |
| 86x30x60 | 2184 x 762 x 1524 | SM863060-KIT | SM863060-ADD |
| 86x30x72 | 2184 x 762 x 1829 | SM863072-KIT | SM863072-ADD |

SmartLever Kit Includes:

- (2) Uprights
- (2) Legs
- (2) Cross Braces
- (2) Cross Bars

Add-On-Kit Includes:

- (1) Upright
- (1) Leg
- (2) Cross Braces
- (2) Cross Bars

Upright Height

- 36" (914mm)
- 76" (1930mm)
- 86" (2184)

Width (Inside)

- 18" (457mm)
- 21" (533mm)
- 30" (762mm)

Length (Inside)

- 36" (914mm)
- 42" (1067mm)
- 48" (1219mm)
- 60" (1524mm)
- 72" (1829mm)

SmartLever™

Multifunctional
Storage & Workstations

Width and length inside measurements are specifically intended for shelf and work surface selection. To obtain the exact outer dimensions:

- Add **4.20" (107mm)** to the nominal length for base units.
- Add **2.95" (75mm)** to add-on units.
- Add **4.28" (109mm)** to the width for both base and add-on units.

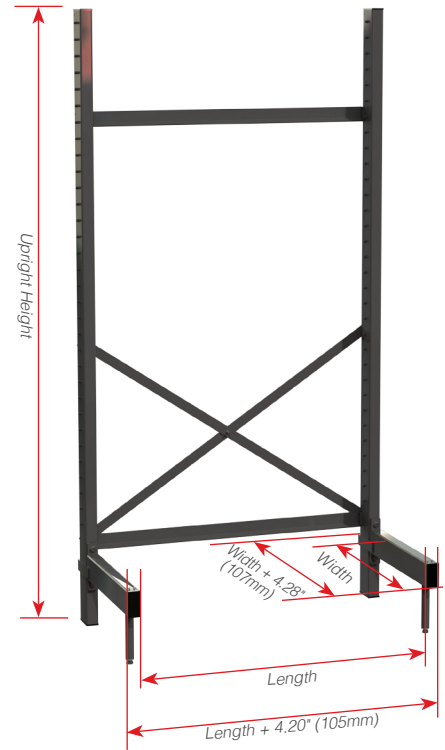

Compatible Shelves

| Width/Length | Super Erecta Pro | Flat Galvanized | Solid Stainless | MetroSeal 3 | Super Erecta Brite | Super Erecta Chrome | Super Erecta Stainless |
|--------------|------------------|-----------------|-----------------|-------------|--------------------|---------------------|------------------------|
| 18x36 | PR1836NK3 | 1836FG | 1836FS | 1836NK3 | 1836BR | 1836NC | 1836NS |
| 18x42 | PR1842NK3 | 1842FG | 1842FS | 1842NK3 | 1842BR | 1842NC | 1842NS |
| 18x48 | PR1848NK3 | 1848FG | 1848FS | 1848NK3 | 1848BR | 1848NC | 1848NS |
| 18x60 | PR1860NK3 | 1860FG | 1860FS | 1860NK3 | 1860BR | 1860NC | 1860NS |
| 18x72 | PR1872NK3 | -N/A- | -N/A- | 1872NK3 | 1872BR | 1872NC | 1872NS |
| 21x36 | PR2136NK3 | 2136FG | 2136FS | 2136NK3 | 2136BR | 2136NC | 2136NS |
| 21x42 | PR2142NK3 | 2142FG | 2142FS | 2142NK3 | 2142BR | 2142NC | 2142NS |
| 21x48 | PR2148NK3 | 2148FG | 2148FS | 2148NK3 | 2148BR | 2148NC | 2148NS |
| 21x60 | PR2160NK3 | 2160FG | 2160FS | 2160NK3 | 2160BR | 2160NC | 2160NS |
| 21x72 | PR2172NK3 | -N/A- | -N/A- | 2172NK3 | 2172BR | 2172NC | 2172NS |
| 30x36 | -N/A- | -N/A- | -N/A- | 3036NK3 | -N/A- | 3036NC | 3036NS |
| 30x48 | -N/A- | -N/A- | -N/A- | 3048NK3 | -N/A- | 3048NC | 3048NS |
| 30x60 | -N/A- | -N/A- | -N/A- | 3060NK3 | -N/A- | 3060NC | 3060NS |
| 30x72 | -N/A- | -N/A- | -N/A- | 3072NK3 | -N/A- | 3072NC | 3072NS |

Compatible Work Surfaces

| Width/Length | Solid Stainless |
|--------------|-----------------|
| 30x36 | SMW36 |
| 30x42 | SMW42 |
| 30x48 | SMW48 |
| 30x60 | SMW60 |
| 30x72 | SMW72 |

| Grids | Chrome Plated | MetroSeal 3 |
|-------|---------------|-------------|
| 18x36 | WG1836BR | WG1836K3 |
| 18x48 | WG1848BR | WG1848K3 |
| 18x60 | WG1860BR | WG1860K3 |
| 30x36 | -N/A- | WG3036K3 |
| 30x48 | -N/A- | WG3048K3 |

Accessory Grids

Arms (Includes (4) shelf mount hooks)

| Length | Arms Base Kit | Arm Add-On |
|--------|---------------|------------|
| 18 | SMA18 | SMA18-Add |
| 21 | SMA21 | SMA21-Add |
| 30 | SMA30 | SMA30-Add |

Hooks

| Description | Part # |
|---|--------|
| SmartLever Grid Bracket (pack of 4 hooks) | SMR |
| Single Leg Hook (pack of 4 hooks) | LSH1 |
| Double Leg Hook (pack of 2 hooks) | LSH2 |

Dunnage Racks

| For 18" leg | For 21" leg | For 30" leg |
|-------------|-------------|-------------|
| SMD1836 | SMD2136 | SMD3036 |
| SMD1842 | SMD2142 | SMD3042 |
| SMD1848 | SMD2148 | SMD3048 |
| SMD1860 | SMD2160 | SMD3060 |

Build it
Safe
Build it
Smart

Order SmartLever with confidence.

- Step 1:** Define space – height, width, length
- Step 2:** Select kit for designated height/width/length
- Step 3:** Select compatible shelving or work surface to meet your application needs.
- Step 4:** Select arm pairs to match each shelf or work surface
- Step 5:** Add accessories or SmartWall grid to fit application if desired.

Contact us today.

WWW.METRO.COM

Corporate Headquarters
651 North Washington Street
Wilkes-Barre, PA 18705
Phone: +1 570 825 2741
Fax: +1 570 825 2852

U.S. & Canada Customer Service
Phone: 1.800.992.1776
Fax (PA): +1 800 638 9263
Fax: (CA): +1 800 638. 3292

**International Sales/
Customer Service Offices**
Middle East/Africa/India
Dubai-United Arab Emirates
Phone: +971 4 811 8286
Fax: +971 4 886 5465

Asia/Pacific
Singapore
Phone: +65 6829 5382

Latin America
Mexico
Phone: +52 33 362 778 30

Europe
The Netherlands
Phone: +31 76 587 7550
Fax: +31 76 581 1313



LO4-213

© 2017 InterMetro Industries Corporation, Wilkes-Barre, PA 18705



We put space to work.

an Ali Group Company



The Spirit of Excellence